

COLLECTION

Complète

QUINTEFFE

DE

C. BAYSELOW

A. Lajout.

Prix net: 150^f

PARIS BRAUDUS et C^{ie}
successeurs de H. SCHLESINGER et de E. TROUPELUS et C^{ie}
103, Rue Richelieu.

Table Harmonique
DES QUINTETTI

Pour s'accompagner à côté des
PAR

C. OSLOW.

N° 1. à M^r Hip. Murat. Page. 2.
MI MINEUR. *pp*

N° 2. au même. Page. 14.
MI MINEUR.

N° 3. au même. Page. 28.
RE MINEUR.

N° 4. à M^r Louvier. Page. 38.
SOL MINEUR.

N° 5. à M^r le B^{on} de Trémont. Page. 48.
RE MAJEUR. *p*

N° 6. à M^r Vidal. Page. 58.
MI MINEUR. *p f*

N° 7. à M^r Ch. de Norton. Page. 68.
SI b MAJEUR. *p*

N° 8. à M^r le B^{on} de Pompat. Page. 80.
RE MINEUR. *p*

N° 9. à M^r Raoul. Page. 90.
UT MAJEUR. *p* *mf*

N° 10. à M^r Kalkbrenner. Page. 100.
FA MINEUR. *mf dim.*

N° 11. à M^r Paris. Page. 112.
SI b MAJEUR. *p*

N° 12. aux frères Bohrer. Page. 126.
LA MINEUR. *p*

N° 13. à M^r Bruasset. Page. 140.
SOL MAJEUR. *ff* *p* *f*

N° 14. à M^r de Bériot. Page. 152.
FA MAJEUR. *mf*

N° 15. à M^r Norblin. Page. 166.
UT MINEUR. *f* *p*

N° 16. à M^{me} Dinet. Page. 180.
MI MINEUR. *v^o*

N° 17. à M^r Eck. Page. 192.
SI MINEUR.

N° 18. à M^r Franckomme. Page. 204.
MI b MAJEUR. *v^o*

N° 19. aux frères Tilmant. Page. 216.
UT MINEUR. *v^o*

N° 20. à M^r Curci. Page. 226.
RE MINEUR.

N° 21. à M^r Durio. Page. 227.
SOL MINEUR. *v^o*

N° 22. à M^r Eug. Saucy. Page. 248.
MI b MAJEUR. *ff* *ff* *p*

N° 23. à M^r de Barron. Page. 265.
LA MINEUR. *ff*

N° 24. à M^r de Mendès. Page. 275.
RE MAJEUR. *pp* *f* *ff*

N° 25. à M^r Servais. Page. 287.
FA MINEUR. *1^{re} v^o* *p* *pp*
C. Basse.

N° 26. à M^r Gouffé. Page. 294.
UT MINEUR. *p* *mf dim. p*

N° 27. à M^r Riquault. Page. 303.
RE MAJEUR. *ff*

N° 28. à M^r Cas. Noy. Page. 320.
SOL MINEUR. *ff* *pp*

N° 29. à M^r Guereau. Page. 352.
MI b MAJEUR. *p*

N° 30. à M^r Mauvin. Page. 344.
MI MINEUR. *ff* *pp cresc.* *f*

N° 31. à M^r Ch. Lehou. Page. 356.
LA MAJEUR. *f*

N° 32. à MM. Houtmann, Michael du Mont, etc. Page. 367.
RE MINEUR. *pp*

N° 33. à M^r J. Armingaud. Page. 378.
UT MINEUR. *ff* *ff*

N° 34. à M^r H. Brochant de Villiers. Page. 389.
MI MAJEUR. *p*

N.º 1, ALTO - VIOLA .

N.º 1. ALTO, - VIOLA.

Minuetto
Allegro . (p. = 80)

M. D. C.

N.º I. ALTO - VIOLA

Adagio (♩ = 80)
Espressivo

PP

I

F

Cres. Sempre. FF P

Cres

F Cres. FF

Cres. F P Ten. Ten. Ten.

Rf. P P Cres. F Dim. P PP F

F P

P

Cres. cen. do. FF FP Cres.

F P P

Mf

N.º 1. ALTO-VIOLA

Finale.
Allegro
Vivace :

(♩ = 132)

N.º I. ALTO - VIOLA .

p *Fz* *P*

Sempre . Più Piano . PP *PPP*

I

F

PP

p Cres

cen - do . *F* Dim . *F*

Sem - pre . Più . Forte . *FF*

p

3 *I*

N.º I: ALTO-VIOLA .

Maggiore.

N° 2. ALTO - VIOLA .

(Met. ♩ = 104)

2^e

Introduzione larg

QUINTETTO

Op. 1^{er}

pp

fp

ff

Allegro moderato .
p

mf

Cres . mf .

Cres - cen - do . ff

p

p Cres . f

N.º 2. ALTO - VIOLA .

FP

Cres. F tr

p

Cres - cen - do F Cres - cen - do

FF p

I 3 F p

p PP Piz. FF Arco

(♩ = 80)
Minuetto
Allegro F

p

N.º 2. ALTO-VIOLA .

15

N° 2. ALTO. VIOLA .

Andante.
con
Variazioni.

(♩ = 96)

p

I

Cres. F F

Var. I.

(♩ = 104)

Poco più mosso

8

F

p

f

Var. 2.

(♩ = 120)

Sempre Pianissimo più mosso.

PP. Staccato

$\text{♩} = 96$
Tempo I^o

Var. 3. Musical staff 7: Treble clef, key signature of two flats, 2/4 time signature. The staff contains a series of eighth notes with slurs. A dynamic marking 'p' is present.

V. S.

(♩ = 112)

N.º 2. ALTO - VIOLA .

Più mosso .

Var. 4.

P

PP. Leggiere .

PP

N. 2. ALTO - VIOLA .

Stesso mosso .

Var. 5. ² ^I ^{1^{re} fois .}
 Fieramente . F Fz.

^{2^e fois .} ^I ^F ^{Dim . PP}

^{Cres .}

^{Sempre .} ^{Più} ^{Forte .} ^{FF}

^{Pizz .} ^I ^{Arco .} ^I ^P ^{PP} ^P

^{Cres - - - cen - - - do .}

^(♩ = 96) ^F ^F ^{PP, Poco piulento .} ^{PPP}

Finale . ^(♩ = 152) ^{Allegro .} ^{Vivace .} ⁶ ⁸ ^F

^I

^P ^P ^I ^{V.S}

N.º 2. ALTO-VIOLA.

Cres. F

Fz. Fz.

Fz. pp

Pizz.

Arco. pp

Pizz.

Arco

F

p

Mf. Cres - - cen -

Cres.

F

I

2

FF

Dol.

I

3

V.

N° 2. ALTO - VIOLA .

P

Cres - cen - do . F

I

I

Pizz . P

Tarco .

3
Pizz.

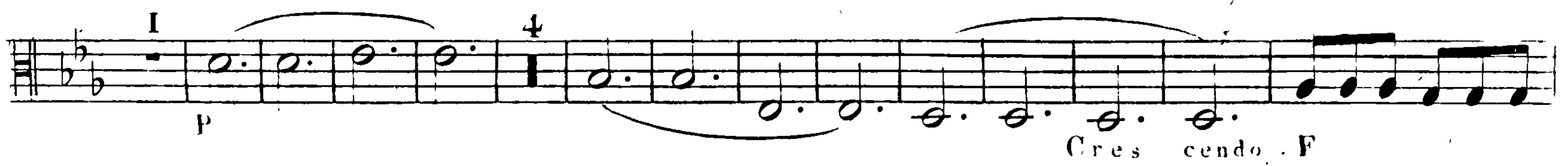
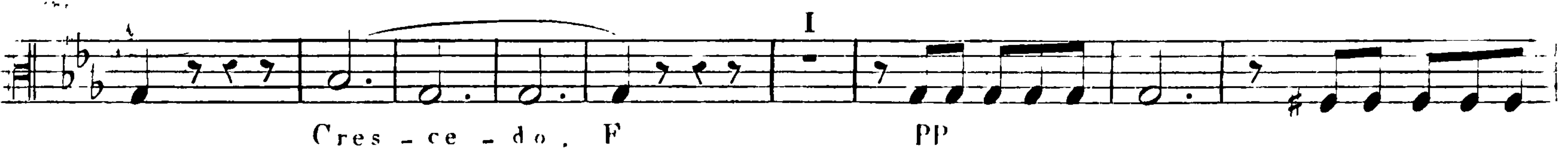

24
(Met. = 112)

N.º 3. ALTO - VIOLA .

3^e Allegro impetuoso . I

QUINTETTO. Op. 1^{er} F

Di - mi - nuendo . P

Cres - cen - do . F

p Cres . F FF

p Cres - cendo .

F I

Cres - cen - do . F <>

1^{re} fois . F 2^e fois . F

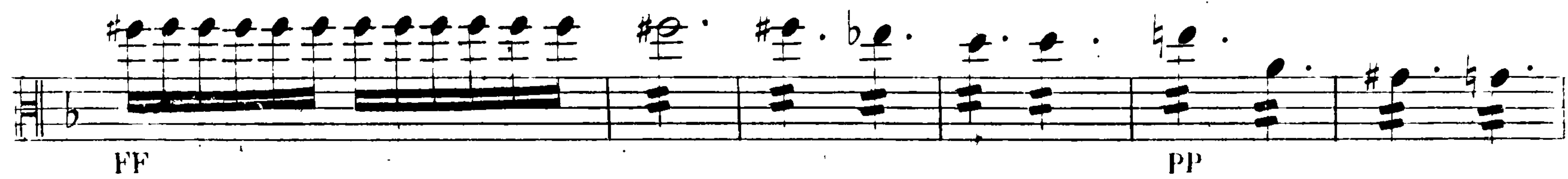
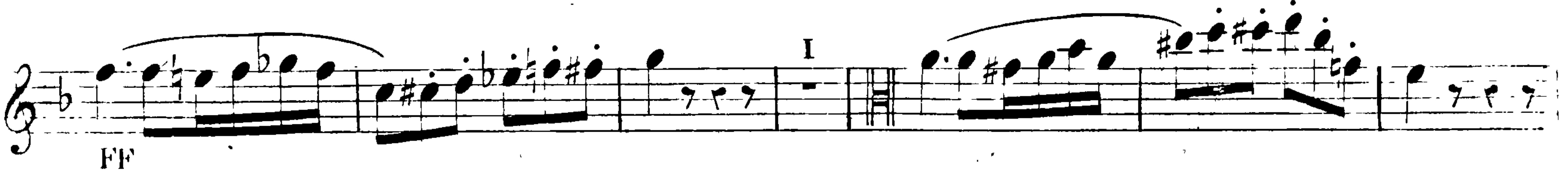
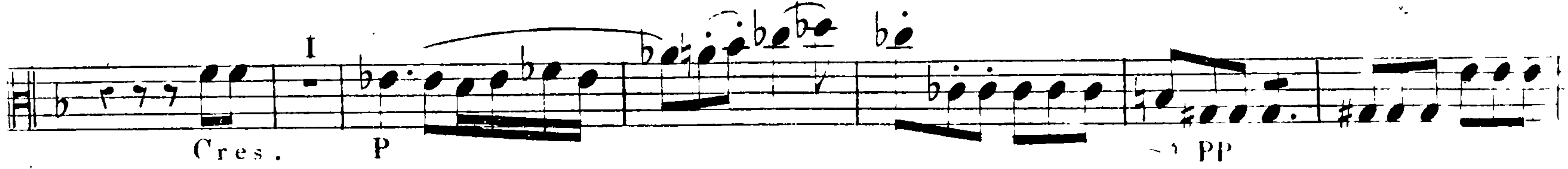

N. 3. ALTO - VIOLA .

N.º 3. ALTO - VIOLA .

Andante
Cantabile. $(\text{♩} = 88)$

N. 3. ALTO-VIOLA.

Cresc. F

Dim. P

Cresc. F P PP

PP Fz. Cres. Fz. FF PP

Cresc. PP

PP PPP

(f. = 80)

Minuetto

Energico.

F

P F

PP

N.º 5. ALTO - VIOLA .

(f = 144)

N.º 3. ALTO-VIOLA.

FF

F P

I

Mf.

Cres. F P

3

Cres. F

3

P

I

3

F P F P F P

Cres - cen - do . F

Sempre Più Forte. FF

F

Cres. F

N.º 3. ALTO VIOLA

p *F* *p* *I* *I*

Fz. *Fz.* *Cres. F* *FF*

3 *p*

Cres. F *5* *p*

I *3*

F *p* *p* *p* *p* *p* *p* *Cres.*

cen - do . *F* *Fz.* *Fz.* *Sempre Più Forte. FF*

2 *I* *F* *FF* *p*

p *I*

3 *Di - mi - nuen - do .* *PP* *PP* *Cres - cen -*

do . *F* *FF*

(Met. ♩ = 72)

N.º 4. ALTO - VIOLA .

4.º

Allegro, Espressivo ma non troppo Moderato .

QUINTETTO .
Op. 17.

> > 1^{re} fois . 2^e fois .
F PP

Cres - - cen - - do . F I PP

Fz .

F I

Fz . FF FF

PP

2 POCO F

F

FF P

I P

3 V.S.

N.º 4 . ALTO-VIOLA .

Cres . F PP

Cres - - - - - cen

do . F Dim .

Maggiore . Dol .

2

Cres .. F

3

Cres - - - cen - - - do .

Cres . F FP

Minore .

Cres - - - cen - - - do .

F Dim . P F Con fuoco .

F Con fuoco .

F Con fuoco .

F Con fuoco .

F Con fuoco .

N.º 4 . ALTO-VIOLA .

(2. = 72)

Minuetto

Allegro .

FF P

3 FF FF FF

3 1.º fois.

2.º fois.

I I FF FF FF FF FF

FF P Cres.

3

cen do . F FF FF

FF P Cres . F

I P. Leggiere .

1.º fois.

Cres - cen - do . F

2.º fois. Maggiore .

Fin . Dim . Dolcissimo . Legate .

1.º fois . 2.º fois .

2

2

M . D . C .

N.º 4 . ALTO - VIOLA .

Andante
Cantabile .

♩ = 56,

3 I

PP

Cres . F Dim . PP

2 3

1 1

I

Cres . F

N.º 4 . ALTO - VIOLA .

N.º 4 . ALTO-VIOLA .

(• = 1++)

Finale .
All.º vivace .

FF P

I FF P Cres

I I

cen - - do poco a poco . F

PP Legate .

FF

Leggiero .

F

N.º 4 . ALTO-VIOLA .

P

I > FP I > PP

I > Cres cendo . F Cres cen do . Sempre . FF

PP

Cres . F

F P

PP Leggiero .

3 V. S.

N.º 4 . ALTO-VIOLA .

(Met. ♩ = 112)

Allegro con brio .

5^e

QUINTETTO

Op. 18 .

- Staff 1: *p*, *fp*
- Staff 2: *Rf.*, *2*
- Staff 3: *Cres - - - cen - - - do . F*
- Staff 4: *I*, *p.*, *Cres - - - cen - - -*
- Staff 5: *I*, *do . F*, *p.*
- Staff 6: *Cres - - - Fz. - - - cen - - - do .*
- Staff 7: *I*, *FF*, *p*, *Cres .*, *F*
- Staff 8: *PP*, *F*, *p*
- Staff 9: *p*
- Staff 10: *Cres - - -*
- Staff 11: *cen - do . F*
- Staff 12: *Dim .*, *p*
- Staff 13: *I*

N.º 5 . ALTO - VIOLA .

Largo .
Sostenuto .

I 3

pp

F pp

I F Dim. P

pp

Crescendo . F

P Cres. F Dol.

Mf.

Crescendo . F

2

pp Cres - - - - do .

FF

FF

P FF

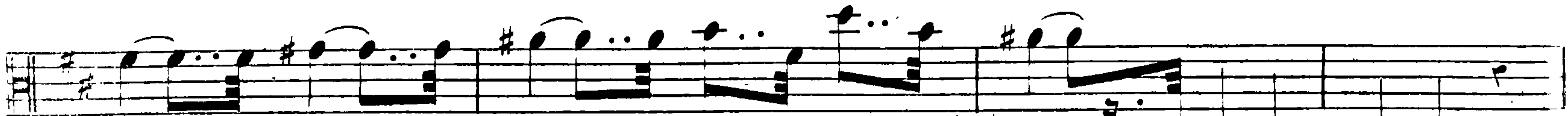

Il piu forte possibile . .

PP

Cres . F

PP

Cres -

cen - - - do . F Cres . Sempre . FF

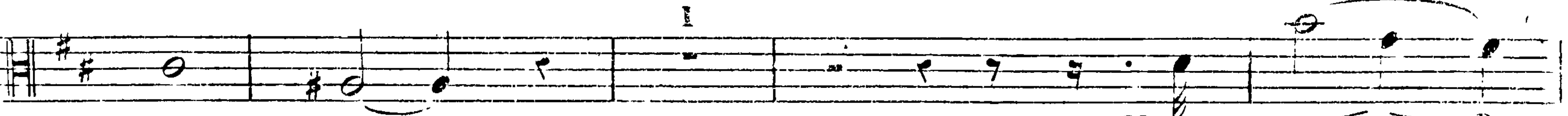

Mf . Dim .

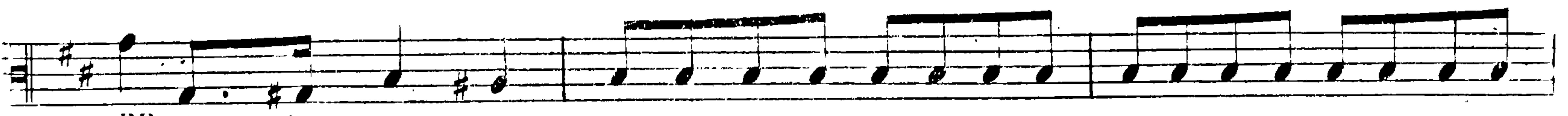

PP

Minuetto.
non troppo
Presto ..

pp

I

I

pp

Cres - - cen - - do.

FF

Dim.

P

Fz.

I

Cres.

F

pp

Fin.

Pizz. P.

2

Arco.

P

Cres - - -

- - - cen - - - do.

F

Dim.

P

Scherzando.

2

Minuetto D.C.

Finale.
Allegretto
Con moto.

(♩ = 100)

pp legato.

Nº 5 . ALTO - VIOLA .

N.º 5 ALTO - VIOLA .

P I
Mf.

Cres . F P

F Fz. Fz.

Fz. Fz. PP

2
Cres

cen - do . F I

FF 3

F Di - minuendo . PP

Crescendo . F Fz . Ft.

P

Cres - - - cendo . F

I PP

Cres - - -

cen - - - do . F

I 2 PP

PP

Allegro Moderato .

6^e

QUINTETTO .

Op. 19 .

- Staff 1: *FF*
- Staff 2: *PP*
- Staff 3: *Cres.*, *FF*, *FF*, *FF*, *FF*, *F*
- Staff 4: *P*, *PP*, *P*
- Staff 5: *PP*, *F*
- Staff 6: *Poco F.*, *Dim.*
- Staff 7: *P*
- Staff 8: *Cres.*, *F*, *P*, *P*, *Cres.*, *F*
- Staff 9: *F*, *Di - mi - nuen -*
- Staff 10: *do .*, *PP*, *F*, *FF*, *F*, *Poco F.*
- Staff 11: *Cres.*, *F*
- Staff 12: *FF*, *P*
- Staff 13: *F*, *FF*

(♩. = 80)

Minuetto

Allégro .

Andante. *Grazioso quasi Allegretto.* ($\text{♩} = 126$)

Minore.

Maggiore.

cen - - - do . **FP** V. S .

N.º 6 . ALTO - VIOLA .

V. S .

Maggiore .

pp Fz. Fz. 2 2 Cres do F FF

Minore .

Dim. P 2 P

N.º 6 . ALTO - VIOLA .

(Met. ♩ = 132)

Allegro

7^e

QUINTETTO

Op. 25.

- Staff 1: *p* (piano)
- Staff 2: *Cres.* (crescendo), *fp* (fortissimo piano), *Dol.* (dolce), *fz.* (forzando)
- Staff 3: *fp*, *fp*, *fp*
- Staff 4: *pp* (pianissimo), *Cres - cen - do.*, *f*
- Staff 5: *pp*, *Cres*, *fz*
- Staff 6: *Rf.* (ritardando), *I* (first ending), *cen - do.*, *Poco - a - Poco*, *f*, *p*
- Staff 7: *I*, *2* (second ending)
- Staff 8: *ff* (fortissimo)
- Staff 9: *p*
- Staff 10: *Cres.*
- Staff 11: *f*, *pp*, *f p*, *pp*, *f p*
- Staff 12: *Cres.*, *f*, *p*

N.º 7. ALTO - VIOLA

Smorz. p

Cres - - cen - - do PP

Cres. FF

PP

p PP >

Stacato

> Cres - cen - do. F PP

PP Smorz. p

I

I

I

P < >

2. I

V. S.

FF

Cres.

F PP

Cres. cen - do. Poco a

Poco FF F PP Cres. Fz - - - - - cen

Rf. do. F P

p Cres. MF. Cres. F

FF

(p. = 72)

Minuetto Moderato

P

Cres F Dim

P P

Mf P P

PP

Cres - - - - - cen - do F Dimi - - - - - nuen - - - - - do P

N.º 7. ALTO - VIOLA .

Cres - - cen - - do F

1.^{re} fois . 2.^e fois .

1.^{re} fois . 2.^e fois .

FF

Dolcissimo . Rf p

Dim . P Cres . F

Dim . P P Cres .

F Dim . P Cres -

cen - - do F

M- F

Nº 7. ALTO-VIOLA.

(♩ = 60)

Largo

Religioso

N° 7 . ALTO - VIOLA .

♩ = 120)

Finale .
Allegro .
vivace .

P. Stacc. I

I P

Cres - cen - do . P P

FF P PP I

3 F

P P I

I P

Cres - - - cen - - - do . FP PP

P Cres . FP Cres . FP

P Cres - - cen - do . F V.S.

N. 7. ALFO-VIOLA.

I
P P P

FF

Dimi - nuen - - - do .

3

PP

F

PP

tr

Cres - - - cen - - - do .

I 3 I

F P P P

I

P

Nº 7. ALTO-VIOLA .

I

F

P

F

F

2

5

P

Cres - - cen - -

- - do .

Cres . FP

Cres . FP ^{ms}

Cres .

F

F

P

PP Legate .

FF

p

P

P

F

I

F

8^e

Allegro .

QUINTETTO .

Op. 24 .

N.º 8 . ALTO - VIOLA .

ff

I

F Diminuendo . P

Cres - cen -

Maggiore . I

Di - - mi - - nuendo . P p

Cres . f F

2

2

pp

Minore .

P Cres . f P Cres .

I

F F FF

Cres . f

3

pp FP Smorz . PP

N.º 8 . ALTO - VIOLA .

$\text{♩} = 80$)

Minuetto
Allegro
Impetuoso

N.º 8. ALTO - VIOLA

TEMA . (♩ = 100)

Andante

con
Variazioni .

p

Cres. F Dim. P

Cres. F Dim. P

Var. I *p*

2.^e fois . I *p* 1.^{re} fois . 2.^e fois .

Var. 2. I *PP. Legato .*

Var. 3. *P. Con grazia .*

1.^{re} fois . 2.^e fois . *p*

Cres. F P

1.^{re} fois . 2.^e fois .

Var. 4. *Minore. Poco piu lento .* I *p* 1.^{re} fois . 2.^e fois .

1.^{re} fois . 2.^e fois .

N.º 8. ALTO - VIOLA .

Tempo 1.º

Var. I
5. Maggiore. P. Leggeramente.

1.ª fois . 2.ª fois .

3

Cres - cen - do . F

FF PP

Cres - cen - do FF P

(c = 96) Smorz . PP

Finale .
Allegro
Vivace . PP. Staccato .

N° 8 ALTO - VIOLA .

1

p *f* *f* *pp* *Cresc.* *Dim.* *p* *pp* *Cresc.* *f*

3

p *f* *V S*

N.º 8 . ALTO - VIOLA

FF Energ

Maggiore.

Dim. P

I

I

I

I

I

I

Minore.

FF

F pp

Cres - cen - do F Dim.

N.º 8 . ALTO - VIOLA

pp

Cres . F PP

Cres

cen do . FF

6

P PP P

Rf PP Smorz . PPP

Met. ♩ = 152)

N° 9 ALTO - VIOLA

9.
QUINTETTO
Op. 25

Allegro.

3
4

p F Rf. F

I 2

F P

I

F P

I I

F

Dim. P

I tr =

P F

F P F

P

N.º 9 . ALTO - VIOLA .

Nº 9 ALTO - VIOLA

N° 9. ALTO - VIOLA .

♩ = 80)

Andante .
Sostenuto .

FF PP FF PP

P FF PP FF PP

P P

FF

Maggiore.

Dim . p

1.^{re} fois . 2.^e fois .

Minore .

FF PP

FF PP PP P

P FF

Dim . p Smorz . PP PP

N° 9 . ALTO - VIOLA

(♩ = 120)

Minuetto

Allegretto

3

1^{re} fois. 2^e fois.

2 5 P

3 7

1 2

3 4 5 6 7 8

FF FF FF FF FF FF PP

FF

N. 9 ALTO - VIOLA .

Nº 9 . ALTO - VIOLA .

(♩ = 126)

Finale .

Allegretto .

N.º 9. ALTO VIOLA.

V. S.

N.º 9 . ALTO - VIOLA .

pp Maggiore . . . I

p Cres - - - cen - - - do . f

I p Cres .

f Dim . p 2

Dim . p Cres . f

2 p f

p > Cres - - - cen - - - do . f > FF > I

pp I ff pp

2 p Cres - - - cen - - - do . f Dim . p

I 3 p fz . p #

I 3 p fz . #

N.º 9. ALTO-VIOLA.

10.º
QUINTETTO.
OP. 32

Largo

I Fz Fz P Cres P

PP I Cres FF FP

Allegro moderato assai.

P

P

F Dim P Cres cen

Cres cendo F

P Cres

P Cres cen do

P Cres P

Fz Cres F FF

Dim Cres

F

PP

I
PP
1^{re} fois.
2^e fois.
P
F
2
Dim.
P
F FP
F FP
Cres.
I
F Dim
PP < Fz P
3
1
< Fz P
FF
Di - mi - nuen - do
P
3
I
I
PP
Cres.
F
I
P
Maggiore. 4
P
Cres - - - cen - - - do
2
P
Cres.
V.S.

P Minore Fz Cres. FF 1
 PP
 PP
 Cres cen
 do . F Dim. PP PPP FF
 F Diminuendo P
 PP FF
 Andante PP F Dim. P
 Dol. Cresc. cendo
 FP Marcate MF P PP
 Cres. FP FP
 Cres. F Dim. P PP

- Staff 1: *p*
- Staff 2: *Cres*
- Staff 3: *cendo*, *FP*, *Mf. Marcate.*, *p*, *p*
- Staff 4: *Smorz.*, *Cres - cen - do*, *F. Mezzo F.*
- Staff 5: *1^{re} fois.*, *2^e fois.*, *PP*
- Staff 6: *Pizz.*, *Arco.*, *F*, *F*
- Staff 7: *1^{re} fois.*, *2^e fois.*, *Dim.*, *Dim.*, *P*, *PP*
- Staff 8: *Cres.*, *F*, *Dim.*, *p*
- Staff 9: *Cres. F Dim.*, *p*
- Staff 10: *p*
- Staff 11: *Marcate.*, *Cres - - cendo.*, *F*
- Staff 12: *Cres. Sempre.*, *FF*, *p*, *PP*
- Staff 13: *Smorz.*
- Staff 14: *PP*, *FF*, *p*, *PP*

N.º 10. ALTO VIOLA

(p. = 80)

Minuetto

Allegro

Impetuoso.

The musical score is written for Alto Viola in 3/4 time, key of B-flat major. It features a variety of dynamics and articulations:

- Staff 2:** Continues with various dynamics and articulations.
- Staff 3:** Features first and second endings (1^{re} fois., 2^e fois.) and a first ending bracket (I).
- Staff 6:** Includes forte (F) and fortissimo (FF) dynamics.
- Staff 7:** Features piano (P) and pianissimo (pp) dynamics, with a *Smorz.* (diminuendo) marking.
- Staff 8:** Includes fortissimo (FF) and piano (P) dynamics, with first and second endings (I).
- Staff 9:** Features forte (F), piano (P), and piano (p) dynamics, with first and second endings (1^{re} fois., 2^e fois.) and a *Maggiore.* marking.
- Staff 10:** Includes piano (P) and pianissimo (pp) dynamics, with first and second endings (1^{re} fois., 2^e fois.).
- Staff 11:** Continues with various dynamics and articulations.

1.^{re} fois . 2.^e fois . Tempo 1.^o

F FF Dim . P

I F Minore .

P Staccate

p 3

F FF

F Smorz PP

I I P

Cres . Cres - cen - do . Poco a poco . FF

2 FF

(= 112)

Finale .

Allegro .

Agitato .

2
F

F

I
P Cres - cen - - - do . F

2
FF Dim. PP

Cres . Maggiore . P

I
F F

Minore . Cres . F F

I
Dim . P

Cres -

- - - cen - - do . F P Cres . F

FF Accelerando Poco

II
QUINTETTO
OP. 33

(Met. = 104)

N.º II. ALTO - VIOLA

Allegro Con brio

N° II. ALTO - VIOLA .

do . F

FF

PP

1 2 3

Mf

F

F

FF

Dim. P

P

Cres - cen - do

F P

> P

P

I

Cres

F

Dim

P

Cres . F

V. S.

N.º II. ALTO - VIOLA

pp Cres
 cen do F
 Dim P
 P
 Cres cen do Poco a poco FF
 F
 P
 1
 Smorz
 F

(♩ = 76)

Andante

Mesto.

pp ff
 I Energico
 ff pp
 F mf Dim P PP

N. II. ALTO-VIOLA

Maggiore .

I I

1^{re} fois 2^e fois

pp

Fieramente

Cres. F ff

Mf. FF

Minore .

PP Rf.

I

FF

pp F mf

Dim P PP

Rf P PP FF

P

Dim P

Cres - - cen - do F

p

suivez le Violon .

PP Retard . ppp

(p. = 68)

Minuetto

Allegro.

N^o II. ALTO-VIOLA

2

I Rallentissez un peu et suivez

p

Le Violoncelle. I Un peu plus lent.

pp

p

pp

pp

p

p

p

1^{re} fois . 2^e fois .

Cres - - - cen - - - do .

p

Pressez peu a peu pour reprendre le premier mouvement

I

F

2

I

Tempo 1.^o

p

Rf.

F

5

V. S.

N.º II . ALTO-VIOLA

pp

Cres - - - - - cen - - - - - do

Poco - - - - - poco . F

I

FF

Dim

p

I

Mf .

FF

I

pp

2

p

Cres

F

FF

N^o II . ALTO - VIOLA

(♩ = 88)

Finale
Allegretto
Grazioso

p

ff *pp* *Rf* *Rf*

pp 1^{re} fois

2^e fois *f*

I *p* Cres - cen - do *f*

p

Smorz. *pp*

f Risoluto

Dim. *p*

p

Cres - cen - do *p*

Cres - cen - do *f* V. S.

N.º II ALTO - VIOLA

P

FF PP F_z

Cres - cen - do F

Cres

cen - do FF

Le plus fort possible

Dim.

Smorz... PP F

N. II. ALTO - VIOLA

Dim . P Fz .

Cres - - - - -

Dim . P

FF PP

Rf . Fz .

P Cres - - - - -

Poco - - - - - poco . F P

en suivant le violon .

PP PPP FF

P I D . . .

Sforz. e Ritard . PP

Met. ♩ = 138) Allegro moderato .

12.
QUINTETTO
OP. 34 .

Maggiore .

P Rf .

Cres - - - - - cen - - - - - do . F

Rf . P

I Minore .

P

~pp

Cres - - - - - cen - - - - - do .

Poco - - - - - Poco FF

FF

3

3

3

(p. = 74)

Minuetto .

Allegro

Moderato .

Minore. Tempo I.

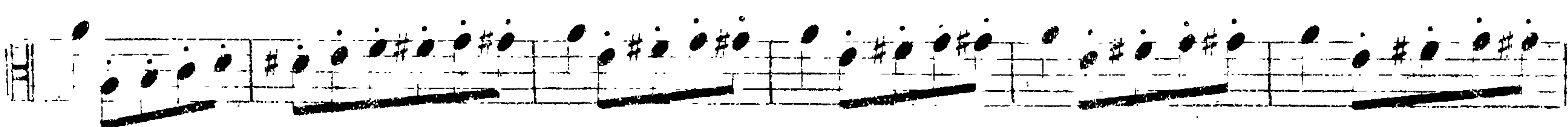
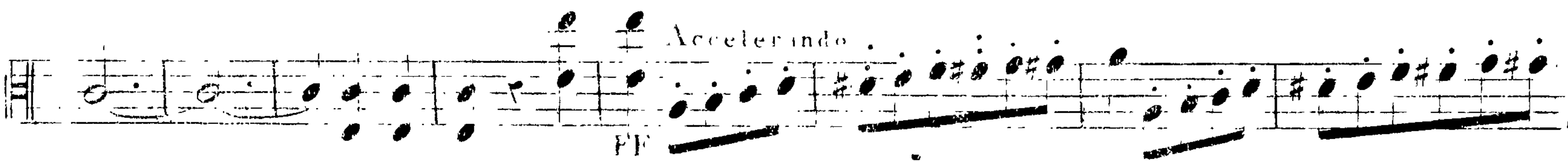
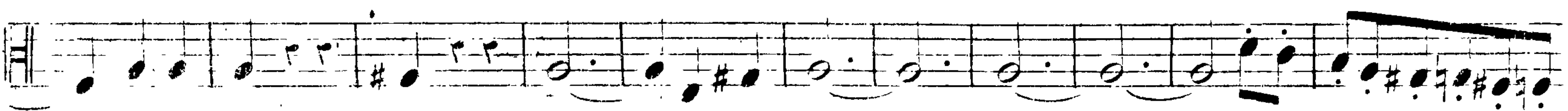

(♩ = 66)

Adagio
Espressivo

PP

PP

I

P

F

FF

Dim.

p

Mf

F

PP

p

p

ff

ff

p *Cres* - - - *do* *F* *Dim* *p*

p

Cres - - - *do* *F* *Dim* *p* *Cres*

- *cen* - - - *do* *F* *PP* *Cres*

p *p* *Cres* *F*

Dim *p*

PP

N. 12 . ALTO - VIOLA .

(= 132)

Finale.

All. non troppo

Presto.

4

p

f

f

Dim.

p

2

N. 12 . ALTO - VIOLA

p

f

I

p

Cres - - - cen

do . f

p

p

p

p

pp

Cres - - - cen - - - do . f

pp

mf . V.S .

N.º 12. ALTO - VIOLA

F PP
 F PP
 F
 P
 Cres
 cen - do . F
 Maggiore.
 Dim . P
 2
 F
 Minore .
 P P
 Cres . F Cres . Sempre

N. 12 . VIOLA - VIOLA .

Violin part, measures 1-4. Dynamics: **FF**, **P**, **PP**. Includes fingering **2** and a first ending bracket.

Violin part, measures 5-8. Dynamics: **F**, **P**. Includes fingering **4**.

Violin part, measures 9-12. Dynamics: **P**.

Violin part, measures 13-16. Dynamics: **P**.

Violin part, measures 17-20. Dynamics: **P**. Includes fingering **I**.

Violin part, measures 21-24. Dynamics: **P**, **PP**. Includes fingering **1**, **2**.

Violin part, measures 25-32. Dynamics: **P**, **PP**, **F**, **Cres**, **FF**. Includes fingering **1** through **7**.

Violin part, measures 33-36. Dynamics: **P**, **PP**, **FF**.

Violin part, measures 37-40. Dynamics: **P**, **PP**, **FF**. Includes **Accelerando Poco - a - poco - al Fine.**

Violin part, measures 41-44. Dynamics: **FF**.

Violin part, measures 45-48. Dynamics: **FF**.

Violin part, measures 49-52. Dynamics: **FF**.

(Met. = 72)

N. 13. ALTO VIOLA

Allegro spiritoso assai.

13.

QUINTETTO.
Op. 35.

N.º 13. ALTO - VIOLA .

FF MF

P PP Cres - - cen - -

- - do . F Cres - - - - cen - - - - do .

Sempre energico F Cres - - - - cen - - - - do . 2

FF P

FF P F F F PP I

FF

P

N.º 13 . ALTO - VIOLA .

N. 13. ALTO - VIOLA .

Minuetto. (♩. = 72)
 Allegro.
 Moderato.

3 F > F7 > F7 > Dim.

1^{re} fois . 2^e fois .

P PP PP

1 2 3 4 5 6 7 8

F FF

PP I F

Fz. Fz. Dim.

1^{re} fois . 2^e fois .

P PP

Magre Marcato assai :

Pizz.

I Arco

Minore . 4

Pizz.

P

pp

PP

3 4 5 6 7 8

FF

P

I

F

F7

F7

Pim.

P

Cres.

FF

I

P

F

N. 13. ALTO-VIOLA

(♩ = 108)

Andante .

Cantabile

1^{re} fois

2^e fois

Minore

pp

Cres - - - - - cén - - - - - do .

N.º 13. ALTO VIOLA.

F

F

PP

Cres. Maggiore. cen do.

F Cres. FF P

F Dim. P P

Dim. P P Cres. FF

FF Cres. Poco a poco.

Cres. Sempre. P Cres. P Dim. P

F Smorz. ppp

N° 13. ALTO - VIOLA .

(♩ = 120)

Finale.

Presto.

P. Staccato .

Cres - - - cen - - - do .

S e m p r e . F F

PP Cres .

PP Cres . F F

P Fz . P Cres .

F P

FF

p

Staccato .

Cres - cen - do . F V s.

N.º 13. ALTO - VIOLA

(met. ♩ = 152)

N.º 14 ALTO - VIOLA

14^e

Allegro

Cres. F

QUINTETTO

Op. 37

p
 Pizz.
 Pizz.
 F. Arco. I Fz.
 Fz.
 Cres. Arco. F P Cres. F
 P
 Cres - - - cen - - - do,
 I
 Fz.
 Fz.
 Con Esp. Fz.
 P
 Cres - - - cen - - - do. F
 P Cres - - - cen - - -
 do. Poco - - - a - - - poco - - - FF
 FF PP

N.º 14. ALTO - VIOLA

Cres - - cen - - do . F Dim. P

I 1.^{re} fois . 2.^e fois .
P P > Cres - - cen - do . F Dim.

P Cres . FF Staccato .

FP P PP

Smorz . PP PPP

P

Cres .

F

PP MF . PP MF .

PP Cres - - cen - do . F

FF FF P

Arco I
Cres . F Pizz . F V. S.

N^o 14 ALTO VIOLA

N.º 14. ALTO - VIOLA .

cen - - - - - do . Sempre - - - - -

- - - - - piu . FF F

FF

FP PP FP PP PP

Cres - - - - - cen - - - - - do .

f p

Cres . f f Dimi - - - - - nuen -

do . P

P

f

N^o 14 - ALTO - VIOLA .

(♩ = 72)

Minuetto .
Allegro .

p *fz*

Cres - cendo . *f*

I *1^{re} fois .* *2^e fois* *p* *Cres - cen - do .* *f*

I *p* *f* *Dim .* *p*

I *f* *p* *fz*

Cres - cendo . *f*

ff *p*

Smorz . *pp* *p*

Con Espres .

1^{re} fois . *2^e fois .*

Nº 14 . ALTO - VIOLA .

Dim.

p

F

Dim. P PP P Fz.

Cres - cendo . F

I P P Cres-cendo . F P P

Dim. P F I

Fz. Cres.

F

FP P P

F Dim. P

Fz. Fz. Fz. Fz. PP

N.º 14. ALTO - VIOLA.

(♩ = 66)

Andante.
Cantabile.

P Fz. Fz. 1

P

F P

PP Ten. Ten. Ten. PP

Legate. PP

Cres - cendo. F FF PP

Cres. F Dim: P Cres. F

FF P

P Fz. Fz.

Cres - - - cen - - do. Sempre F

N.º 14. ALTO - VIOLA.

N.º 14. ALTO - VIOLA.

Finale. (♩ = 96) -

Allegretto.
Animato.

P. Ten. Ten. Ten. Ten.

P

F. PP Staccato

F. PP

Ten. F.

FF

P. Legate.

Cres. F.

P. FF

Dí - mi - nuen - do . PP

Smorz . pp P Ten Ten

Ten Ten P

PP

F

FF PP

P

FF PP

FF P Ten

Ten Pizz Arco FF

I PP Ten V. S . 3

N° 14. ALTO - VIOLA .

a tempo .

Ritard. Poco .. FF

P. Legate.

Cres

F

P FF FF

FF Dim PP

Cres - - - cen - - - do . F

Dim .

FP P

N.º 14 ALTO - VIOLA .

pp

F

FF

pp

P. Ten.

F

FF

3

F P

PP

Cres

cresc. F Dim. P PP

Cres - - - cen - - -

do F

FF

15^e
QUINTETTO
Op. 38

All.^o moderato ed espressivo

FF I P I

Mr. Cres. F

P

Cres. F

Dim. P. Legate

P

P

F

N.º 15 . ALTO VIOLA .

N.º 15, ALTO - VIOLA

N.º 15. ALTO - VIOLA .

(♩. = 100) **DOLORE .**

Minuetto non tanto. Presto.

I I Alto 5 5

Basso .

FF P FF

2.^e fois .

N.º 15. ALTO - VIOLA .

6

FF P F P PP

7

F P Smor -

z an - - - do .

PP F P F

Maggiore . FEBBRE E DELIRIO .

P P Cres - - cen -

I

do . F P Cres - - cen - do . F

P F P F P

F

I b e . b e . b e I b e . b e . b e

FF FF

Dim . P FF

I

P PP

I

Sempre . Più Cres - cen -

Mino^{re}

I

5 5

F FF P FF P

N.º 15 . ALTO - VIOLA .

F Dim . P F
 FF Decres . P FF Decres .
 P Smorz zan - - - do .
 FF Decres . P FF Decres . P
 Sempres Più Cres - -
 cen - - - do . FF Il Più Forte possibile .
 P FF Decres . P FF
 Decres . P Cres - - - cen -
 do . FF P F P
 PP F P
 Smorz zan - - - do . P F
 Retardez insensiblement jus qu'à la fin . 2
 PP Smorz .
 P PP PP I

N.º 15 . ALTO - VIOLA

(♩ = 96)

CONVALESCENZA .

Con sordini e sempre sotto voce .

Andante

Sostenu

(♩ = 160)

Finale .

Solo . GUARIGIONE .

Allegro .

N^o 15. ALTO - VIOLA .

PP Cres - - cen - - do . Poco a - poco .

2

FF

FF

I

3

Dim . P Stac .

4

F Dim .

3

P

I

Leggiere .

Cres - cen - - do . F P

I

F

1^{re} fois .

2^e fois .

3

FF

F

V.S.

N.º 15 . ALTO - VIOLA .

F PP Cres - cen - do .
 Poco - a - - po - - co . FF
 Cres - - cen - - do . F P
 P Cres . P
 I
 I 1 2 3 4 5 6 7 8 9 10 11 12 Sempre P
 PP
 Cresce - - do . F
 13 14 15 16
 Cres . Sempre . FF Dim . P
 Cres - - cen - - do . FF
 I
 PP
 P . Stac .

N.º 15. ALTO - VIOLA .

4

3

F Dim P

I
Leggieramente . Cres

cen - do . F P I

I F P

I F I

3 PP Rf .

3 Cres .

cen - do . FF

I
Accelerando . Poco

I

N.º 16 ALFO - VIOLA

16^e
QUINTETTO
Op. 59

INTRODUZIONE L. fgo.

Rinf. p pp I Rf. Rf.

Cres. cen-do. pp Ritard.

Allegro. (♩. = 104)
Spirituoso P Ritard. a Tempo.

P Cres. MF Dim.

P Cres. F F

2 I Pizz.

Aico. P Cres. F

2 Cres. P

F

3 F Dim. P PP

F

II Cres. cen. do. F

P

Cres. F 1^{re} fois P

2^e fois P Cres. cen. do. Poco

Pizz. a-poco. F FP

I. Arco. I. P FF

I. Dim. Minore.

Dim. PP Cres. F PP V.S. 3

N.º 16 . ALTO VIOLA .

2
FF

Maggiore.
PP

2
P.

Ritard .

a Tempo
P

Crescendo . F

P

2
P P

3
F Dim . P

2
pp
Cres - - cen - - do .
I
F
P
Cres . F
P
Smorz
pp
Ritard : Piu lento .
a Tempo .
Animez un peu . Cres . FF .
P
pp
F
I

N.º 16. ALTO - VIOLA

(♩ = 52)

Adagio

Grandioso

Mf.

N.º 16 . ALTO - VIOLA .

pⁱ *Cres.*

FF *Diminuendo.*

PP

Sempre

Più *Cres - cen - do*

F *Di - minuen - do . P*

PP

Mf *P* *Sforzando.* *PP*

N° 16. ALTO - VIOLA

(♩ = 132)

Minuetto.
Allegretto
Moderato

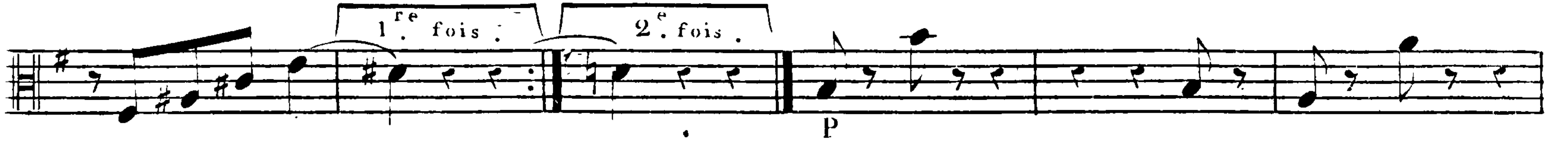

Maggiore Maestoso.

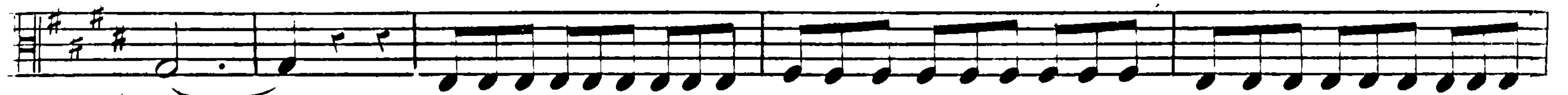

Cres. FF

Dim.

Minore.

p

I

p

Cres - - - cen - - - do.

f Di - - - mi - - - nuen - - - do.

2

p Cres - - - cen - -

p

2

p

2

FF

N.º 16 . ALTO - VIOLA .

Finale
Allegretto. $\text{♩} = 80$

Rf .

I

Rf .

F P

Cres

I

cen - do . P P

F

FF

I

P

Cres . Dim . P P

N.º 16 ALTO - VIOLA .

Ritard . a Tempo . PP Cres - - cen - do .

FP Cres . F P

Cres - - cendo . F P

Rf .

2 P

Cres - - - cen - do . F

Dim . P P P

Staccate e marcate .

P Minore . FF

I

Staccate . PP

7

N. 16 . ALTO - VIOLA .

ff

I Maggiore .

p

Pizz .

Arco .

p

a Tempo .

Ritard .

pp

Cres - - cen - do .

fp

Cres . f

p

N.º 16. ALTO - VIOLA

I

P Rf. P P

Rf.

I P F P

PP Cres.

cen - do . FF tr

Piu Presto.

F F FF

Allegro
risoluto.

$\text{♩} = . 160.$

f *ff* *fp* *pp* *p* *ff* *ff* *pp* *fp* *f* *ff* *pp*

Sem - - - pre - - - - -
Piu' Cres - - - - - cen - - - - - do. *ff*
do - - - - - poco - a - - - - - poco. *pp*
Cres - - - - - cen - - - - - do. *f*

f *Dol.* *ff* *p* *Smorz.* *ppp*
 ♩. = 132.

Minuetto presto.

f *Dimin:* *ff* *ff* *pp* *ff* *pp* *ff* *pp* *ff* *pp* *ff* *pp* *f* *p* *f* *p* *5* *p*

f *f*

f *p*

p Cres - - cen - do. *ff*

sp

ff *pp* *ff* *pp*

p

p

p *f* *p*

p Cres - - cen - do. *ff*

sp *ff*

pp *ff* *pp*

Staccato e leggiero assai.

pp *ff* *pp*

pp

ff *ff* *ff* *ff*

Staccato e leggiero assai.

ff

ff

ff

2 fp

p

ff

7 pp

3 f

Dimin: p

ff

fp

fp

ff

p

ff

p

5 p

3 f

p

1 p Cres.

cen do. f

fp

ff

fp

ff

fp

Nº 17. ALTO - VIOLA .

Adagio
cantabile.

$\text{♩} = 112 .$

p *pp* *mf* *ff* *Dimin: do.* *Cres. cen - do Rinf. p* *pp* *f* *Dimin: p* *pp* *Cres: *ff* *p** *pp* *Cres. cen - do. ff* *Dimin:* *pp* *2^{me} Corde. *pp* *fff**

Finale Allegretto. $\text{♩} = 96.$

ff *a Tempo.*

Rit. *Stac e leggiero.*

ff *1^{re} Fois.*

2^{me} Fois.

Dim *nuen* *do.* *p* *ff*

p *Stac:*

ff

5 *Cres:* *mf* *Cres*

cen *do.* *f*

p *2*

a Tempo.

p

pp

Poco. f

ff Con fuoco.

pp

Cres - - - cen - - - do.

f

Dol.

p

mf

f

Cres - - - cen - - - do.

ff

ff

Dimin: pp

pp

Ritard.

a Tempo.

Fourteenth musical staff.

Allegro.

p *Cres-cendo. f Dim: pp*

Arco.
Pizz. Cres-cen-do. f Dim: p

f

fi> fi> fi> *ff*

p *p*

f *fz* *fc* *fc*

Morendo. *pp* *p*

fi> *fi>* *fi>*

fi *fi* *fi* *fz*

fi *fi* *fi* *fz* *fz* *fz* *Cres: ff*

p

p *Cres.* *f* *Dim.* *p* *Cres.* *f*

p

f *f*

rit.

Poco forte. *Piu forte.*

f *fz* *ff*

Dimin. *p*

fz *ff* *ff*

Adagio patetico
ma non troppo lento.

p *Cres.* *f* *ff* *ff*

ff *Cres.* *f* *ff*

ff *Energico.*

f *Morendo.*

p *pp* *Ten. Ten.* *Ten. Ten.*

pp

Cres - cen - - do. *ff* *p*

Cres: *f* *ff* *fff* *pp* *p* *Marcato.*

Cres: f

ff *p*

f *Morendo.* *pp* *len. Ten.* *len. Ten.*

Cres - cen - - do.

f Dimp *Cres.* *f*

Morendo. *ff*

Minuetto
moderato.

Allegro ma non troppo.

FINALE.

Dim
p
3
3
p
Cres. *f*
pp
Ten. *Ten.* *Rinf.* *Rinf.* *fff*
f
ff *pp* *Morendo. fff* *p*
mf *f*
ff
Sempre ff final fine.

Introduzione
lento.

All. spiritoso.

Minuetto
All^o impetuoso.

ff *pp* *p* *f* *f* *p* *ff* *p* *pp* *f* *p* *Pizz.* *p* *Pizz.* *p* *Arco.*

Smorz. *Cresc. - - - do.* *Cresc. - - - do.* *Cresc. - - - do.* *1^{re} Fois.* *2^{de} Fois.* *Poco più lento.* *Arco.*

3 1 5 2 6

Accelerando.

Cres - cendo. f

Tempo 1º

ff ff ff f

p Smorz.

pp

f

f

p

Cres - - cen - - do. f

ff

p Cres - - cen - - do. ff

sp

pp

Smorz.

Ritardando.

Poco più lento.

p

Cres:

mf

Poco-accelerando.

f

Tempo 1º

ff

Staccate.

Andante
con moto.

Vivace ed agitato. Cres - - - cen - - - do.

FINALE.

2^{me} Fois 5

pp

1

f Morendo.

pp 1 Sotto voce.

p 2 Cres

cen do. *ff*

Decres - - - cen - - - do.

Cres - - - cen - - - do. *ff*

Dim. *pp*

ff

ff

ff

ff Cres.

f *sff* *Stacc.*
Cres - - - cen - - do. *f*
ff Legato. *ff*
Cres - - - cen - - do.
f *ff*
ff *Dim: ff*
Rallentando. *Adagio.* *a Tempo*
ff *fff*
p *Cres - - - cen - - do.* *f* *ff*
ff
Dim: *p*
ff

Allegro
grandioso.

6 6 6

pp Tremolando.

Sempre piu crescendo.

f *ff* *pp*

pp *Cres - - - - - ten -*

do. ff *tr* *tr*

pp *Cres: Dim: pp*

mf e marcato.

Cres: f *ff* *pp*

Cres - con - do. ff *pp*

Cres: *f*

Dim: *pp* *Cres:* *tr* *tr*

Ralentisssez jusqu'à la fin. *pp* *Morendo.*

Minuetto.
presto.

p *ff* *ff* *pp* *Dim.* *f* *p* *f* *pp* *f* *ff* *Andante cantabile.* *Dolcissimo.* *f* *ff* *Cres* *do.* *pp* *tr* *Cres* *do.* *ff* *pp* *tr* *p* *Cres* *ff* *tr* *tr* *tr* *p* *Cres* *f* *Dim.* *pp*

Allegro innocente.

FINALE.

Rinf.

- Staff 1: *f*
- Staff 2: *ff*
- Staff 3: *ff*, *Rinf.*, *pp*
- Staff 4: *fp*
- Staff 5: *5*, *1*, *1*
- Staff 6: *Ritard.*, *a Tempo.*, *f*, *Dim.*
- Staff 7: *6*, *pp*
- Staff 8: *f*, *5*
- Staff 9: *f*, *5*
- Staff 10: *Cres.*, *ff*, *ff*
- Staff 11: *p*, *1*
- Staff 12: *pp*, *Morendo.*
- Staff 13: *f*, *ff*
- Staff 14: *ff*

ALLEGRO IMPETUOSO. N°21, ALTO.

N° 21.
QUINTETTO.

Basso.

ff *pp*

p *cres* *cen* *do.*

f *dimin.* *p* *f*

dim. *pp* *p* *p*

cres. *f* *dim.* *p* *cres.* *f* *dim.* *pp* *rf*

rf *pp* *f* *rf* *cres.* *f* *cres.* *ff*

1 *1* *2* *5* *dimin.* *pp^{1a}*

24 *p*

sempre più cres. *f* *cres.* *ff*

ff *p* *pp* *pp*

moriente.

cres.

ff

pp *pp*

cres. poco a poco. *dimin.* *f* *p*

pp *cres.* *f* *>*

rf *pp* *pp* *p*

dimin. *p* *cres. f* *dimin. pp* *if*

if *pp* *if* *if* *cres.* *f* *cres.*

ff *pp* *ff*

ff *pp* *ff*

pp *pp* *ff* *Tremolando.*

cres. *f*

mf *sempre più cres.* *ff* *ff* *ff*

N.º 21. ALTO.

SCHERZO.

PRESTO.

pp sempre staccato.

f

ff *ff* *dimin.*

pp

f *ff*

ff *dimin.* *pp*

pp *ff*

p *pp* *ff*

v.s.

N.º 21. ALTO.

1 2 3 1 5 6

pp

6

f f ff

5 5 1 2

ff p pp

3 4 5 6 7 8 9 10 11 12 13

11 15 16 17 18 19 20 21 22 23

pp

mf

16

pp

mf

mf

morente.

pp

1 2 5 4 5 6 7 8

Nº 21. ALTO.

9 10 11 12 13 14 15 16

f

ff *ff*

dimin. *ff* *dimin.*

pp *pp*

1 2 3 4 5 6 7

1 2 3 4 5 6 7 4

p *pp*

ff

7 1 2 3 4 5 6

pp

6 *pp* *f* *f*

ff *ff* *p*

ANDANTE
NON TROPPO LENTO.

cres. f dim.
Energico.
p smorz. ff ff
1^a 2^a
fp pp
ff
ff
dimin.
p fp
p
pp

PRESTO AGGIATO.

FINALE.

ff ff Piu. ff

f dimin. p

Arco. pp

ff ff

mf ff

dim. poco a poco. pp

f f

f f

ff ff

f dimin. p. pp

cres. pp

cres.

f ff ff

ff

dim. poco a poco. pp

f

sec. f

ff

ff f dimin. p p

arco. 4 cres. f

cres. sempre. ff ff

pp pp

f

f

ff ff

FINE.

Allegro non tanto vivace.

22^{me}

QUINTETTE.

ALTO.

pizz
 MF. MF. MF. MF. MF. pp
 MF.
 pp
 E
 Rf. Rf. mf Rf. Rf. Rf. Rf. Rf. pizz.
 cres. cen - do sempre. ff ff f
 arco. pizz. arco. pp pp
 pp ff
 ff ff dimin. pp
 G
 p p p cres. p cres.
 pp p f
 f ff

ALTO.

H

p *pp* *smorz.* *ppp* *p* *pizz:* *cres.*

arco. *pizz:* *arco.* *1* *cres.* *p* *Mf.* *3* *1* *3* *cres.*

f *pizz:* *1* *1* *f* *f*

arco. **I** *poco ritenuto.* *pp*

ff *2* *Poco più animato.* *f*

ff

A

ADAGIO. $\frac{2}{4}$

pizz: *arco.* *p* *pp* *pp*

p *cres.* *f* **A** *1* *pp* *cres poco f* *sentito.*

p *cres.* *f* *dimin:* *pp* *morendo* *pp*

B *p*

C *p* *pp* *ppp* *cres.* *f* *p* *p*

p *tr.* *cres.*

cres. do. *ff* *tr.* *tr.* *ff*

ALTO.

D *pizz:* *p* *arco.* *pp* *ten: ten:*

E *p* *poco f* *sentito.* *poco f* *2*

p *crescendo.*

F *f* *f* *dimin: p* *cres.* *f* *dimin: p*

morendo. pp *p*

p *pp* *ppp*

G *p* *cres. f* *dimin: p* *dimin:* *Rf.*

morendo. ppp

SCHERZO. *Allegro.* *f* *energico.* *2* *p* *staccato.*

2 *sp* *f* *sp* *f* *p* *5*

p *1* *3* *2* *1* *p*

pp

3 A
p

7

B
p

p

1 2 3 4
p

cres. cen - do.
p f sf

1 2 3 4
p f sf

5
f

2 1 1 4 2
p pp ppp

1 pizz: 1 1 1 1
Poco più lento. arco.
24 p

24
p smorz. pp

A L T O

p *p* smorz. *pp*

6 Il più dolce possibile.

pp

8

f cres. *ff* dimin.

G

p *pp*

1 2

3 4 5

1 2 3 4 5

H Tempo 1^o

f *p* staccato.

1 2 3 4 5

p cres. *f* *fp* *f* *fp* *f*

p

ALTO.

p staccato. *pp*

p marcato.

cres - cen - do. f

p staccato., p f sp f sp cres.

s sp 3

1 5 f f dimi - nuen - do. p p pp 1 1 ppp

Allegretto grazioso.

FINALE
Pastorale.

ALTO.

9
213

- cen - - do poco a poco. **E**

F **1** energico.

G

cres - cen - do poco a poco. **f**

H

I

crescendo. **f**

ALTO.

pp

K

dolcissimo.

L

cres e accelerando poco a poco. *f* *p* **3** *Allegro vivace.*

cres - cen - do. *f*

M *cres - cen - do.*

f *ff*

Tutta forza.

2 **3** **4** **5**

Fin.

M S 4988

Allegro non tanto vivo.

QUINTETTE.

sec. sec. 1 1

ff ff ff ff

p *cres.* *ff* *pp*

p *cres.* *mf* *p*

morendo. *pp* *tf* *p* *leggiero.*

cres. *cen* *do!* *f*

dim. *p*

2 *B* *pp* *p*

2 *f*

C *cres.* *cen* *do.* *f* *dimi* *nuen* *do.* *p* *cres.*

1 *f* *f* *p* *pp* *1^o* *2* *1* *2^o*

p *dimin.* *pp* *p*

D *ff* *energico.* *sans syncope.*

ff

sans syncope. *sans syncope.* 5

ALTO.

E *leggiero.*

p

sans syncope.

cres - cen - do.

poco - a - poco. *f* *f*

F

ff *ff* *ff* *dim. p* *crescendo.*

f *pp* *pp* *tf* *p* *pp*

G

f *dimin.*

p *pp* *p*

pp *legato.* *p* *cres - cen - do.* *f*

diminuen - do. *p* *pp* *f*

dim. p *pp*

suivez le 1^{er} Viol:

K a Tempo.

pp poco ritenuto. *pp* poco piu lento. *f*

poco piu animato. *ff* *ff*

dimin. *p* poco *f*

ADAGIO.

pp *pp* *f* *pp* *ff*

cres. *f* *cres*

dimin. *pp* *A* *ff*

cen do. *ff*

B *p* *cres - cendo. f*

C

D *pp* *pp* *2*

ALTO.

Allegro impetuoso.

dim. p morendo. pp ppp ritard col

Poco piu lento.

1^{re} Viol: p 1 3 2 4

p 1 3 2 4 2 3 1 3 1 3 2 4 cresc.

cen do. f dimin. p

f p

1^o 2^o cresc. cen do. f mf

Tempo 1^o.

p pp ff pp

pp 1

ff

p dim. p morendo. pp ppp ritard.

Poco piu lento.

p 1 3 2 4

pp

Tempo 1^o.

cres. ff

ALTO.

Allegro. sur la touche.

FINALE.

Basso. *pp*

pp

cres. *dim.* *pp*

cres. *f* **A**

ff

dim. *p* **B** *p* **2**

C *f* **8**

ff

p **10** **2** **20** *pp* **1**

ALTO.

ALTO.

f *ff*

dimin. *p* **I**

pp *p* *pp*

cres - cen *do.* *f* *ff*

K *dimi - nuen* *do.*

pp *f* *p* *cres - cen* *do.*

mf *cres - cen* *do.* *p*

pp *cres - cen* *do.* *f*

p *mf* *pp*

morendo. *ppp* **Fin.**

24^{me}
QUINTETTO.

Allegro molto moderato.

p sans syncofes. *f* *cres.* *ff* **5**

mf *morendo.* *pp* **A** *p*

cres. *f* *ff*

p *dimin.*

pp *poco ritenuto.* *pp*

B *p* *p*

pp *cres.* *f* *pp*

C *p*

1^o *smorz.* *2^o* *sans syncofes.* *p* *cres.* **1**

ALTO.

p sans syncofes.

cres. *f* *p* *1* *p*

fp

D *cres. cen. do ff energico.*

pp

cres. cen. do poco a poco.

f *E* *1* *fp* *pp sans syncofes.*

f *cres.* *ff* *mf* *morendo.*

pp *pp*

F
poco ritenuto. *p*

pp *cres* *f*

G
pp *p* *cres* *p*

smorz. *pp*

sans syncopes.
p *cres.* *f* *f*

ff *ff* *ff* *ff* *ff* *ff*

p poco ritenuto. *p* *f* *cres.* *f* ritard e morendo.

ff energico.
a Tempo.

ACTO.
FANTASINA.

ADAGIO.
patetico.

ALTO.

ALLEGRETTO.

grazioso con moto.

10 arco. 1 10

pp crescendo. f dimin p pp crescendo f dimin

3 pp

cres cen do poco poco f p p

1 1

f pp tf pp

pizz: 8 arco. pp

1 1

f pp cresc

morendo 1 pizzic 1

pp tf pp

ALTO.

Allegro vivace assai.

FINALE.

ALTO

ALTO

poco f e marcato cres.

cres cen do f sempre piu cres

ff ff

1 I

p

ff ff

0. K 4

ff p cres. f

pizz: 1 L arco p crescen do poco

a poco f ff p

M pp

ff

ff ff ff

tutta forza sin al fine.

Fine

**23.^{me}
QUINTETTO.**

Allegro espressivo e moderato.

Bass clef. *p*
cres. con do.
A *f p p cres. f p ff cres. f*
dim. pp tf p
B *tf pp pp < tf > p*
C *cres. f ff ff ff ff ff*
ff grandioso. pp pp cres.
f pp p leggiero.
p leggiero.
D *f dim. p ff crescendo*

ALTO

arco.
p
pp *morendo.* *ff* *a Tempo.*
dim. p *ff*

This section consists of five staves of music. The first staff begins with a dynamic of *p* and includes the instruction "arco.". The second staff starts with *pp* and "morendo.", followed by *ff* and "a Tempo.". The third and fourth staves continue the *ff* dynamic. The fifth staff concludes with *dim. p* and *ff*.

Vivace.

SCHERZO. *ff* energico.

pp *p*

pp *p* *pp*

cres. *f* *ff*

pp *p* *pp*

crescen- do. *f*

A

B

5

This section, titled "SCHERZO", is marked "Vivace." and "ff energico.". It spans seven staves. The first staff is marked *ff* and includes the tempo marking. The second and third staves are marked *pp* and *p*. The fourth staff begins with a *cres.* marking and reaches *f* and *ff*. The fifth and sixth staves are marked *pp* and *p*. The seventh staff concludes with *crescen- do.* and *f*. Section markers "A" and "B" are placed above the fourth and sixth staves, respectively. A measure number "5" is at the end of the seventh staff.

ALTO.

ALTO.

en glissant.

cres - cen - do - poco - a - poco. *ff*

pp

cres.

f

p

cres - poco - a - poco. *f* *cres sempre.*

ff *ff*

ff *pp* *cres.*

f *ff* *pp* *ten. ten.*

ten. ten. ten. pizz. arco.

pp poco ritenuto.

p morendo - - cres - cen - do. f *pp* *ff*

ALTO

ADAGIO
cantabile.

ALTO

ALTO.

ALTO

cres f

p

cres f

pp

cres cen do.

f *dimin.* *Fleggiere.* *p*

pp *sciolto.*

G *ff*

H *pp* *ppp* *pizz.* *arco.*

tutta forza.

ALTO.

Introduzione.

G. ONSLOW Op: 67

26^{me}

Non tanto lento.

QUINTETTO.

ten. ten. ten. ten. *p* *ten. p* *pp^o cresc.* *f* *ff*

2.^a harm.

Molto moderato e grandioso.

1

pp *pp* *ppp* *p* *crescendo.* *p* *p*

p *cresc:* *f* *cresc sempre.* *ff* **A**

f *p* *p* *cresc.*

f *p* *p* *cresc.*

dimin. *p* *cresc:* *rf* *dim. p* *cresc:* *dim.*

cres cen do. *p* *cresc:* *f* *dim. p*

B

p *cresc:* *f* *p* *cresc f* *pp* *p*

cresc: f *cresc.* *ff* *ff*

1.^a 2.^a *pp* *pp* *ff* *ff*

pp *p* *poco f* *ff*

ALTO.

f staccato.

f

pp marcato.

f

fpp *cresc:* *dim:*

p *cresc:* *f* *dim. morendo* *fp*

f *ff*

p *cresc:*

p *f* *tr*

ff *p*

ALTO.

Allegro non troppo presto.

SCHERZO.

ALTO.

in Tempo.

pizz 2 1 *arco.*

p *cresc.*

f *dim.* *cresc.* *f* *dim.* *p*

col Violino. in Tempo.

cres - cen - do. pp *p* *cres - cen - do.*

dim p marcato. *pizz.* 5 1

arco *p* *p*

p *f* *p* *f* *p* *p*

sempre piu cresc: *f* *pp*

f *f* *p* *p*

p *p* *p* *p*

f *f* *f*

pp *cres - cen - do. f* *f* *f*

ALTO.

cres - cen - do. f

2 p sempre piu cres.

pizz

arco.

ff

ANDANTE.

sostenuto e cantabile.

p

p

ff

ff

pp

p

cresc. f

p

p

B

p

ALTO.

morendo. *pp* *ff* *pp*

C *ff*

pp **D** *ff*

diminuen - do. *crescen - do.*

f *dimin.* *p* *p*

p **E** *ff*

ff *ff* *pp* *cresc: f* *dim. p*

cresc: *f* *p*

F *p*

G *cresc* *dim. pp* *cresc: dim. pp*

pp *ritard poco.* *morendo.*

Allegretto quasi allegro.

molto espressivo.

FINALE.

E. *p* *crescendo.* *f* *p* *cresc.* *f* *p* *cresc.* *pp* même son.

F *f* *f* *f*

G *f* *fp* *f*

H *dim.* *p*

cresc. f *p* *cresc.*

- cen - do. *f* *f* *ff* *p*

cresc. *ff* *p* *pp*

sempre più cresc. *pizz.* **K** *arco.* *p*

pp

ALTO.

ALTO.

G. ONSLOW. Op: 68.

Allegro grandioso.

27^e
 QUINTETTE, *ff*

p *p marcato.*

poco crescendo. *ff*

pp

B *p* *pp* *cres.* *f* *dim.*

p *p* *cres.* *f* *pp*

C *sempre più cres - cen - do.* *f* *ff* *p*

cres. *f* *p* *p*

cres - cen - do poco a

poco. *morendo.* *pp*

ff *ff*

ALTO.

1 *ff* *ff* *ff* *ff* *ff* *ff* *pp* 1 D

staccato. *p* 3 *ff*

pp *f* *f* E 3

f *p*

morendo.

5 *p* *cres - cen - do.* *f* F

cres sempre. *cres sempre.*

1 *ff* 1 *p*

G *p*

pp *cres.* *f* *dim.* *p* *p* *cres.* *f* *dim.*

pp *sempre piu cres.* *f*

ALTO.

- Staff 1:** Dynamics: *ff*, *p*. Performance instruction: *cres. cen - do. f*. Articulation: *p*.
- Staff 2:** Dynamics: *p*. Performance instruction: *morendo.*. Articulation: *pp*.
- Staff 3:** Dynamics: *cres.*, *ff*. Performance instruction: *I.*
- Staff 4:** Dynamics: *pp*, *pp*. Performance instruction: *3*.
- Staff 5:** Dynamics: *p*, *cres.*, *f*, *cres.*.
- Staff 6:** Dynamics: *ff*, *dimin.*, *p*. Performance instruction: *K*.
- Staff 7:** Dynamics: *cres.*, *dimin.*, *morendo.*, *pp*, *ff*.
- Staff 8:** Dynamics: *ff*. Performance instruction: *pesante.*, *3*.
- Staff 9:** Dynamics: *ff*. Performance instruction: *3*.
- Staff 10:** Dynamics: *p*, *cres.*, *f*, *dimin.*, *pp*, *p*. Performance instruction: *1*, *L*.
- Staff 11:** Dynamics: *cres. cen - do. f*, *cres. sempre ff*.

ALTO.

ADAGIO
CANTABILE.

ALTO.

All.^o impetuoso.

SCHERZO.

ff.

p leggiero e stacc. *cres.*

ff *sec.* pesante. *t³* *2³* *sec.* *ff*

sec. *sec.* *pizz.* *p* *p*

arco. *pizz.* *arco.*

pizz. *arco.* *cres.*

cres sempre. *ff*

p leggiero e stacc.

cres *ff* *sec.* pesante. *f* *3*

pp legato. *pp*

3 *p* crescendo. *f* sempre più *cres.*

cres. *ff* *1*

Tempo 4.^o

ALTO.

p leggiero e stacc.

cres. *ff* *ff* *ff*

p *p* pizz. arco.

pizz. arco.

pizz. arco. crescendo.

cres. sempre *ff*

p leggiero e stacc.

ff *ff* *ff* *pp* legato. Poco più lento.

pp

p cres - cen - do *f* sempre più cres.

ff Tempo 1º

dim. *p* dim. *pp* sempre morendo *ppp*

Allegretto.

FINALE.

pp

1 pp

1

pp

f

2

f risoluto.

dim. B

p

ten. ten. ten. ten.

cres. f morendo. p

cres. f dimin.

C p pp pizz. arco.

1

2

f p cres. f cres. ff pp

pp

2

ALTO.

ALTO.

arco.
p
3
f
f
1
ff
4
ff
K.
pp
1
2 3 4 5 6 7 8
pp
cres.
f
pp
pp
1
cres. *f* cres. *ff* tutta forza.
M
1
p
ff
pp
pp cres. *f* dimin. *pp* smorz. *ppp* Fin.

ALTO.

G. ONSLOW. Op. 72.

28c

Adagio non troppo.

QUINTETTE.

ff > ff > pp

ff > ff > pp

Allegro moderato.

p p cres.

cen - do. f

ff ff

pp pp cres.

dim. p pp

pp B

p leggiero.

pp

pp

ALTO.

A L T O .

A L T O .

A D A G I O
Molto cantabile.

Soave.

p *pp* *f* *p* *cres.*
mf *dim.* *dim.* *pp* *p*
pp *pp* *cres.* *f* *pp*
cres - cen - do. *f*
dimin. *morendo.*
pp *p*
p
pp *C*
pp
1 *pp*

A L T O .

A L T O.

Impetuoso.

M E N U - E T .

f *p* 1ª 2ª 1 C *f* *dimin.* *pp* *ff* *pp* *p* *f* *ff* *cres - - cen - - do.* *ff* *pp* *ff* *cres - - - - - cen - - - - - do.* *f* *cres.* *ff* *pp* *cres - - - - - cen - - - - - do.* *f* *cres.* *ff*

ALTO.

Vivace.

FINALE.

sec. sec.

ff

sec. sec.

pp

ff

pp

A

pp *cres.* *f* *pp* *cres.* *f*

pp *sempre cres-cen-do. ff*

ff

pp *ff* *pp* *ff* *pp*

B

ff *pp* *ff*

dimi-nu-endo poco a poco. morendo.

A L T O .

C *tiré.* *tiré.* *tiré.* *tiré.* *pp*

3 *a Tempo.*
rit col Viol 1^o *p*

pp *ff* *pp*

ff *pp* *f p* *f p* *f p*

D *f p* *f* *diminuen - - - do. p*

cres - - - cen - - - do. f *p*

morendo.

pp *cres - - - cen - - - do. p* *cres. f*

dim. pp sciolte.

1 *pp*

pp 3

A L T O .

pp

ff *pp* *ff* *pp* *ff*

pp *ff* *pp* *pp*

ff

ff

ff *E sec. sec.*

pp

pp

morendo. *a Tempo.*

rit. col Viol. I.

ff *pp*

A L T O .

ff *pp* *f* *p* *f* *p* *f* *p*

f *p* *ff*

pp *cres - cen - do.* *f* *fp*

cres - cen - do. *p* *cres - cen - do.* *ff*

pp *cres.* *f* *pp*

cres. *f* *pp* *p* *sempre piu cres.*

ff *ff*

p

morendo. *pp* *2* *ff* *ff* *Fine.*

ALTO.

G. ONSLOW, Op. 75.

29e

All^o moderato.

QUINTETTE.

1

p *pp*

ff *ff* *p* *ff*

ff risoluto.

ff *pp* *pp*

pp *p* *cres.* *f*

cresc. *ff* *dim. p* *morendo...* *p*

morendo. p

cres. - - cen - - do.

p *cres. - - - cen - - do. f* *f*

f *f* *f* *f* *p* *p* *cres.* *f*

ALTO.

1

p *pp* *pp*

pp *f*

f *ff*

f *f*

p *pp*

ff

diminuendo.

ppp *cres.* *p* *p* *pp*

ff *ff* *dim.* *pp*

p *pp* *pp*

D

E

F

ALTO.

mf *cres.* *f* *dim.* *p* *dol. e espressivo.* *glissé.*

f *f* *f* *f*

cres - - - cen - - do p *cres - - - cen - - do.*

f *f* *ff* *ff* *pp*

ff *cres.*

ff *ff* *ff* *pp*

morendo. *pp*

cres - - - - - cen - - - - - do. dim. p pp ppp

Pizz. sans secheresse.

LARGHETTO
doloroso.

A L T O .

pp cres. f ff

ff pp cres - - cen - - do.

ff ff ff

p pp pp morendo. pp

Allegro non troppo presto.

S C H E R Z O .

p staccato molto. Pizz. p

Arco.

p 1

p 5 cres. f

p f f f f

1 A Pizz. p cres - - cen - - do.

Arco.

p 1 6

ALTO.

1 B

f *f* *p* *p*

15

f *f*

pp *f* *pp*

f *pp* *f* *pp*

C

1

2 3 2

pp *pp*

pp *p* *Pizz.*

6 Arco. 3

p *pp* *p* staccato.

Pizz. *Arco.*

p *p*

ALTO.

1 p

cres. f p

ff

cres - - - cen - - - do. p Pizz. p

Arco. p

6 1 E f f p

pp

ff pp

3 3 Pizz.. 1 1 p p p p

A L T O.

FINALE. *Vivace.*

f

f *p*

cres - - cen - - do. ff

A
p p cres - - cen - - do. p

p p

1 fp

1 B p p cres - - cen - -

do. p f f dim. f f

3 C pp 3

ALTO.

p *pp* *p* *cres.* *f* *p*

p

morendo. *pp* *cres- cen- do.*

p *p*

p

p *cres-*

- cendo. *ff* *ff* *ff* *ff* *ff*

p

cres. dim. *p* *p* *cres- cen- do.* *dim.*

p *ff risoluto.*

ALTO.

ALTO .

G. ONSLOW, Op. 74.

50me.
QUINTETTE.

Allegro grandioso.

ff pp cres f dim p p

cres. f ff

A 1 ff

pp

cres - cen - do. mf cres. sempre.

f ff pp ppp

B pp pp pp pp cres. f dim. p pp

C pp cres. mf cres - cen - do. f cres. sempre. ff

ff

ff

1^o 2^o ff

1

ALTO .

ALTO .

eres - cen - - do . *ff*

ff *dim.* *p*

p *in tempo .* *poco rit .* *in tempo .* *poco rit .* *morendo .*

ff *pp* *cres .* *f* *ff* *ff* *ff*

Moderato molto .

MINUETTO .

pp *f*

dim . *p* *1^o* *2^o* *pp*

eres - cen - - do . *f* *f* *p* *pp*

ff *dimin .* *p*

pp *1^o* *2^o*

pp
cres . dim . pp
1º 2º
morendo .
dim .
f p pp
cres - cen - do . f f p pp
ff
Pizz . 1 Arco .
dimin . p pp
pp rit col V: 2º

ANDANTINO .

GRAZIOSO .

sempre legato .

pp
pp
pp
pp

ALTO .

cen do . dim . pp poco f ppp ppp

ALTO.

Allegro molto animato .

FINALE .

ALTO

sec.

sec.

ALTO .

F Pizz .

pp p

Arco . 1

cres - cen - do . f dim . p pp

tr tr p

p cres - cen - do . f ff

G 2 2

ff ff pp ff pp ff

in tempo .

rit col V^o I^o pp ff

pp ff ff dimi - nuen - do .

1 2 3 4 5 6 7 8 9 10 11 12 13

14 15 II pp

6 8 pp

1 2

pp

ALTO

mf cres f

pp pp

pp cres - - - cen - - - do f f f

f f

pp ff pp

p p p

pp cres - - - cen - - - do poco

a poco f f f

f M₂ Pizz Arco, cres -

cen - - - do ff

ff ff ff

All.^o grazioso.

ALTO.

G. ONSLOW Op: 75.

51.
QUINTETTE.

ALTO.

- Staff 1: *cresc.*, *ff*, *p*, *ff*
- Staff 2: *fp*, *p*
- Staff 3: *p*, *p*, *p*, *cresc.*, *do.*
- Staff 4: *p*, *cresc.*, *f*, *p*, *p*, *p*
- Staff 5: *p*
- Staff 6: *p*, *E*
- Staff 7: *pp*, *cresc.*, *ff*, *dim.*, *ff*
- Staff 8: *p*, *ff*, *G*, *mf*, *crescen*
- Staff 9: *do.*, *morendo.*, *fp*, *p*
- Staff 10: *morendo.*, *pp*, *pp*, *fff*

ALTO.

Allegro.

sempre staccato e leggero.

SCHERZO.

7

pp

ff

f

pp

pp

15

ff

cre - cen - do. do. cen - do. do. cen - do. dimi - nuen -

Poco meno animato.

2

ff

p

5 A

pp

15

ff

B

p

ALTO.

- Staff 1-4:** Melodic lines with slurs and dynamics *f* and *dimia.*
- Staff 7:** A section marked *cresc.* and *ff*, featuring a complex rhythmic pattern.
- Staff 10:** A section marked **5 E** and *pp*, followed by a section marked **15** and *ff*, and ending with a **2**.

ALTO.

ANDANTE
SOSTENUTO.

Allegretto.

rit. e Violonc. in tempo.

FINALE.

ALTO.

in tempo.

ALTO.

1^{er} ALTO.

All^o patetico e mod^{to}
con espress.

pp.

cres. f dim.

2^a f dim. mf f pp

f pp f

dim. pp

cres. f

ff pp

f

D₁ f poco. f dim.

poco. f cresc. f SMORZ.

ten. ten. ten.

ppp cresc. f dim.

p cresc. f E

ppp cresc. f F

p cresc. f

f cresc. ppp G

ppp cresc.

f ff smorz. ppp

ppp

ppp cresc. f ff p più lento.

Impetuoso.

SCHERZO.

1^{er} ALTO.

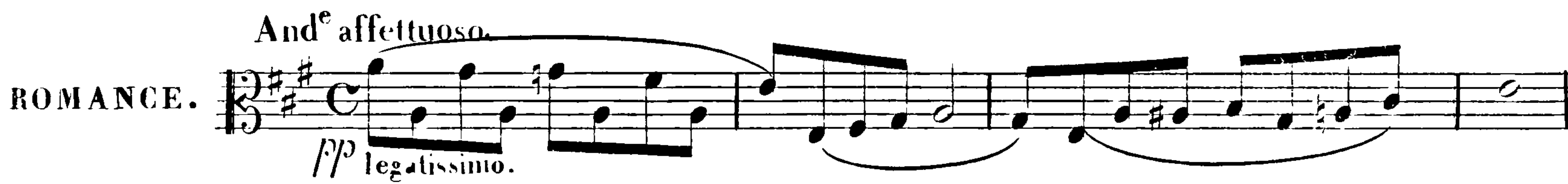

C
ff molto energico. dim.

p dim. *pp* cresc. *f* cresc. *f*

dim. *p* *ff* dim. *ff* dim. *ff* dim.

nuen. - - - do. *pp*

D

pp

E

f dim. *pp*

pp *f*

F

p

molto stacc. cresc.

f cresc. *ff* dim. *p* cresc. *f* dim. *p* *p*

G

sempre più morendo.

ppp *ppp*

Agitato molto vivace.

1^o ALTO.

507

FINALE.  *pp*

 *cres.* *f*

 *f* *dim.* *ff* *dim.* **A**

 *ff* *dim.* *ff* *pp*

 *pp* *cresc.* *f* *pp*

 *pppp* **B**

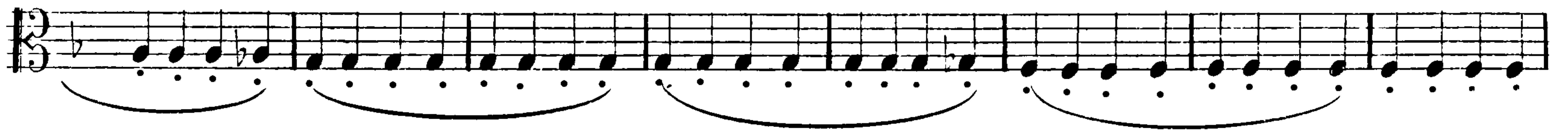

 *pp*

 *pp* *pp* *cres.* *f* *p*

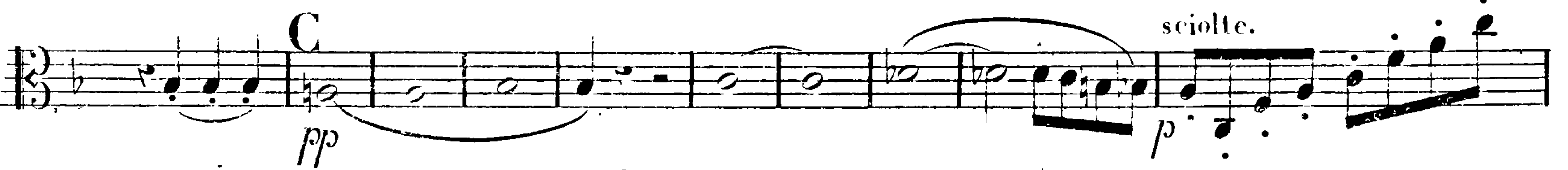
 *pp* *p* **C** *sciolte.*

 *cres.*

 *pp* *p*

1^{er} ALTO.

f pp sempre più morendo.

p pp

pp cresc.

f p pp

cresc. f dim. pp

cresc.

f ff pp sciolte.

cresc.

cen - do. *ff*

ff ff Fin.

ALTO 1^o.

Allegro grandioso.

53^{me}
QUINTETTE.

1 Arco. *ff* *ff* *p* *Pizz.*

1 *pp* *f* A
cre - - - scen - - -

1 2 *p* *p*
- - do .

B *p con espress :*

8 *cresc.* *p* *p* *cresc.*

5 C 1 *f* *pp* *cre -*

2 *f* *f* *ff* *cre -*

4 *p* 1

2 5 3 5

ALTO 1°

D

p

sempre piu cresc.

f

E

f *ff* *p*

2 Pizz

1 Arco

pp *f* *p* *f*

dim F

p *f*

1

p con espress

rf

G

rf *p* *pp* *p* cresc

5 1 2

dim *p* *p* *f* *pp*

H

pp

cresc.

f *ff*

1 2 3 4 5 6 7 1 1 1 I

pp *p*

5

p *pp*

Molto vivace.

SCHERZO.

ALTO. 1º

3 3 3 3 3 3 3

1 2 3 4 5 6 7 8

f

morendo poco a poco.

9 10 11 12 13 14 15 16 17 18

pp

3 3 3 3 3 3 3 3 3 3

pp

pp

8 3 3 3 3 3 3 3 3 3

f

sempre piu morendo.

2 3 4 5 6 7 8 9 10 11 12 13 14 15 16 17 18

3 3 3 3 3 3 3 3 3 3 3 3 3 3 3 3

pp

3 3 3 1 morendo. 1 1 1 1

1 1 E 1

pp ppp ff p f

p f p f

cresc.

p f ff ff

cresc. 1 1 cresc. 1 1

ff p ff

ANDANTE SOSTENUTO.

Arco.

pp
 cre - - - scen - - - do. *f* dim. *p* *pp* cresc. *p*
cresc. *f* *pp* *pp*
pp *pp*
cresc. *f* dim. *pp*
pp
 sempre piu morendo.
Molto vivace. *ppp*
FINALE. *p* *pp*
 cres - - - cen - - - do. *f* cresc. *ff*
pp

3
 p cre - - scen - - do. *ff*

1 dim.
p legato.

tr

morendo.

cresc. *f* *p* *pp*

1^o *pp* 2^o *p* 7

f C 4 *pp*

1 *ff* 1 *p* *ff* *p*

D *ppp*

cresc.

2 E *pp* sempre più cresc.

pp morendo. *pp*

ff dim. 4

ALTO, 1^o.

pp *pp* *sempre.*
 più cre - - - scen - - - - do *ff*
 1 *dim.* *p*
tr
 G *pp*
 cre - - - scen - - - - do *f* *cresc.* *ff*
pp cre - -
 - - - scen - - - - do *f* *cresc.* *ff* *pp* 1
 H *p* *cresc.*
 1 1 *f* *p* *cresc.*
f *dim.* *morendo.* *p* *cresc.* *f* *ff* *ff*

G. ONSLOW, Op. 82.

1^{er} ALTO.

Allegro grazioso.

34^{me}

QUINTETTE.

Solo.

p *simplice.*

cre - - scen - do . dimi - - nuen - - do . B

C 1 tr

Più lento, a tempo.

nuen - - - do.

p

G

crese:

pp cre - - - scen - - - do. *f*

f *p* *f*

f

J a tempo.

fp poco riten. *pp* cre - - - scen - - -

- do *f* *f*

ff

1^{er} ALTO.

Molto vivace.

SCHERZO.

f

p *f* *f* *f* *p* *f* *f*

f

p *sempre*

piu cresc: *ff*

p *f* *f* *f* *p*

f *f* *f* *p* *f*

p *1* *3*

un peu plus lent.

pp *pp* *1* *2* *3* *4* *5* *6* *7* *8* *1*

2 *3* *4* *5* *6* *7* *8* *ff* *pp*

pp *ff* *morendo e rit poco.*

1 2 3 4 5 6 7

pp

mème son.

pizz.

p

2 arco.

1 2 3 4 5 6

pp

1 2 3 4 5 6 7 8

7 8

pp

f

pp

f

tempo 1?

morendo e rit. poco.

f

f p f f f p f

f

3

f

p

sempre più cresc:

ff

f p f f

f p cresc: f

1

1 *f* *p*

5 *pp* 1 2 3 4 5 6

7 8 1 2 3 4 5 6 7 8

f morendo e riten.

a tempo. poco. *ff*

ANDANTINO. 4/8 *pp* *f* *pp*

2 7 *p* *pp* *ff* tr

du talon. pesante. *pp*

B *cres.* *ff*

C dim. *pp*

1^{er} ALTO.

pp

Solo. pp

cre - - - - - scen - - - - - do. f

D con delicatezza. cresc:

f

f

E long tenu d'arrêt. 4 pp — f — pp

2 p ff tr

F du talon. pesante. pp

G

tremolo.

ppp sempre più cresc: f cresc: ff p pizz.

1^{er} ALTO.

All^o molto vivace.

FINALE.

pp

1

cresc: f

pp, f ff

p

pp pp

p

4 B Solo. p leggiero.

cresc: f

1 p staccato.

cresc: *p* *p*

pp *p*

pp

p

D *poco f* *f*

poco f *sp*

sp *cresc:* *f* *sempre più cresc:*

E *p* *morendo.* *pp*

p *cresc:* *f*

1^{er} ALTO.
