

Violin II

Quinteto N° 2 en Do menor

K. 406

Wolfgang Amadeus Mozart

Transcrip. Gory

info@gory.jazztel.es

Allegro

7

13

23

28

33

39

45

50

55

f

p

f

p

f

calando

p

fp

fp

fp

f sf

sf

p

p

p

p

125

p

130

f *p*

135

f

140

p 4

149

f

154

158

fp *fp*

162

fp *f* *sf*

167

sf 3

174

p 3

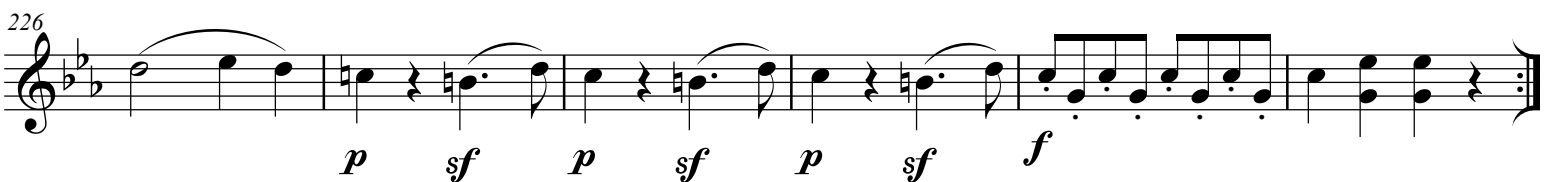
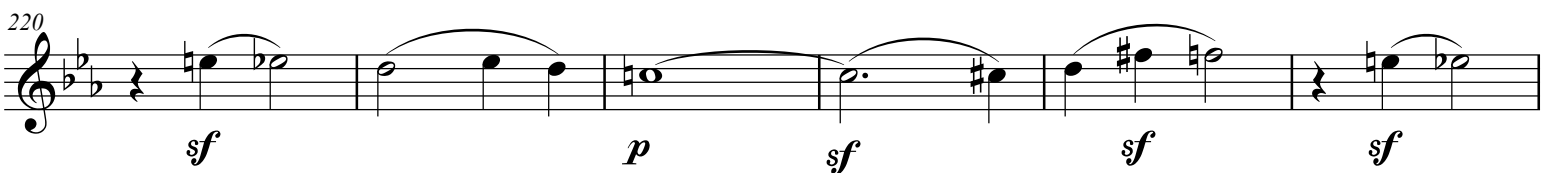
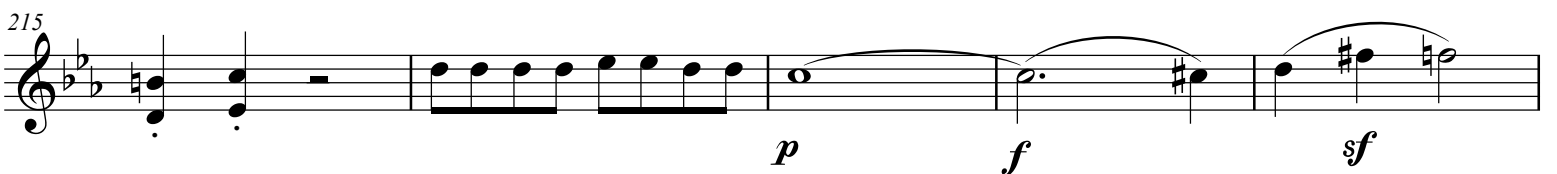
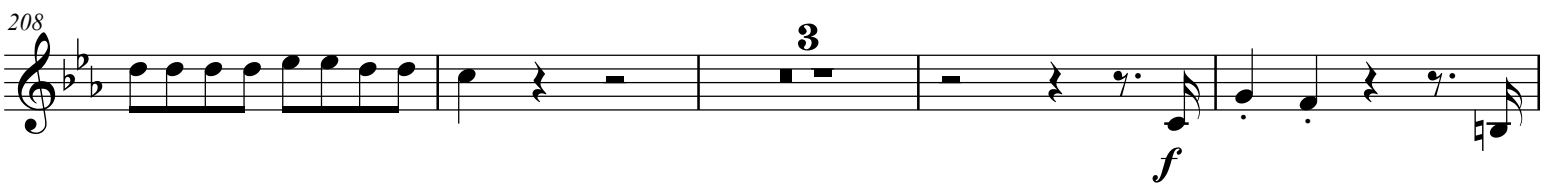
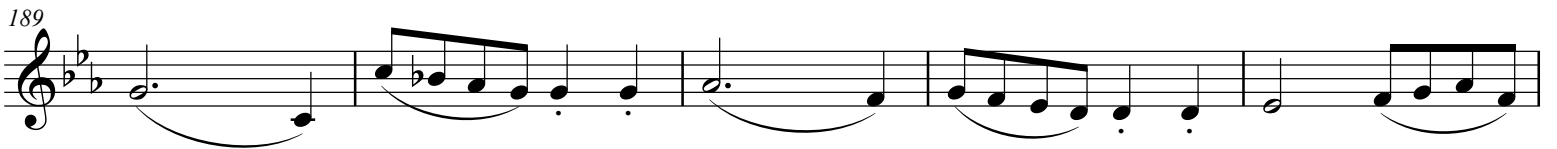
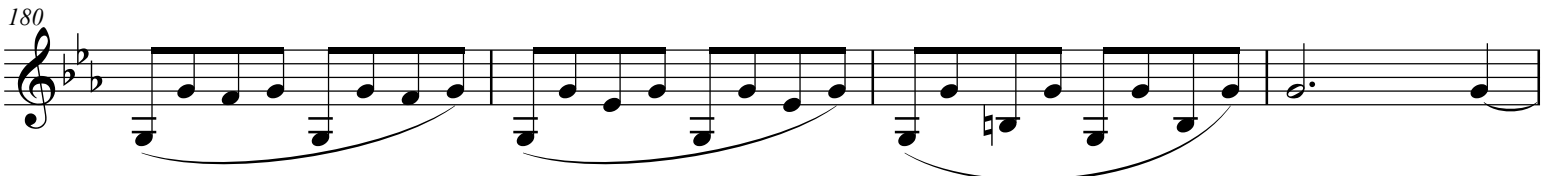

Andante

p *sfp* *sfp* *sfp* *sfp*

11 **2**

22

30 *f*

37 *p*

47 *cresc.* *p* *sfp* *sfp* *cresc.*

58 *sfp* *sfp* *sfp*

69 **2**

80

88 *f*

96 *p* *pp*

Minuetto in Canone

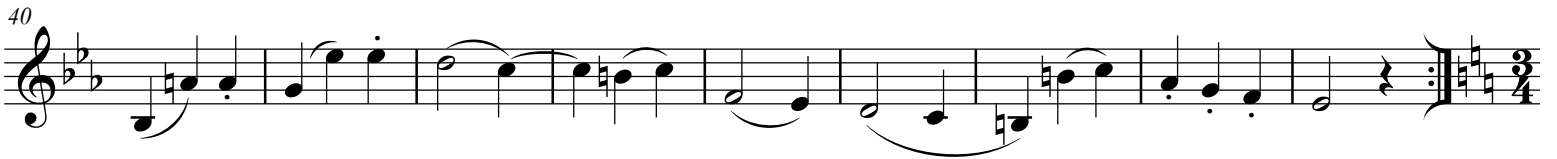
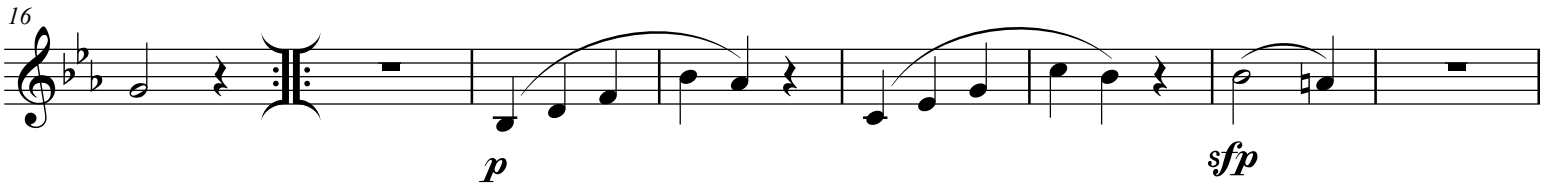
*Fine*

Trio al rovescio

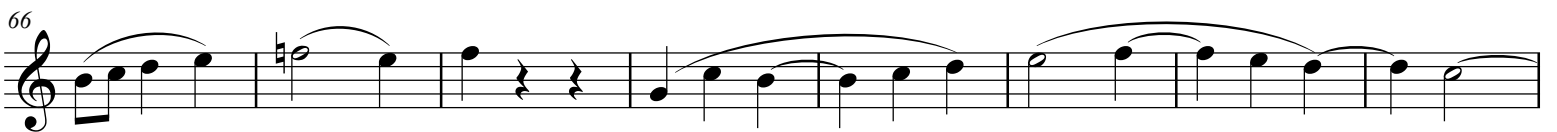

Minuetto D.C.

Allegro

4
p
fp

110
fp
sf p

119
4

132
mfp
mfp
3

144
6
mf

158
7
f

173
pp
mfp
mfp

183
tr
mfp
mfp

194
mfp
mfp
mfp
mfp

205

Maggiore

216

f

225

235

p

246

f