

Cello

# Quinteto N° 5 en Re Mayor

K. 593

Wolfgang Amadeus Mozart

Transcrip. Gory

info@gory.jazztel.es

Larghetto

Allegro

70

76

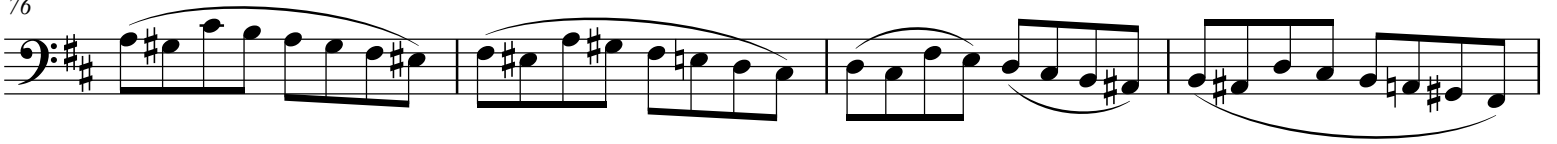

80

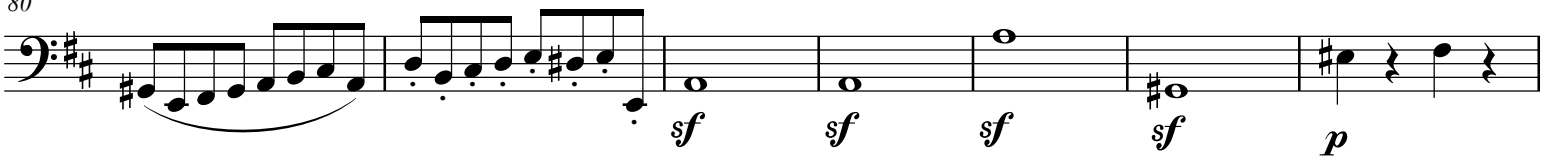

87

93

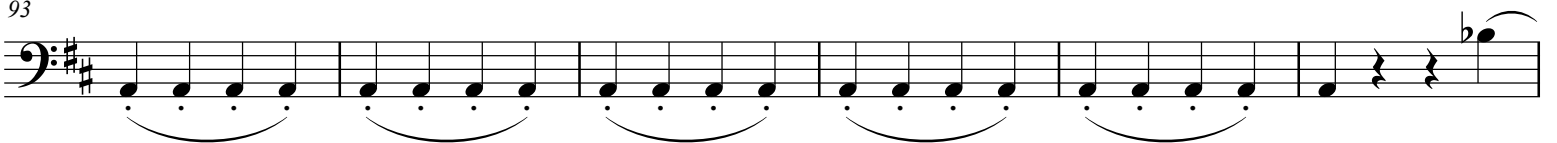

99

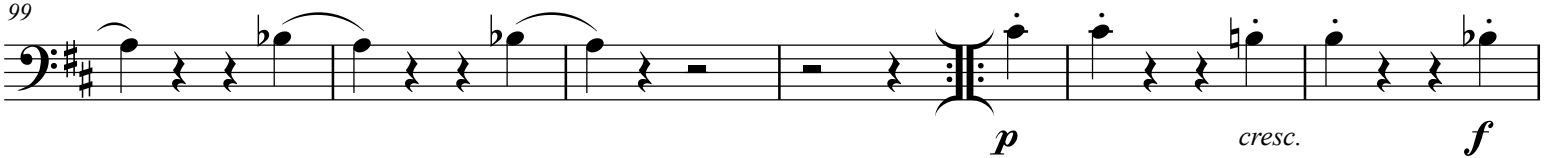

105

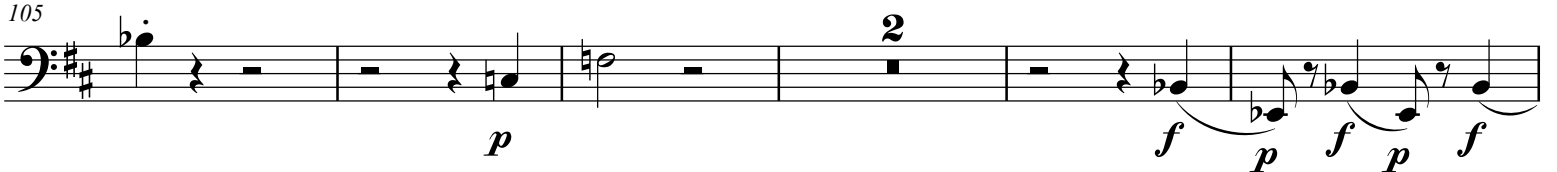

112

117

123

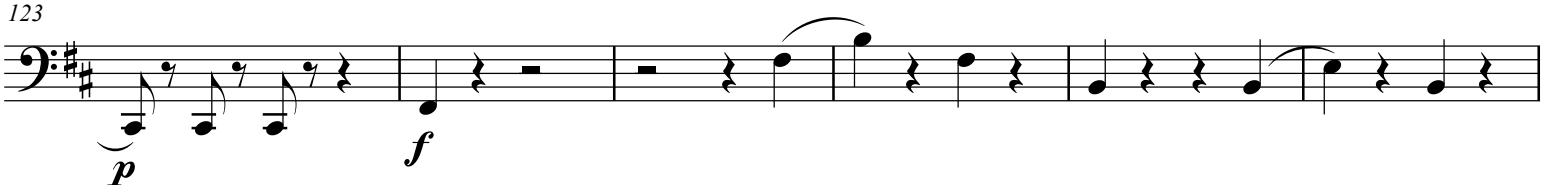

129

135

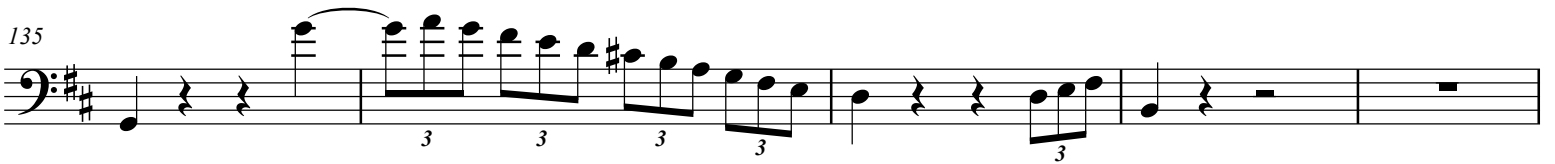

140

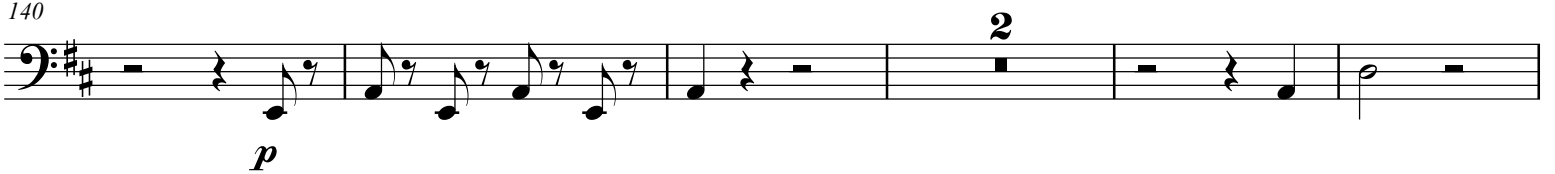

147

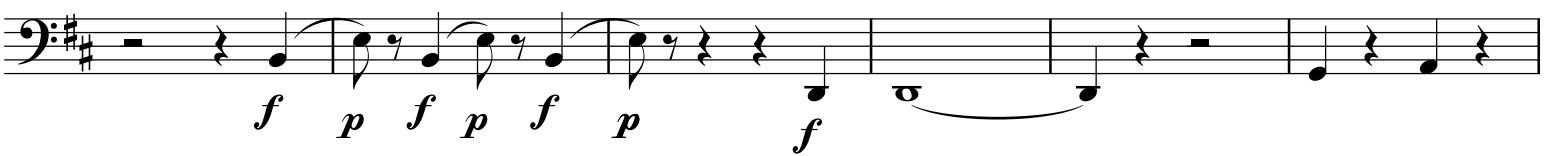

153

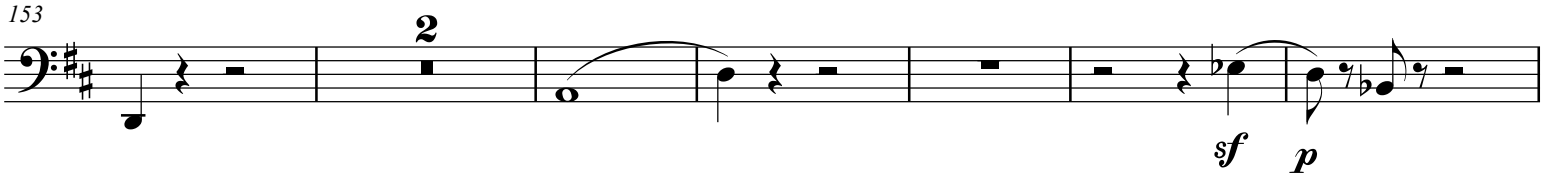

161

166

172

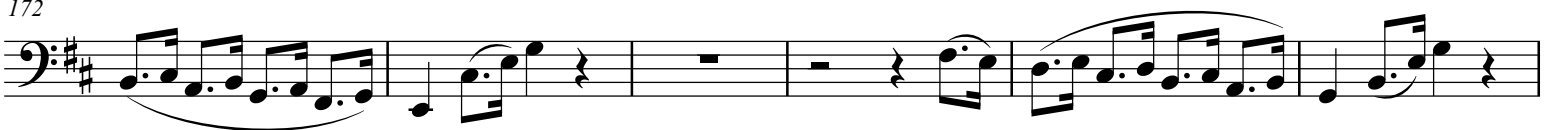

178

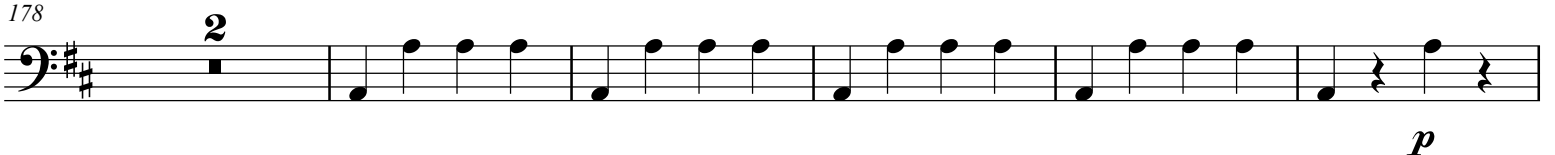

185

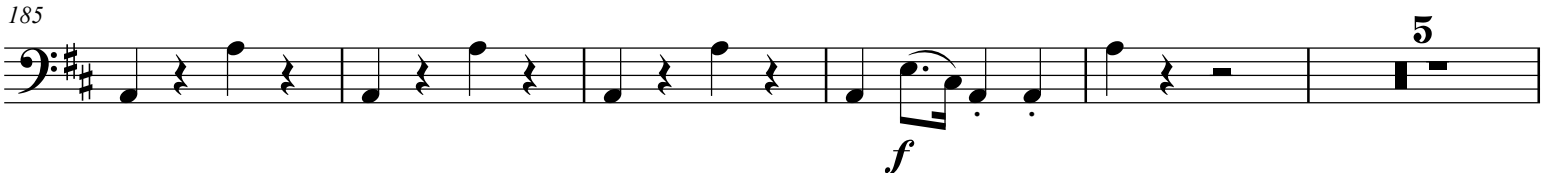

195

201

207

211

216

222

228

Larghetto

234

244

251

257

Adagio

262

269

275

280

284

288

297

304

310

pizz.

315

323

323

*cresc.* *p*

329

329

*f* *f*

334

334

*p* *f* *p* *f*

338

338

*p*

341

341

*tr* *tr* *tr* *tr*

2

346

346

*p* *f*

351

351

*p*

356

356

6 6 6

360

360

6 6 6 6 6 6

362

362

6 6 6

*pp*

# MENUETTO

366 Allegro

## Trio

651

668

675

682

689

702

711

719

727

736
