

Louis Spohr  
(1784-1859)

**Symphony No. 5**  
**Op. 102**

# Symphony No. 5

Louis Spohr  
(1784-1859)

## I.

Andante ♩ = 84

9 *pp* *< f* *dim.*

15 *p* *f* *p* *f*

21 **Poco a poco stringendo** *pp* *cresc.*

26 **Allegro ♩ = 144** *f* *f* *f*

31 *f* *p* *pp*

37 *f* *f* *f*

43 *p* *p*

50 *p* *f*

56 **A**

62 *dim.* *p* *dim.*

68 *pp* **5**

78 **B**

*pp* *pizz.* *arco* *mf*

84 *ff* *p*

90 *mf* *p* *p* **C**

97 *pizz.* *arco* *mf*

103 *ff*

109

115 **D** 1. *f* *p*

121 *dim.* *pp*

126 *p* *cresc.*

132 2. *f* *p* *f*

139 *p* *f*

143

Violin 2

4

148

*p* *dim.* *pp*

154 **E**

*pp*

163

172

*mf* *cresc.*

179 **E1**

*f* *f*

185

*f*

194

199

*f* **5**

208 **E2**

*pp*

219

*sfz*

232

*sfz* *p*

244

253

262

**F**

267

273

278

284

**G**

290

296

306

**H**

311

316

Violin 2

6

327 *pizz.* *arco*  
*(p)* *mf* *ff*

333 **I** *pizz.* *arco*  
*pp* *f*

339 *p* *cresc.*

344 *ff*

350 **K** *f*

357 *dim.* *p* *pp*

364 *cresc.* *mf* *dim.* *p* *pp* *cresc.*

370 *f* *ff*

375 **2** *ff*

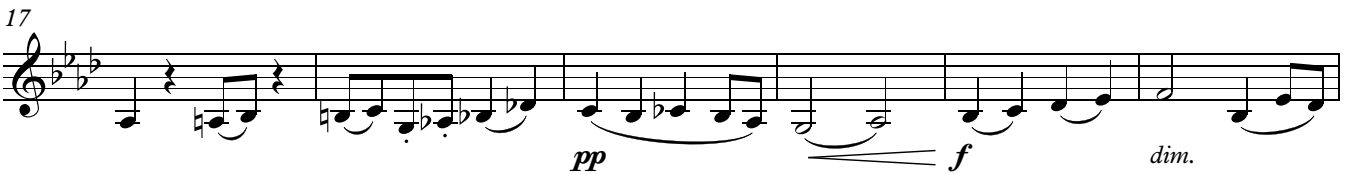
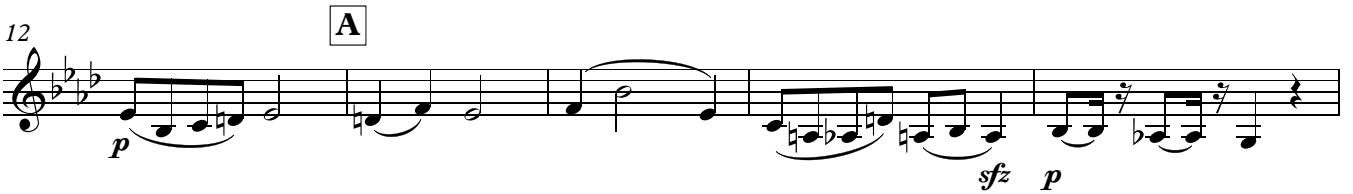

## II.

1 **Larghetto** (♩=100)

42 **D**

*p* *f* *p*

47

*f* *dim.* *p* *pp*

52 **E**

*p* *pp* *f*

56

*dim.* *p* *f* *dim.* *p*

61 **F**

*sfz* *p*

67

*cresc.* *f* *f* *p* *f* *p* *f* *p*

72 **G**

76 **Morendo**

*pp*

### III.

#### Scherzo (♩.=96)

1 3 5

12 *p* *cresc.* *f* *tr* *tr* *tr*

21 *p* *f* *f* **A** 25

31 *tr* *dim.* *pp*

41 *p* *cresc.* 3

53 **B** *f* *f* *p* *tr*

63 *cresc.* *f* *p*

72 **C** 73 4 *p* *f* *dim.*

85 **Trio** 2 *pizz.* 3 3

99 3 2 *arco* 2 *pizz.* 3 *pp* *p*

114 **D** 5 2 3 2

131 **4** **3** **4** Cl.1

148 **E** **2** **3** **5**

164 Vla. pizz.

173 arco pp pp

183 cresc.

191 Scherzo f f f tr

202 tr f f

211 **F** pp pp pp tr

222 tr #tr pp

231 **G** tr pp pp b tr

239 pp

247 **3**

Violin 2

12

255 **H**  
*cresc.* *ff* *ff*

266 *f* *tr* *tr*

272 *f* *pp*

279 **I** *f* **4**

292 *tr* *tr* *tr* *tr*

300 *tr* **J** *dim.*

307 *p* **3** *pp* *ff*

# IV.

1 **Presto** (♩=152)

pp

9

19 *Vln. 1* *tr* *tr* *tr* *pizz.* (p)

27 **A** *arco* *cresc.* *f* *f*

35 *p* *tr*

43 *p* *cresc.* *f* *tr* *dim.*

51 **B** *p* *f*

58

65 *tr*

72 *tr* *tr*

79

87 *dim.* *pp*

95 **C**

dim. *ff* *pp*

104

114

120

126 **D**

134

141

148

155

162

168

174 **E**

Violin 2

16

181 **8** Fls./Obs. *pp*

194 **1.** *pp* turn early to bar 2

201 **2.** *pp*

209

215 *tr*

223

228 *sfz*

234 **F** **11** Vln. 1

251 *f sfz sfz sfz*

258

266 *sfz sfz*

274 **G** *sfz*

281

*f*

289

295

302 **H**

*ff*

310

*dim.* *tr* *sfz* *p*

317

*p* *cresc.* *tr* *sfz* *dim.* *p*

324 **I**

*f*

331

338

*f* *tr*

345

*tr* *tr*

352

359

*dim.* *(pp)* **3**

Violin 2

18

368 **K**

*ff*

372

*pp*

382

*f* *p* *p*

390

*f* *p* *f*

397 *cresc.* **L**

*p*

404

*p* *cresc.* *p*

412

*cresc.* *f*

419

426

433

442 **M**

*sfz* *sfz* *p*

448

8

461 *Vc.* N

470

478 *dim.* *p*

486 O *pp* *cresc.* *f*

493 *sfz* *sfz*

502 *dim.* *ff*