

# Viola Concerto in D major

## 1st Movement

Daniel Léo Simpson  
April 2, 2018  
San Carlos, California

**Allegro** ♩=132  
2

7 *poco rit.* . . . *a tempo*  
*dim.* *p* *f*

12 *p* *mp*

16 *p* *mf* *poco rit.*

21 *a tempo* *pizz.* *arco*  
*p* *p*

25 *f*

29

33

38

*p* *f* *mp*

42

*p* *mf*

47

*f* *f*

51

*p* 2

57 non div.

*f* non div.

62

*p*

68

*p*

73

*mp* *p*

77

*mp* 3 2 poco rit..

85 a tempo rit..

*p* a tempo rit..

129 *pizz.* *arco*

*cresc.* *p*

134 *pizz.* *arco*

*cresc.*

139

*f*

144

4

151 *poco rit. . . a tempo*

2

*mp* *p* *p*

159

169 *rit. . . . a tempo*

*p*

175

180

184

2 3

*mf* *mp*

191

198

205

211

219

224

229

234

238 pizz.

*p* *mf*  $\rightrightarrows$  *p*

243 arco

*p*

247

*f*

252

257

*p* *f*

262

*mp* *p* *mf*

267 non div.

*f*

272

*p*

278

283

*p* *mp*

287

292

297 *a tempo*

302

307

312

320

329

334 *a tempo*

339 *a tempo*

342 *mp* rit. . . . .

346 *a tempo* **3** poco rit. . . . .

352 *a tempo* *p* poco rit. . . . .

355 *meno mosso* ♩=120 poco rit..

360 *primo tempo* ♩=132 **2** pizz. *cresc.* *p*

366 arco pizz.

371 arco *cresc.* *f*

377

381

385 *tr*

389

392

394

10

406 a tempo

♩=144

8 7 4

426 ♩=120

4 rit. . . . a tempo 6 rit. . . .

439 a tempo

6 rit. . a tempo rit. . a tempo rit. .

449 a tempo rit. . a tempo a tempo rit. . a tempo 9 rit. . . .

462 a tempo

5 accel. . 2 ♩=134 7 rit. . . . 6

Tempo I ♩=132

482

487

492

496

501

506

512

517

# Viola Concerto in D major

## 2nd Movement

Daniel Léo Simpson  
July 23, 2018  
San Carlos, California  
rit. . . . .

Larghetto ♩=60

sord. 2

9 a tempo

20

29

38 rit. . . a tempo

44

50

54

63

71

76

82

88

95 a tempo

103 a tempo

113 a tempo rit. . . . a tempo

118

121

127

132

139 a tempo

146

152

159 a tempo

164

169 Tempo I ♩=60

178

187 a tempo

193

201

206

rit. . . .

212 a tempo

218

224

rit. . . a tempo

234

a tempo

*mp* < *mf*

[div.] *mp* >

*p*

rit. . . .

244 a tempo

rit. . . . a tempo

251

258

263 *poco rit.*

270 *a tempo*

277

283 *rit.*

290 *a tempo*

295 *rit.*

300 *Tempo I* ♩=60

309

314 *rit.*

316 *rit. segue ....*

# Viola Concerto in D major

## 3rd Movement

Daniel Léo Simpson  
2018年12月10号  
San Carlos, California

Allegro grazioso ♩=76

6

15

a tempo

26

34

a tempo

58

V.S.

65 moderato ♩=68  
8

pp p

78 4

*mp*

87 pizz.

*mp*

95

*mp*

102

107 rit. . .

113 a tempo arco

*f*

119

125 2

*mf*

133 poco rit..

*f* dim.

140 a tempo (♩.=68)

154

160

167 poco rit. . . . . Tempo I ♩.=76

174

180 rit. . . . a tempo poco rit. . . .

187 meno mosso rit. . . . . rit. . . . .

195 Tempos I ♩.=76

201

205

211

217

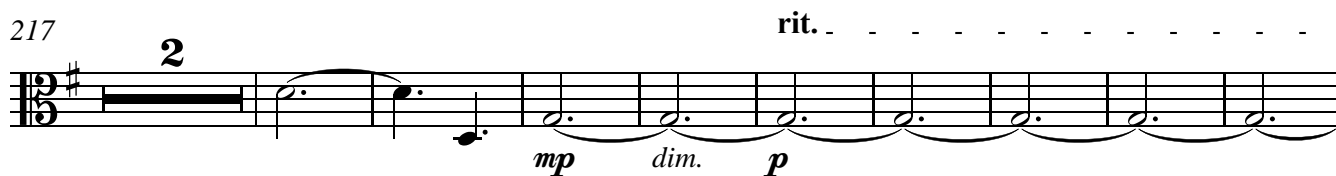

228

241

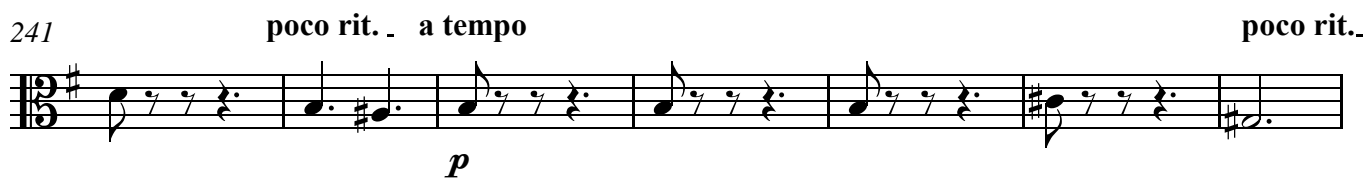

248 a tempo

255

262

273

278

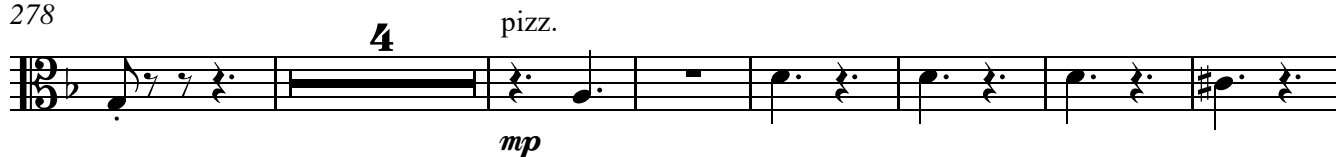

289

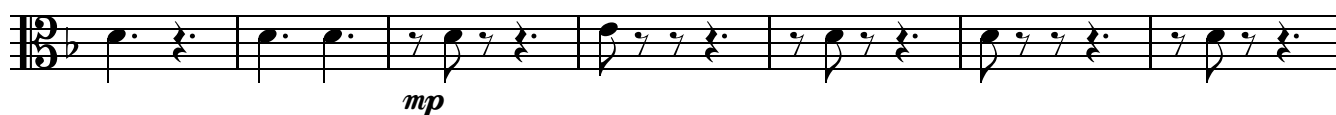

296

302

309 *a tempo*  
arco

315

321

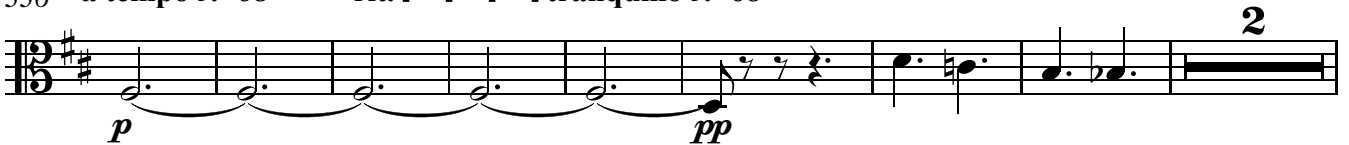

329

336 *a tempo* ♩.=68 *rit.* . . . *tranquillo* ♩.=68346 *sord.*

356

367

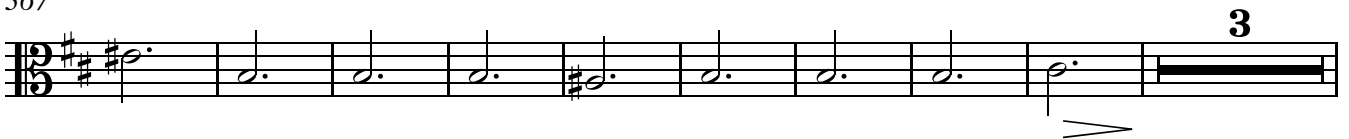

379 senza sord.

486 rit. Andante  $\text{♩} = 60$   $\text{2}$  poco rit.  $\text{2}$  rit.  $p$

494 Andante  $\text{♩} = 66$  *rit.* Tempo I  $\text{♩} = 76$   
 $p$   $f$

501

506

513  $mf$

519  $f$   $\text{2}$   $f$   $\text{2}$   $mp$

528  $p$   $mp$   $\text{2}$

537  $mp$   $mf$   $\text{8}$

552  $mf$   $f$

557

561  $sfz$   $ff$