

CLARINET I (A)

Triumphlied

1

Johannes Brahms, opus 55

Lebhaft, Feierlich

1

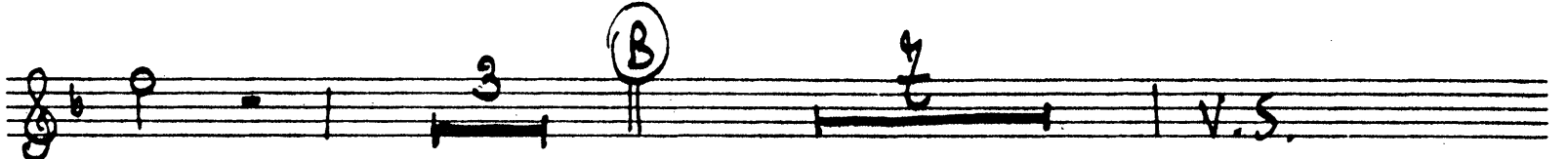
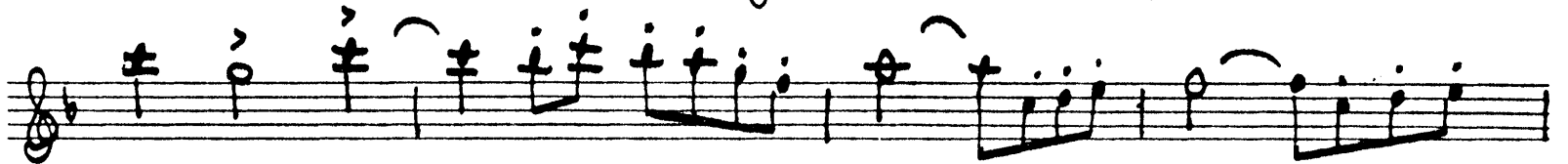
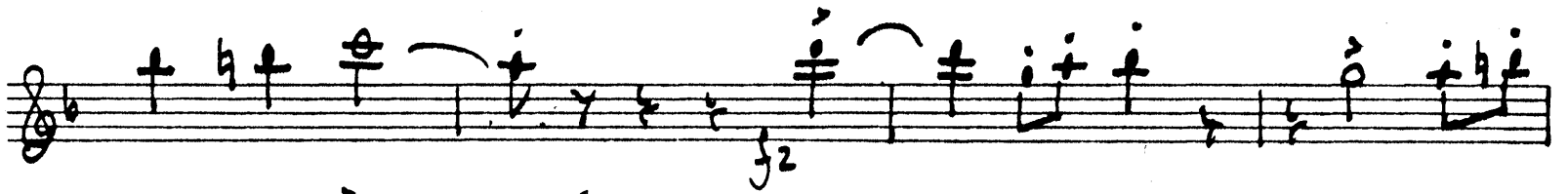

CLAR. I

2

(FL. Hb.)

2

Mäßig belebt

CLAR I

CLAR I

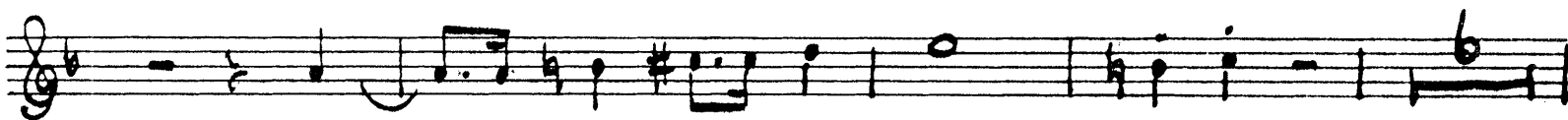
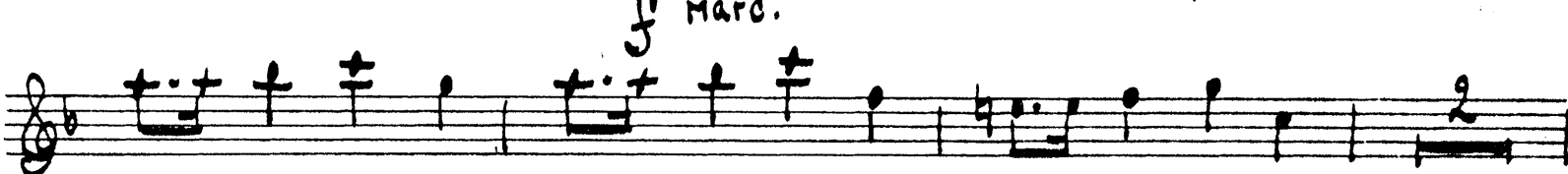
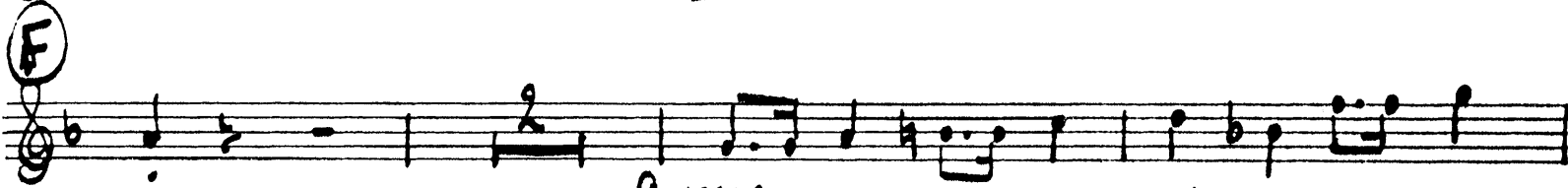

⑨ Ziemlich langsam, doch nicht schleppend

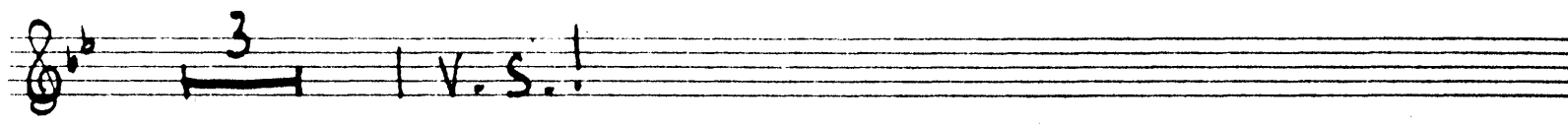
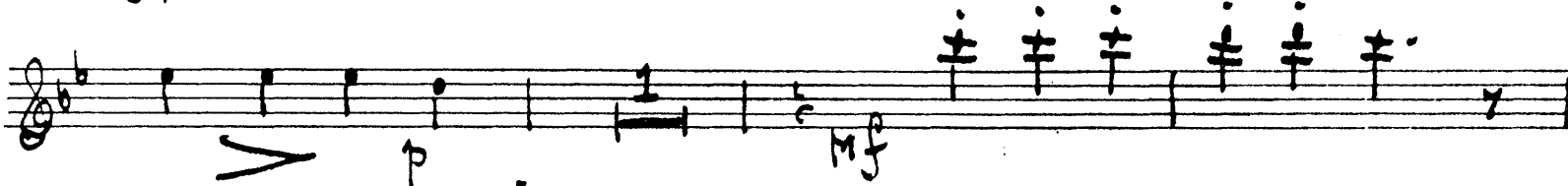

CLAR I

Lebhaft 3

UN poco animato

CLAR I

Etwas lebhafter

Three empty musical staves at the bottom of the page.

CLAR I

CLAR I

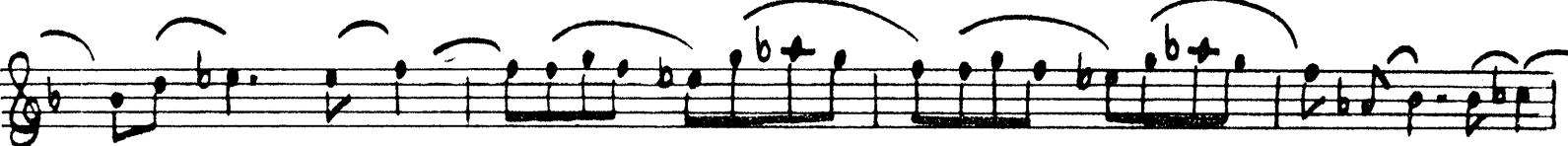
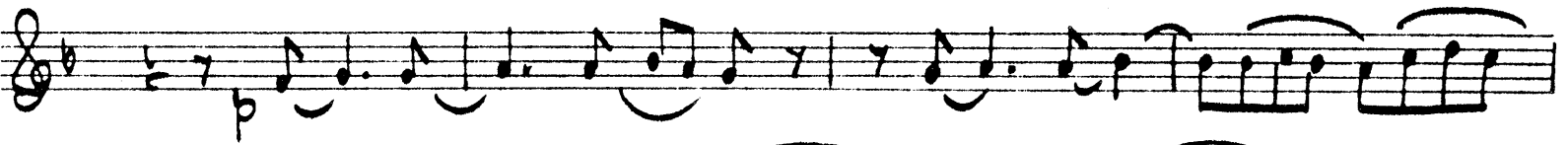
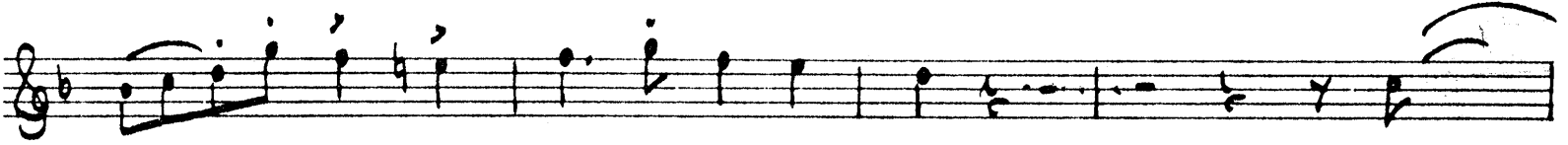

*poco a poco cresc.*

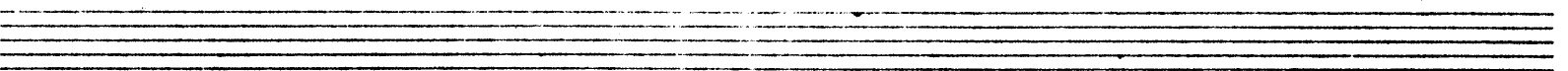
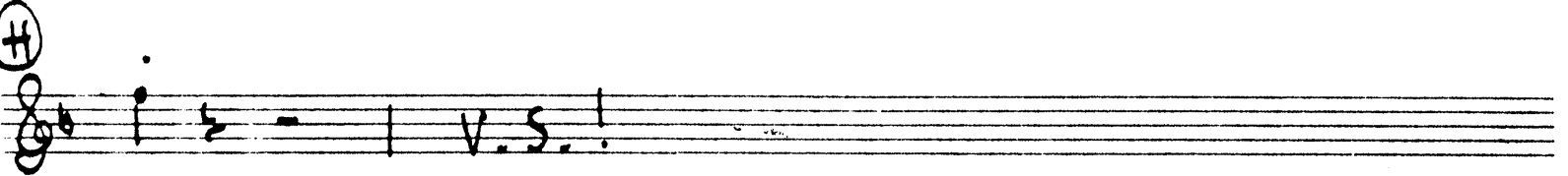
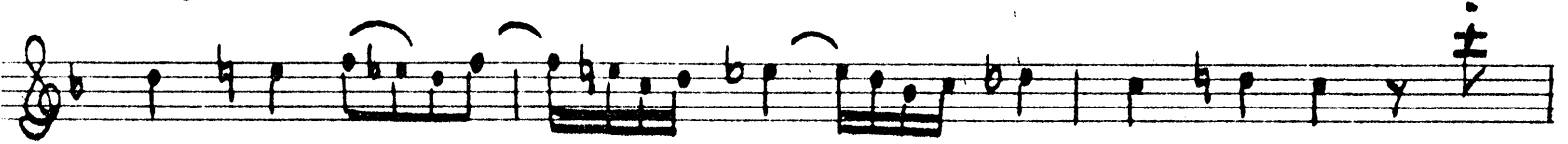

CLAR I

Four empty musical staves, each consisting of five horizontal lines, provided for additional notation.