

HORN II (D)

Triumphlied

1

Johannes Brahms, opus 55

behäuft, feiertlich

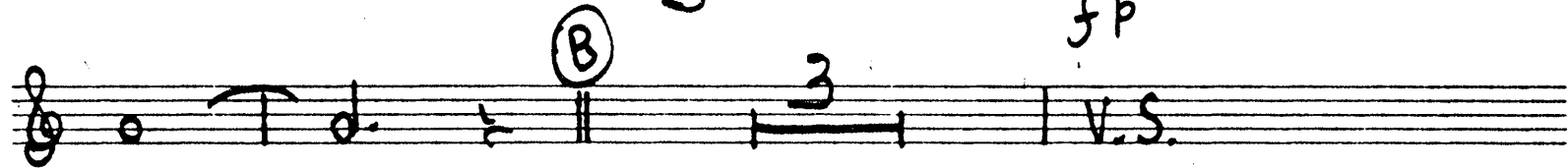
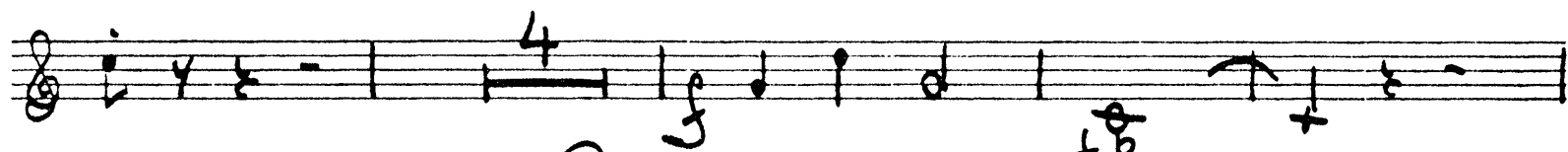
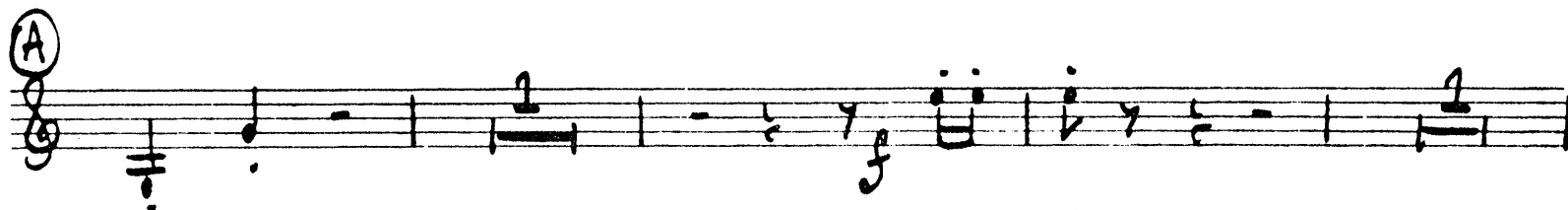

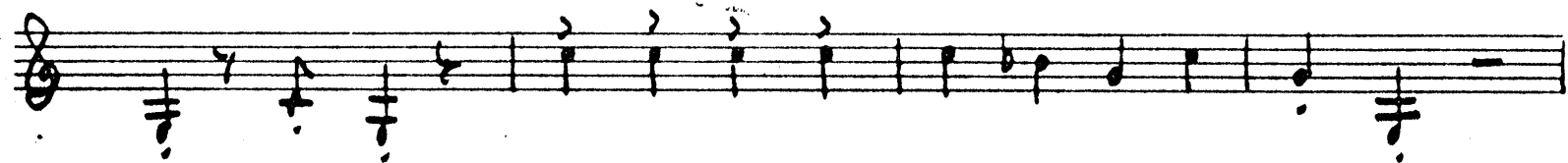
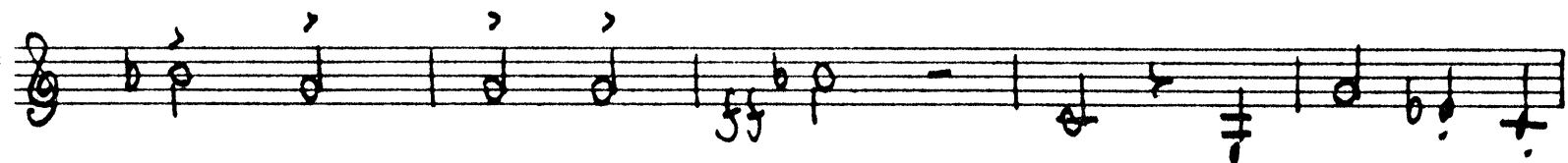
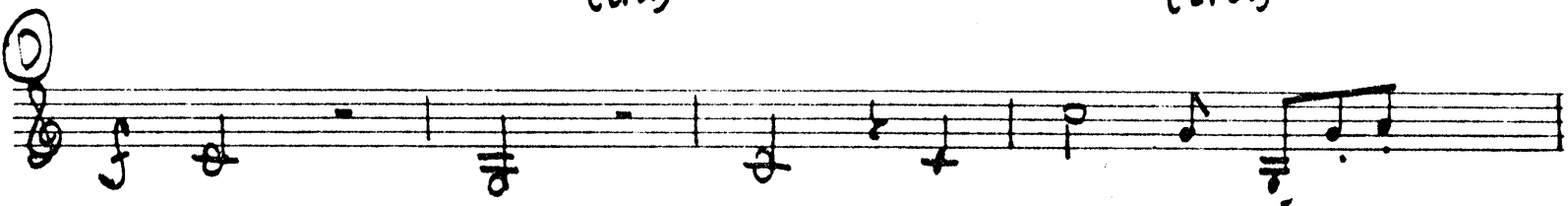

HORN II

V.S.

HOAR II

I

Animato

HORN II

Mäßig belebt

2/2

Fl. vl. y musical notation: Flute and Violin part with notes and slurs.

lebhaft

HORN II

© Ziemlich langsam, doch nicht schleppend

HORN II

p > >

A series of ten empty musical staves, each consisting of five horizontal lines, arranged vertically below the first staff.

3

behaft

Etwas lebhafter

HORN II

Four empty musical staves.

