

Triumphlied

1 Johannes Brahms, opus 55
Lebhaft, feierlich

v.s.!

Violino I

Violin I

4
Violin I
②

unis

Sua - - - - -

①

ff div. tranqu.

fp

dim.

pp

(K)

Violin I

5

cresc. poco a poco *cresc.*

(L) Animato 12

6 55

6 Mäßig belebt

U-1 2

- Staff 3:** Continues the melodic line with various note values and slurs.

UL-1

div.

E

unis

pinç

bebhat

hi bi

E

V.S.!

Marc.

② Ziemlich langsam, doch nicht schleppend

cresc.

mp

Pizz.

cresc.

arco

Four empty musical staves, each consisting of five horizontal lines, arranged vertically.

10 Lebhaft

VL-1

3

Empty musical staff.

Empty musical staff.

Empty musical staff.

Empty musical staff.

Empty musical staff.

Empty musical staff.

Etwas lebhafter

f sempre e ben tenuto

cresc. sempre

55

D

p

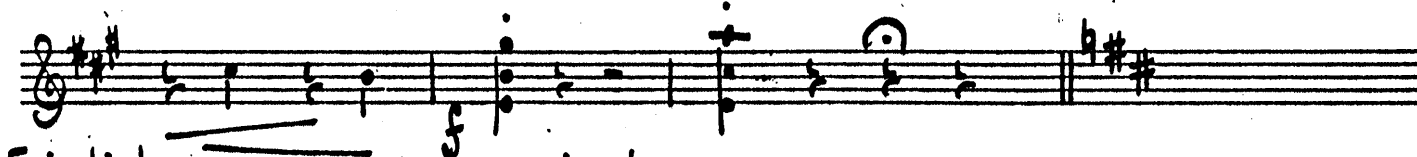

Feierlich

5

U-1

15

