

CAPITULO N° 2.- IGLESIA DE EFESO.

ANDANTE CANTABILE.

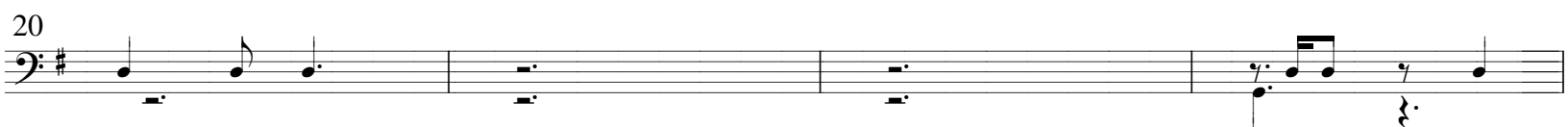

ALLEGRETO mm = 108

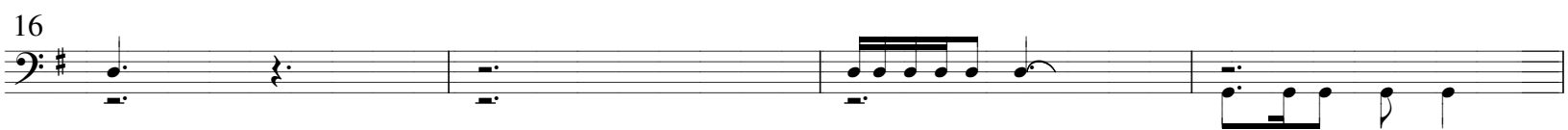
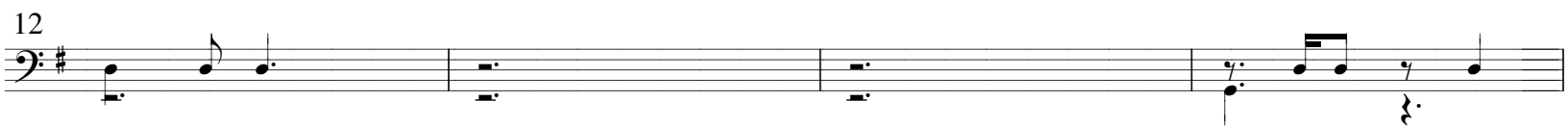
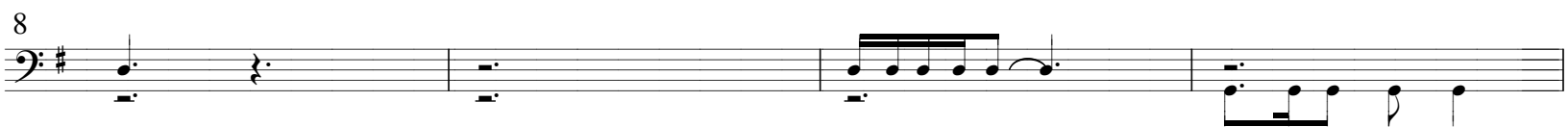
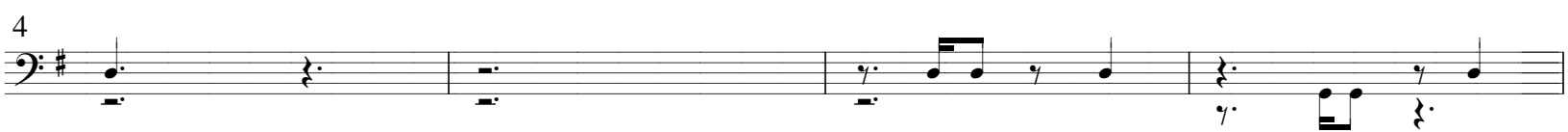
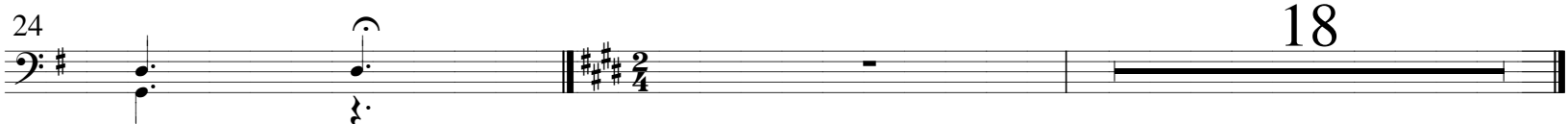

20

ALLEGRETO mm = 108

24
