

1st Violin. (2)

2

p poco a poco cresc.

A

ffz *ff*

ffz *ff*

pizz

p

B

arco

p *mf* *poco a poco cresc.*

f *mf cresc.*

ff marc

pizz

p

mf

1st Violin. ③

3

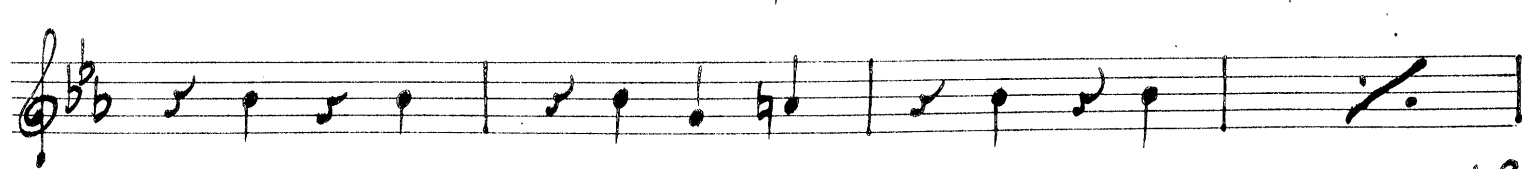
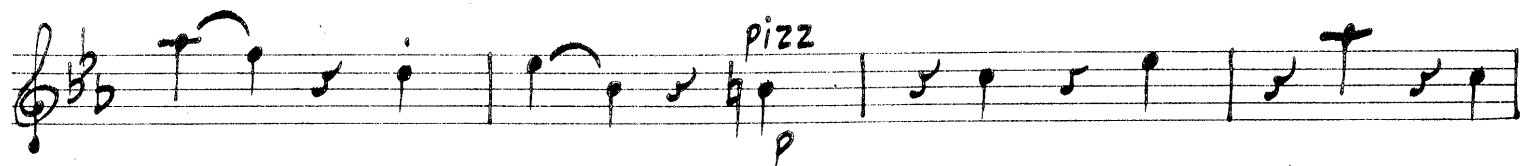
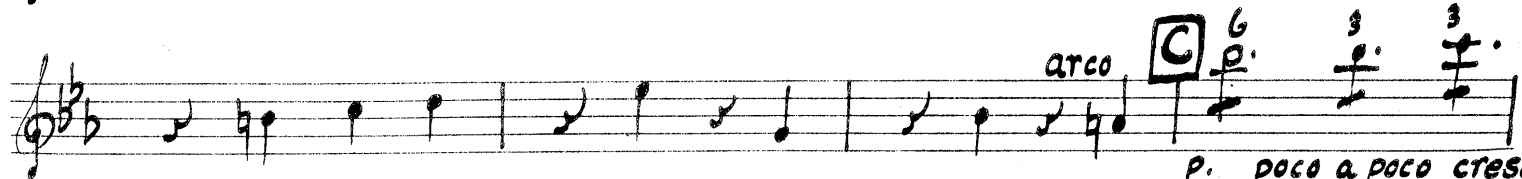
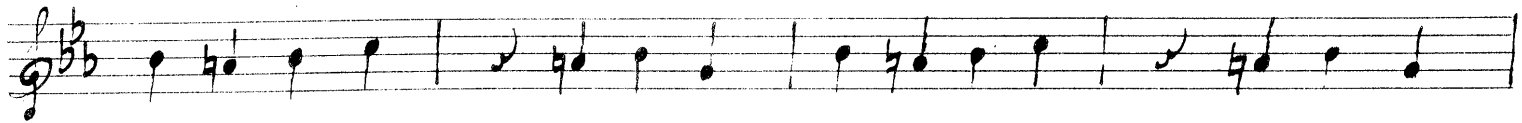

V.S. #.

1st Violin. (4)

4

mf

D

mf

più f.

arco

pp sempre

1st Violin (5)

1st Violin (6)

6

arco.

pp

p

pp

p cresc.

f

H

dim.

Poco Adagio. ♩ = 66

1st Violin. (4)

p. dolce.

p

rf *dim* *p* *p cresc*

dim e dolce

pp

1st Vio. (8)

8 Un poco Allegretto ♩ = 88

(9) 1st vln.

10

pp

dim

Moderato. 18

p. dolce

M

dim

pp

pp

pp sempre dim

poco rit

pizz

colla parte

intempo (accel) arco

mf cresc

1st Vn (II)

Allegro $\text{♩} = 96$.

1st Vln (12)

12 pizz

arco

arco

cresc.

(1st Vla) 13.

13

1st Vln. (14)

14 Allegro non troppo $\text{♩} = 76$

1st Vln. 15

(17)
1st Violin

arco

17

con sordino

$\frac{6}{8}$

18. 15th Violin
18 Andante con moto e poco agitato ♩ = 76.

p dolce

espr

poco cresc

(19) 1st Violin

20 Allegro con fuoco $\text{♩} = 90$ (20) 1st Violin

21.
1st Violin

V.S. #.

22

arco

mf

f

p

cresc

8va

8

dim

24

"Auf dem Meere"

Allegro $\text{♩} = 104$

25
1st Violin

25

Three empty musical staves, each consisting of five lines.

26. 1st Violin

26

f *marc.*

dim *pizz un poco tranquillo.*

arco
p. dolce, espr.

pizz

27.

1st Violin

27

arco
p

poco a poco cresce.

f

2

3

2

3

28: 1st Violin

28

3
cresc.

E

3
poco f marc.

E

29.
1st Violin

29

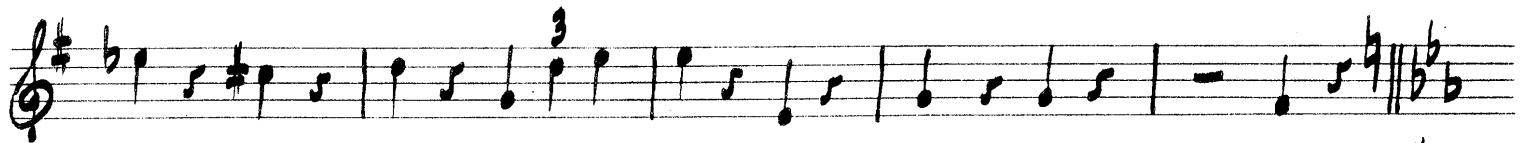
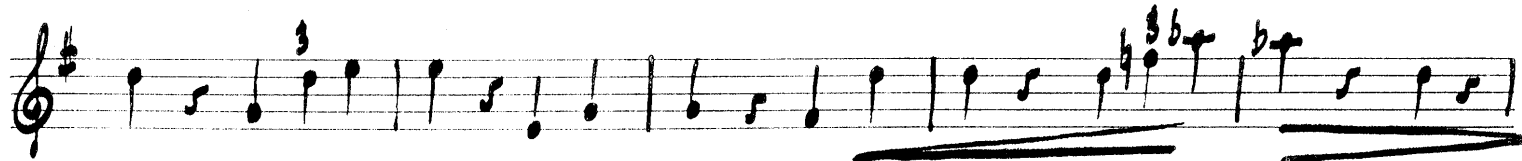
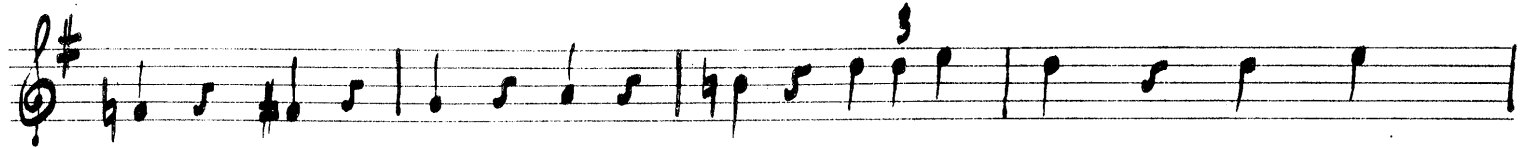
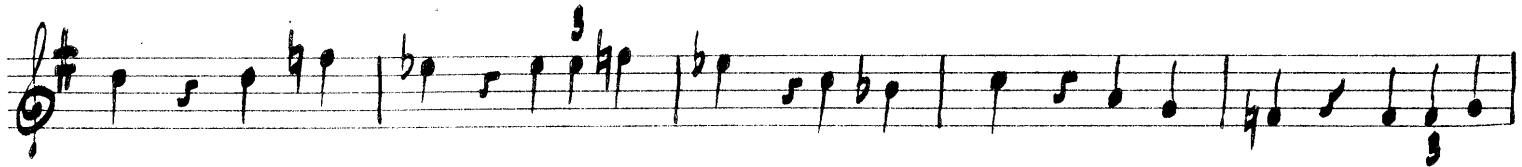
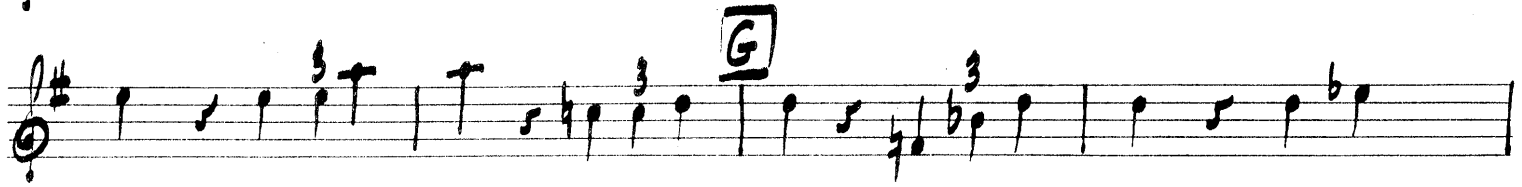
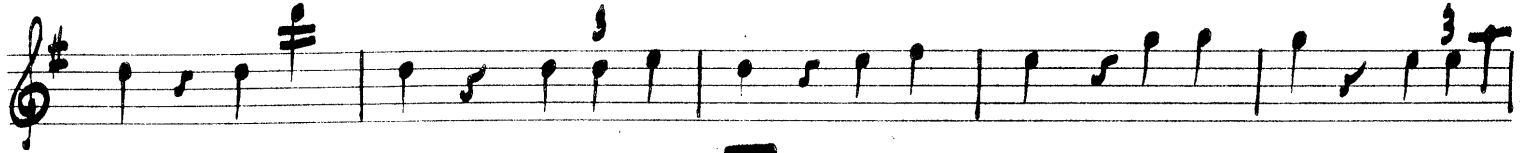
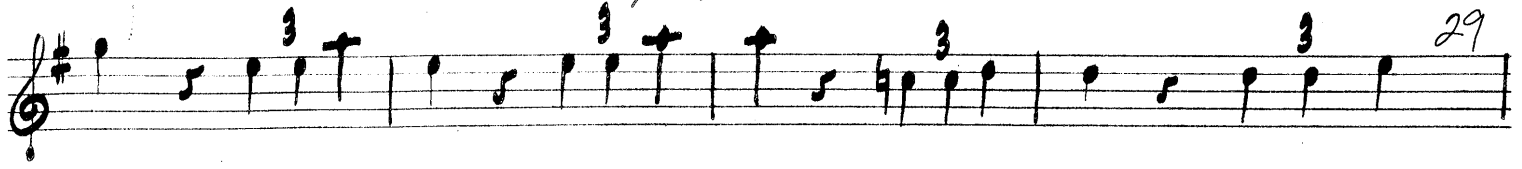

V. S. #.

arco

cresc

ff

sf

sf

sf

sf

sf

ff

Vivace non troppo

2/4

f

21
1st Violin

31

Empty musical staves at the bottom of the page.

