

23.07 Balanceakt - Banjo - d 5-8

♩ = 105

© J.W. Menkveld 15.12.2017

25

28

31

34

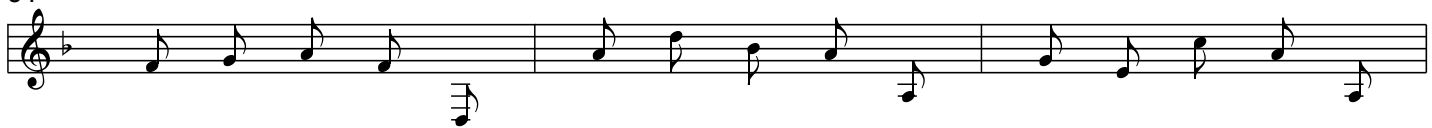

37

40

43

46

49

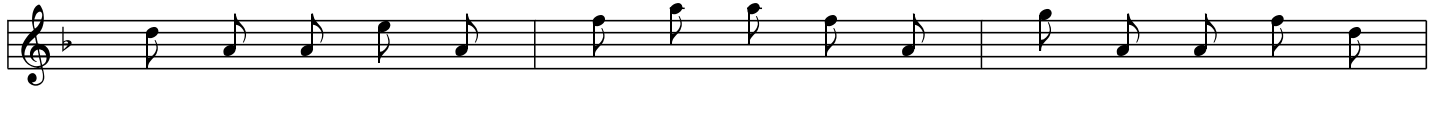

52

55

58

61

64

67

70

73

76

79

82

85

88

91

94

97

100

103

106

109

112

115
