

21.04 Gespenstisch - Viola - f 2-4

♩ = 100

© J.W. Menkveld 12.10.2017

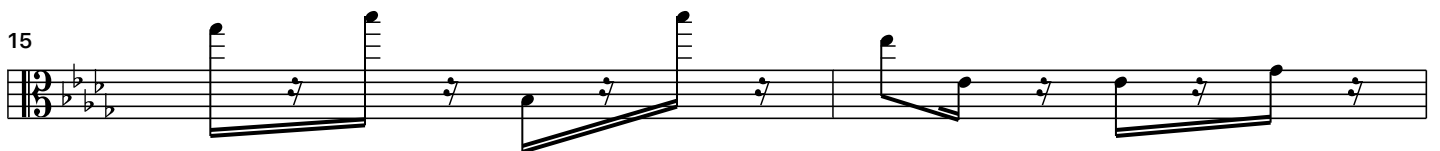
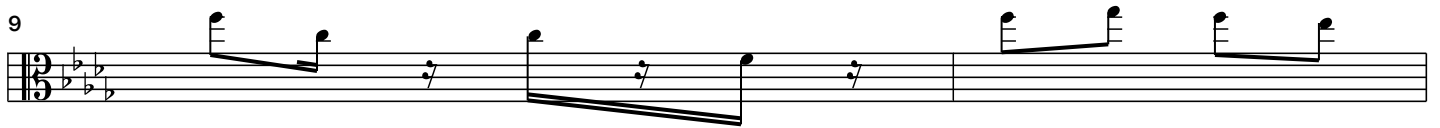

20

23

25

27

30

33

35

38

40

42

44

47

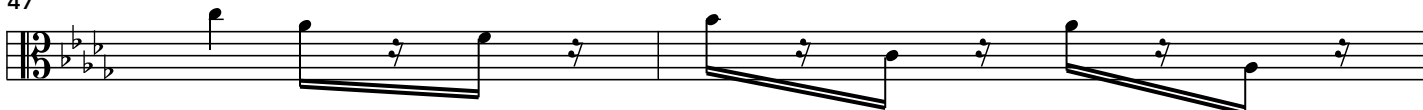

49

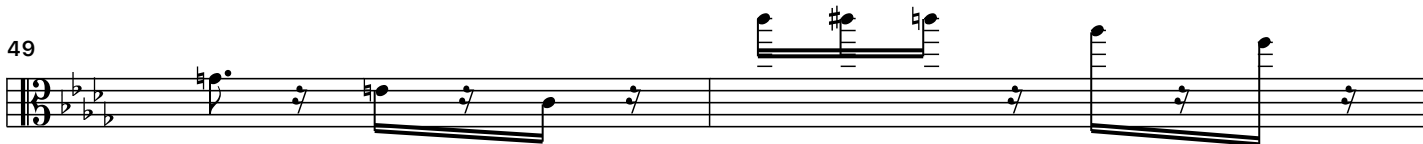

51

53

56

58

60

62

64

66

69

71

73

75

78

80

83

85

87

89

91

93

96

98

101

103

105

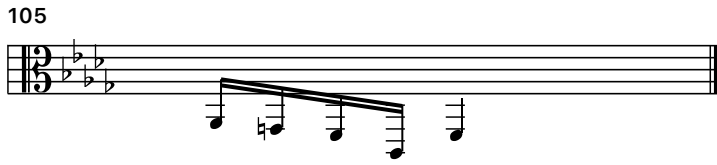
