

Symphony No. 6

I.

Bach-Händel'sche Periode 1720

Louis Spohr
(1784-1859)

Largo Grave ♩=69

TACET

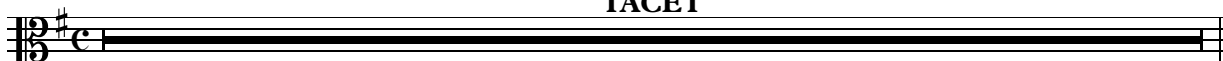

II.

Haydn-Mozart'sche Periode 1780

Larghetto (♩=84)

TACET

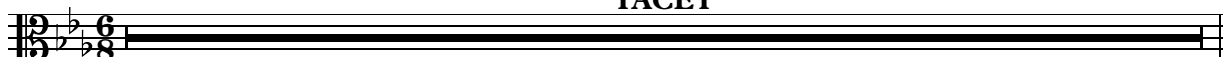

III.

Beethoven'sche Periode 1810

Scherzo ♩.=76

TACET

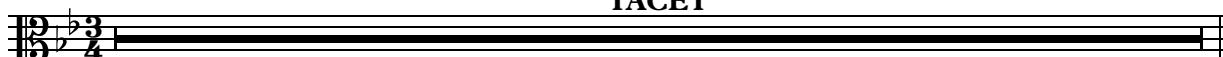

IV. Allerneuste Periode 1840

1 **Allegro Vivace** (♩=92)

f

8 **A** ♩=92

f Fl.2

23 **B**

f Picc.

43 **C**

f Vln. 1

51

58 **D** poco ritard.

71 **E** a tempo

f Fl.2

85

95 **F** **G**

f Vln. 1

126 Vln. 1
f 3

139 **H**
ff 3 *ff*

148 **I**
ff 3 *ff*

157

161 **J** 7 **K** Vln. 1

173 4 Vln. 1

181 4 **L** Vln. 1

189 2 *f* 2 *ff*

199 2 **M** Fl. 2 8 Picc.

214 **N** 2 10 *f* *f*

Alto Trombone

4

233 **O**
Vln. 1
3 3 2
f

242
f *f*

249 **P**
f *f* 7

260 poco ritard. **Q** a tempo
2 Fl. 2 8 Picc.

275
f

286 **R** 18 Fl. 2 **S** 6

316 Vln. 1
f 3

330 **T**
ff 3 *f*

340 **U**
3 *f*

350

355 3

362 **V** Fl.2 **12** Vln. 1

381 **W** *f*

390

398 **X** *f* *f*

406

410
