

Symphony No. 6

I.

Bach-Händel'sche Periode 1720

Louis Spohr
(1784-1859)

Largo Grave ♩=69

TACET

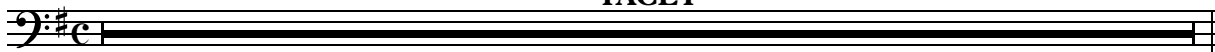

II.

Haydn-Mozart'sche Periode 1780

Larghetto (♩=84)

TACET

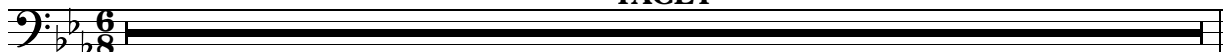

III.

Beethoven'sche Periode 1810

Scherzo ♩.=76

TACET

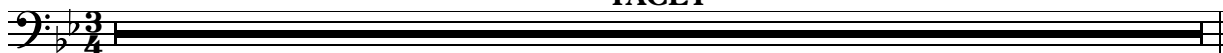

IV. Allerneuste Periode 1840

Allegro Vivace (♩=92)

139 **H** 3 **ff**

148 **I** 3 **ff**

157 **ff**

161 **J** 7 **K** Vln. 1

173 4 Vln. 1

181 4 **L** Vln. 1

189 2 **f** **ff**

199 2 **M** Fl. 2 8 Picc.

214 **N** 2 10 **f** **f**

233 **O** 3 3 2 **f**

Vln. 1 3 **f**

242 **f** **f**

249 **P** 7 2 **f** **f** poco ritard.

262 **Q** a tempo

276

286 **R**

316 Vln. 1

330 **T**

339

349

355

362 **V**

378 Vln. 1 **W**

387 **f**

398 **X** **f** **f**

406 **f**

410 **f**