

Overture

de l'opéra:

LA GAZZA LADRA

de

Rossini,

arrangée pour

Flûte, Violon & Guitare.

par

F. CARULLI.

N^o 5066.

Prix f. 1.30 ex

2.60

A Offenbach ^s/m, chez J. André.

4 Mus. pr. 2011, 7515

2 3 Einb.

FLAUTO.

Tempo di Marcia

OUVERTURE.

1

FLAUTO .

Allegro. Minore.

f

p

f

p

p

f

p

f

f

f

cres:

ff

FLAUTO.

FLAUTO.

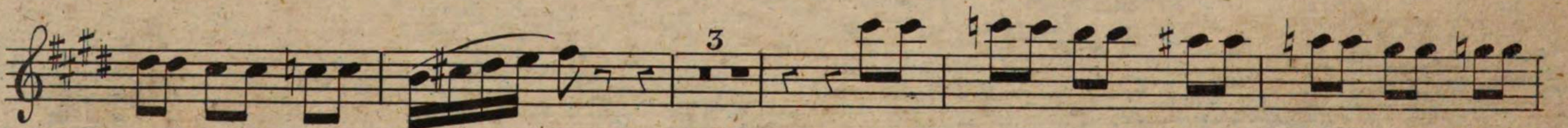
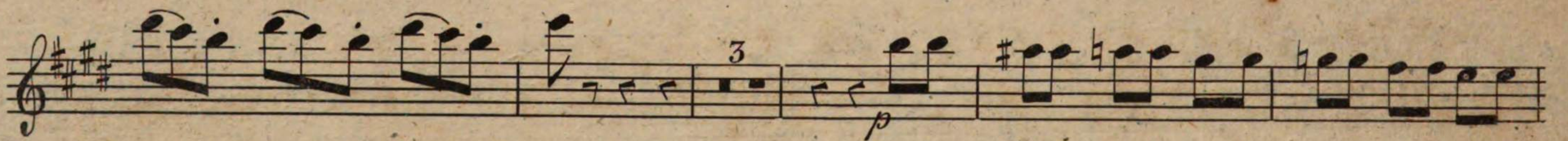

cres - - - - - cen

FLAUTO.

do - - poco. - - a - - poco.

ff

4 Mus. no. 2011. 7515

GUITARRE.

2

Tempo di Marcia.

OUVERTURE.

Tambour.

5066.

BSB
MÜNCHEN

Allegro. *Minore.*

GUITARRE.

4 Mus. pr. 2011. 7515

VIOLINO.

Tempo di Marcia.

OUVERTURE

Allegro. Minore.

VIOLINO

Eleventh staff of music with dynamic marking *ff*.

Twelfth staff of music.

Thirteenth staff of music with fingerings 1 and a double bar line.

