Fantasia (51)

Fantasia de Redobles
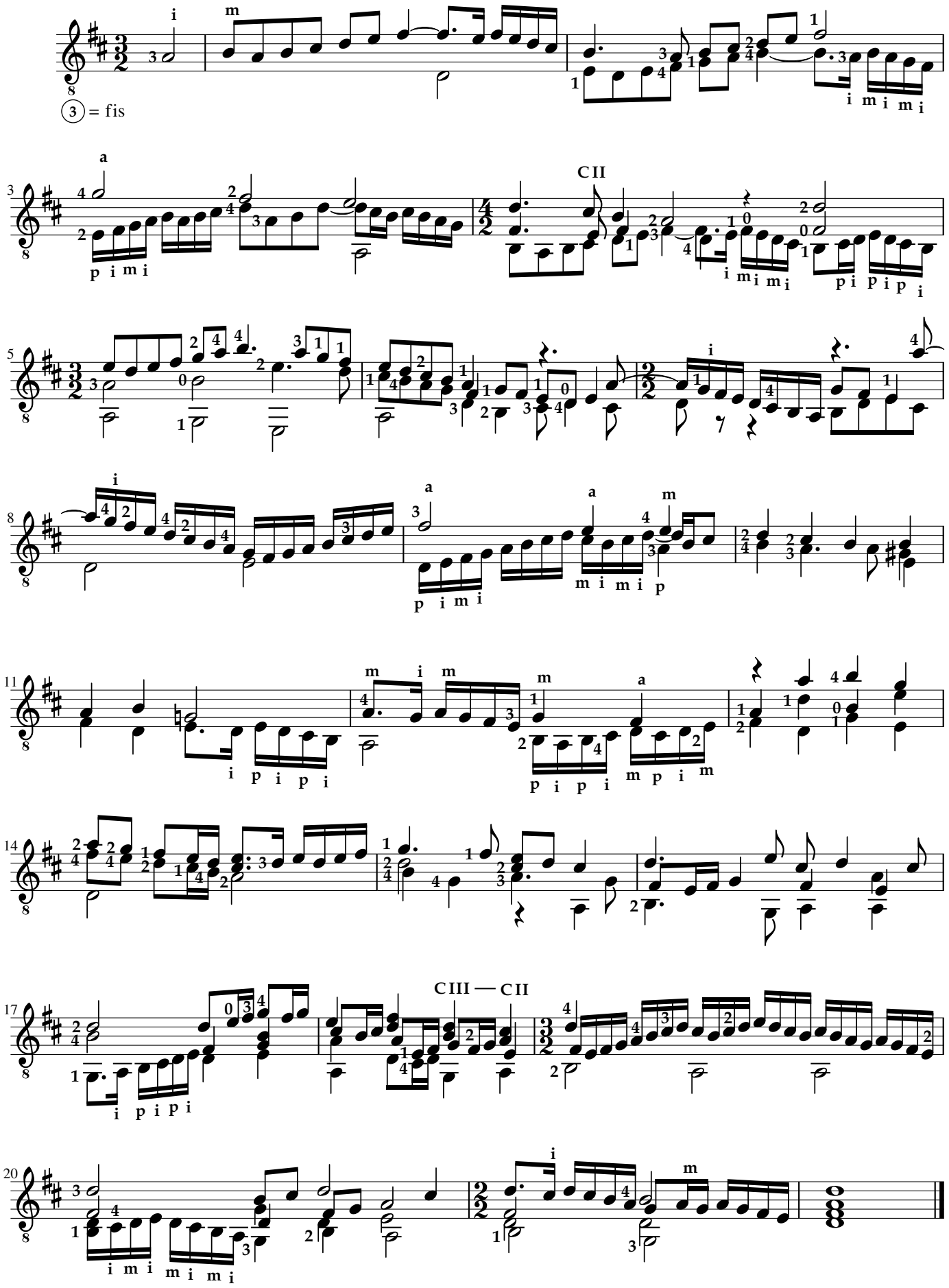
Miguel de Fuenllana