

SONATE

a Violino, Violone, e Cembalo,

DEDICATE

Al Illustrissimo et Excellentissimo Signore

IL SIG.^r BARONE DI KILMANS' EGGE

Cavallerizzo Maggiore e Ciamberlano

Di sua Maestà Britanica

e Elettore di Brunswick e Lunebourg

Da

FRANCESCO GEMINIANI

OPERA PRIMA

A AMSTERDAM

CHEZ JEANNE ROGER

Sonata Op.1 no.1

Francesco Geminiani

Adagio

5 Presto

9

13

17 Adagio

21 Presto

25

29 Adagio

34

37

Allegro

8

15

20

26

33

38

44

54

59

64

Grave

Allegro

23

26

29

32

35

37

Sonata Op.1 no.2

Adagio

Allegro

Adagio

non Tanto

Allegro

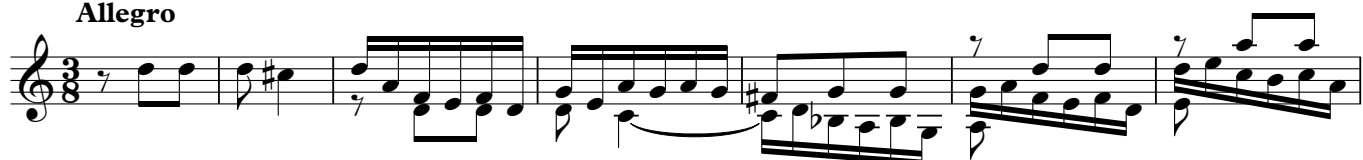

62

71

79

86

Sonata Op.1 no.3

Adagio

4 **Allegro** (h)

7

10

13 (h)

16

19 **Adagio**

22

Tempo Guisto

25

Allegro

63

69

75

80

85

90

94

98

103

108

113

Sonata Op.1 no.4

Adagio

Allegro

32

35

38

41

44

48

51

54

58

61

16 Grave

Allegro

63

69

75

82

91

98

Sonata Op.1 no.5

Affettuoso

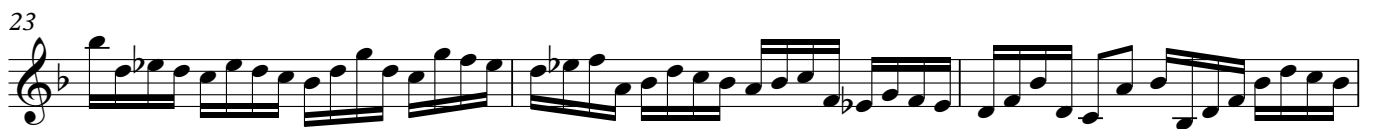

34

37

41

45

48

51

Grave

6

Sonata Op.1 no.6

Affetuoso

9

17

24

32

39

46

52

60

67

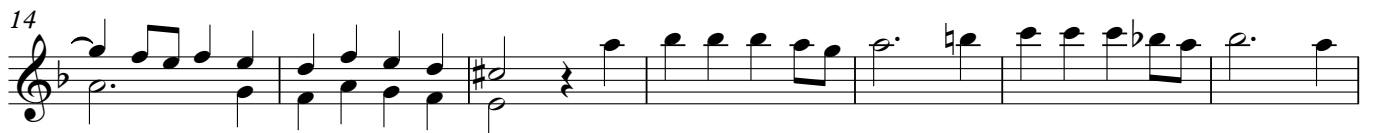
Adagio**Allegro**

41

48

55

62

68

72

SONATE

a Violino, Violone, e Cembalo,

DEDICATE

Al Illustrissimo et Excellentissimo Signore

IL SIG.^r BARONE DI KILMANS' EGGE

Cavallerizzo Maggiore e Ciamberlano

Di sua Maestà Britanica

e Elettore di Brunswick e Lunebourg

Da

FRANCESCO GEMINIANI

OPERA PRIMA

A AMSTERDAM

CHEZ JEANNE ROGER

Grave

Allegro

7

13

19

26

40

47

53

Sonata Op.1 no.8

Affetuoso

Vivace

Amoroso

Vivace

Sonata Op.1 no.9

Vivace

Andante

Eleventh staff of music, measures 9-13. Treble clef, C major, 3/4 time signature. The music continues with a quarter note G4, a quarter note A4, and a quarter note B4.

Allegro

7

13

19

24

30

36

41

47

53

58

Sonata Op.1 no.10

Adagio

Allegro

Adagio

Allegro

Sonata Op.1 no.11

Vivace

61

65

68

Affetuoso

6

13

18

Allegro

4

7

9

12

18

21

24

Sonata Op.1 no.12

Amoroso

Adagio

Allegro

Adagio

Allegro

