

LE PRIME SONATE

a Violino, e Basso
di

F. GEMINIANI

*nuovamente ristampate, e con diligenza corrette, aggiuntovi —
ancora per maggior facilità le grazie agli adagj, ed i nume-
ri per la trasposizione della mano .*

Dedicate

All' Illustrissima ed Eccellentissima SIGNORA

DOROTEA

CONTESSA di BURLINGTON

LONDRA , MDCCXXXIX .

Francesco Geminiani (1687-1762)

Sonatas for Violin and Figured Bass Opus 1 (1739 Revision)

This edition is taken from the revisions published in London (1739) of the original published in Amsterdam between 1712 and 1722 and dedicated to Il Signor Barone di Kilmans'egge. The major differences between the two versions are the ornamentation and articulation which is extensive. In some places the music has been rhythmically modified, extended, removed, replaced, or harmonies modified.

Although some slurring seems inconsistent, I faithfully reproduced the original. However where any anomalies regarding notes do occur, I have indicated above/below the note what was originally written. Fingerings are sometimes present; these I believe are Geminiani's own, and give an insight into the violin technique of the time.

Sonata 1 second movement (Allegro): the original time signature was ♩ whereas here it is $\frac{4}{2}$.

Sonata 2 fourth movement (Allegro): the original is completely in $\frac{3}{8}$ but here Geminiani changes time to $\frac{3}{4}$ without indicating a time change then back again. This rhythmic structure is obvious when playing the original version. This also occurs in the last movements of Sonatas 4 and 5.

Sonata 3 first movement (Adagio) bar 40: the Allegro of the original, half way through the bar is absent. I believe this to be an omission so it has added it.

Sonata 11 third movement (Allegro) bar 14: the bass line is different, but the new bass line is a tone too high, therefore I have lowered it by a tone.

Violin Sonata Op.1 no.1

Francesco Geminiani

Adagio

5 Presto

9

13

16

Adagio

20

22

24 **Presto**

27

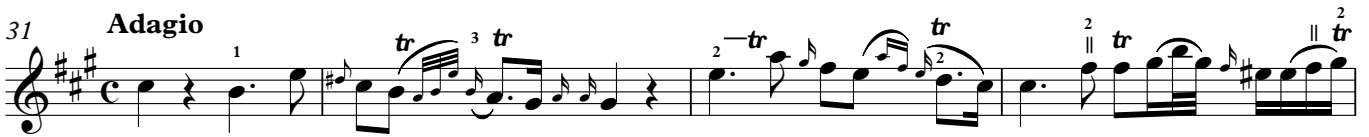
31 **Adagio**

35

38

Allegro

34 *Pia*

36 *Forte*

38

41

44

47

50

54

57

59

61

Grave

Allegro

26

29

32

35

37

Sonata Op.1 no.2

Grave

4

7

10

13

15

Allegro

5

9

13

17 

21 

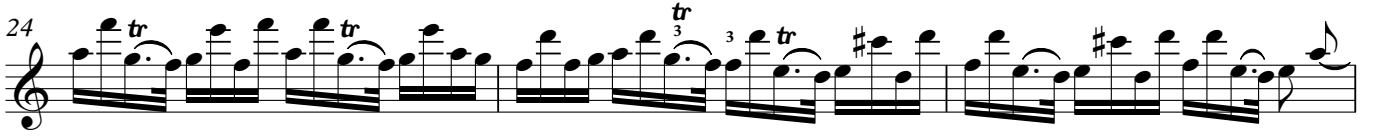
24 

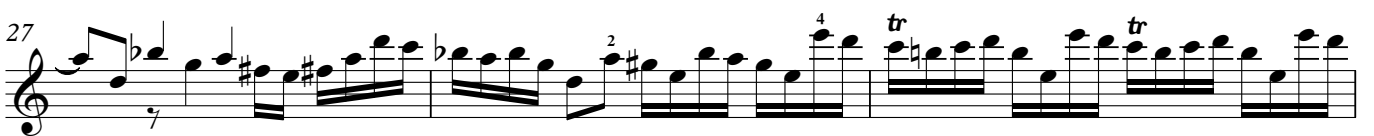
27 

30 

34 

37 

40 

43 

Adagio

Adagio **non Tanto**

7 2^{tr} tr tr tr tr -tr

14 2. 2. 4

18 tr tr tr tr

Allegro

8 tr 1 1 2^{tr} 2 tr 3

16 1^{tr} tr 3 tr

24 tr 3 tr -3 -3 3

35 1^{tr} tr tr 3 tr

44 2 2^{tr} 3 tr

53 tr 2 3 2 4

60 *tr* 3 *tr* 2 *tr*

68 1³ -4 *tr*

77 *tr* *f* *tr*

83 *tr* *tr* *p* *f* *tr*

Sonata Op.1 no.3

Adagio **Allegro**

5

8

11

14

16

19 **Adagio**

22

Tempo Guisto

25 

26 

28 

29 

31 

32 

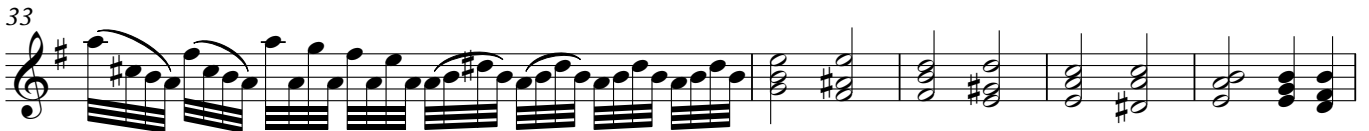
33 

38 

42 

44 

46 

Allegro

7

13

18

23

27

31

36

41

47

54

59

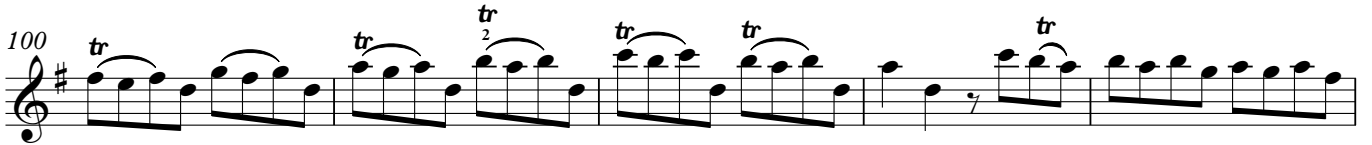

Sonata Op.1 no.4

Adagio

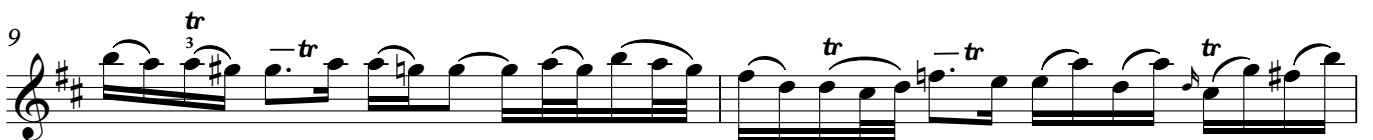
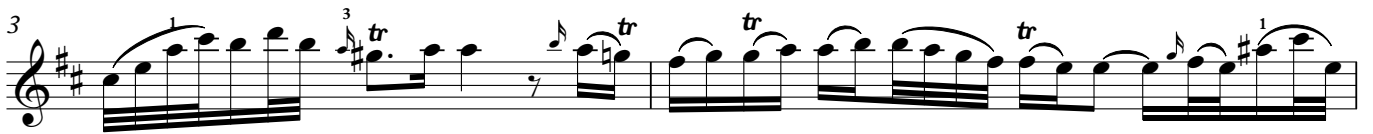

Allegro

1

6

10

14

18

22

26

30

33

36

39

42

45

49

52

56

60

Grave

9

14

Allegro

100

109

115

Sonata Op.1 no.5

Affettuoso

8

15

21

28

34

38

Vivace

33

36

40

44

48

51

Grave

6

Allegro

Sonata Op.1 no.6

Affetuoso

Andante

Allegro

62 *tr*

67

72

79 *tr* *tr*

86

92 *tr*

99

106

113

117

LE PRIME SONATE

a Violino, e Basso
di

F. GEMINIANI

*nuovamente ristampate, e con diligenza corrette, aggiuntovi —
ancora per maggior facilità le grazie agli adagj, ed i nume-
ri per la trasposizione della mano .*

Dedicate

All' Illustrissima ed Eccellentissima SIGNORA

DOROTEA

CONTESSA di BURLINGTON

LONDRA , MDCCXXXIX .

Francesco Geminiani (1687-1762)

Sonatas for Violin and Figured Bass

Opus 1 (1739 Revision)

This edition is taken from the revisions published in London (1739) of the original published in Amsterdam between 1712 and 1722 and dedicated to Il Signor Barone di Kilmans'egge. The major differences between the two versions are the ornamentation and articulation which is extensive. In some places the music has been rhythmically modified, extended, removed, replaced, or harmonies modified.

Although some slurring seems inconsistent, I faithfully reproduced the original. However where any anomalies regarding notes do occur, I have indicated above/below the note what was originally written. Fingerings are sometimes present; these I believe are Geminiani's own, and give an insight into the violin technique of the time.

Sonata 1 second movement (Allegro): the original time signature was ♩ whereas here it is $\frac{4}{2}$.

Sonata 2 fourth movement (Allegro): the original is completely in $\frac{3}{8}$ but here Geminiani changes time to $\frac{3}{4}$ without indicating a time change then back again. This rhythmic structure is obvious when playing the original version. This also occurs in the last movements of Sonatas 4 and 5.

Sonata 3 first movement (Adagio) bar 40: the Allegro of the original, half way through the bar is absent. I believe this to be an omission so it has added it.

Sonata 11 third movement (Allegro) bar 14: the bass line is different, but the new bass line is a tone too high, therefore I have lowered it by a tone.

Violin Sonata Op.1 no.7

Francesco Geminiani

Grave

7

14

20

Allegro

4

7

9

13

16

19

23

26

Grave

Allegro

8

14

21

28

32

39

45

50

54

Sonata Op.1 no.8

Affetuoso

Vivace

33 *tr* *tr* *tr* *tr* *tr*

39 ²*tr* *tr* *tr* *tr* ⁰*tr* *tr*

44 ² *tr*

Adagio

tr *tr* || ¹

3 || *tr* *tr* *tr*

4 *tr* *tr* ⁴ *tr* ³ *tr* ³

6 ² *tr* *tr* *tr* *tr* *tr* *tr*

8 *tr* *tr* *tr* *tr* ² *tr* *tr*

10 *tr* ³ *tr* *tr* *tr* *tr* *tr*

Vivace

7

15

20

24

33

41

46

Sonata Op.1 no.9

Vivace

Andante

Allegro

30 *tr*

36 ³ ⁴ ⁴ ⁴ *tr*

41 *tr* *tr* *tr* *tr*

47 ⁴ ¹

53 *p* *f* *p* *tr* ³

59 *f*

62 *tr* *tr*

Sonata Op.1 no.10

Adagio

This section contains the first nine measures of the piece. It begins with a treble clef, a key signature of three sharps (F#, C#, G#), and a common time signature (C). The tempo is marked 'Adagio'. The notation includes various rhythmic values such as eighth and sixteenth notes, often beamed together. Trills are indicated by 'tr' above notes. Fingerings are shown with numbers 1-4. There are several repeat signs (double bar lines with dots) and a fermata over the final note of the first measure. The piece concludes with a double bar line and repeat dots.

Allegro

This section contains the first nine measures of the piece. It begins with a treble clef, a key signature of three sharps (F#, C#, G#), and a common time signature (C). The tempo is marked 'Allegro'. The notation features a more active rhythmic pattern with eighth and sixteenth notes. Trills are marked with 'tr'. Fingerings are indicated by numbers 1-4. The piece ends with a double bar line and repeat dots.

12

4 2 tr 3

16

3 2 tr tr tr tr

21

tr tr 4 tr tr tr tr

25

tr tr 2 tr

28

2 tr tr tr

Adagio

tr tr tr tr tr

9

tr tr tr tr

16

tr tr tr tr tr tr

Allegro

1

4

7

9

12

15

18

21

24

27

30

Sonata Op.1 no.11

Vivace

9

16

23

30

36

41

46

50

55 

60 

65 

68 

Affetuoso

5 

9 

15 

19 

Allegro

4

7

10

13

15

20

23

26

30

Sonata Op.1 no.12

Amoroso

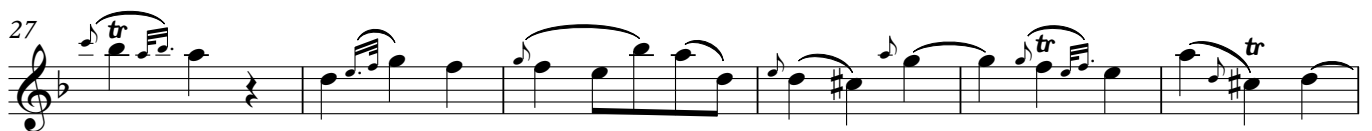

Allegro

Allegro

