

Cello

隨想曲 No.26

For Solo Violin and Orchestra

Cheng-Shiun

♩ = 68

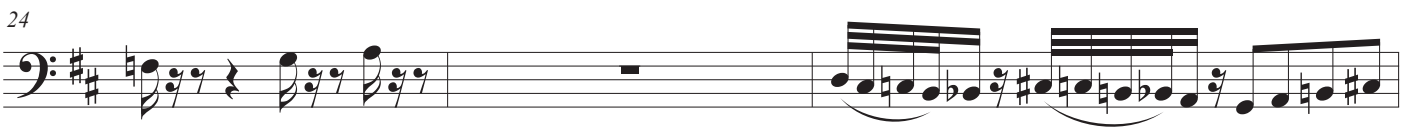
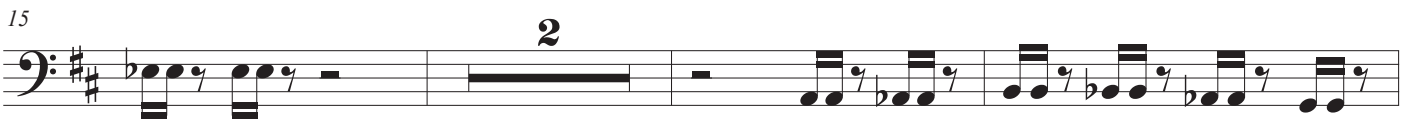

63

65

70

$\text{♩} = 40$

mp

75

80

85

88

93

98

♩ = 68

101

mp

104

107

109

112

115

117

120

124

127

130

132

135

141

146

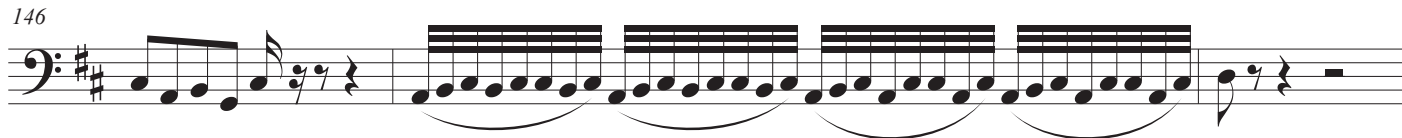

149

看哪，我的佳偶，你是美麗的！
你是美麗的！你的眼好像鴿子。

How beautiful you are, my darling!

Oh, How beautiful Your eyes are doves. Song of songs 1:15