

ADAGIO E POLONNESE

PER
Violino solo

con accompag.^o di Grand' Orchestra

• ESPRESSAMENTE COMPOSTO

E DEDICATO

AL SUO ALLIEVO

ANTONIO

BALDUCCI

DA

ALESS: ROLLA

Primo Violino Solista dell'Orchestra - all'Op. 24 - Violino alla Scala e Maestro nell'Op. 24 - Conservatorio di Musica

Proprietà dell'Editore

N. 5872

Dep. all'I. R. Bibli.

Fr. G.

Milano

Presso G. Ricordi, Firenze presso G. Ricordi e C^o

VOLINO PRINCIPALE

LARGO
ma non troppo

Solo

Tutti Solo

Tutti Solo

Tutti Solo

Tutti Solo

Tutti Solo

Tutti Solo

Tutti Solo

Tutti Solo

Tutti Solo

Tutti Solo

Tutti Solo

animato

loco

Tutti

VIOLINO PRINCIPALE

Solo

Tutti

Solo

fermata

8^{va}

6

Adagio

segue subito

dim. di poco il tempo

POLONESE
Brillante.

Solo

Tutti

VIOLINO PRINCIPALE

VIOLINO PRINCIPALE

- Staff 1: *dolce*
- Staff 2: *dolce*
- Staff 3: *dolce*
- Staff 4: *con forza*
- Staff 6: *tr* (trills), *6* (fingerings)
- Staff 7: *tr* (trills), *Tutti*
- Staff 8: *Solo*
- Staff 9: *dolce*

VOLINO PRINCIPALE

dimin: il tempo

a tempo

Tutti

K.S.

VIOLINO PRINCIPALE

Sopra la 4^{ta} corda
Solo

VOLINO PRINCIPALE

VIOLINO PRINCIPALE

Solo
Più mosso

FLAUTO 1^o

LARGO
ma non troppo.

POLONESE.

FLAUTO I.

- Staff 2: Marked "Solo." with a fermata over the final note.

FLAUTO II^o

LARGO
ma non troppo.

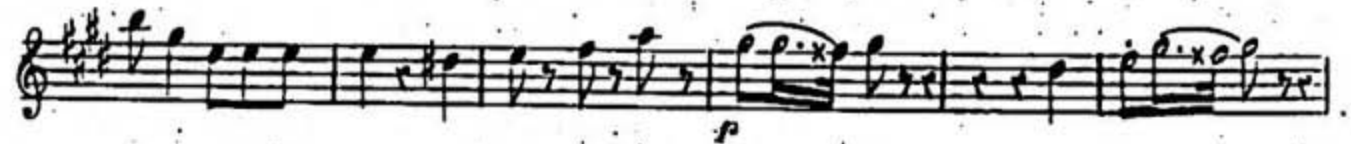
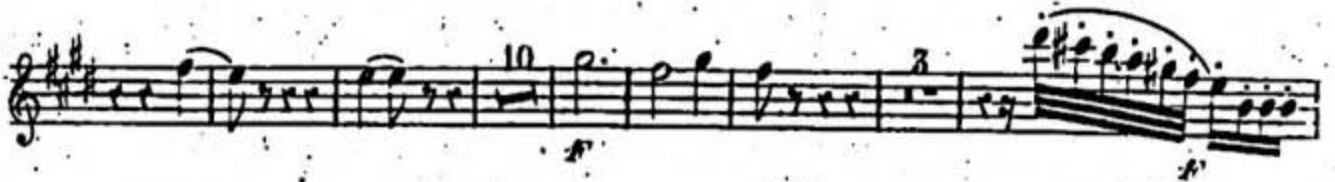

FLAUTO II.^o

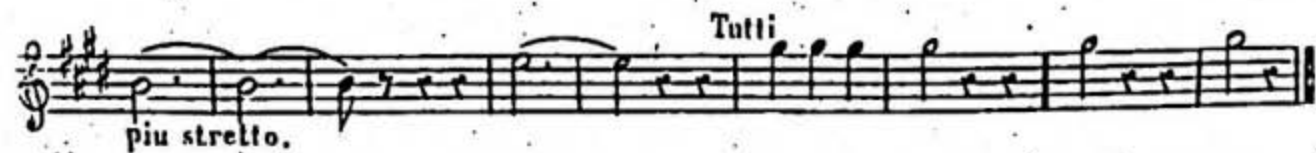
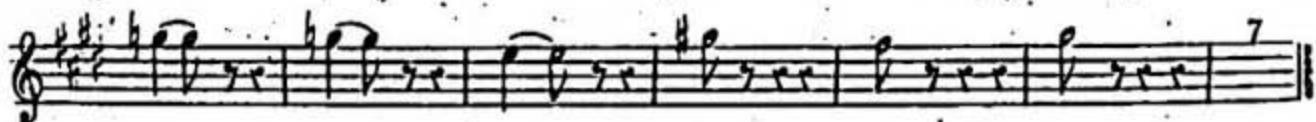
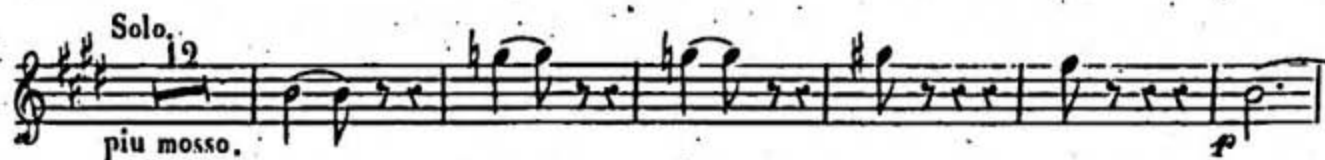
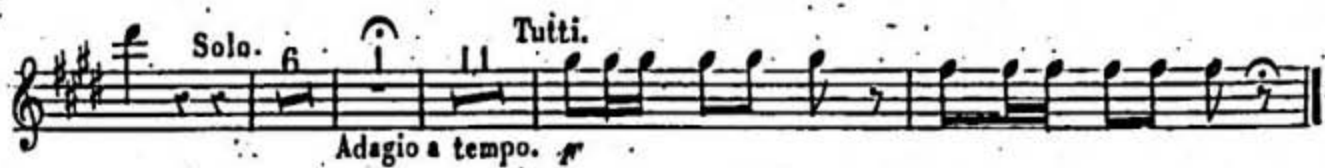
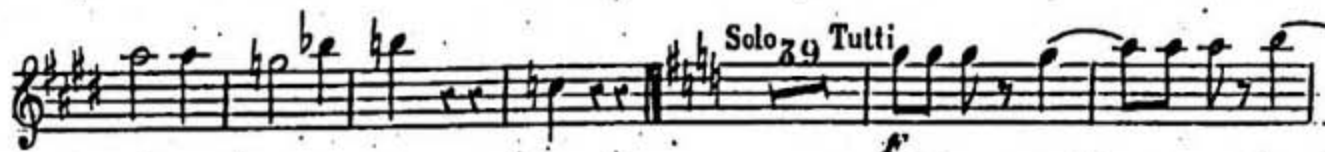
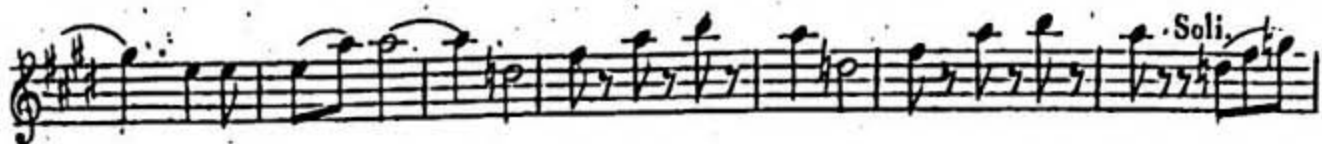

OBOE I^o

LARGO
ma non troppo.

POLONESE.

OBOE I^o

Tutti. *f*

Soli.

Solo. 39 Tutti. Solo.

3 5 Tutti. *f*

Solo. 6 Adagio. Tutti. Solo. 12. piu mosso.

fp fp fp fp

p fp

Soli. *fp fp f*

piu stretto.

Tutti.

OROE II^o

LARGO
ma non troppo.

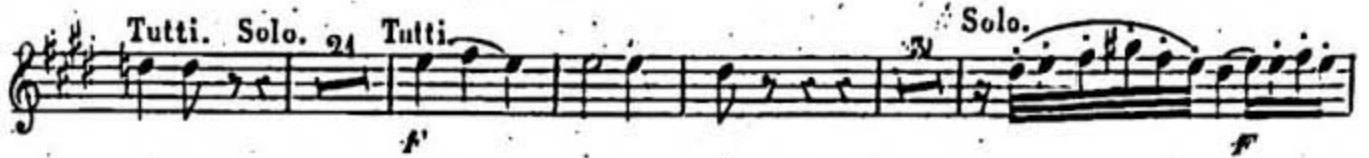
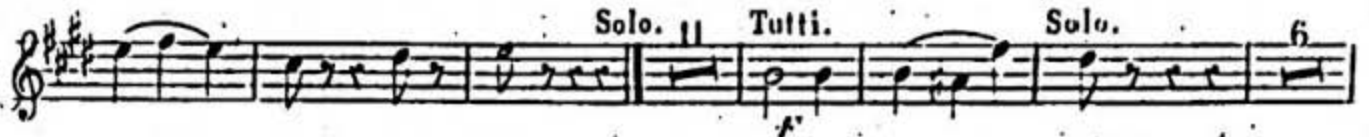

POLONESE
Brillante.

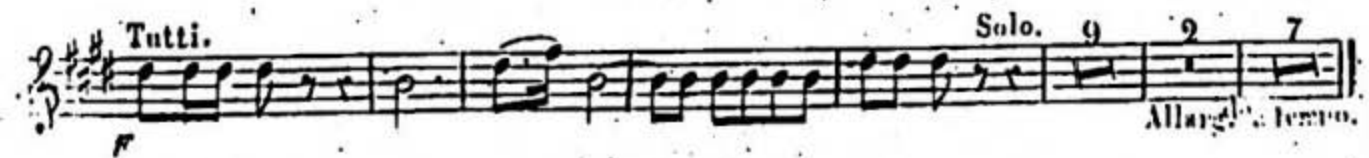
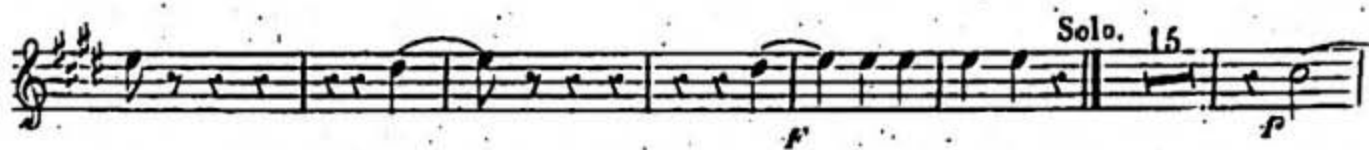

OBOE II^o.

Tutti.

Solo.

Solo. 39 Tutti.

Tutti.

Solo.

Adagio.

6

a tempo.

Tutti.

Solo. 12

Piu mosso. FP FP FP FP

pp

p

FP FP FP

Soli.

Piu stretto.

Tutti.

CLARINETTO I^o

in LA. *Largo ma non troppo.*

Solo. *Tutti.* *Solo.* *Tutti.* *Solo.*

Soli.

Tutti. *Solo.*

f *f stacc.*

POLONESE. *Solo.* *Tutti.*
Brillante. *f*

f *Solo.*

f *Tutti.* *Solo.* *Allarg.^{do} a tempo.*

CLARINETTO I.^{mo}

Tutti. *f*

Soli.

Solo. 18

16 Tutti. *f*

Tutti.

Solo. 6 11

Adagio a tempo.

Tutti. *f*

Solo. 12

Piu mosso. *f*

Piu stretto.

Tutti.

CLARINETTO II^o

in L.A. *Largo ma non troppo.*

f Solo. 11 Tutti. Solo. 15 Tutti.

Solo. 10 Soli.

2 Tutti. Soli.

f stacc. *f*

POLONESE. *Brillante.*

Solo. 15 Tutti.

3 Solo. 29 8 20 Tutti.

Solo. 9 2 7 Tutti.

Allarg^{do} a tempo. Soli.

Solo. 18 2 15 Tutti. 3

Tutti. Solo. 6 11

Tutti. Solo. 19 *piu mosso.* 5

3 *Piu stretto.* 4 Tutti. 2

FAGOTTI.

LARCO
ma non troppo.

unis. f Alacc. 2 unise
Solo. 11. Tutti. unis.
Solo. 6. Tutti. unis. Solo 7 uni.
Tutti. f

POLONESE.

Solo. 15 Tutti. Brillante. f unis.
Solo. 15 unis.
10 8 14
Tutti. Solo.

FA GOTTI.

CORNO 1°

*I*argo ma non troppo.

in MI.

f

2

2

Solo. 11 Tutti. Solo.

6 Tutti. Solo. 19 Soli. Tutti.

Soli. slacc.

POLONESE

Brillante.

Solo. 15. Tutti.

Solo. 16

10 8 4

14 Tutti.

Allarg^{do} a tempo.

Tutti.

Solo. 39 Tutti.

3 5 Tutti. Solo. 6

Adagio.

11 Tutti. Solo.

a tempo *f* Più mosso *ff*

Soli

7

2 Più stretto. Tutti.

CORNO II^o

in MI.

f
f
 Solo. 11 Tutti.
 Tutti. Solo. 19 Soli. Tutti.
 Tutti. Solo. 15 Tutti. *f* *stacc.*
 POLONESE Solo 15 Tutti. *f*
f
 Solo 15 *f*
 10 8 4 14 Tutti. *f*
 Solo. 9 2 7 Tutti. *f*
 Allarg.^{do} a tempo *f*
 4 Solo 9 Tutti. *f*
 Tutti. 3 5 *f*
 Tutti. 6 11 Tutti. *f*
 Adagio a tempo *f*
 Solo 12 *f*
 Più mosso Solo. *f*
 7 *f*
 Più stretto 2 *f*
 Tutti. *f*

TROMBA I.^a

Adagio ma non troppo. *f*

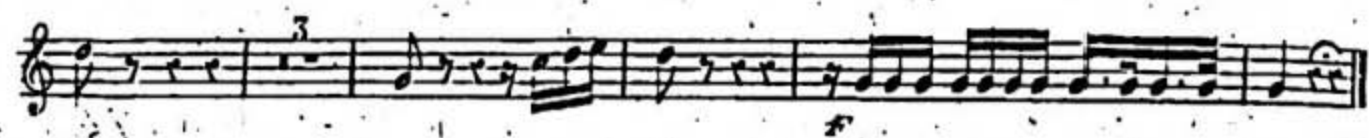
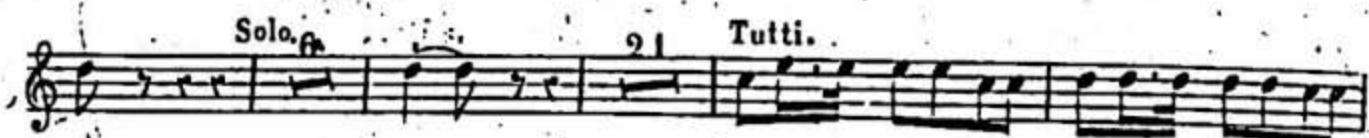
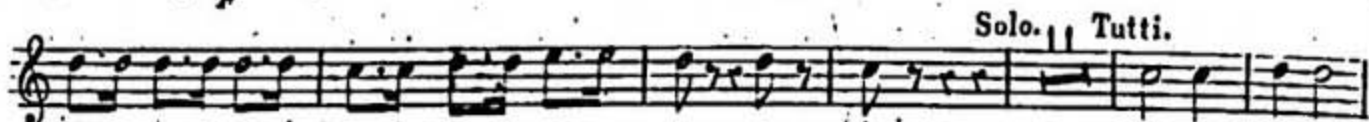
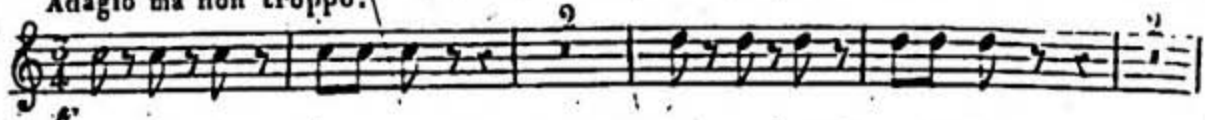

in MI.

POLONESE. *f*

Solo. 15 Tutti.

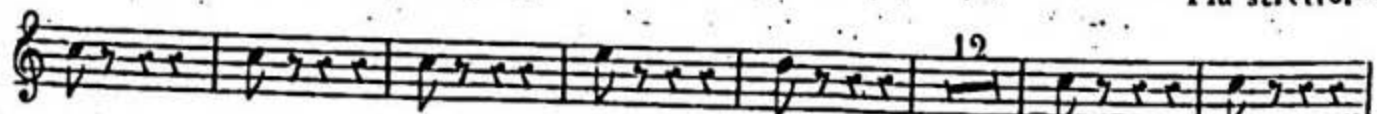
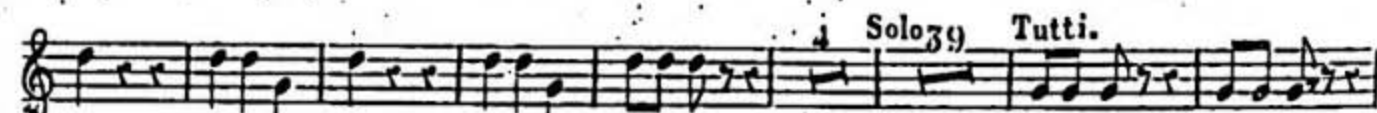
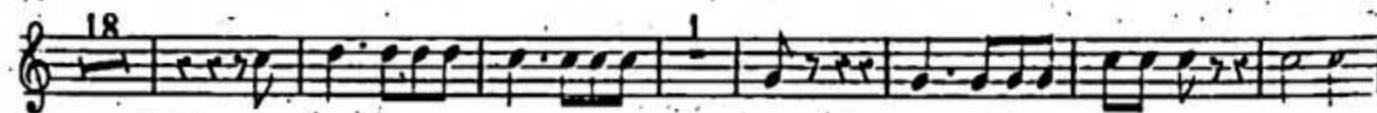
Brillante.

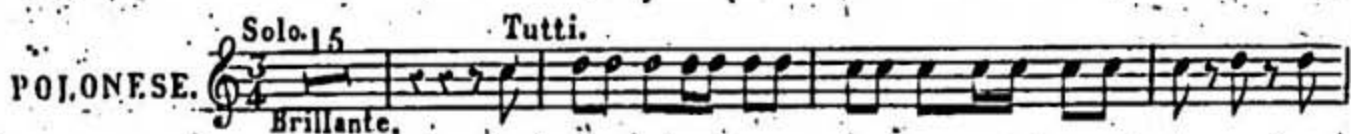

TROMBA II^a

in MI. *Adagio ma non troppo.*

Solo. 11 Tutti.

Solo. 6 Tutti. 21

3 15

POLONESE. *Brillante.*

Solo 15 Tutti.

3

Solo 29 Tutti. 29

Solo. 18 Tutti.

4 Solo 39 Tutti.

Solo. 11 Tutti.

Solo. 6 Tutti. 11 12

Adagio a tempo *Piu mosso.*

12

7 5

Piu stretto.

TROMBONE.

ADAGIO
ma non troppo.

SOLO 5 Tutti.
Brillante.

Tutti.

TIMPANI.

Largo ma non troppo.

in MI.

POLONESE.

Brillante.

VIOLINO I^o

LARGO
ma non troppo

VIOLINO, 1^o

POLONESE
Brillante

Solo

VIOLINO I^o

Tutti
cres. *f*

Solo

dim: il tempo *a tempo*
ff

p

Tutti *f*

Solo *Basso*

sf *f*

V.S.

VIOLINO I^o

Tutti
cres

Solo

Tutti *Solo*

Adagio *a tempo*
ff *p*

Tutti

Più mosso
Solo

Pizz:

arco

String: il tempo *Tutti*

VIOLINO 2^{do}

LARGO
non troppo

Solo

Tutti Solo

Tutti Solo

leni

leni

Tutti

Solo leni

Tutti

VIOLINO 2^{do}

POLONESE
Brillante

Solo

Tutti

Solo.

Tutti

Solo

VIOLINO 2^{do}

dim. al tempo *a tempo*
f *Tutti*
f
p
Solo
f
p
f
Tutti *cresc.*
Solo
p
Tutti
Solo
Adagio

VIOLINO 2^{do}

a tempo
fp

Tutti

Solo
Più mosso

arco

Più stretto

Tutti

VIOLONCELLO e CONTRABASSO

Tutti

Solo

Tutti

Solo *ten:* **Allagio**

a tempo

Tutti. **Solo.** *Più mosso.*

arco **pizz:**

arco **pizz:**

Più stretto **Tutti**

arco **pizz:**

VIOLONCELLO e CONTRABASSO

Largo ma non troppo

VIOLONCELLO e CONTRABASSO

Brillante

POLONESE.

Solo. pizz.

arco

Tutti

Solo

mf

f

mf

f

mf

pizz.

f

arco

pizz.

f

arco

VIOLONCELLO e CONTRABASSO

- Staff 1: *f*, *p*, *cres:*, *Tutti*
- Staff 2: *Solo*, *p*
- Staff 3: *diminuendo il tempo*, *a tempo*
- Staff 4: *Tutti*
- Staff 5: *Tutti*
- Staff 6: *Solo*, *p*
- Staff 7: *p*
- Staff 8: *p*
- Staff 9: *f*, *p*, *f*
- Staff 10: *b*, *cresc*

VIOLONCELLO e CONTRABASSO

Tutti *Solo*

f *sf* *p* *f* *ten.* *Adagio* *a tempo* *Tutti.* *f* *Solo.* *Più mosso.* *sf* *p* *fp* *fp* *fp* *pizzi* *arco* *sf* *fp* *fp* *fp* *f* *Più stretto* *Tutti* *pizzi* *arco*