

12.19 Gar nicht traurig - Gitarre - d 4-4

♩ = 80

© J.W. Menkveld 18.08.2017

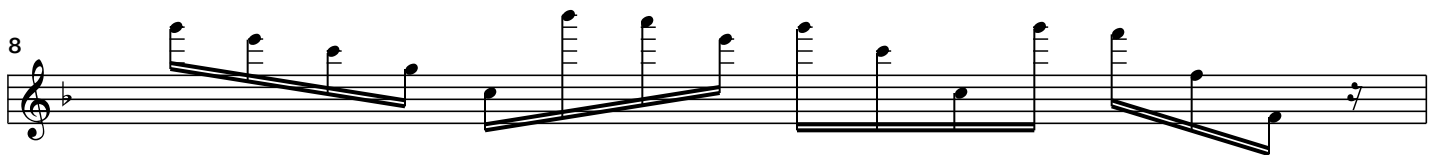

9

10

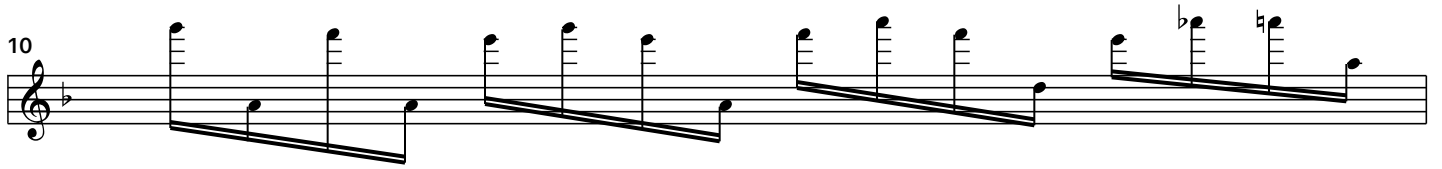

11

12

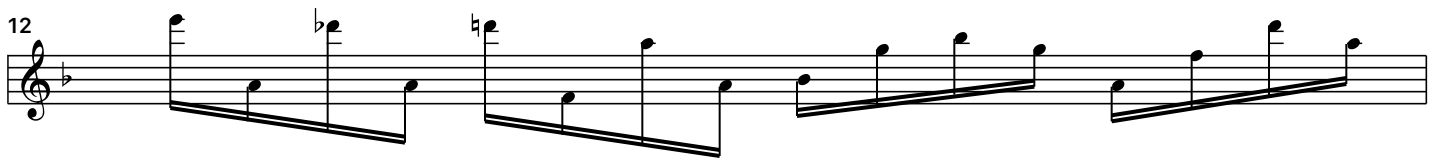

13

14

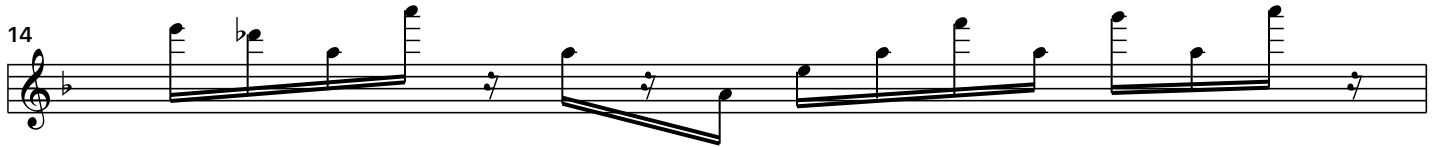

15

16

17

36

37

38

39

40

41

42

43

44

45

46

47

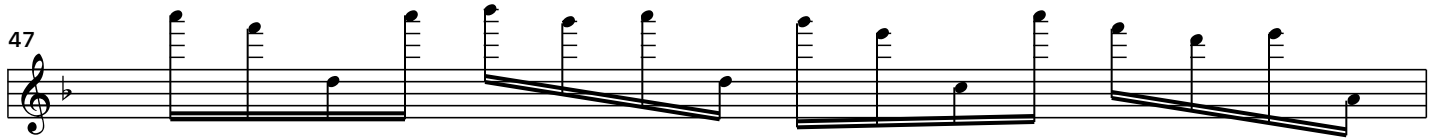

48

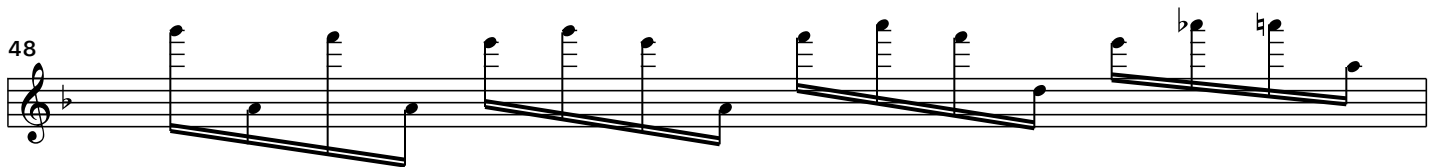

49

50

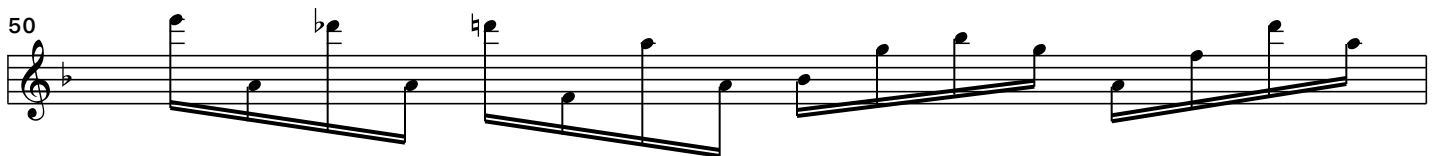

51

52

53

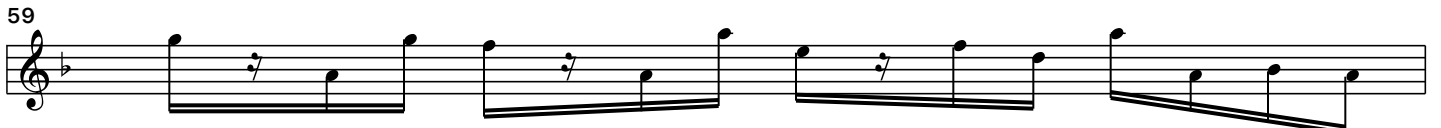
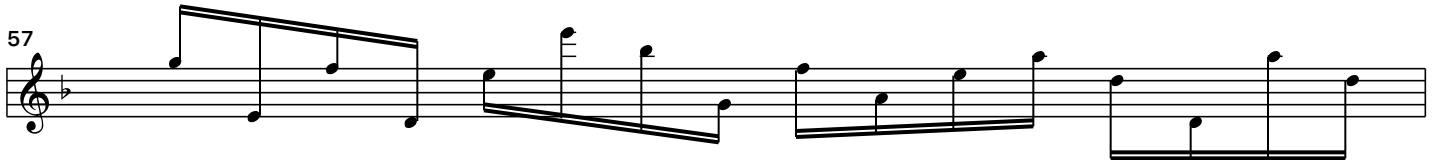

63

64

65

66

67

68

69

70

71

72

73

74

75

76

77

78

79

80

81

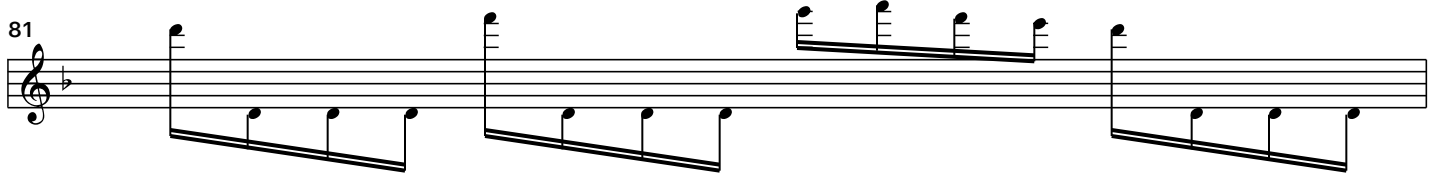

82

83

84

85

86

87

88

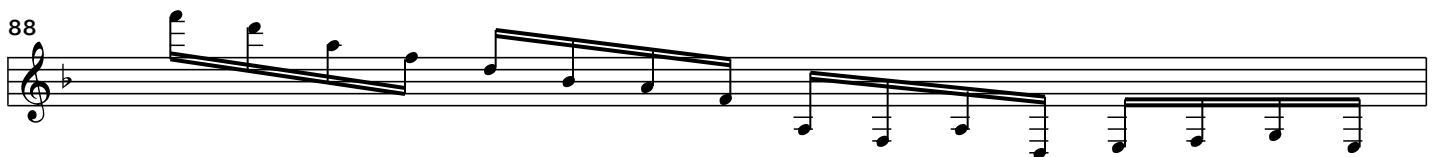

89

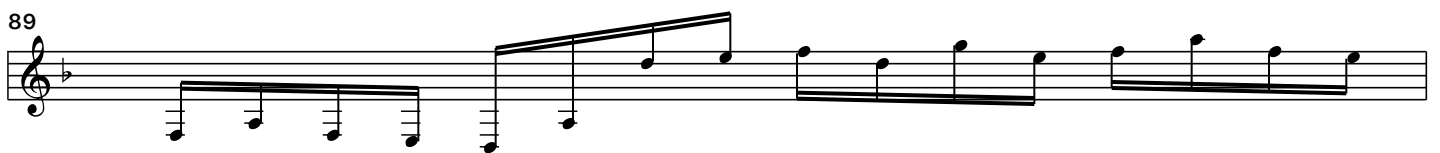

90

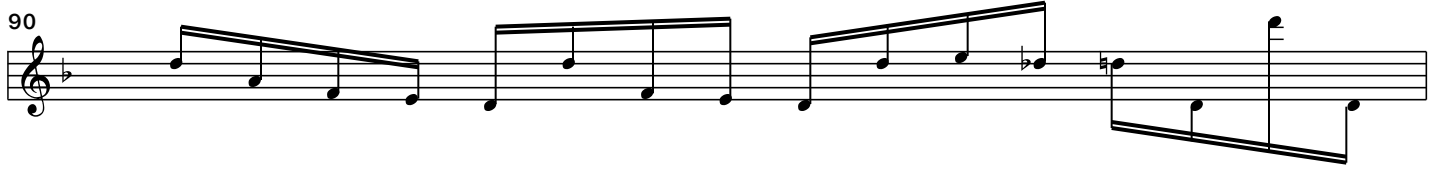

91

