Fantasia (6)
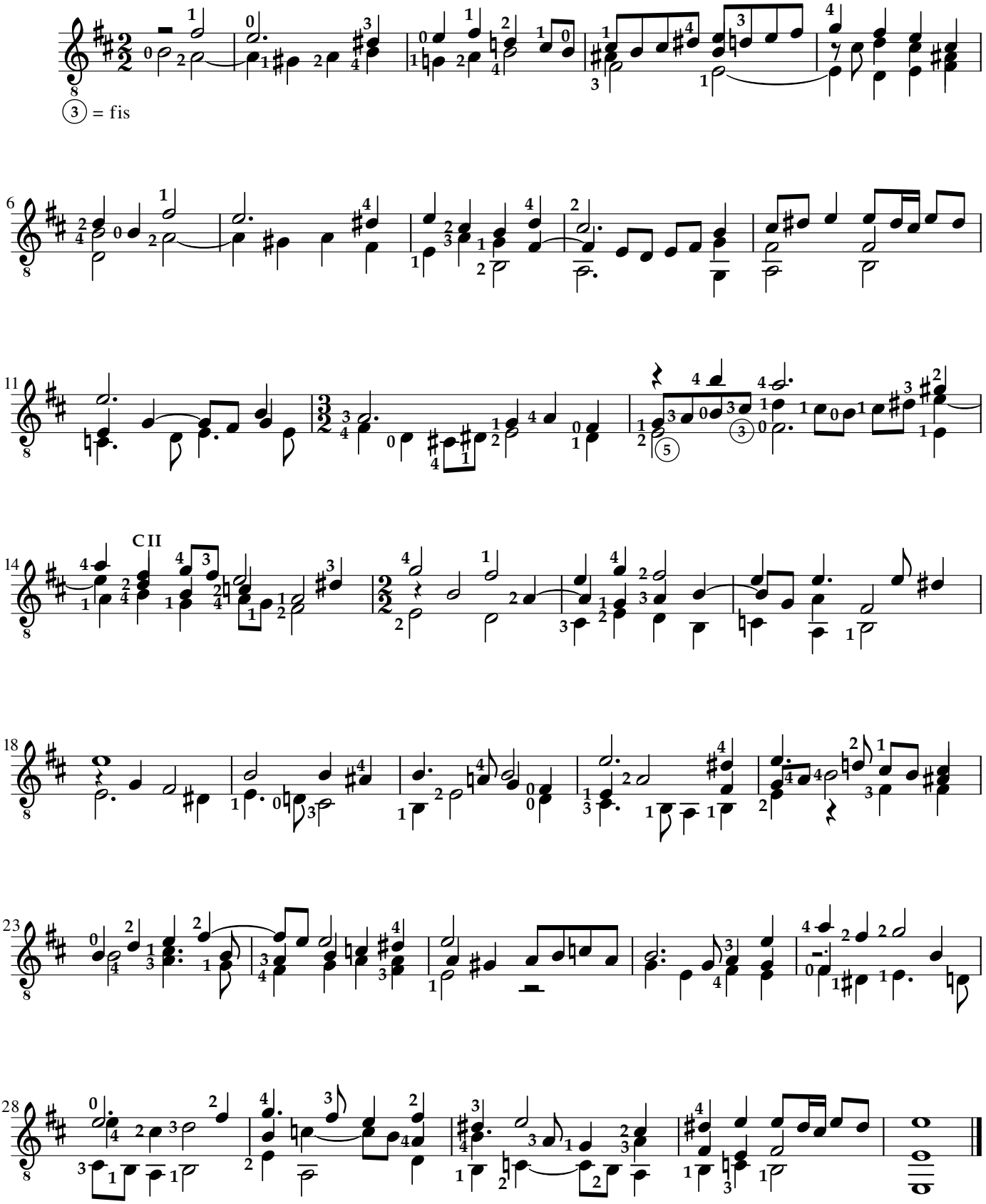
Miguel de Fuenllana
ed. Stefan Nesyba