

Motetto. Salve Regina *Voce.* Landeshistorik
Schwerin 1716 *ci Duni.*

Largo.

Andante

Tutti.

Solo.

p.

This is a page of handwritten musical notation, likely for a piano. The score is written on ten staves. The first staff begins with the tempo marking "Andante" and a 3/4 time signature. The second staff is marked "Tutti." and features a 4/4 time signature. The piece concludes with a "Solo." marking and a piano "p." dynamic. The notation includes various rhythmic values, accidentals, and articulation marks. The paper shows signs of age, including some staining and discoloration.

- Accents (marked with a small 't' above a note).
- Dynamic markings such as 'p.' (piano).
- Ornamentation or grace notes (marked with a small 's.' above a note).
- Handwritten numbers and symbols, possibly indicating fingerings or specific techniques, such as '6', '4', '7', '6', '5', '4', '7', '6', '5', '6', '4', '7', '6', '5', '6', '4', '9', '6', '6', '6', '4', '9', '9', '9', '6', '6', '6', '4', '9'.
- Sharp signs (#) indicating key signatures.

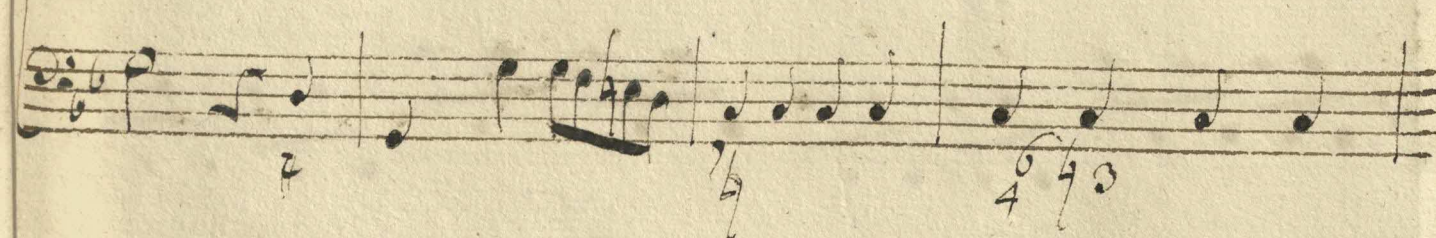
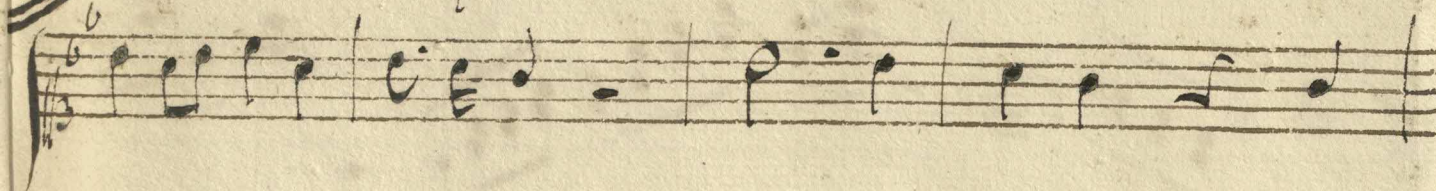
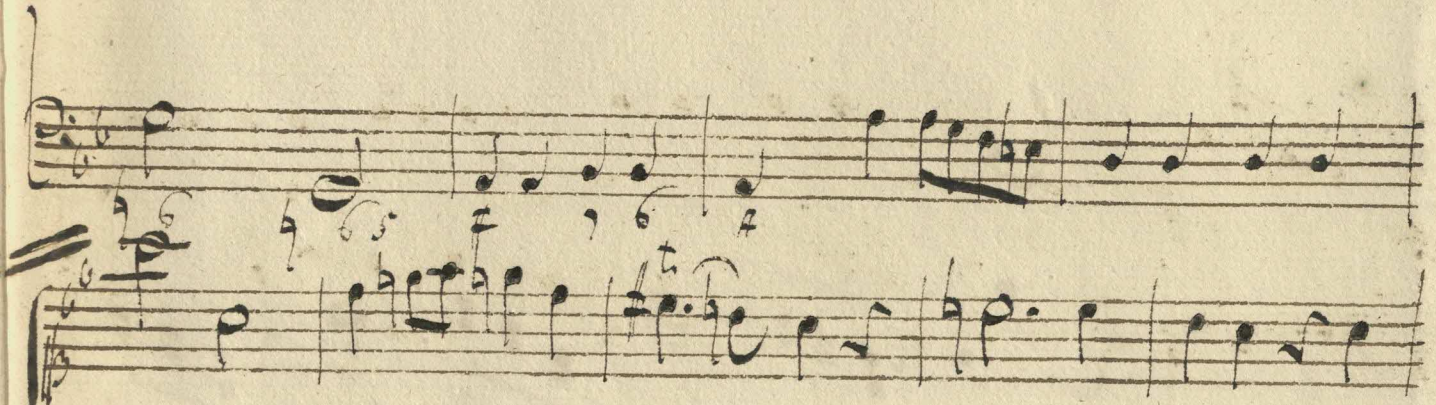
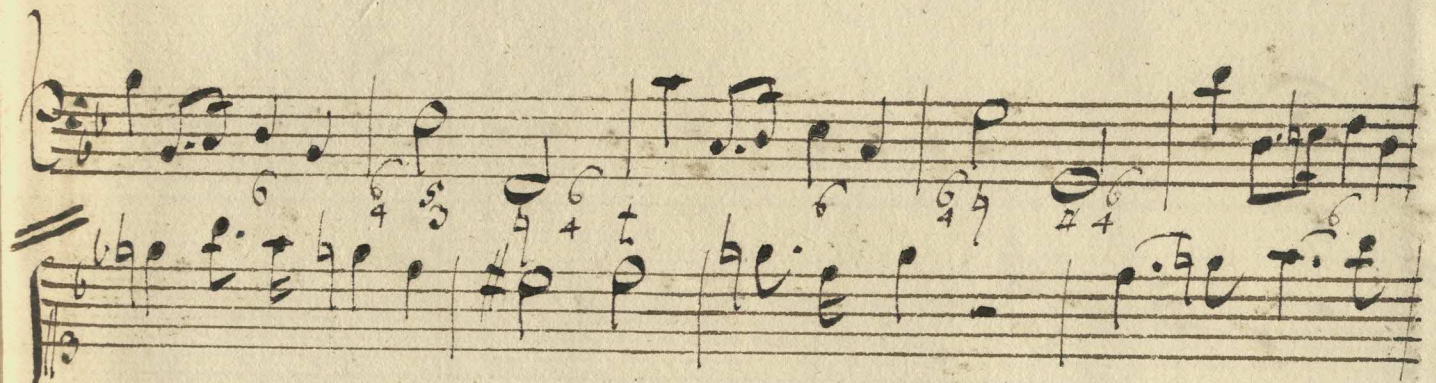
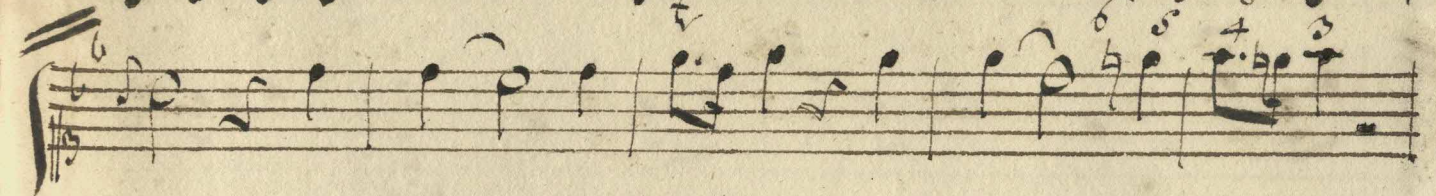
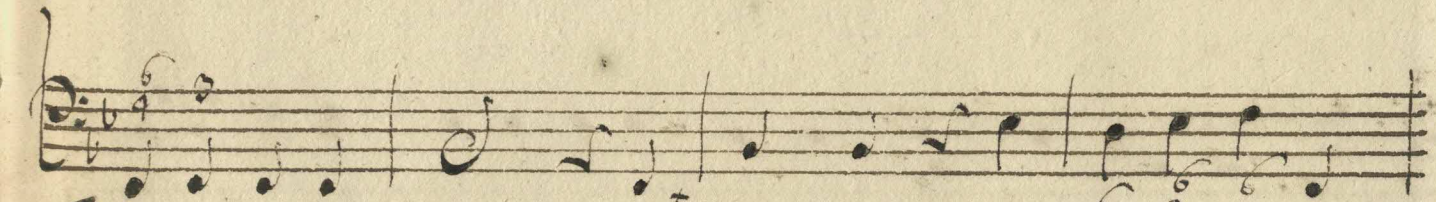
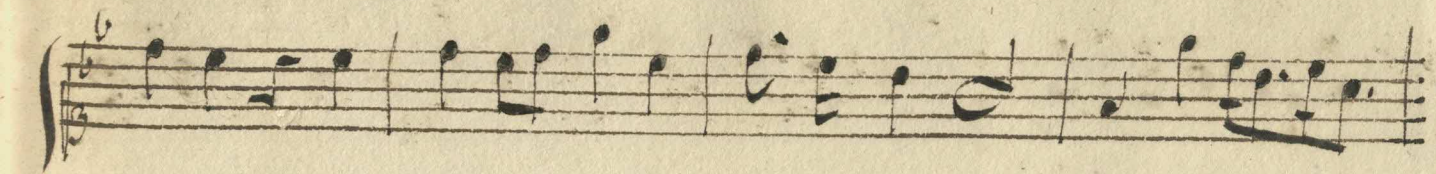

tutti.

Largo assai

