

Violon

# Les noces de Chounette II

## I. Lou mariage de Lèna

Farandole

Louis Sauter

Vivo ♩ = 120  
pizz.

5 arco  
*mf non legato*

11  
*mp*

20  
*mf*

29  
*mp*

38  
5  
*f non legato*

49  
*mf legato*

55  
3  
*f*

64  
*mf*

69  
5

Violon

79 *f*

84 *mf*

90 **13** Gtr.  $\frac{1}{3}$   $\frac{4}{3}$

108 *f*

114 **4** *mf*

122

126 **3** *mp*

134 *mf*

139 *f*

## II. Elen go marid

## Calypso

1 **Moderato** ♩ = 124  
pizz.  
*mp*

7 arco  
*mp*

13

20 *f*

25 pizz.  
*mp*

30

36 arco  
*mp*

42

47 *p*

51 *p* *ff*

## III. Helen's Wedding

## Foxtrot

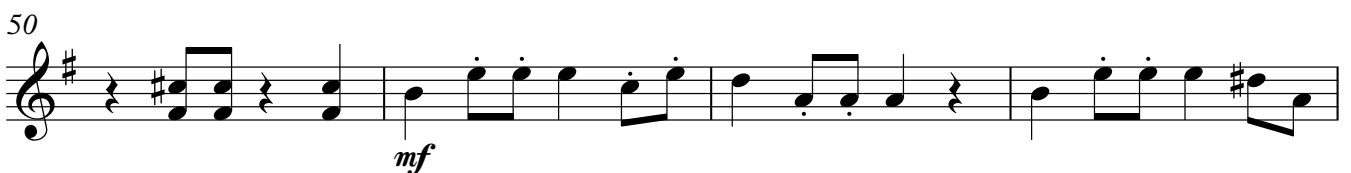
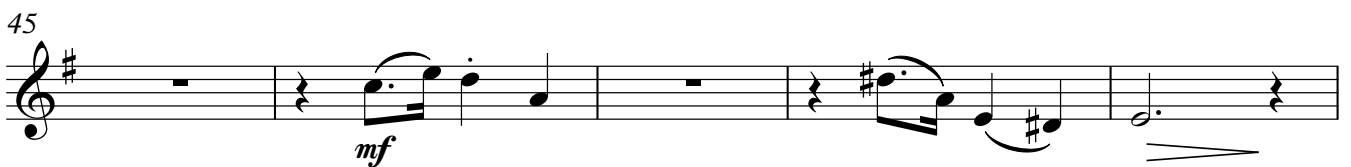
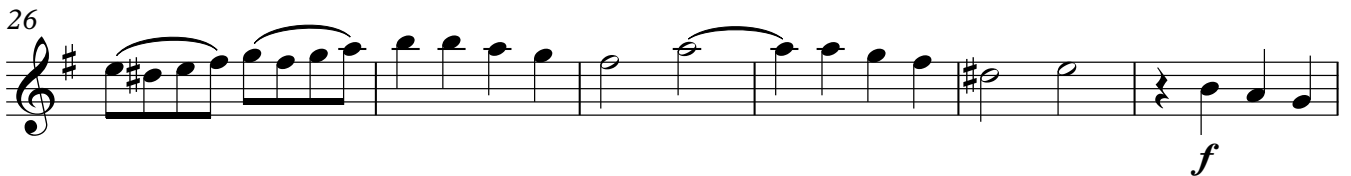
1 Tempo di Foxtrot  $\text{♩} = 92$ 

54

Staff 1: Measures 54-58. Treble clef, key signature of one sharp (F#). Measure 54: quarter note D4, eighth notes E4, F#4, G4, quarter note A4. Measure 55: quarter rest, eighth notes B4, C5, quarter note D5. Measure 56: quarter rest, eighth notes E5, F#5, quarter note G5. Measure 57: quarter note A5, eighth notes B5, C6, quarter note D6. Measure 58: quarter note E6, eighth notes F#6, G6, quarter note A6. A triplet of eighth notes (A5, B5, C6) is marked with a '3' below it.

59

Staff 2: Measures 59-63. Treble clef, key signature of one sharp (F#). Measure 59: quarter note D5, eighth notes E5, F#5, quarter note G5. Measure 60: quarter note A5, eighth notes B5, C6, quarter note D6. Measure 61: quarter rest, eighth notes E6, F#6, quarter note G6. Measure 62: quarter rest, eighth notes A6, B6, quarter note C7. Measure 63: quarter note D7, eighth notes E7, F#7, quarter note G7. A triplet of eighth notes (A5, B5, C6) is marked with a '3' below it. A dynamic marking of *f* is placed above the final measure.

64

Staff 3: Measures 64-68. Treble clef, key signature of one sharp (F#). Measure 64: quarter note D5, eighth notes E5, F#5, quarter note G5. Measure 65: quarter note A5, eighth notes B5, C6, quarter note D6. Measure 66: quarter note E6, eighth notes F#6, G6, quarter note A6. Measure 67: quarter note B6, eighth notes C7, D7, quarter note E7. Measure 68: quarter note F#7, eighth notes G7, A7, quarter note B7. A dynamic marking of *f* is placed above the final measure.

69

Staff 4: Measures 69-73. Treble clef, key signature of one sharp (F#). Measure 69: quarter note D5, eighth notes E5, F#5, quarter note G5. Measure 70: quarter note A5, eighth notes B5, C6, quarter note D6. Measure 71: quarter note E6, eighth notes F#6, G6, quarter note A6. Measure 72: quarter note B6, eighth notes C7, D7, quarter note E7. Measure 73: quarter note F#7, eighth notes G7, A7, quarter note B7. A triplet of eighth notes (A5, B5, C6) is marked with a '3' below it.

74

Staff 5: Measures 74-79. Treble clef, key signature of one sharp (F#). Measure 74: quarter note D5, eighth notes E5, F#5, quarter note G5. Measure 75: quarter note A5, eighth notes B5, C6, quarter note D6. Measure 76: quarter note E6, eighth notes F#6, G6, quarter note A6. Measure 77: quarter note B6, eighth notes C7, D7, quarter note E7. Measure 78: quarter note F#7, eighth notes G7, A7, quarter note B7. Measure 79: quarter note C8, eighth notes D8, E8, quarter note F#8. A triplet of eighth notes (A5, B5, C6) is marked with a '3' below it. A dynamic marking of *mp* is placed below the final measure.

80

Staff 6: Measures 80-85. Treble clef, key signature of one sharp (F#). Measure 80: quarter rest, eighth notes G4, A4, quarter note B4. Measure 81: quarter rest, eighth notes C5, D5, quarter note E5. Measure 82: quarter rest, eighth notes F#5, G5, quarter note A5. Measure 83: quarter rest, eighth notes B5, C6, quarter note D6. Measure 84: quarter rest, eighth notes E6, F#6, quarter note G6. Measure 85: quarter rest, eighth notes A6, B6, quarter note C7. A dynamic marking of *ff* is placed below the final measure.

86

Staff 7: Measures 86-91. Treble clef, key signature of one sharp (F#). Measure 86: quarter rest, eighth notes D5, E5, quarter note F#5. Measure 87: quarter rest, eighth notes G5, A5, quarter note B5. Measure 88: quarter rest, eighth notes C6, D6, quarter note E6. Measure 89: quarter rest, eighth notes F#6, G6, quarter note A6. Measure 90: quarter rest, eighth notes B6, C7, quarter note D7. Measure 91: quarter rest, eighth notes E7, F#7, quarter note G7. A dynamic marking of *mf* is placed below the first measure. A *rit.* marking with a dashed line is placed above the final measure.

92

Staff 8: Measures 92-96. Treble clef, key signature of one sharp (F#). Measure 92: quarter rest, eighth notes A6, B6, quarter note C7. Measure 93: quarter rest, eighth notes D7, E7, quarter note F#7. Measure 94: quarter rest, eighth notes G7, A7, quarter note B7. Measure 95: quarter rest, eighth notes C8, D8, quarter note E8. Measure 96: quarter rest, eighth notes F#8, G8, quarter note A8. A dynamic marking of *ff* is placed below the final measure. The text *A tempo* is placed above the final measure.