

Missa Canticorum

KYRIE

Violine 1

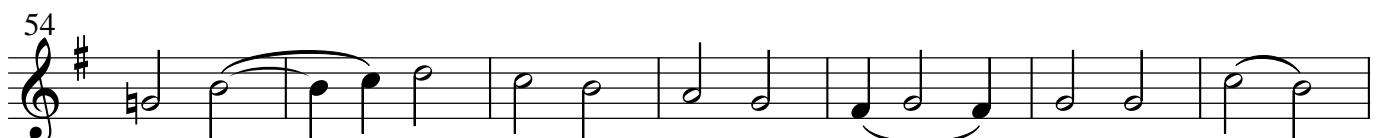
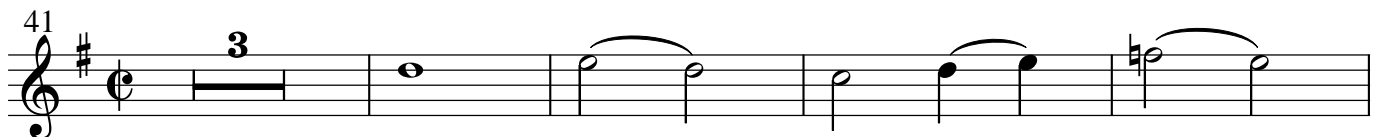

GLORIA

Violine 1

57

64

71

77

84

91

98

105

111

CREDO

Violine 1

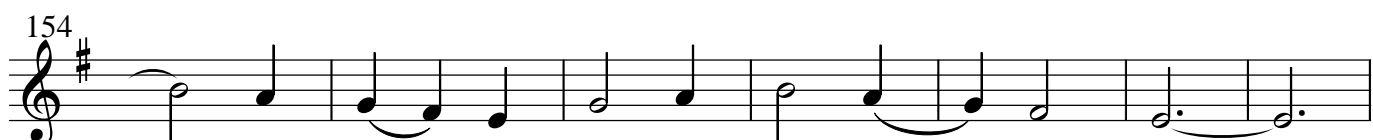
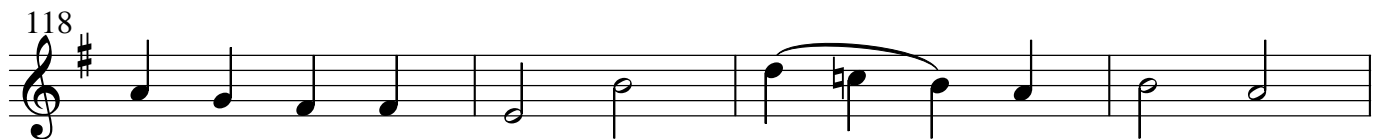
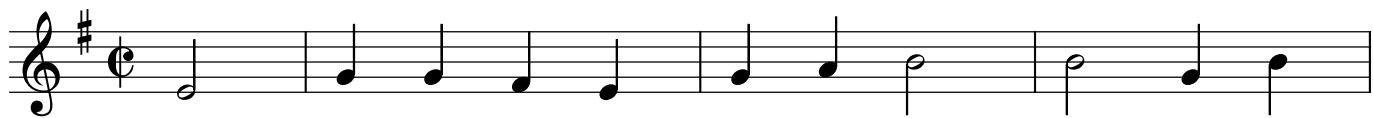

173

177

182

187

192

196

201

206

211

SANCTUS

Violine 1

4

9

14

20

26

32

BENEDICTUS

38

43

48

53

61

67

67

