

Overture

Ms. A. 9. 17. 40. 8
19910617408

Allegro

2.4

Hautb. 1. 

Hautb. 2. 

Viol. 1. 

Viol. 2. 

Viola 

Bass 

Violoncello

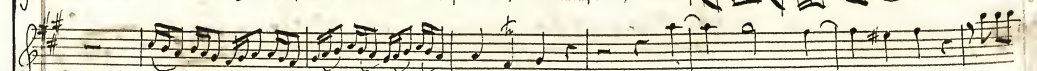

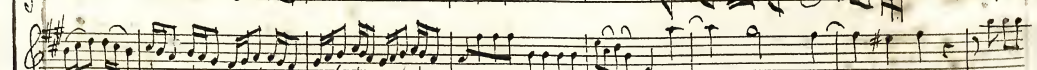

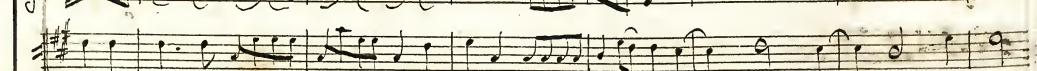

fatti

Soli

piano

piano

forte

Soli

piano

piano

forte

Violoncello

Tutti

Largo Staccato
piano
piano

Spiritoso
Spiritoso

Dynamic markings and performance instructions include "Solo", "Tutti", "Violoncello", and "4#". The score concludes with a double bar line and a repeat sign on the final staff.

50

Hautboys

Hymns wth joy & wonder fill y^r B^lest, wth joy ... & wonder fill the B^lest:

wth joy - - - - - &

Hymns wth joy & wonder fill the B^lest, wth joy, wth joy, wth joy, wth joy & wonder fill y^r B^lest:

6 4 #

Cecilia whose exalted hymns to joy, to joy, to

Cecilia whose exalted hymns with

known, known, known & distinguished from the rest. known, known, known & distinguished from y^o rest.

known known, known & distinguished from y^o rest. known, known, known & distinguished from y^o rest.

6 5 7 A 7^{#3} 6 47 47

Recitative

Handwritten musical score for the second system, which is crossed out with a large diagonal line from the top-left to the bottom-right. It includes a vocal line and piano accompaniment. The piano part is divided into sections for "Hautb. & Viol." (Horn & Violin), "2. Hautb. & Viol." (2nd Horn & Violin), and "Hautboys" (Horn). The lyrics "Tune every String & every tongue; Tune every String & every tongue;" are written below the piano part. The text "The Man of Mass & Subject of our" is written at the bottom right of the system. The piano part ends with a double bar line and a fermata.

Tune every String & every tongue; Tune every String & every tongue;

The Man of Mass & Subject of our

Tune every String & every tongue; Tune every String & every tongue;

Senza Violoncello
Organo

1. Viol.
2. Viol.

Attend! Attend! harmonious Saints, & see thy vocal Songs of Harmony. Attend! At-

tend, harmonious Saint! and hear, & hear our Prayers; Enliven all our earthly Ains;

And, as thou sing'st thy God, teach us, teach us to Sing of thee.

Chorus

2 Viol
&
2 Hand

be thou of Muse & Subject of our Song; be thou of Muse and Subject of our Song, be thou of Muse &
 Song. be thou of Muse & Subject of our Song, be thou of
 be thou of Muse & Subject of our Song; be thou of Muse & Subject of our Song;
 be thou of Muse & Subject of our Song; & Subject of our Song; be thou of
 Adoncetto 6/4s

Subject of our Song, y Subject of our Song. Tune ev'ry

Muse & Subject of our Song, y

be thou y Muse & Sub = ject of our Song.

Muse be thou the Muse & Subject of our Song.

Senza Violonc.
Organo

Sing, Sing & ev'ry tongue, Tune ev'ry String, Tune ev'ry String & ev'ry tongue;

Tune ev'ry String & ev'ry tongue be y' Muse & subject of Song, Tune ev'ry String, be y' S'-

Tune ev'ry String & ev'ry tongue, be thou y'-

Tune ev'ry String, Tune ev'ry String, & ev'ry tongue, be y' Muse & Organs Violinc.

Handwritten musical score on page 21, featuring vocal lines and piano accompaniment for Flute, Violin, Viola, and Bass.

The key signature is one sharp (F#) and the time signature is common time (C). The tempo is marked *Andante* and the dynamics are *piano*.

The Flute part begins with a rest, followed by a melodic line starting with a quarter note G4. The Violin part begins with a rest, followed by a melodic line starting with a quarter note G4. The Viola part begins with a rest, followed by a melodic line starting with a quarter note G4. The Bass part begins with a rest, followed by a melodic line starting with a quarter note G4.

The score is written in ink on aged paper. The handwriting is clear and legible. The page number 21 is written in the top right corner.

Solo *Solo* *Tutti*

piano

all Cecilia's praise proclaim; Employ y^e Echo, Employ y^e Echo, Employ y^e Echo in her Name:

Let all Cecilia's p^o proclaim, Let all Cecilia's p^o proclaim, Let all proclaim

Cecilia's praise employ of Echo employ of Echo employ of Echo = cho-

in her Name employ of Echo in her Name.

4 3 6 4 5 6 4 3

Trumpets

German Flutes

Hark! Hark! how 4 Flutes & Trumpets raise at bright C=

=cilia's Name Hark! Hark! how 4 Flutes & Trumpets raises at bright Cecilia's

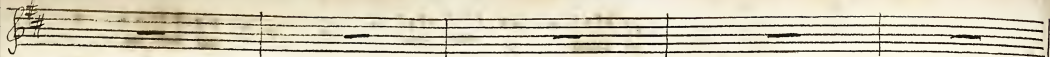

Flauti con Violini

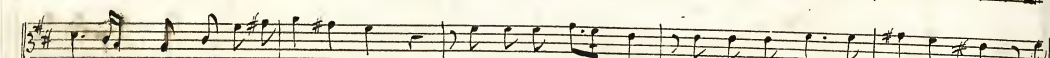
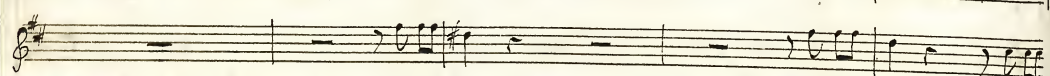

Name their days Cecilia's Name their Lays; the Organ labours, the Organ labours in her praise,

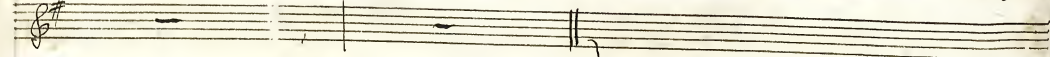
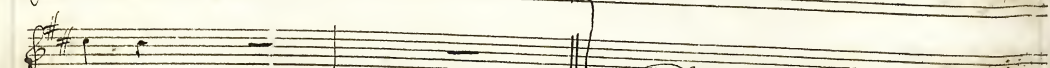
Organ la - bours in her praise.

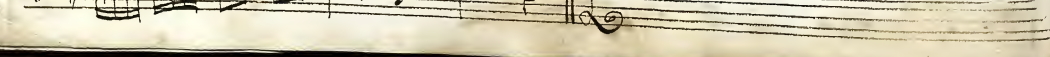
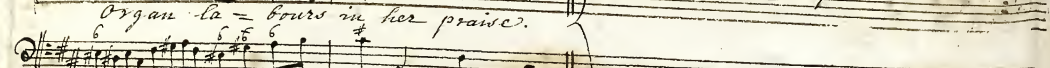

Da Capo

Da Capo

Rec.

Cecilia's Name does all our Numbers grace, From ev'ry Voice of tuneful accents fly; From ev'ry

Voice, From ev'ry Voice of tuneful accents fly. *Tratto*

Vcl. 1. *Andante*

Vcl. 2.

Viola

H. In soaring Trebles now it rises high;

W. and now it sinks, & now it sinks & dwells

Bass *Andante*

forte piano
 in soaring Trebles now it rises
 pon the Base: & now it sinks, & now it
 piano pica.
 high; in soaring Trebles now it rises high; it rises high; in soaring Trebles now it
 sinks & dwells upon the Base, & now it sinks & now it sinks &
sinks & dwells

Chorus ♪

Cecilia's Name thro' all ⁴Notes we sing; thro' all ⁴Notes we sing; Ce-
 Cecilia's Name thro' all ⁴Notes we sing; ^(Cecilia's) Name thro' all the Notes, thro' all ⁴Notes we sing; Cecilia's
 Cecilia's Name thro'

- cilia's Name thro' all of Notes we Sing Cecilia's Name, Cecilia's Name thro' all of Notes we Sing, Cecilia's
 Name thro' all of Notes we Sing, Ce = cilia's Name, Ce = cilia's
 Ce = cilia's Name, Ce = cilia's
 all of Notes we Sing, Ce = cilia's Name, Ce = cilia's Name thro' all of Notes we Sing, Ce =

All of Notes we sing, Cecilia's Name, Cecilia's Name we sing;
 Name thro' all of Notes we sing, thro' all of Notes we sing;
 Name thro' all, thro' all of Notes we sing;
 - ci - - lia's Name thro' all the Notes we sing; Ce:

the work of every skilful tongue;

the work -

the sound of every trembling string, the

cilia's Name thro' all notes we sing, Ce - ci

...lie's Name, the sound of every trembling string, the

triumph of our Song, of sound & triumph, of sound & triumph of our Song.

name thro' all y Notes we sing, of sound & triumph,

triumph of our Song, of sound & triumph, of sound & triumph of our Song.

the sound & triumph of our Song.

the sound & triumph of our Song.

Andante

Viol. i.
Viol. ii.
Viola
Cello/Bass

piano
mis.
piano
piano

For ever consecrat

day, for ever consecrate of day, to Music, to Music & Cecilia, for
 ever conse = crate of day, for ever consecrate of day to Music & Cecilia: for

ever consecrate *every* day to Music, to Music, to Music & Ceci ... *liù.*

Adagio piano

Music the greatest good of mortals know &

forte

all of Heaven we have below; Music can noble hints impart engender

piano

Fury, kindle Love; With unsuspected Eloquence can move, & manage all of man with secret Arts.

Polino mis.

Allegro

Solo

When Orpheus strikes the trembling Lyre, the

streams stand still the Stones admire: When Orpheus strikes y^e trembling Lyre, y^e

streams stand still, the Stones ad-mire). The moving woods attended

as he play'd, & Rhodophe was left without a shade: the mo-ving

woods attended as he play'd, and Rhodophe was left without a shade.

The moving Woods attended as he play'd, and Rhodophe was left with

Tutti

Hautboy Solo
Adagio

Viol.
piano

Viol.
mis.

Musick

piano

pianissimo

The Almighty listens to a tuneful tongue, & seems well pleas'd & courted with a Song; &

forte

piano

seems well pleas'd & courted with a Song.

The Almighty

piano
listens to a tuneful tongue, & seems well pleas'd & courted with a Song: Th' Almighty listens

to a tuneful tongue, & seems well pleas'd, Th' Almighty listens to a

The lyrics are: *timeful tongue, & seems well pleas'd and courted with a Song.*

Dynamic markings include *forte* (twice), *pianissimo* (twice), and *Soft* (twice).

The score concludes with the instruction: *Soft moving sounds & Heavenly airs*.

no = wing sounds & heavenly lines give force to every word, give force to every word & recommend our

De Capo

Rit:
 prayers, & recom = mend our prayers.
 When time it self shall be no more & all things
 in confusion hurld? Musick shall then exert it's power, and sound survive y^e ruins of y^e worlds.

Chorus *f*

Trumpet

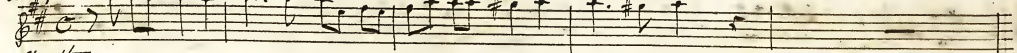

Hautbois

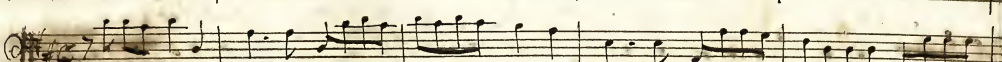
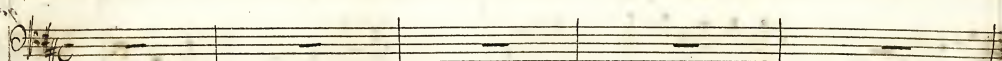
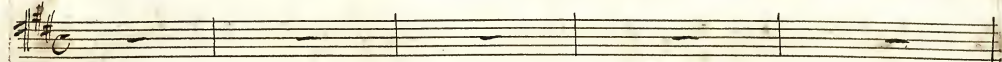
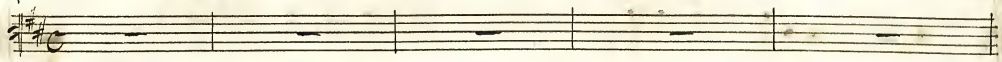
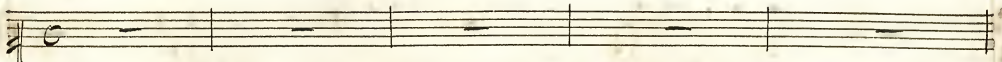
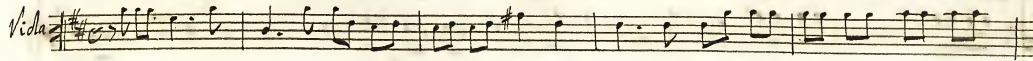
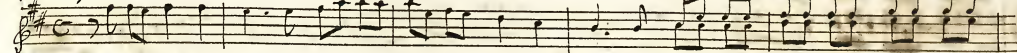

||

Then Saints & Angels shall agree in one Eternal Jubilee

Then Saints & Angels shall agree, in one Eternal Jubilee:

All Heav'n shall echo th their hymns divine, th their
All Heav'n shall echo th their hymns divine, All Heav'n shall echo th their

Violoncello Tacet

All Heav'n shall echo th their

Organ

Violoncello

hymns divine, all Heav'n shall echo ^{to} their hymns divine; And God himself with pleasure see the
 hymns divine; all Heav'n :-
 Heav'n shall echo ^{to} their hymns divine, to their
 hymns divine, all Heav'n shall echo ^{to} their hymns divine; And God himself with pleasure see the

whole creation in a Chorus join; & whole creation in a Chorus join.

whole creation in a Chorus join; & whole creation in a Chorus join.

Handwritten musical score for the second system, including vocal lines with lyrics and instrumental accompaniment.

All. heav'n shall echo th 9. hymns divine, all -

All heav'n shall echo th their hymns divine, th 9. all -

all heav'n shall

Handwritten musical score for the third system, featuring a Violoncello and Organ part.

*Senza Violoncello
Organo*

*All heav'n shall echo, shall
Violone.*

eccho to their hymns divine; & God himself with pleasure see of whole Creation

eccho to their hymns divine & God himself with pleasure see of whole Creation

=ation in a Chorus join &

=ation in a Chorus join. &

*Da Capo
al Segno f.*

*Da Capo
al Segno f.*

