

Suite af 'Aladdin'

1. Orientalisk Festmarsch

Nielsen

f

f

1

rall.

A tempo

fz

f

2

32 *rall.*

35 *A tempo*
f

37 *f*

40

42 **3** *rall.* *A tempo* **3** *rall.*
9

4 *A tempo*
57 *ff* *f*

62 *fp* *fz*

66 *fz* *fz* *fz* *fz* *fz* *fz* *fz* *fz*

70 *fz* *fz* *fff*

73 *rall.*

2. Aladdins Drøm

Poco Adagio $\text{♩} = 79$
8

rall.

A tempo

2 rall.

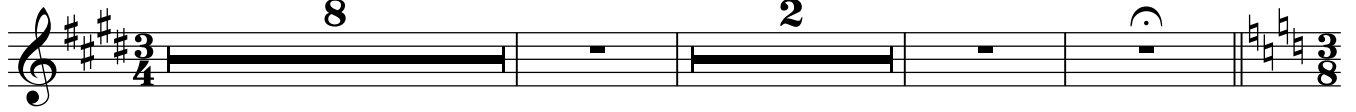

Tempo di Valse (Morgentaagernes Tans)

90

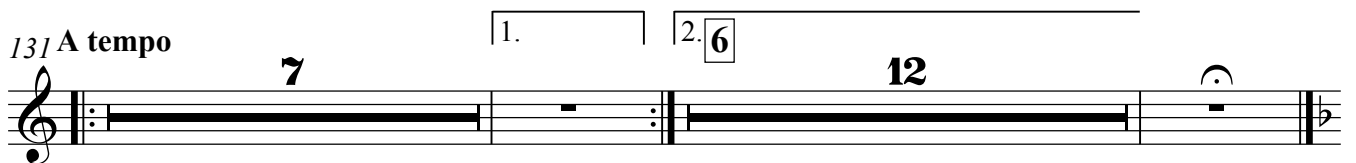
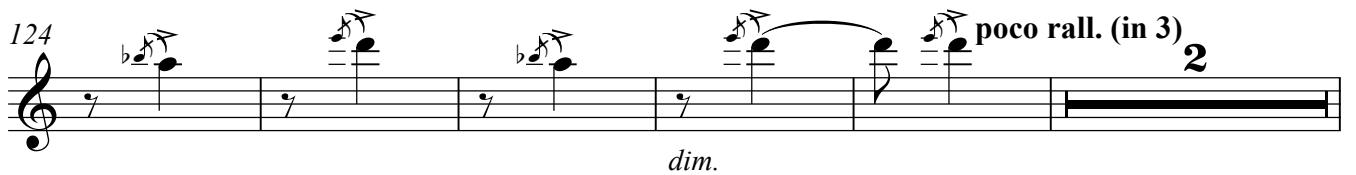
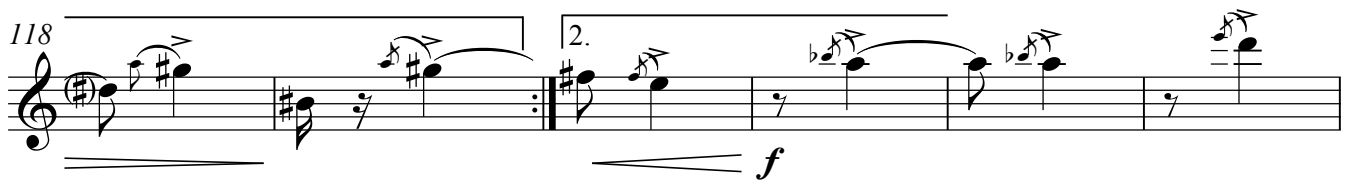
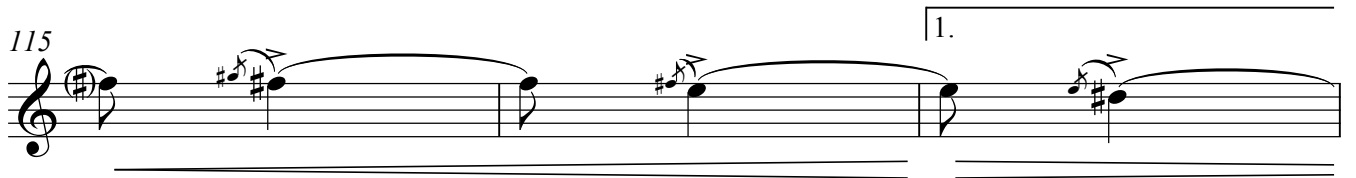
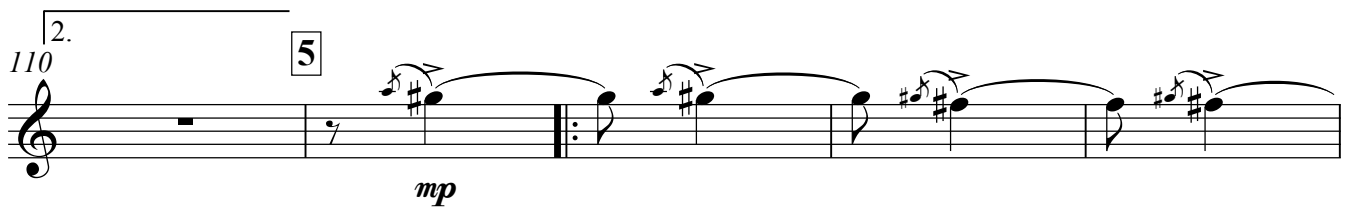
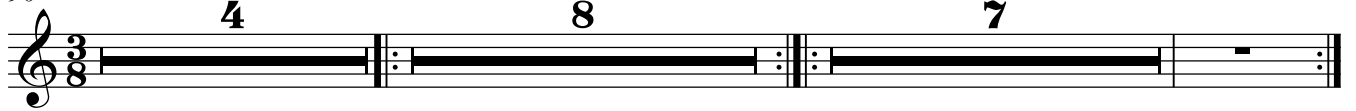

3. Hindu Dans

Andantino con moto
8

Flute 2

176 *mf*

180

183 **8** **10** poco rall. .

196 **9** A tempo **16**

4. Kineserdans

Allegretto un poco rall. **10** A tempo

22 **2** **4**

p

243 **8**

f > *p* *ff* >

257

p *f* > *p* *f*

264 **11** **24**

> *pp* *f*

293 **12**

pp *f* *f* 3 3 3

300

mp 3 3 3 3 3

306

3 3 *f* 4

315 *rall.* *A tempo*

2 10 13 6 *p* *f*

336

p *f*

342

4 *p*

350

3 *p*

5. Torvet I Ispahan
Orkester IV

Piccolo 1

Piccolo 2

Tam-tam

Dal segno ♩ al ♩ ca. 1-2 minutes

Picc.

Picc.

T.-t.

6. Fangernes Dans

Moderato non troppo

2

ff fz fz fz

7

fz fz fz fz

11

14

fz fff fz fz

14

fz fz

16

fz fz

18

fz ff

20

15

fz fz fz fz fz

25

fz fz fz dim.

30

16

pp ff 6 6

35

ff 6 6 ff 6 6 6 6

38

6 6 6 6

41

ff 6 6 *ff* 6 6

44

p 3 *cresc.* 3 3 3 3

poco rall. 17 *A Tempo*

47

3 3 3 *ff* 3 > *mf* *cresc.*

53

ff *fz* *fz* *fz*

59

fz *fz* *fz*

62

fz *fz* 3

Flute 2

67 *f* *dim.* *p* *< ff*

73 *dim.* *pp*

79 **20** *< ff* *ff* *ff >* *ff >* *ff*

88 *poco a poco dim.*

91 *dim.* *pp dim.*

7. Negerdans

Allegro **4** *ff* *fz fz*

107 **21**

113 **4** **22** *f*

122 *p*

129 *f*

136 23

p

144

f

152 24

f

Meno mosso

158

fz \triangleright *mp*³ 3 *fz* \triangleright *mp*³ 3

166 25

f

175

f

26

199 *accel.* *cresc.* *ff* *Più mosso* *ff* *fz*

206 *fz* *fz* *fz*

211

27 A tempo

218 *ff*

224 *fz fz*

231 *fz fz*

237

243

251

28

259 *fz p* *fz p* *fz p* *f*

