

Suite af 'Aladdin'

1. Orientalisk Festmarsch

5 *f*

9 **1** *f*

13 *rall.* *A tempo*

16

20

24 *tr* *ffz*

27

29 *tr* *ffz*

Violoncello

31 2

32

rall.

35 **A tempo**

f

37

40

42 3

dim. *mf* pizz.

45

48

arco *cresc.*

50

ff rall.

53 **A tempo**

mf pizz.

55

Violoncello

Violoncello

56 *rall.* arco 4 A tempo *ff*

61 *fp*

67 *fff*

72 *rall.*

2. Aladdins Drøm

Poco Adagio ♩ = 79

con sord. *p*

82 *f* *rall.*

86 A tempo *pp*

87 *pp* *rall.* Tempo di Valse (Morgentaagernes Tans) **3**

93 *pizz.* *mp* **3**

98

Violoncello

102

109 *mf*

115

124

128 **poco rall. (in 3)** **A tempo**

132

137

144 *arco.* *p*

147

150 *ppp*

3. Hindu Dans

Andantino con moto

161

168 **7** Più mosso

196 **9** A tempo

204

4. Kineserdans

Allegretto un poco

222

229

A tempo

Violoncello

247

ff *p f*

255

fz *p* *fz*

264 11

p *pp*

276

mf > p *mf > p* *mp* *p*

288 12

p *f* *f*

299

mp *f*

307

f

315 *rall.* A tempo pizz.

p

324 13 *pizz.*

f *p*

333

f *f*

Violoncello

345

350

5. Torvet I Ispahan
Orkester II

♩ Allegretto (♩ = 104)

Dal segno § al § ca. 3-4 minutes

56 **18**

ff fz fz fz fz

60

fz fz fz fz

64 **19**

div. dim. pp

72

ff dim. pp

80 **20**

ff ff ff ff

84

ff ff ff

89

dim.

94

dim. pp dim.

Violoncello

Violoncello

7. Negerdans

Allegro

4

ff *fz* *fz fz*

107

fz

112

fp

118

f *fz* *p* col legno

124

f

131

f

138

p *pizz.*

146

f

154

f *fz* *arco*

158

Meno mosso

fz *mp* *fz* *mp*

168 **25** pizz.

176 1. 2. arco

183

191

199 *accel.* **26** Più mosso

207

213

219 **27** A tempo

225

232

238

243 pizz.

251

259 28 pizz.

268

275

283 29

291 arco

297

302

Più mosso

307

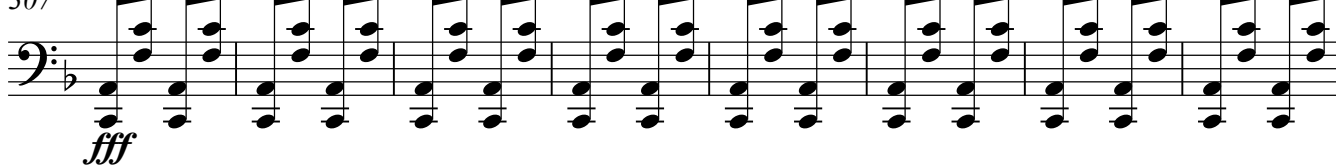

315

Violoncello

323

328
