

01.04 Op een grote paddestoel - Lied met variaties - A 4-4

$\text{♩} = 150$

J.W. Menkveld 2016. Trad. NL kinderlied: orig. versie en 3 nieuwe variaties.

Op een gro- te pad- de- stoel, rood met wit- te stip- pen,

zat ka- bou- ter- Spil- le- been, heen en weer te wip- pen.

Krak! zei toen die pad- de- stoel, met een die- pe zucht.

En toen vlo- gen twee been- tjes, hoep- la in de lucht!

Op een gro- te pad- de- stoel, rood met wit- te stip- pen,

zat ka- bou- ter Spil- le- been heen en weer te wip- pen,

Krak! zei toen die pad- de- stoel, met een die- pe zucht.

En toen vlo- gen twee been- tjes, hoep- la door de lucht!

35

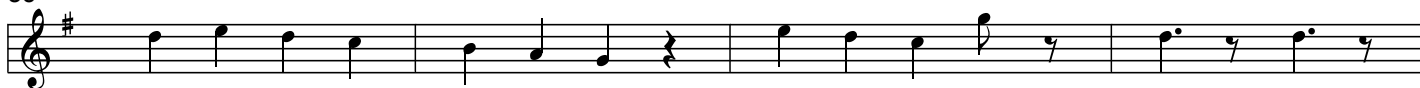

Op een gro- te pad- de- stoel, rood met wit- te stip- pen,

39

zat ka- bou- ter Spil- le- been, heen en weer te wip- pen.

43

Krak! zei toen die pad- de- stoel, met een die- pe zucht.

47

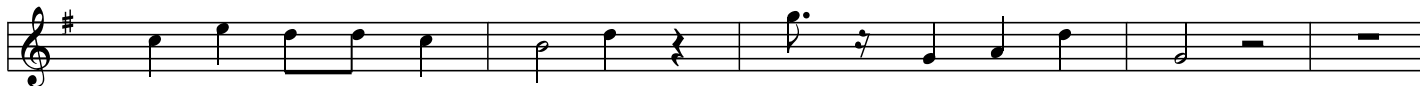

En toen vlo- gen twee been- tjes, hoep- la in de lucht!

52

Op een gro- te pad- de- stoel, rood met wit- te stip- pen,

56

zat ka- bou- ter Spil- le- been, heen en weer te wip- pen.

60

Krak!u zei toen die pad- de- stoel, met een die- pe zucht.

64

En toen vlo- gen twee been- tjes, hoep!- la in de lucht!

69

71

73

75

77

81

85

89

92
