

G. d. w.

Nachtlied,

(L. v. d. Reeko.)  
Ernst

komponirt

für Gesang, Violine und Orgel

von

Jakob Fabricius

Moderato.

Gesang. *p* Schön decket Land und

Violine *mp*

Manuel *p*

Orgel *p*

Pedal *p*

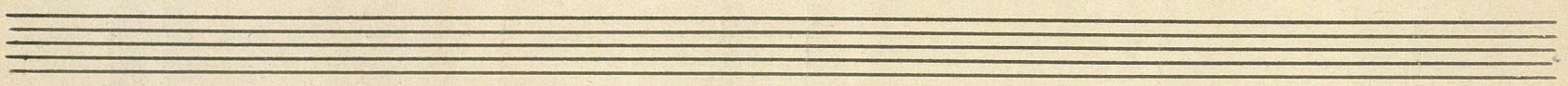
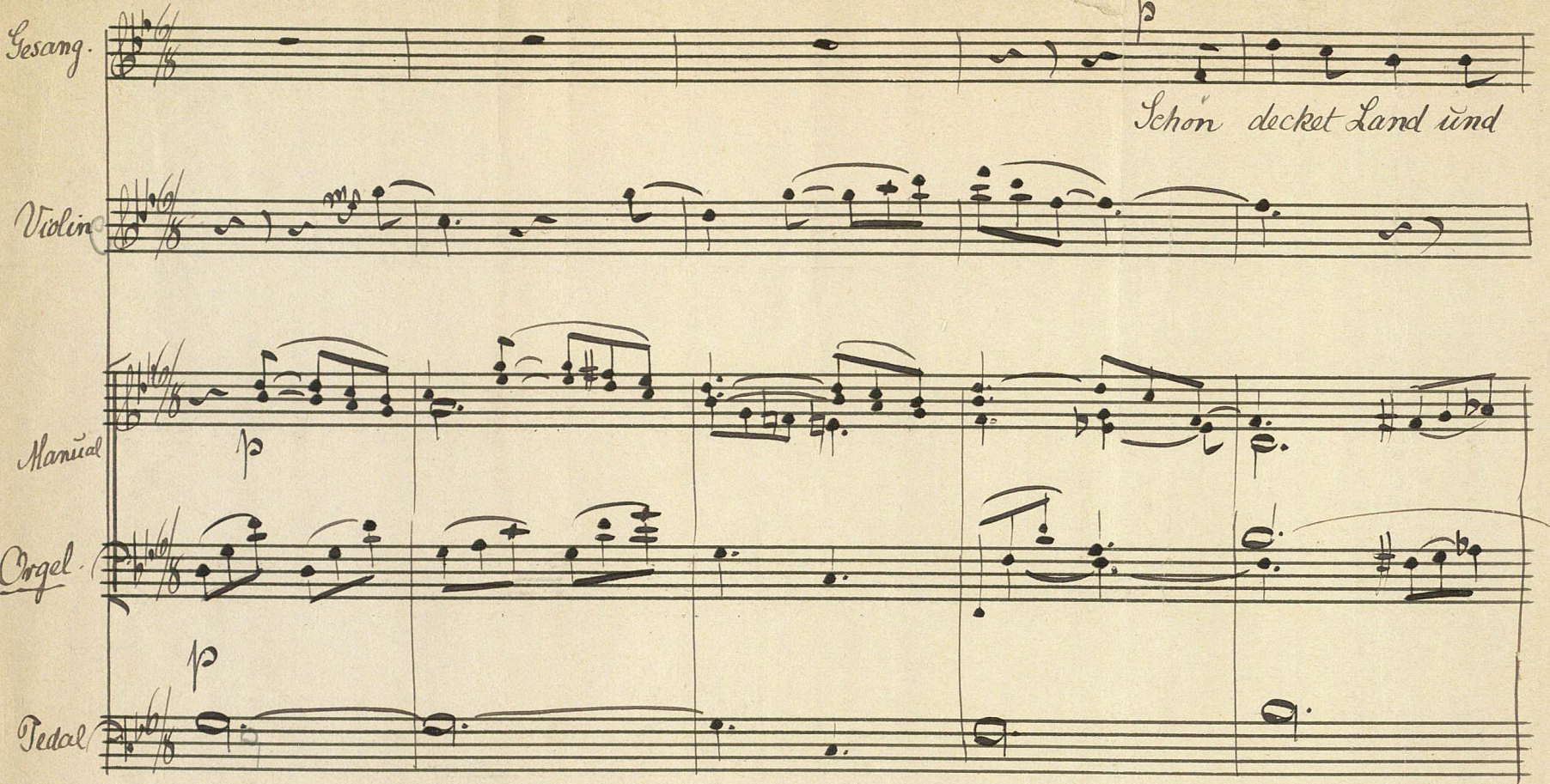

Städte die tie-fe, dünkle Nacht, einsame Ster-ne schrei-ten da

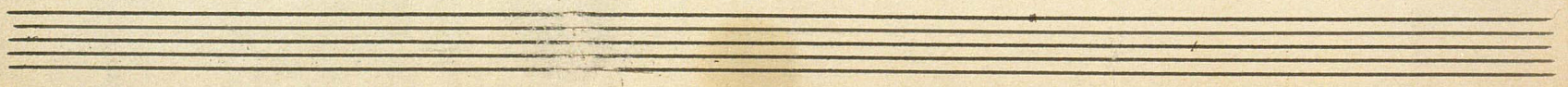

*droben in goldner Tracht.* *Da*

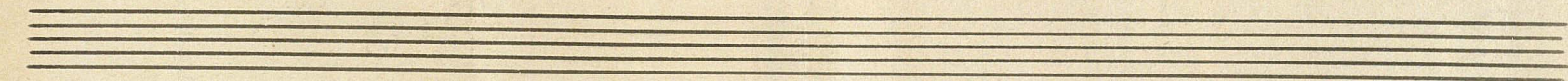

*schwunden sie, und Wolken ver-schlei-ern und decken sie, er-scheinen sie doch*

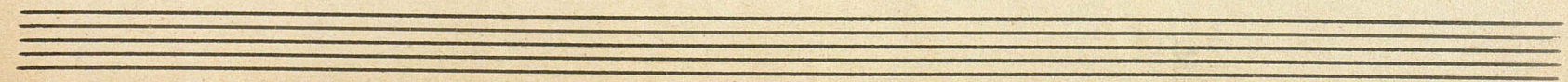

wie — der im sel — ben Strah — len spiel.

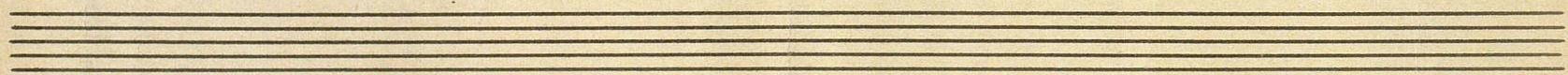

Lehrt mich, Ho — hen, reinen Sterne am Himmelsdom des

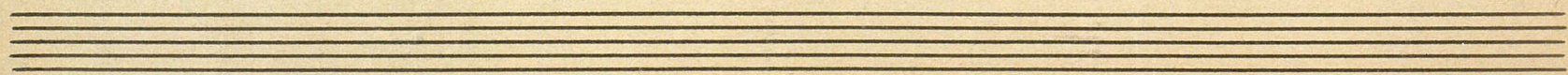

Nachts allein zu gehen, das Licht im Herzen fromm, das  
dem

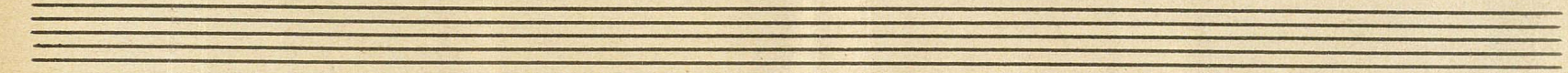

Licht im Herzen fromm!

The second system of the musical score continues the vocal line and piano accompaniment. The vocal line has the lyrics 'Licht im Herzen fromm!' and ends with a fermata. The piano accompaniment continues with the same arpeggiated texture. The system concludes with a large, decorative flourish on the right side of the piano part.

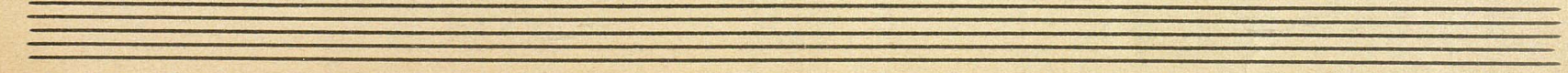

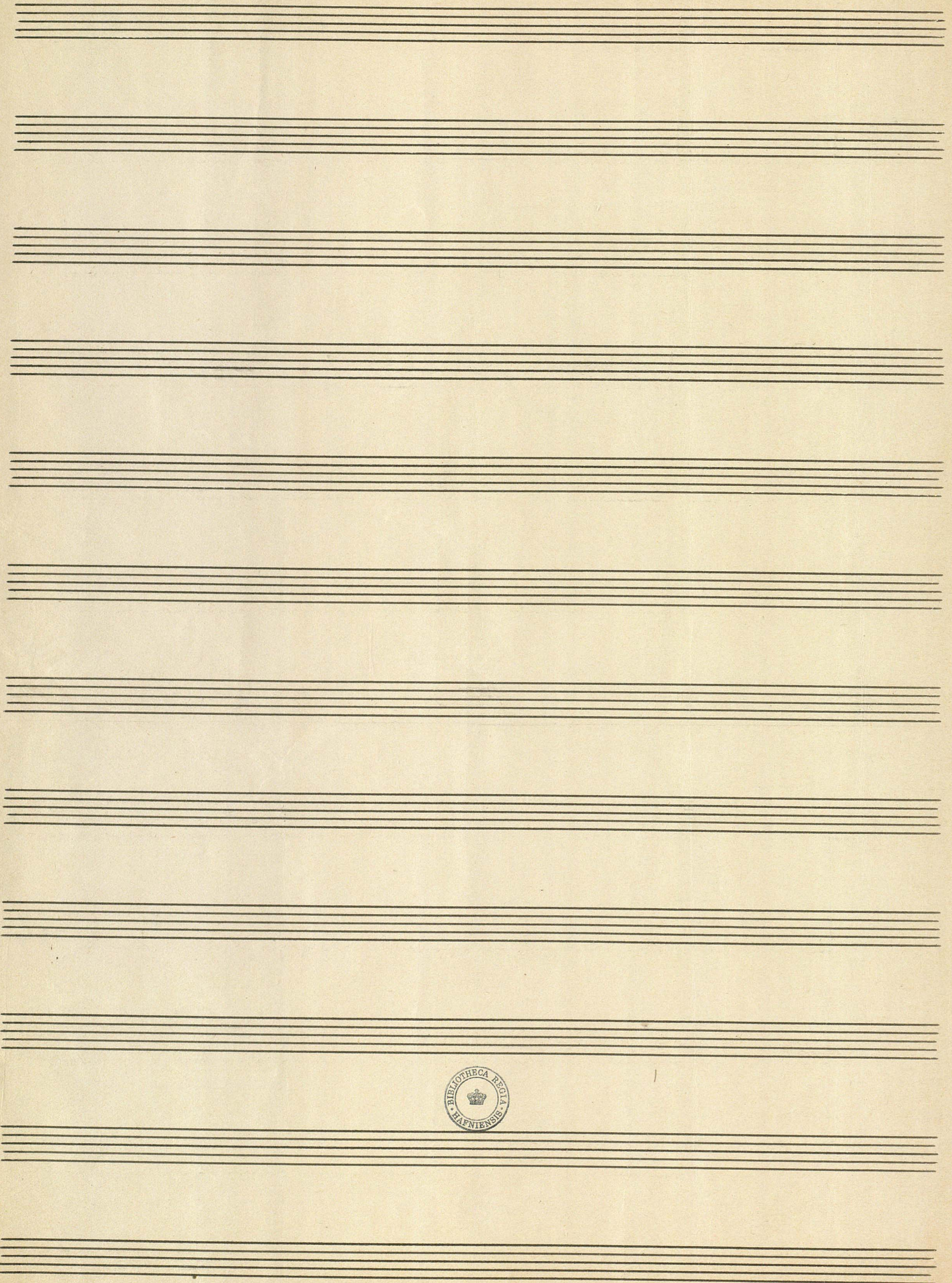

Nachtlied

(Lied von der Recke.)

komponirt

für Gesang, Violine und Orgel

von

Jakob Fabricius.

Violinstimme  
(Violine)

*o Nacht*

*Op. 1. N. 11*

*Moderato*  *Orgel*  
*mp*

