MISSA PASTORELLA

Missa Pastorella ex D

CONSTANTIN
REINDL

S, A, T, B (solo), S, A, T, B (coro), 2 fl, 2 tr, 2 cor, timp, 2 vl, vla, b, org solo

FULL SCORE

Wolfgang Esser-Skala, 2019

© 2019 by Wolfgang Esser-Skala. This edition is licensed under the Creative Commons Attribution-NonCommercial-ShareAlike 4.0 International License. To view a copy of this license, visit http://creativecommons.org/licenses/by-nc-sa/4.0/.

Music engraving by LilyPond 2.18.0 (http://www.lilypond.org).
Front matter typeset with EB Garamond (http://www.georgduffner.at/ebgaramond).

First version, December 2019

PREFACE & CRITICAL REPORT

This edition of the *Missa Pastorella ex G* bases upon a copy in the Fürst zu Hohenlohe-Bartensteinsches Archiv. The digital version of the manuscript is available at

http://www.landesarchiv-bw.de/plink/?f=3-217491-1 (siglum Ba 120 Bü 238).

In general, this edition closely follows the manuscript. Any changes that were introduced by the editor are indicated by italic type (dynamics and directions), parentheses (expressive marks), dashes (slurs and ties) or crossed circles (grace notes). Accidentals are used according to modern conventions. Asterisks denote changes that are clarified in the detailed remarks below.

KYRIE

Bar	*Staff*	*Note*
1	S[1]	last quarter in Ms: g′4
17	S	last eighth in Ms: r16–d″16
19	S	last eighth in Ms: r16–d″16
20	S	last eighth in Ms: r16–c″16
38	fl 1	1st half of bar in Ms: a′4–b′4
45	S	last eighth in Ms: r16–c″16
63	vl 1	last eighth in Ms: e″8
69	B	1st half of bar in Ms: d′4–r4
70	fl 2	3rd eighth in Ms: c″8
71	vl 1	1st quarter in Ms: g′
73	vl 1	1st quarter in Ms: a′
73	B	1st half of bar in Ms: a4–r4
75	vl 1	bar in Ms: r4–a′8–b′8–a′4–a′4
76	vl 1	1st quarter in Ms: a′8–d″8
93	fl 1	bar in Ms: r1
93	fl 2	bar in Ms: r1
101	A	last quarter in Ms: b′4
104	cor 1	bar in Ms: d″1
109	cor 1	1st half of bar in Ms: g″4–r4
122	cor 1	1st half of bar in Ms: g′4–r4
128	vl 2	2nd quarter in Ms: g′–e′
142	vl 2	in Ms unison with vl 1
150	vl 2	1st half of bar in Ms: fis′2
164	cor 2	bar in Ms: c′2–c′2
168	vla	1st quarter in Ms: a4
209	cor 2	bar in Ms: c′2–c′2
211	cor 1	bar in Ms: g′2–g′2
215	vl 1	1st quarter in Ms: g′4
219	T	last quarter in Ms: c′4

1 Abbreviations: A, alto; B, basso; cor, horn; fl, flute; Ms, manuscript; org, organ; r, rest; S, soprano; T, tenore; tr, tromba; timp, timpani; vl, violin; vla, viola.

GLORIA

Bar	*Staff*	*Note*
70	vl 2	bar in Ms: cis′8–cis′8–cis′8–cis′8–cis′8–cis′8
99	vla	bar in Ms: eis′4.–fis′4.
100	vl 1	2nd half of bar in Ms: fis′8–fis″4
127	A	2nd quarter in Ms: b′4
149–287	org	bass figures missing in Ms
169	vl 2	bar in Ms: r8–b′8–r8–b′8
213	fl 2, vl 1	last sixteenth in Ms: g″16
232	vl 2	1st quarter in Ms: fis′4
244	vl 1	bar in Ms: grace c″8–b′4–r4
287	fl 1, vl	1st quarter in Ms: g′8–r8
297	T	2nd quarter in Ms: cis′4
356	tr 1	bar in Ms: d″2.
385	vl 2	1st quarter in Ms: fis′4

CREDO

Bar	*Staff*	*Note*
79	B	2nd quarter in Ms: e4
84	vl 2	in Ms unison with vla
85	vl 2	in Ms unison with vla
93	vl 2	bar in Ms: g′8–fis′8–g′8–a′8–b′8–c″8
97	A	4th sixteenth in Ms: b′16
100	cor 2	3rd quarter in Ms: r8–d″8
102	cor 1	3rd quarter in Ms: d″4
118	T	3rd quarter in Ms: fis′4
121	cor 1	bar in Ms: c″2–c″4
124	vl 1	2nd half of bar in Ms: cis‴16–d‴16–cis‴16–d‴16–cis‴16–d‴16
136	vl 1	2nd eighth in Ms: g″8–d″8
136	org	last quarter in Ms: c″16–b′16–g″16– b′16
142	org	3rd quarter in left hand missing in Ms
144	fl 1, 2	2nd eighth in Ms: g″16–d″16
144	vl 2	2nd quarter in Ms: c″8–g″16.–c″32
154	fl 2	1st quarter in Ms: g′4; grace note missing
163	fl 1	2nd half of bar in Ms: d‴16–b″16–c‴16–a″16–a″16–fis″16
163	fl 2	2nd half of bar in Ms: b″16–g″16–a″16–fis″16–c″16–a′16
172	fl 1	1st quarter in Ms: g′4
174	A	3rd eighth in Ms: b′8
181	fl 1	last quarter in Ms: g″8–g″8
188	fl 1	1st quarter in Ms: b″8–b″16–c‴16
189	vlne	2nd quarter in Ms: d4
191	vlne	2nd quarter in Ms: d4
203	A	7th sixteenth in Ms: e′16; last eighth in Ms: g′8
203	org	1st eighth in Ms: d′+fis′8
236	fl 1	2nd half of bar in Ms: a″16–fis″16–g″16–e″16–e″16–cis″16
236	fl 2	2nd half of bar in Ms: fis″16–d″16–e″16–cis″16–cis″16–g′16
246	org	1st eighth in Ms: g′+b′8

254	fl 1	2nd/3rd quarter in Ms: a''16–g''8–fis''16–e''16–e''16–d''8–c''16–b'16
255	vlne	2nd quarter in Ms: e4
269	vl 2	1st quarter in Ms: g''4
274	vl 2	bar in Ms unison with vl 1
283	vlne	2nd quarter in Ms: G4
290	fl 2	1st quarter in Ms: r4
291	vl 1	3rd quarter in Ms: c''32–a'16.–a'32–fis'16.
295	vla	bar in Ms: g4–g4–g4
296	vla	bar in Ms: g4–r4–r4
320	B	3rd quarter in Ms: d'8–cis'16–b16
321	B	1st and 2nd quarter in Ms: a4–e8–a8
329	V	4th eighth in Ms: a8
333	vl 2	1st quarter in Ms: d''8.–cis''32–b'32; grace note missing
338	vl 2	2nd/3rd quarter in Ms: cis''8–cis''8–cis''4
357	vl 1	bar missing in Ms
366	A	last eighth in Ms: r16–a'16
367	cor 2	1st/2nd quarter of bar in Ms: g'4–r4
386	vla	1st quarter in Ms: d'8.–b'16

SANCTUS

Bar	*Staff*	*Note*
25	A	bar in Ms: ais'2.–ais'2.
28	org	3rd eighth in Ms: e8
31	tr 2	last dotted quarter in Ms: g'4.
37	vl 1	last eighth in Ms: a'8
37	B	last eighth in Ms: a8
38	tr 2	bar missing in Ms
40	tr 1	1st quarter in Ms: c''8–r8
44	vl 2	6th eighth in Ms: a''8

BENEDICTUS

Bar	*Staff*	*Note*
7	vla	3rd eighth in Ms: fis'8
11	fl 1	1st eighth in Ms: cis''
35	vl 1	3rd quarter in Ms: e''16–d''16
76	fl 1, vl 2	3rd quarter in Ms: gis''8
82	S	1st eighth in Ms: e'16–a'16
84	S	1st eighth in Ms: gis'16–cis''16
88	vla	bar in Ms: r4.
102	fl 1	1st eighth in Ms: cis''16–d''16
102	fl 2, vl 2	1st eighth in Ms: a'16–b'16
130	flvl 1	bar in Ms: b'16–b'16–b'16–b'16–b'16–b'16
130f	vla	bars in Ms: e'8–e'8–e'8–e'8–e'8–e'8

Bar	*Staff*	*Note*
10	fl 2	bar in Ms: r2.
23	fl 1	2nd/3rd quarter in Ms: a''.4–g''8
33	vl 1	last quarter in Ms: b''8–b''8
46	T	last eighth in Ms: d'8
52	vl 1	last quarter in Ms: g''8–fis''8
61	T	1st half of bar in Ms: e'4.
72	B	1st quarter in Ms: r8–d8
96	S	2nd half of bar in Ms: d''4.–cis''16–b'16
101	vl 1	1st quarter in Ms: a''8–d'''8
101	vl 2	2nd quarter in Ms: r4
114	T	2nd quarter in Ms: r4
121	vl 1	last eighth in Ms: cis''8
134	vl 2	1st quarter in Ms: cis'''8–b''8
180	vl 2	2nd eighth in Ms: b'8
198	cor 1	bar in Ms: e''2
200	cor 1	bar missing in Ms
201	cor 2	last eighth in Ms: c''8
220	vla	bar in Ms: g'2

This edition has been compiled and checked with utmost diligence. Nevertheless, errors and mistakes cannot be totally excluded. Please report any errors and mistakes to wolfgang (at) esser-skala.at or create an issue or pull request on the edition's GitHub page (https://github.com/skafdasschaf/reindl-missa-pastorella-ex-G). Your help will be greatly appreciated.

Salzburg, December 2019
Wolfgang Esser-Skala

CONTENTS

1	Kyrie	1
2.1	Gloria	39
2.2	Qui tollis	63
2.3	Quoniam	91
3.1	Credo	111
3.2	Et incarnatus est	139
3.3	Et resurrexit	177
4	Sanctus	199
5	Benedictus	212
6.1	Agnus Dei	222
6.2	Dona nobis	243

1 KYRIE

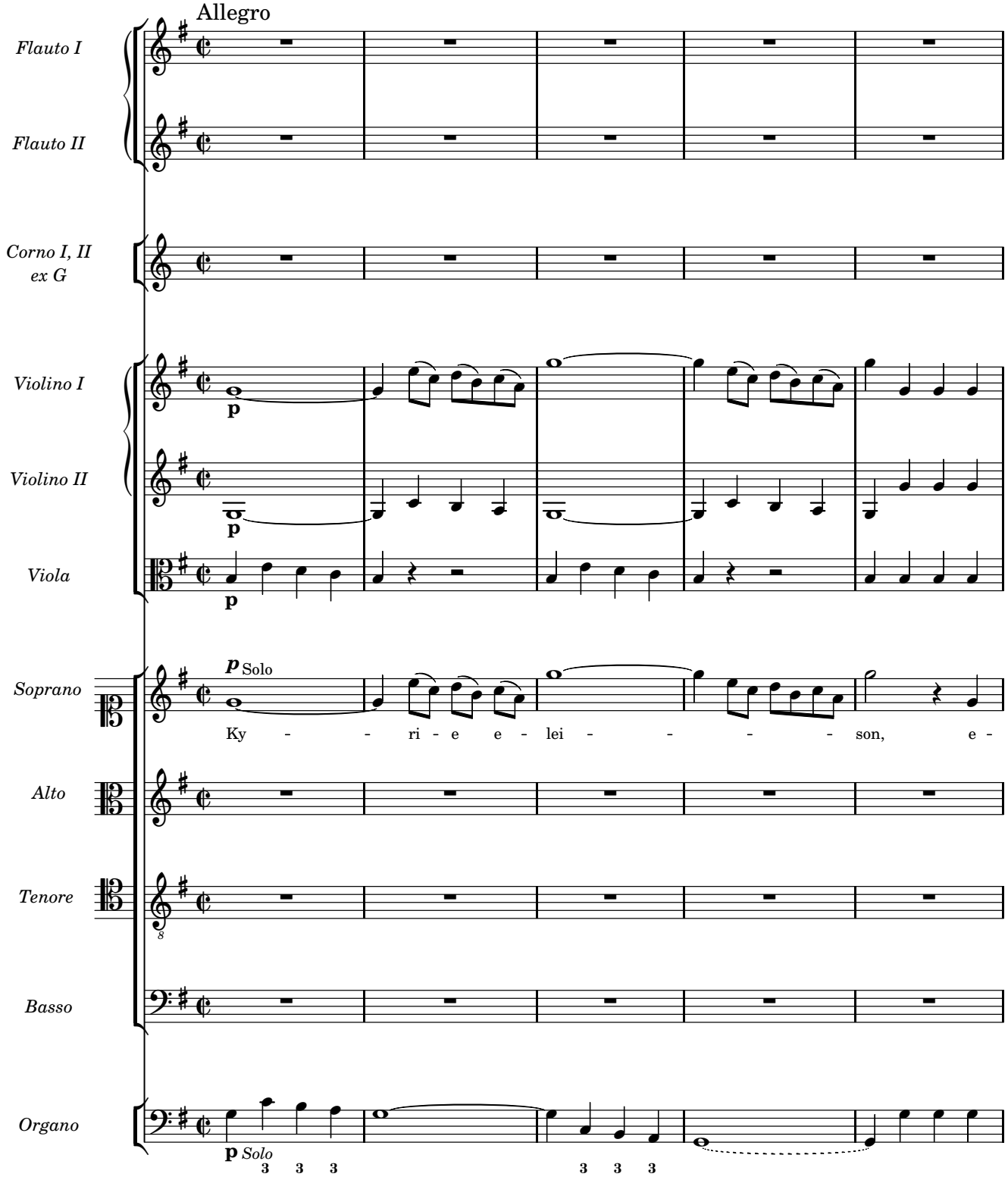
Allegro
Flauto I
Flauto II
Corno I, II
ex G
Violino I
Violino II
Viola
Soprano
Alto
Tenore
Basso
Organo
p
p Solo
Ky - - ri - e e - lei - - - - son, e -
p Solo
3 3 3
3 3 3

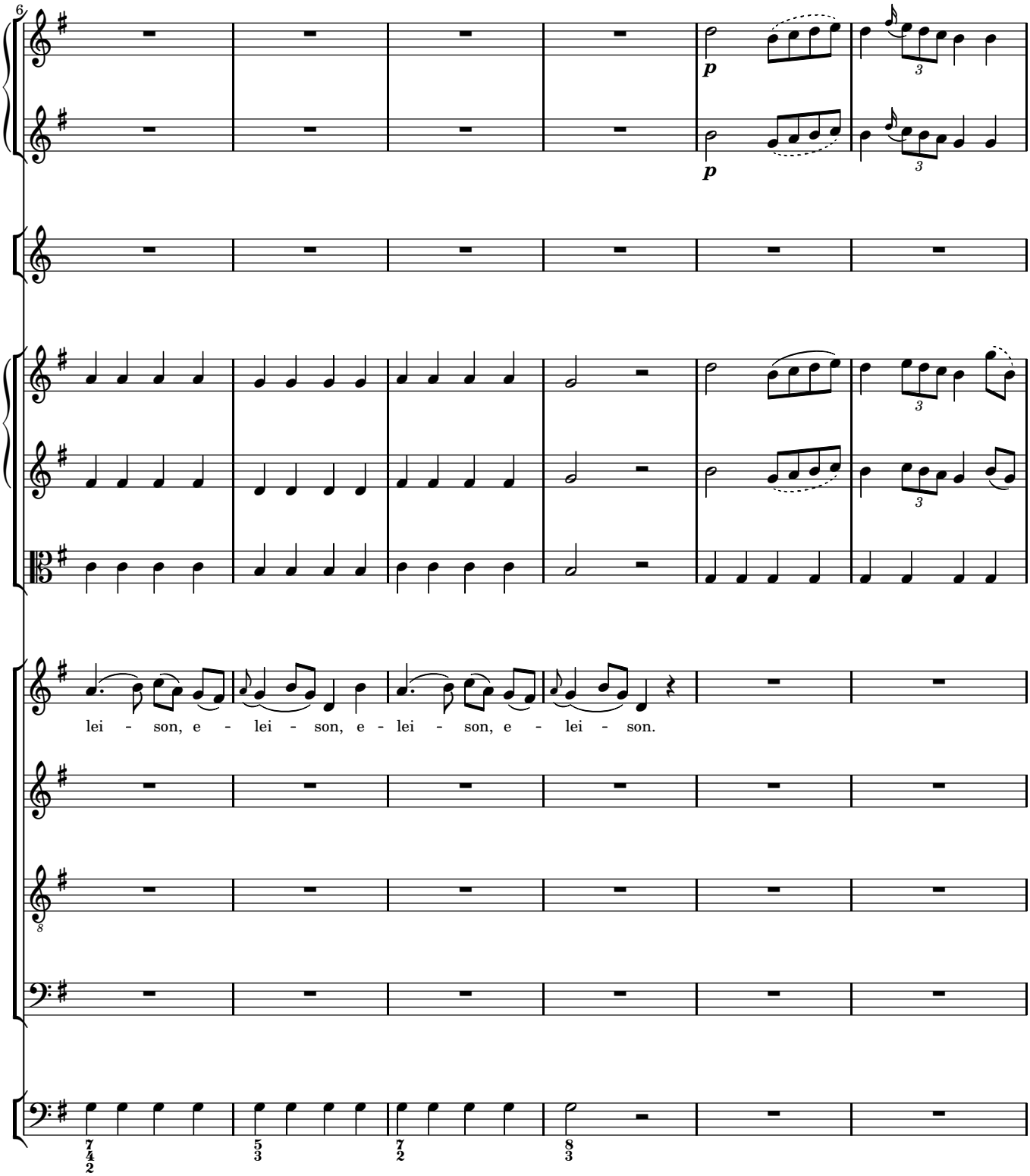
6
p
p
3
3
3
3
lei - son, e - lei - son, e - lei - son, e - lei - son.
8
7 4 2
5 3
7 2
8 3

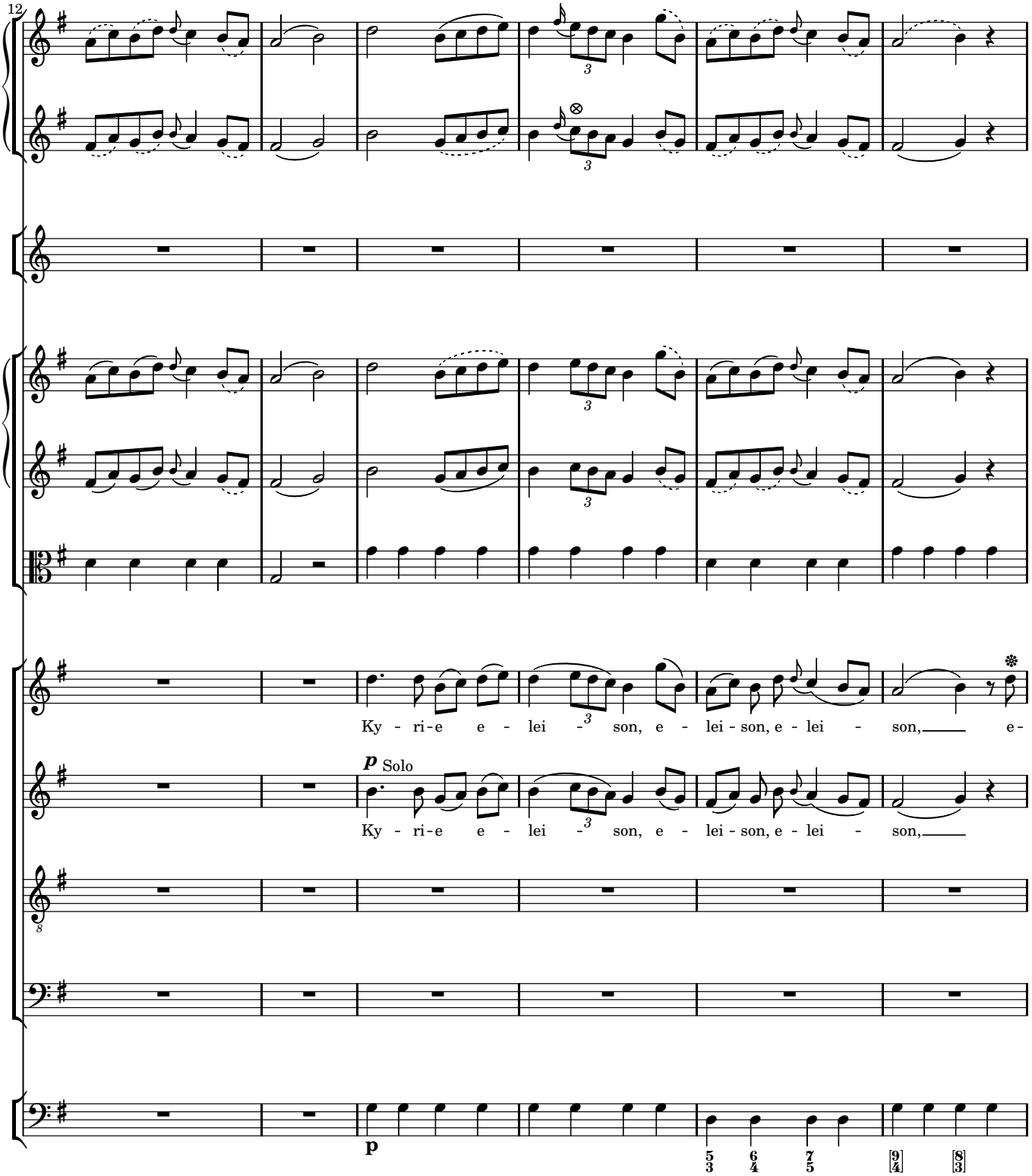
12
Ky - ri-e e - lei - son, e - lei - son, e - lei - son, e-
p Solo
Ky - ri-e e - lei - son, e - lei - son, e - lei - son,
p

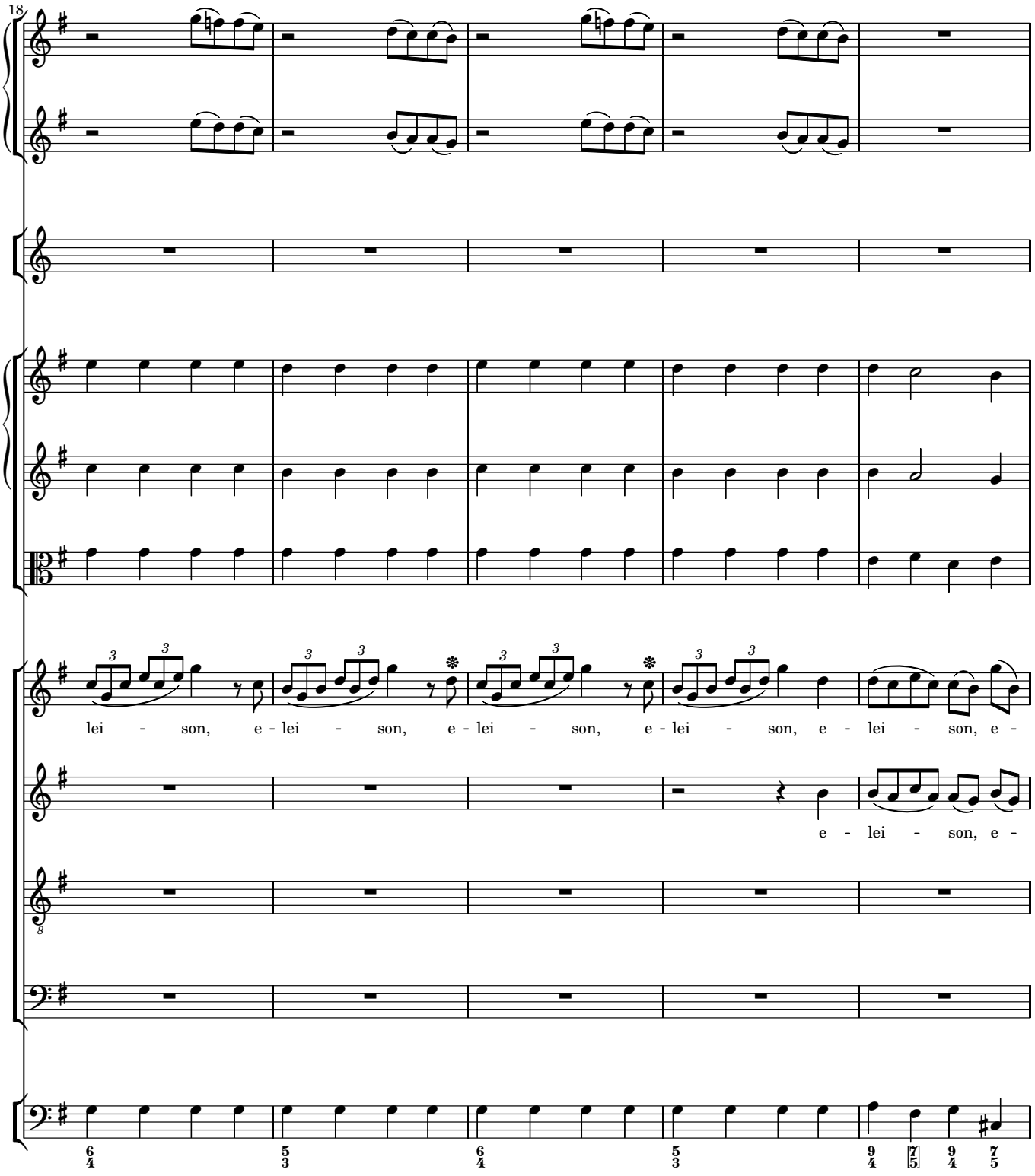
18
lei - son, e - lei - son, e - lei - son, e - lei - son, e - lei - son, e -
e - lei - son, e -

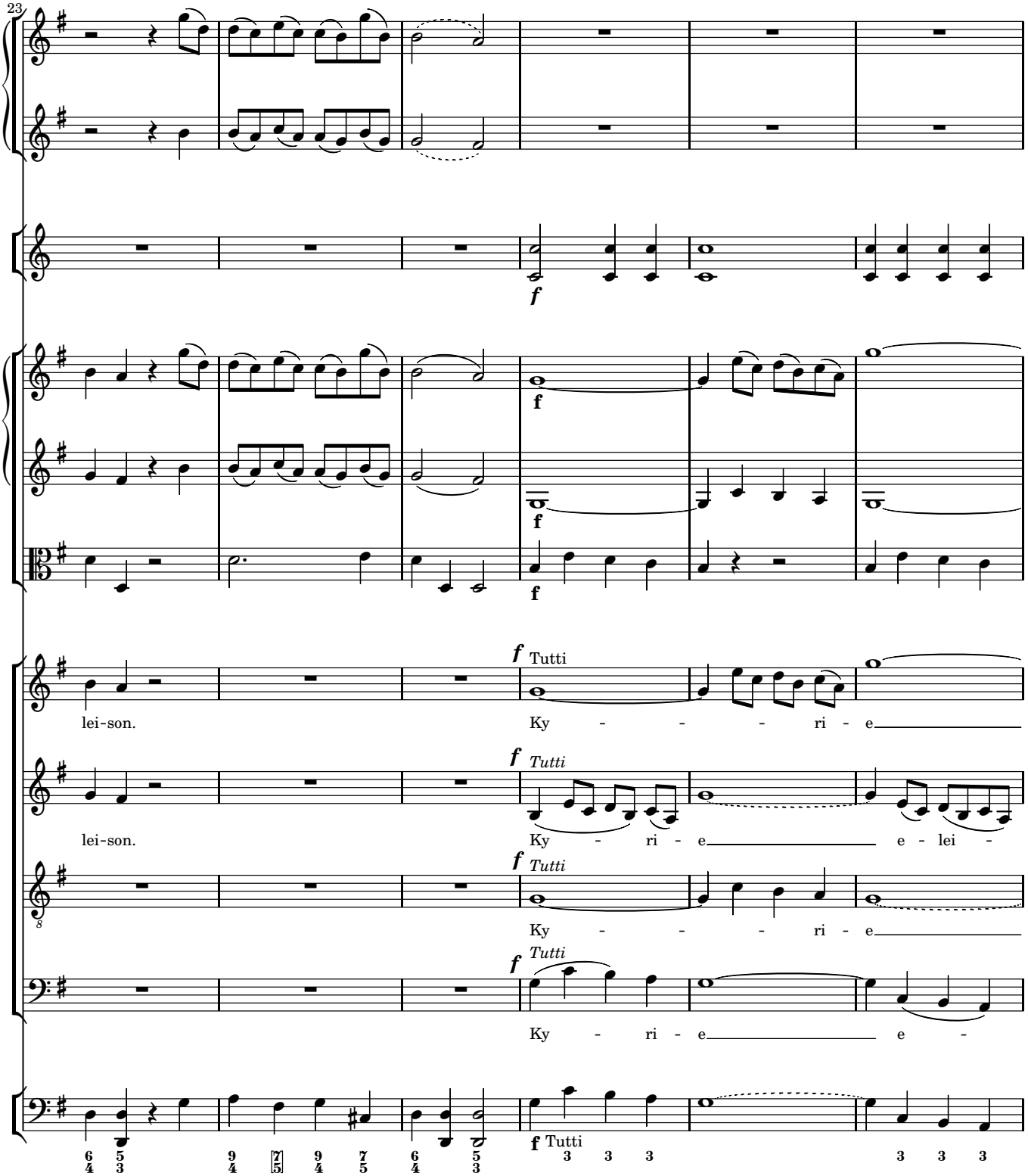
23
f
f
f
f
f Tutti
lei-son.
Ky - - - - ri - e
f Tutti
lei-son.
Ky - ri - e e - lei -
f Tutti
Ky - - - - ri - e
f Tutti
Ky - ri - e e -
f Tutti

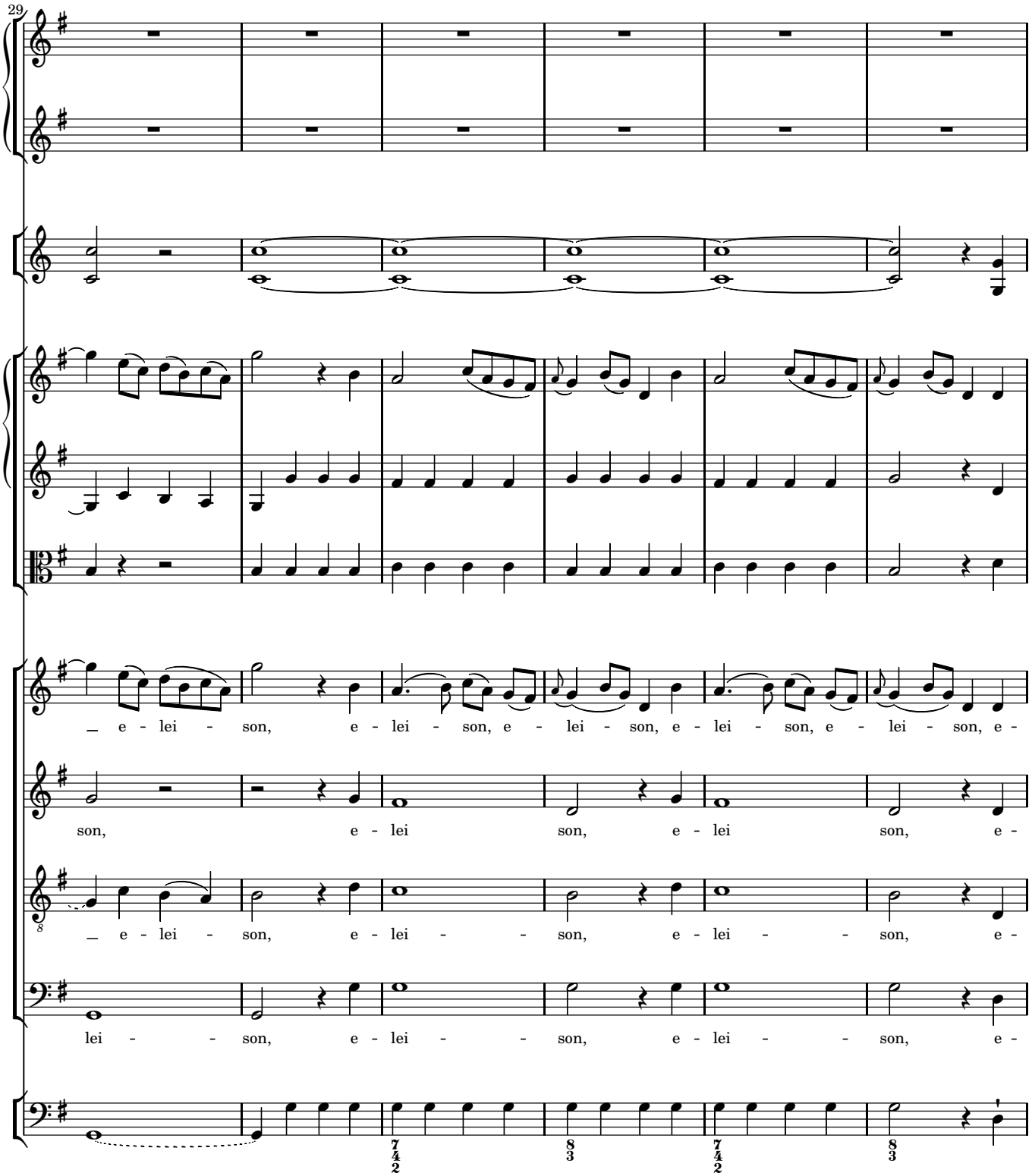
29
_ e - lei - son, e - lei - son, e - lei - son, e - lei - son, e - lei - son, e -
son, e - lei son, e - lei son, e -
_ e - lei - son, e - lei - - son, e - lei - - son, e -
lei - - son, e - lei - - son, e - lei - - son, e -

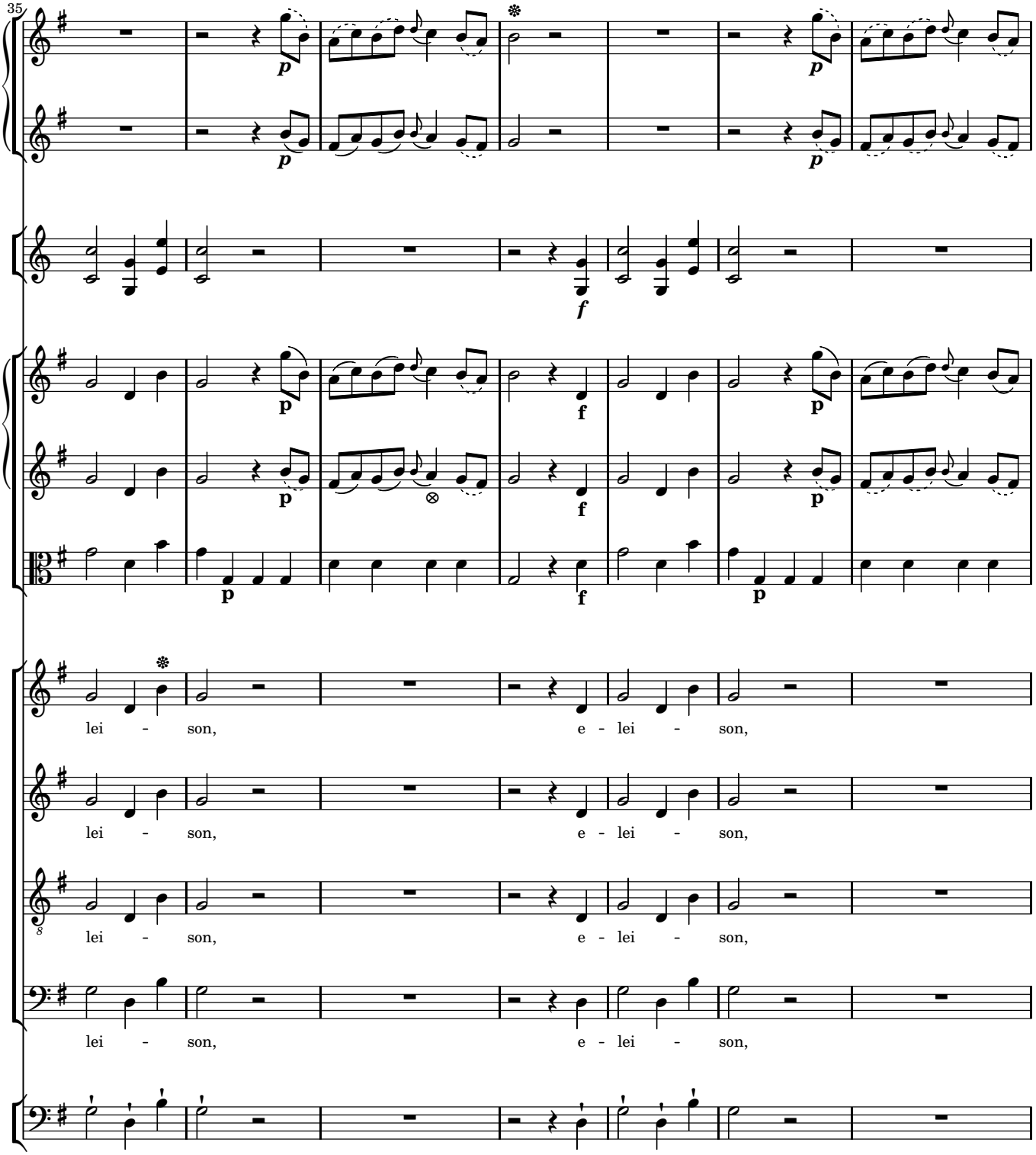
35
lei - son, e - lei - son,
lei - son, e - lei - son,
lei - son, e - lei - son,
lei - son, e - lei - son,

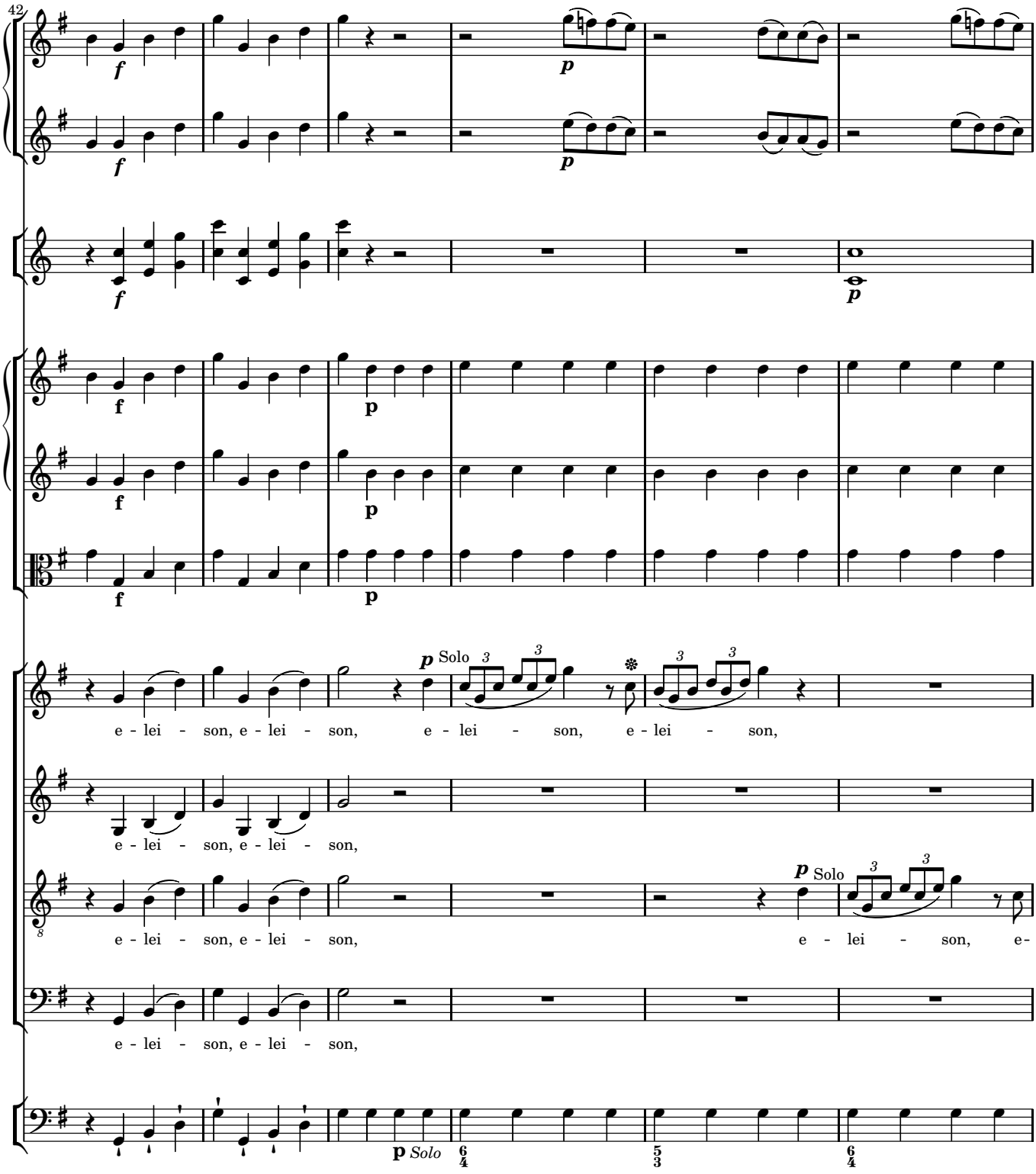
42
e - lei - son, e - lei - son, e - lei - son, e - lei - son,
e - lei - son, e - lei - son,
e - lei - son, e - lei - son, e - lei - son, e-
e - lei - son, e - lei - son,
Solo
Solo

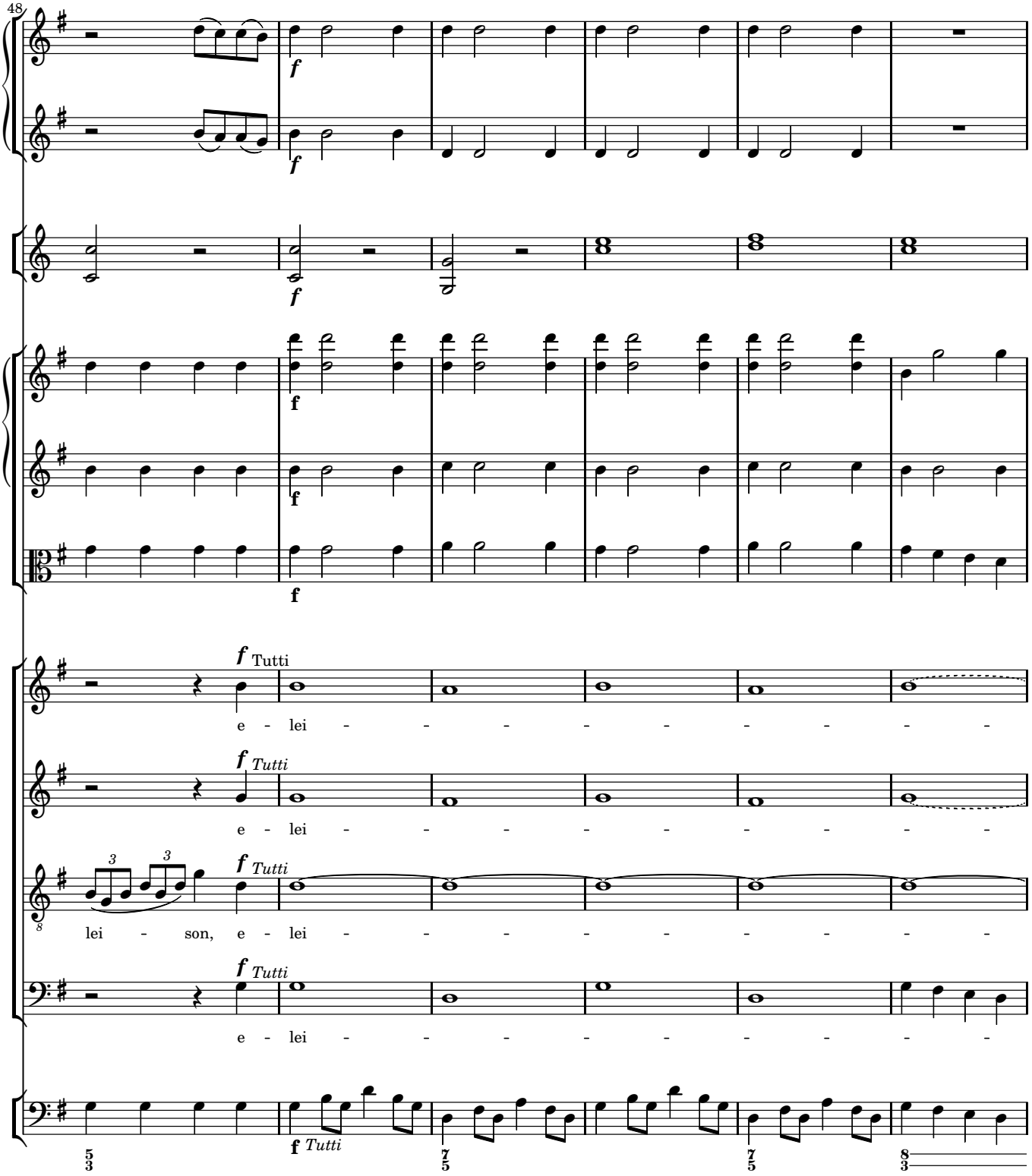
48
f
f
f
f
f
f Tutti
e - lei - - - - - - - -
f Tutti
e - lei - - - - - - - -
f Tutti
lei - son, e - lei - - - - - - - -
f Tutti
e - lei - - - - - - - -
f Tutti

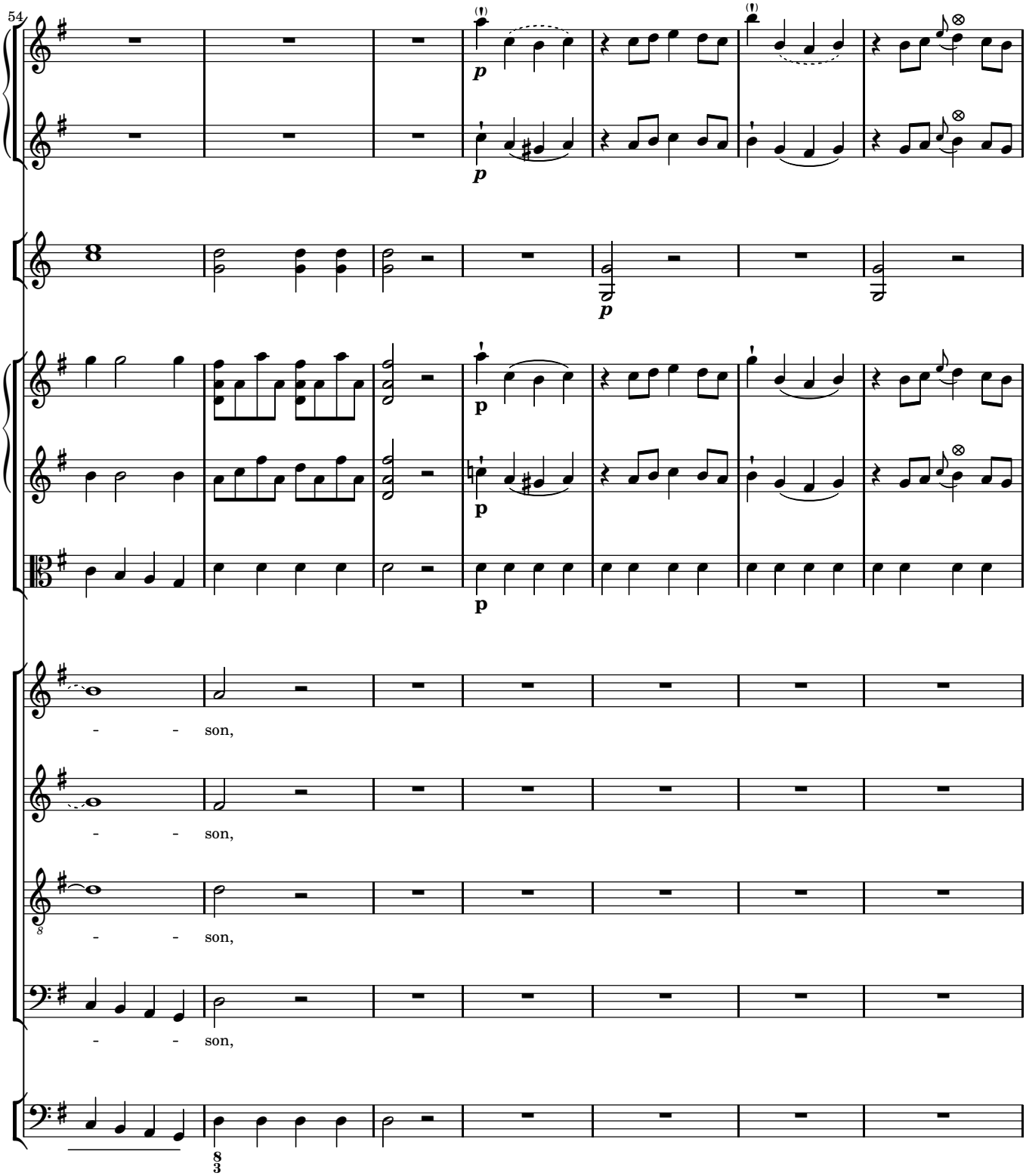
54
p
p
p
p
- - son,
- - son,
- - son,
- - son,

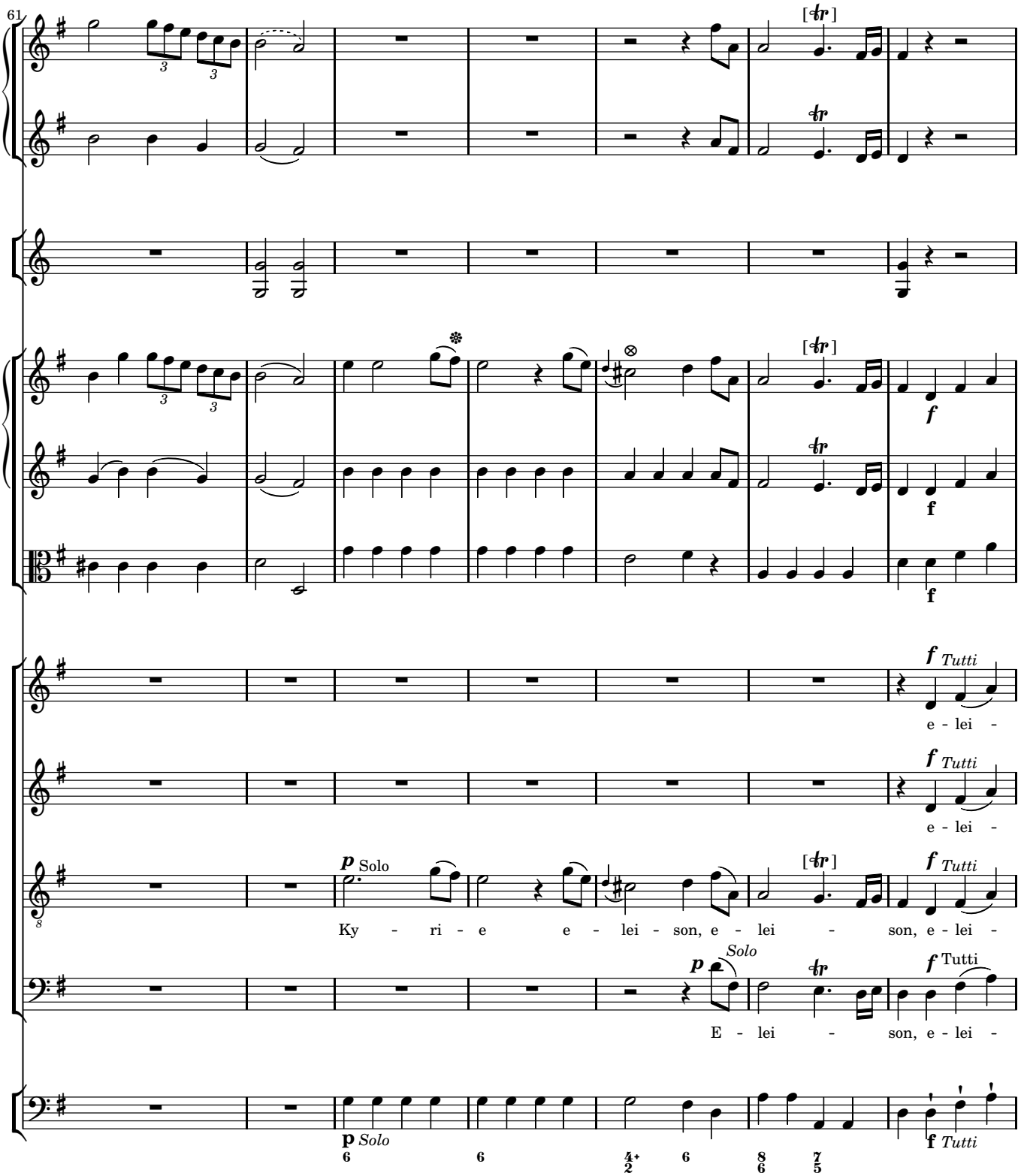
61
[tr]
f
Tutti
e - lei -
e - lei -
p Solo
Ky - ri - e e - lei - son, e - lei - son, e - lei -
Solo
E - lei - son, e - lei -
Tutti
p Solo
f Tutti

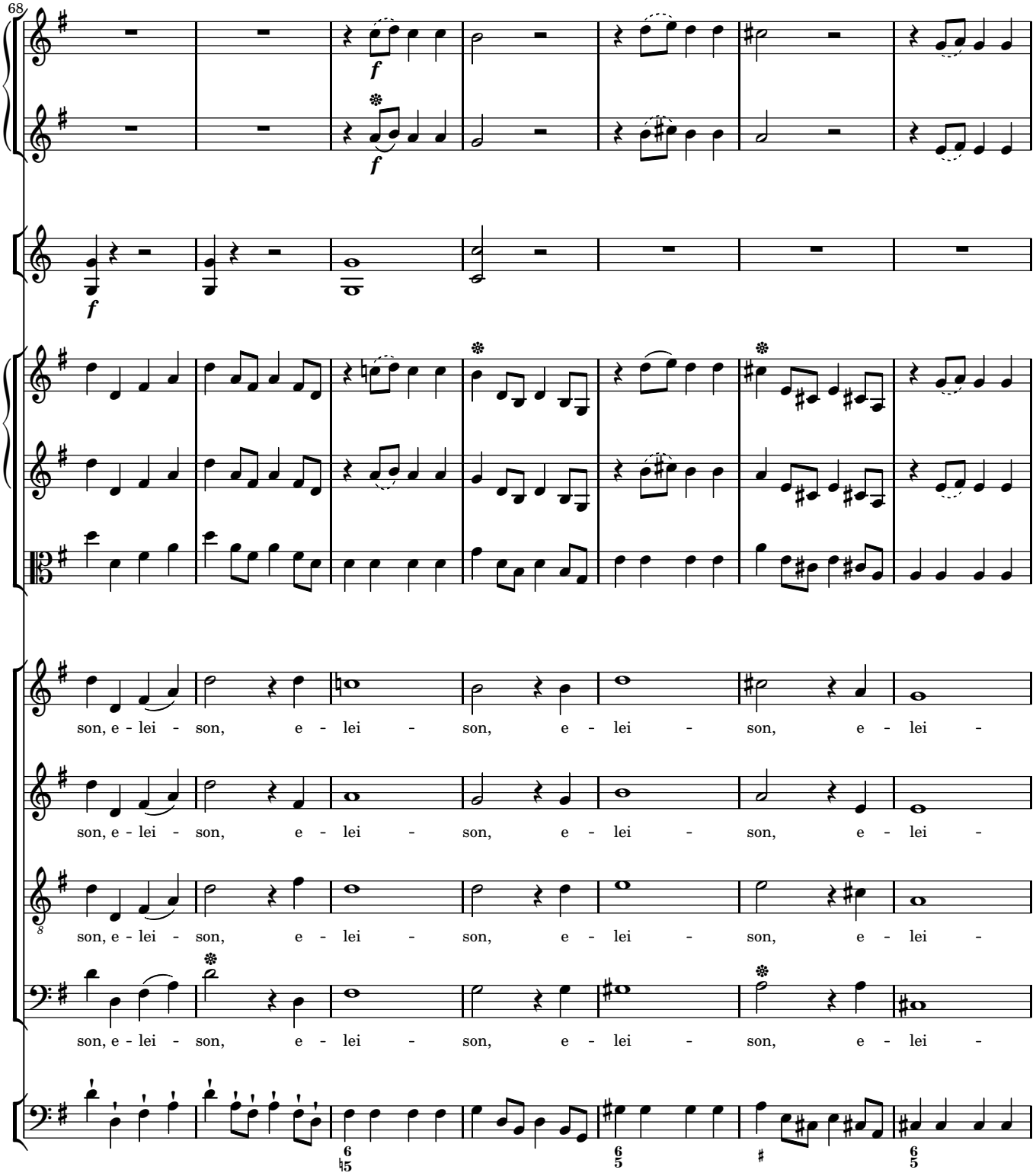
68
f
f
f
son, e - lei - son, e - lei - son, e - lei - son, e - lei -
son, e - lei - son, e - lei - son, e - lei - son, e - lei -
son, e - lei - son, e - lei - son, e - lei - son, e - lei -
son, e - lei - son, e - lei - son, e - lei - son, e - lei -

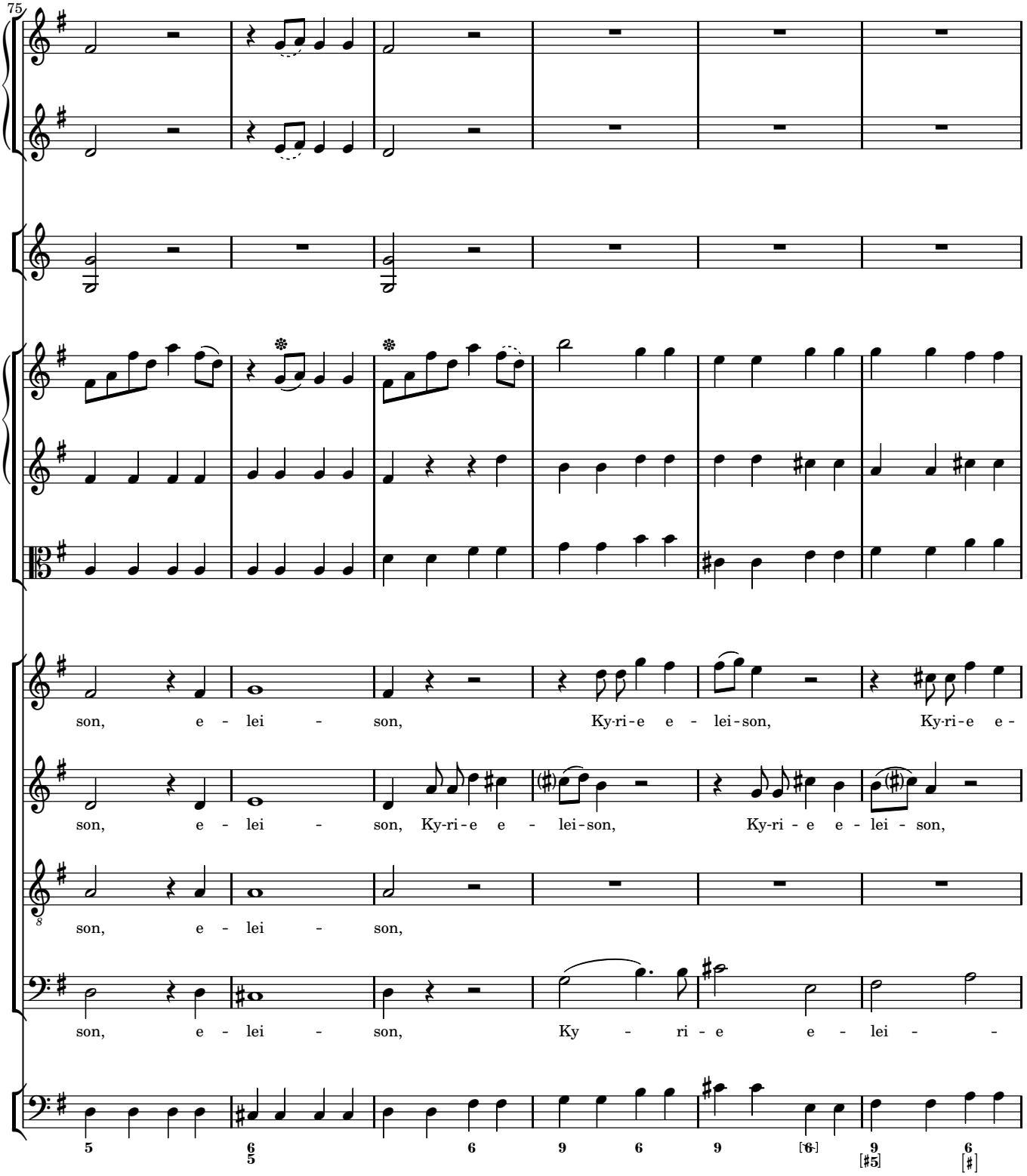
75
son, e - lei - son, Ky-ri-e e - lei-son, Ky-ri-e e -
son, e - lei - son, Ky-ri - e e - lei - son,
son, e - lei - son,
son, e - lei - son, Ky - ri - e e - lei - -

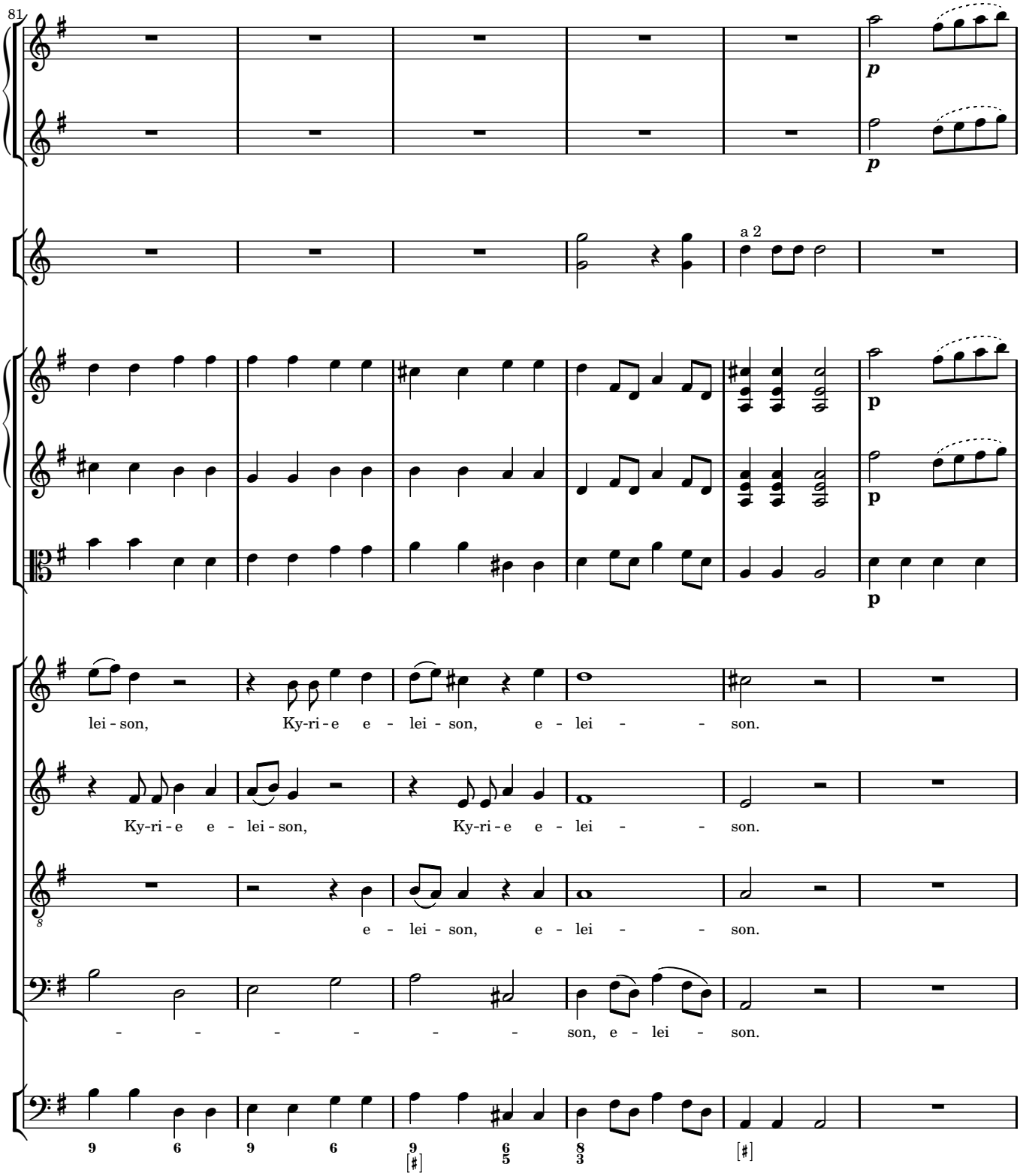
81
a 2
lei - son, Ky-ri - e e - lei - son, e - lei - son.
Ky-ri - e e - lei - son, Ky-ri - e e - lei - son.
e - lei - son, e - lei - son.
son, e - lei - son.

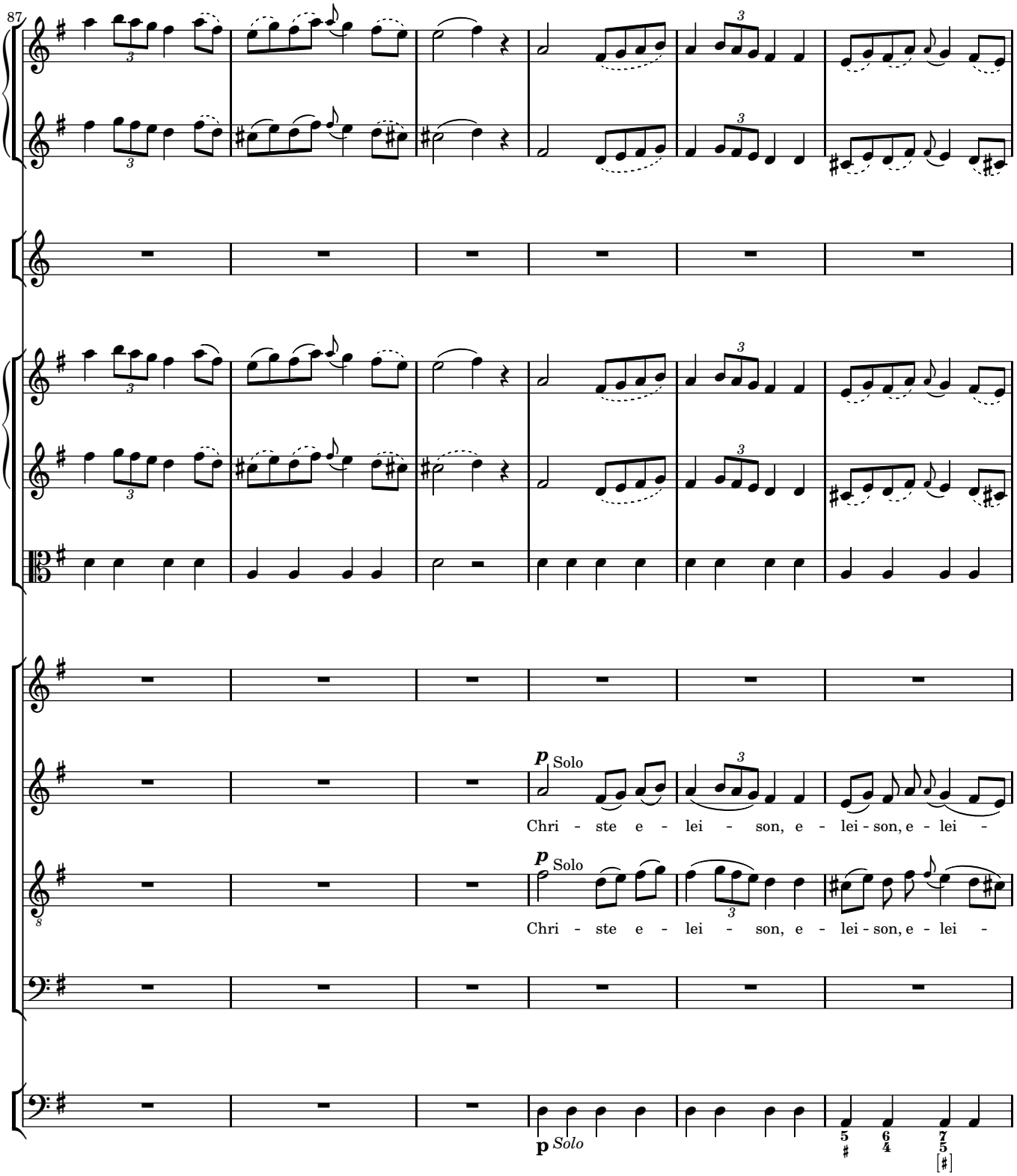
87
p Solo
Chri - ste e - lei - son, e - lei - son, e - lei -
p Solo
Chri - ste e - lei - son, e - lei - son, e - lei -
p Solo

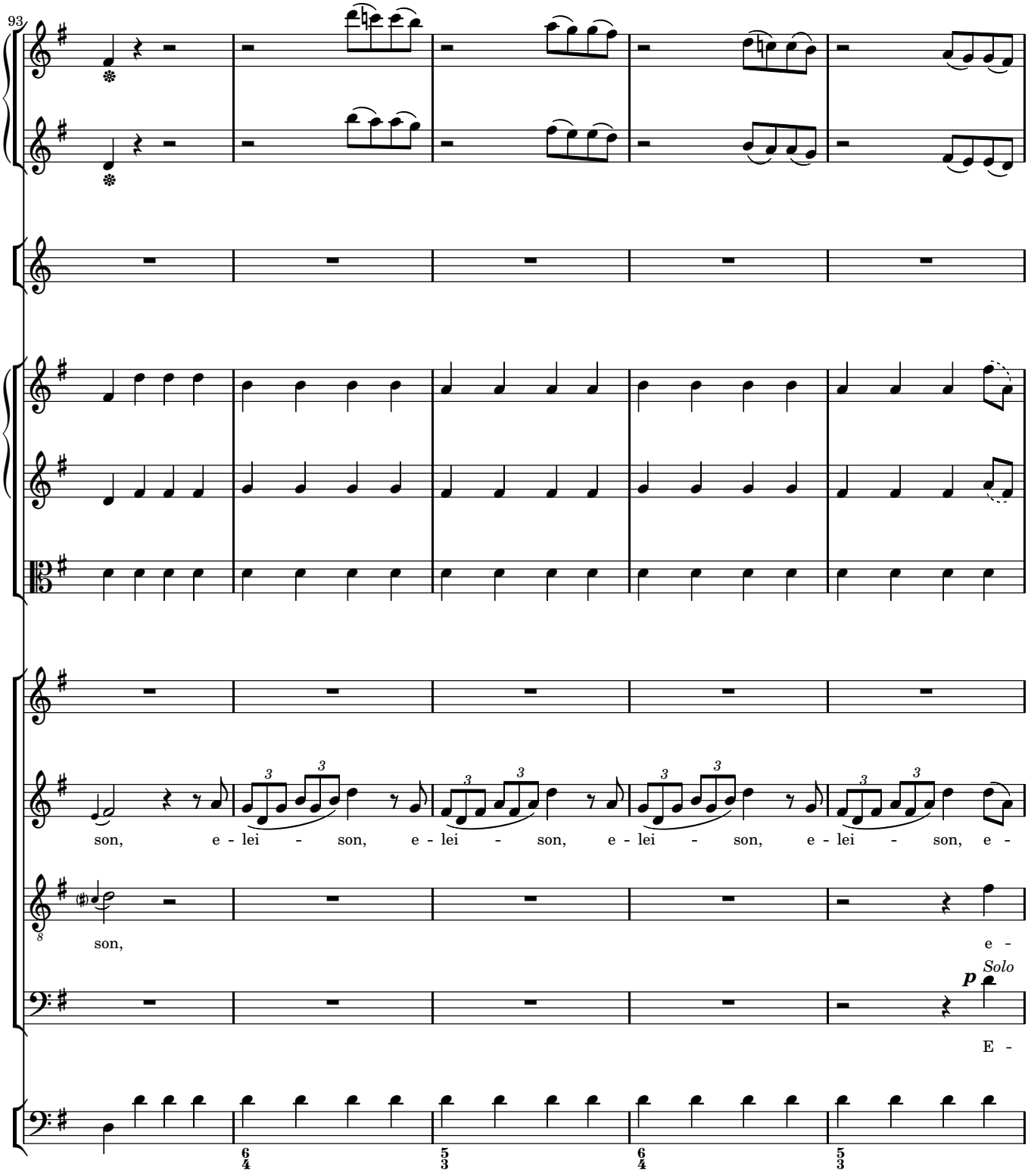
93
son, e - lei - son, e - lei - son, e - lei - son, e - lei - son, e -
son,
e -
p
Solo
E -

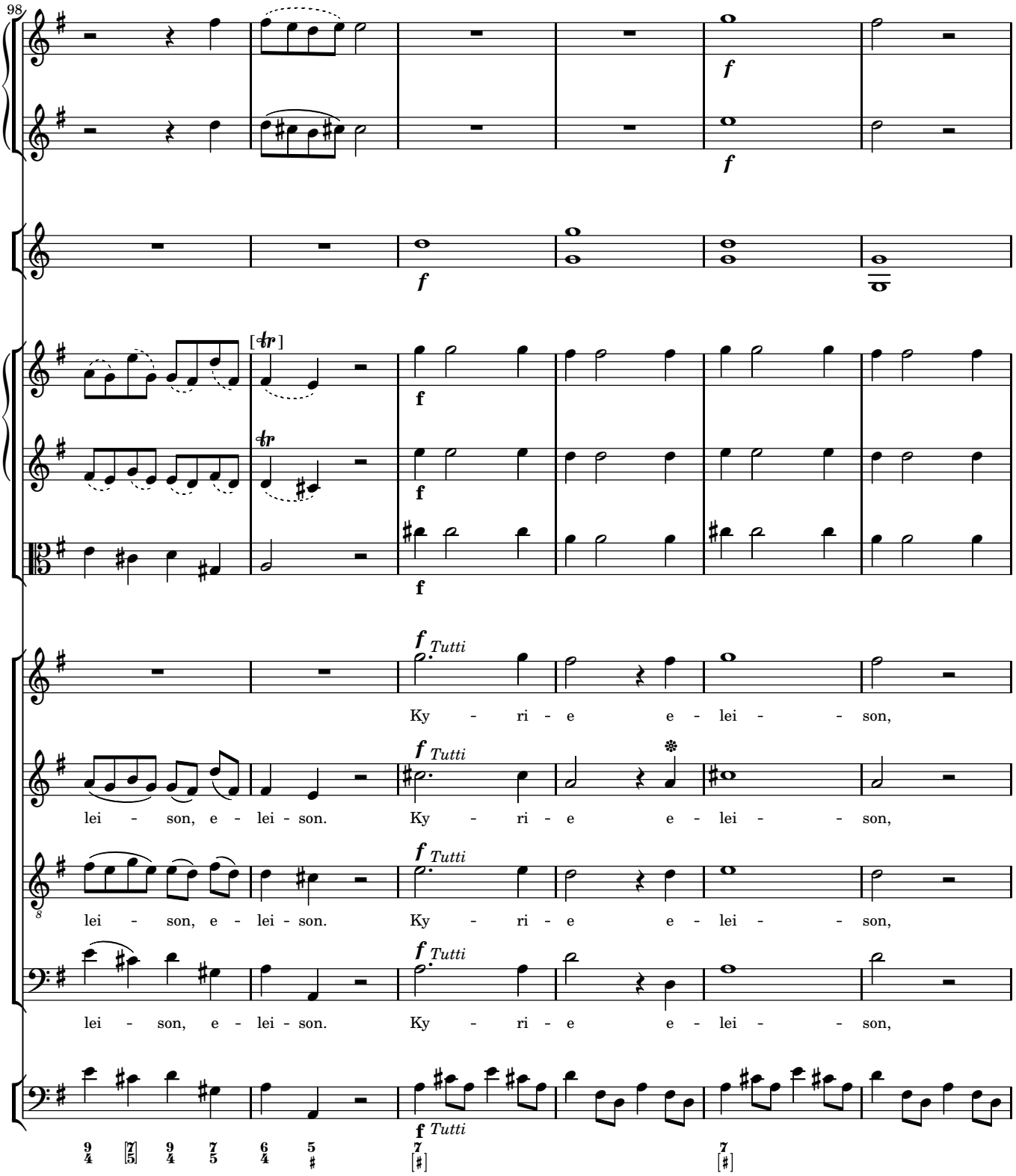
98
f
f
f
[tr]
tr
f
f
f
f Tutti
Ky - ri - e e - lei - - son,
f Tutti
lei - son, e - lei - son. Ky - ri - e e - lei - - son,
f Tutti
lei - son, e - lei - son. Ky - ri - e e - lei - - son,
f Tutti
lei - son, e - lei - son. Ky - ri - e e - lei - - son,
f Tutti

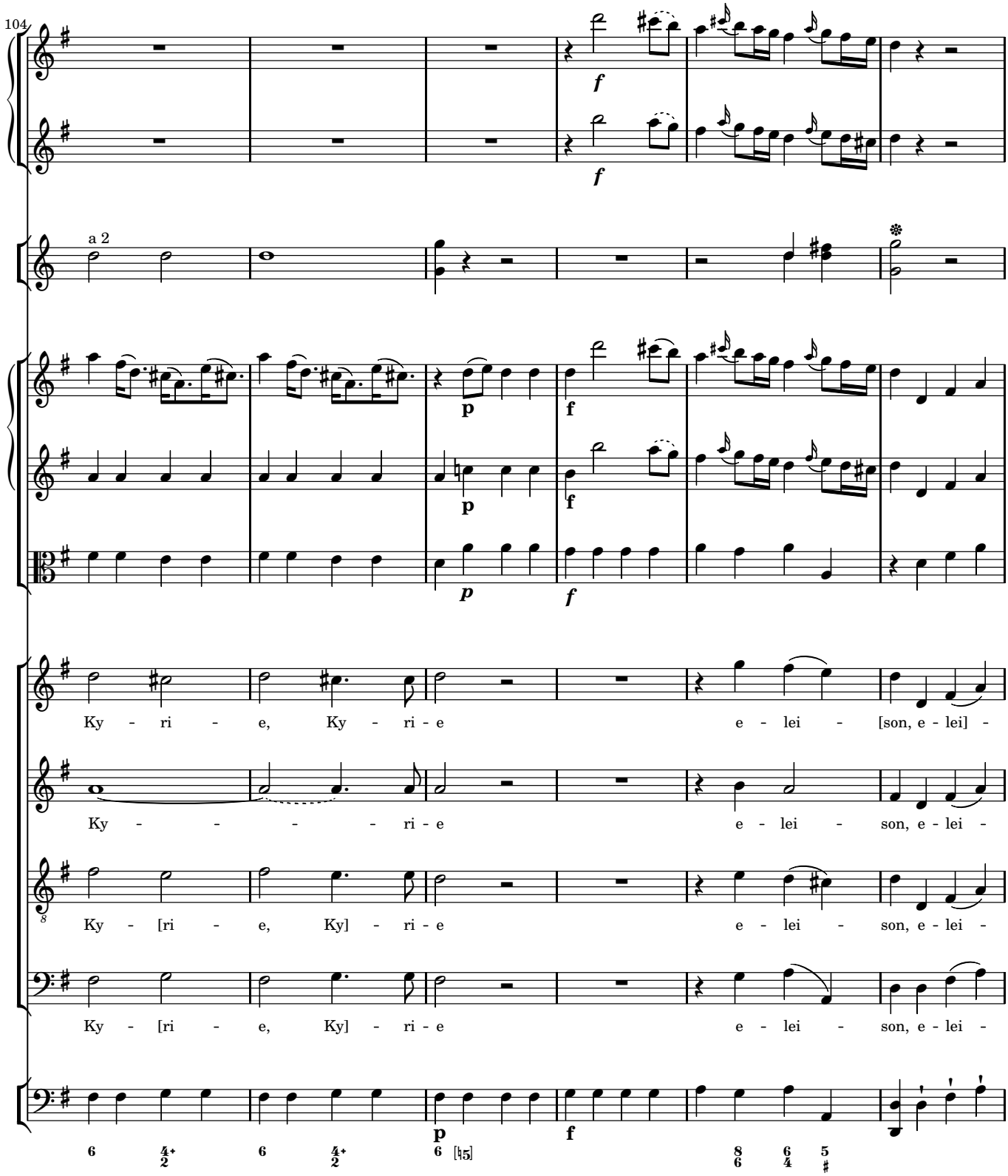
104
a 2
Ky - ri - e, Ky - ri - e e - lei - [son, e - lei] -
Ky - - - - ri - e e - lei - son, e - lei -
Ky - [ri - e, Ky] - ri - e e - lei - son, e - lei -
Ky - [ri - e, Ky] - ri - e e - lei - son, e - lei -

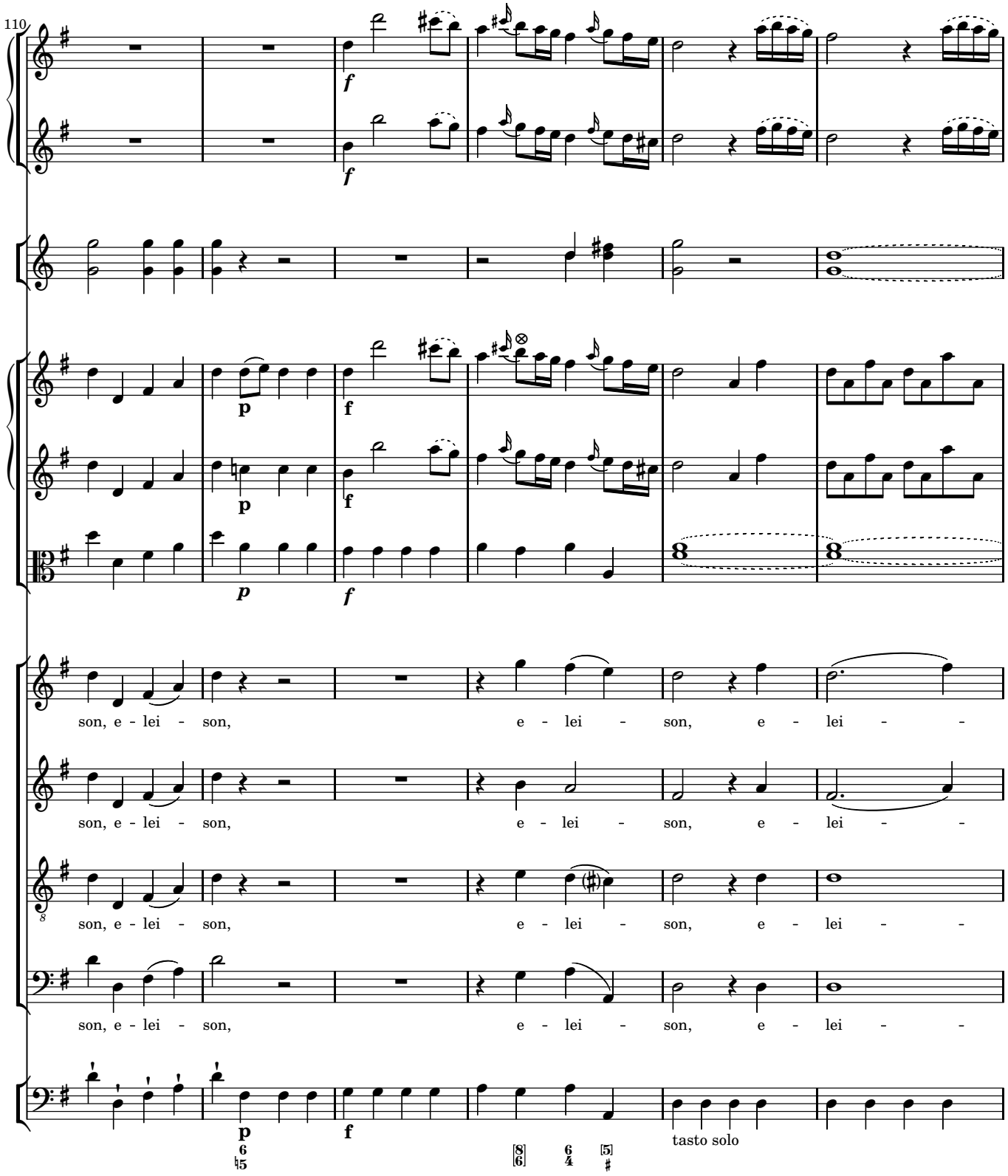
110
son, e - lei - son, e - lei - son, e - lei -
tasto solo

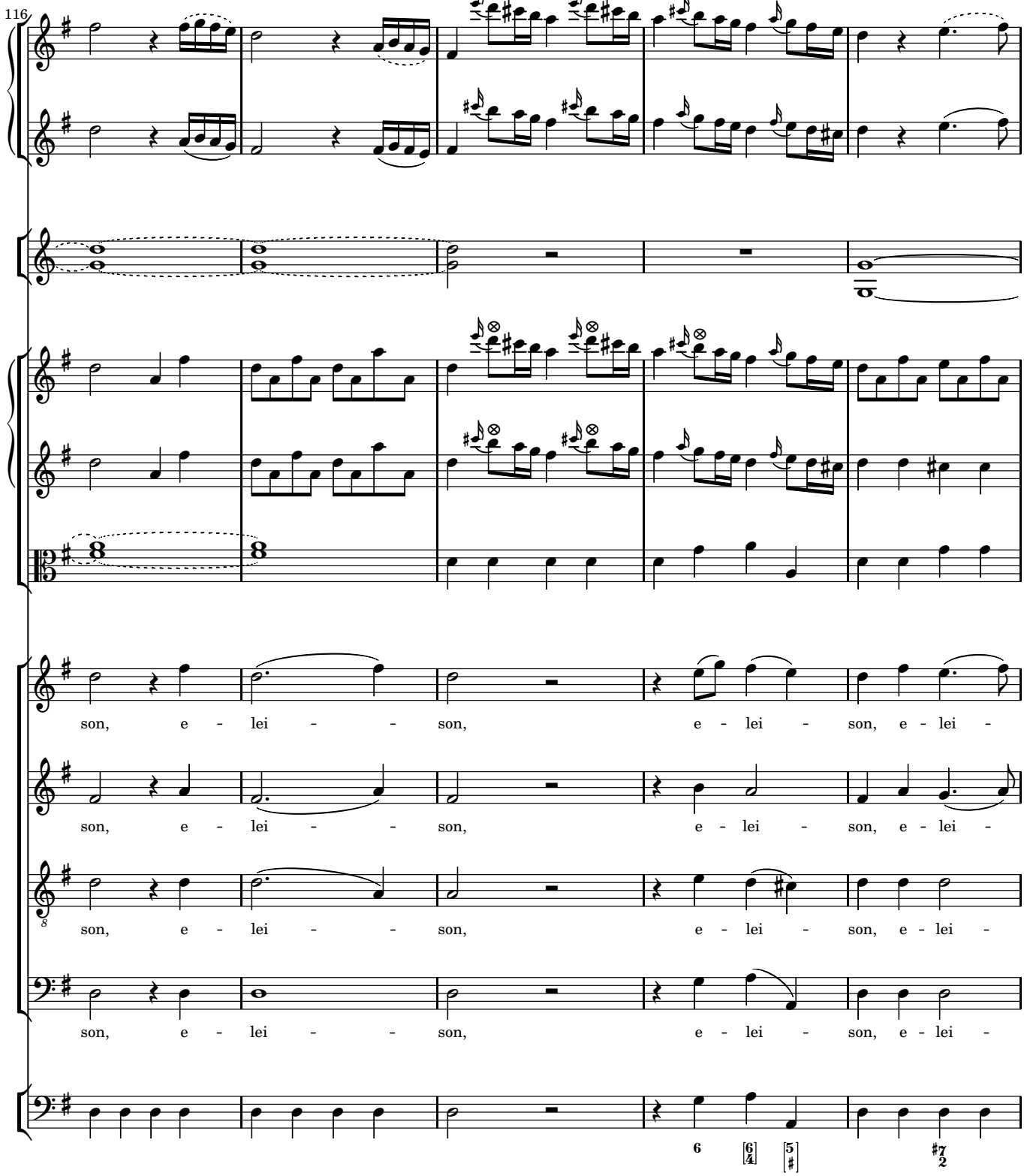
116
son, e - lei - - son, e - lei - son, e - lei -
son, e - lei - - son, e - lei - son, e - lei -
son, e - lei - - son, e - lei - son, e - lei -
son, e - lei - - son, e - lei - son, e - lei -

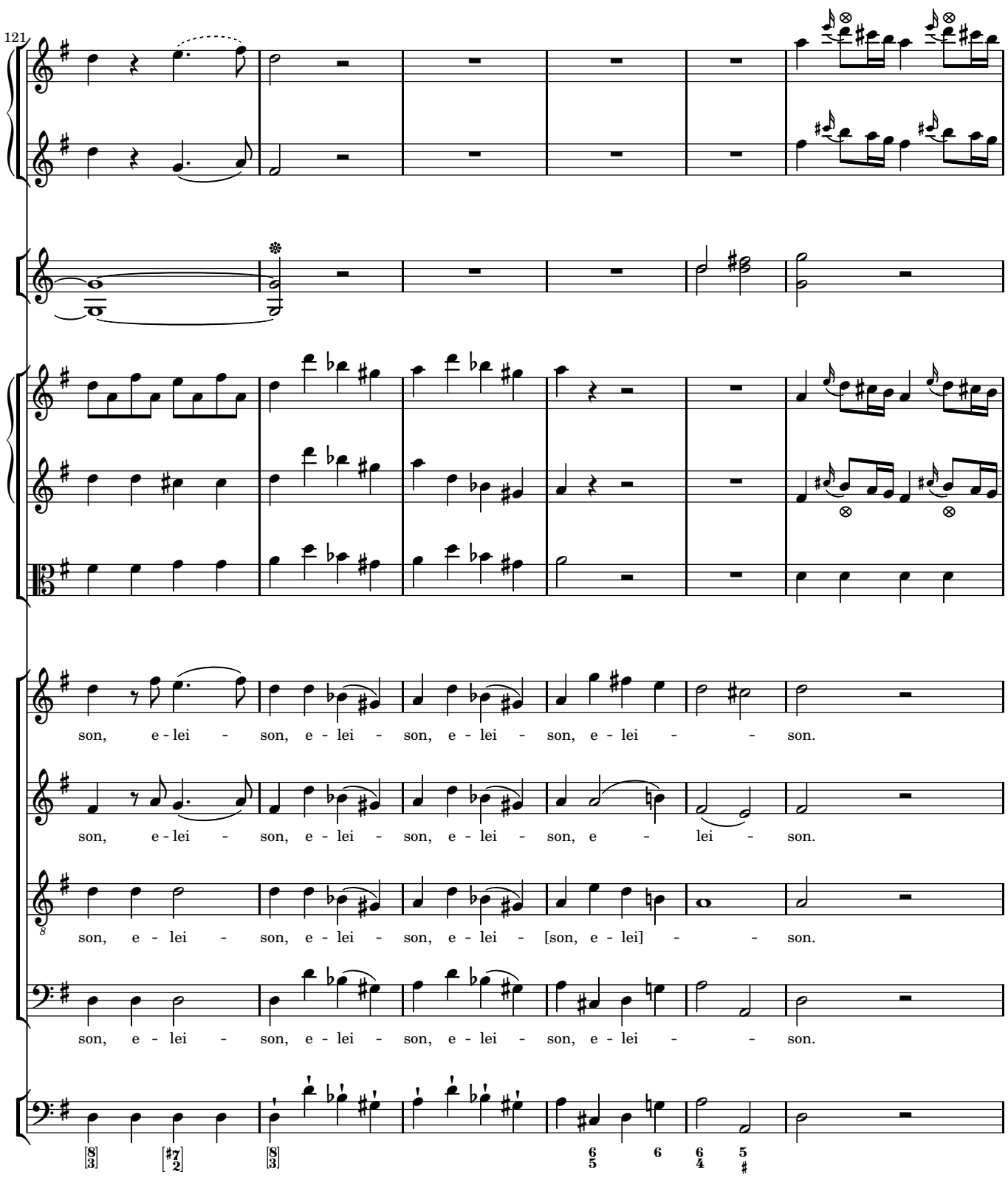
121
son, e - lei - son, e - lei - son, e - lei - son, e - lei - - son.
son, e - lei - son, e - lei - son, e - lei - son, e - lei - son.
son, e - lei - son, e - lei - son, e - lei - [son, e - lei] - - son.
son, e - lei - son, e - lei - son, e - lei - son, e - lei - - son.

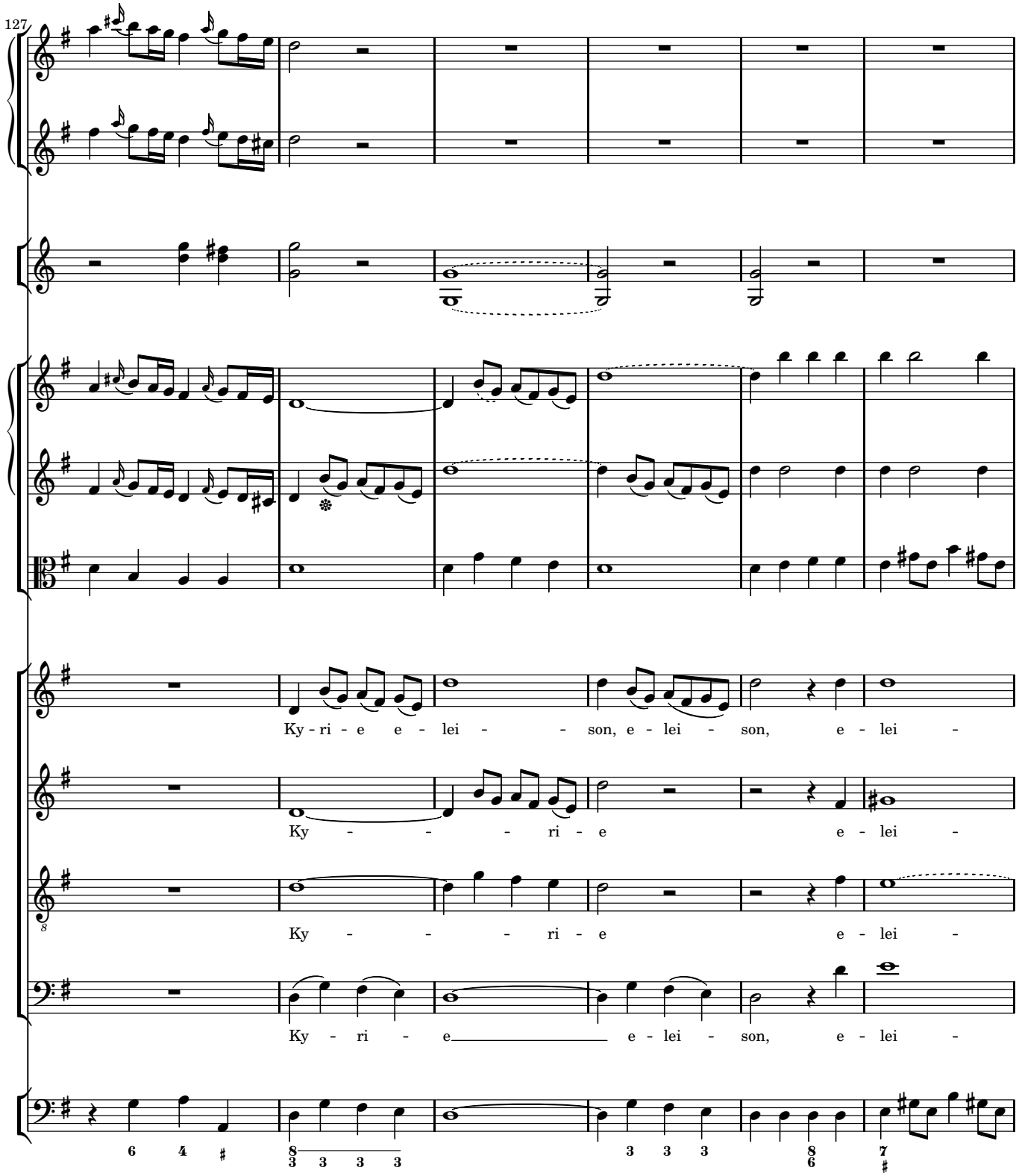
127
Ky - ri - e e - lei - son, e - lei - son, e - lei -
Ky - - - ri - e e - lei -
Ky - - - ri - e e - lei -
Ky - ri - e e - lei - son, e - lei -

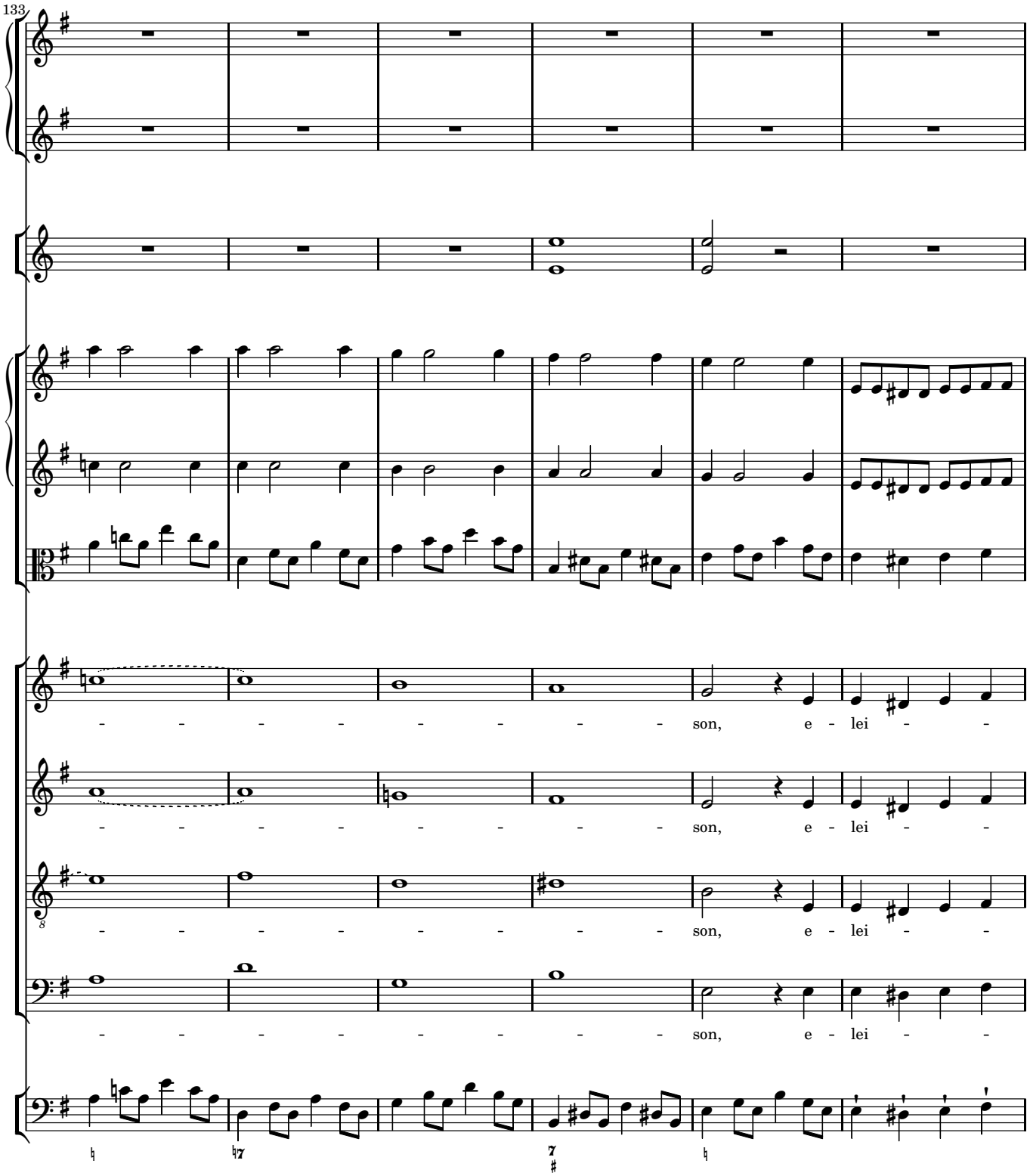
133
- - - - - - - - - son, e - lei - -
- - - - - - - - - son, e - lei - -
- - - - - - - - - son, e - lei - -
- - - - - - - - - son, e - lei - -

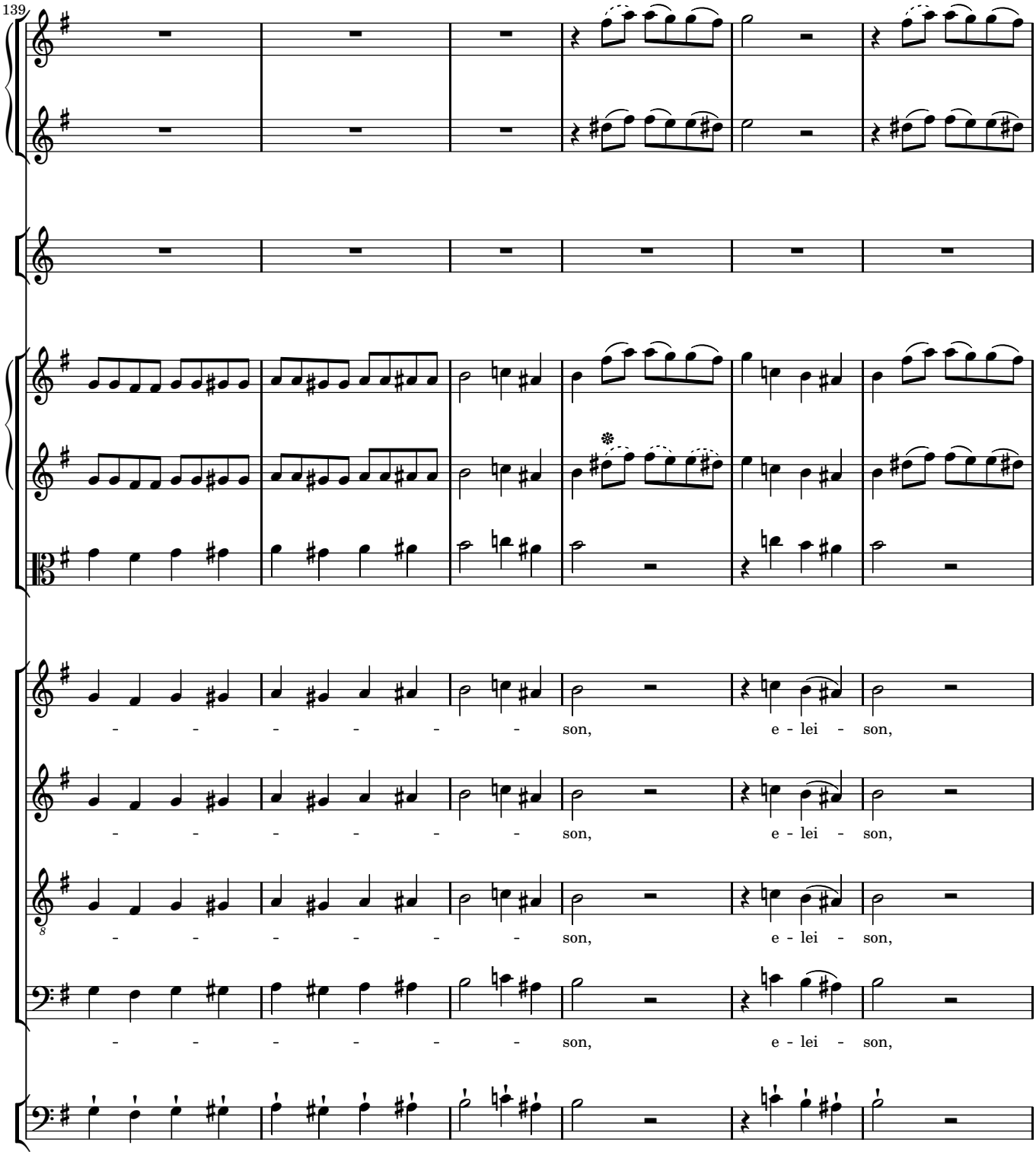
139
- - - - - - - son, e - lei - son,
- - - - - - - son, e - lei - son,
- - - - - - - son, e - lei - son,
- - - - - - - son, e - lei - son,

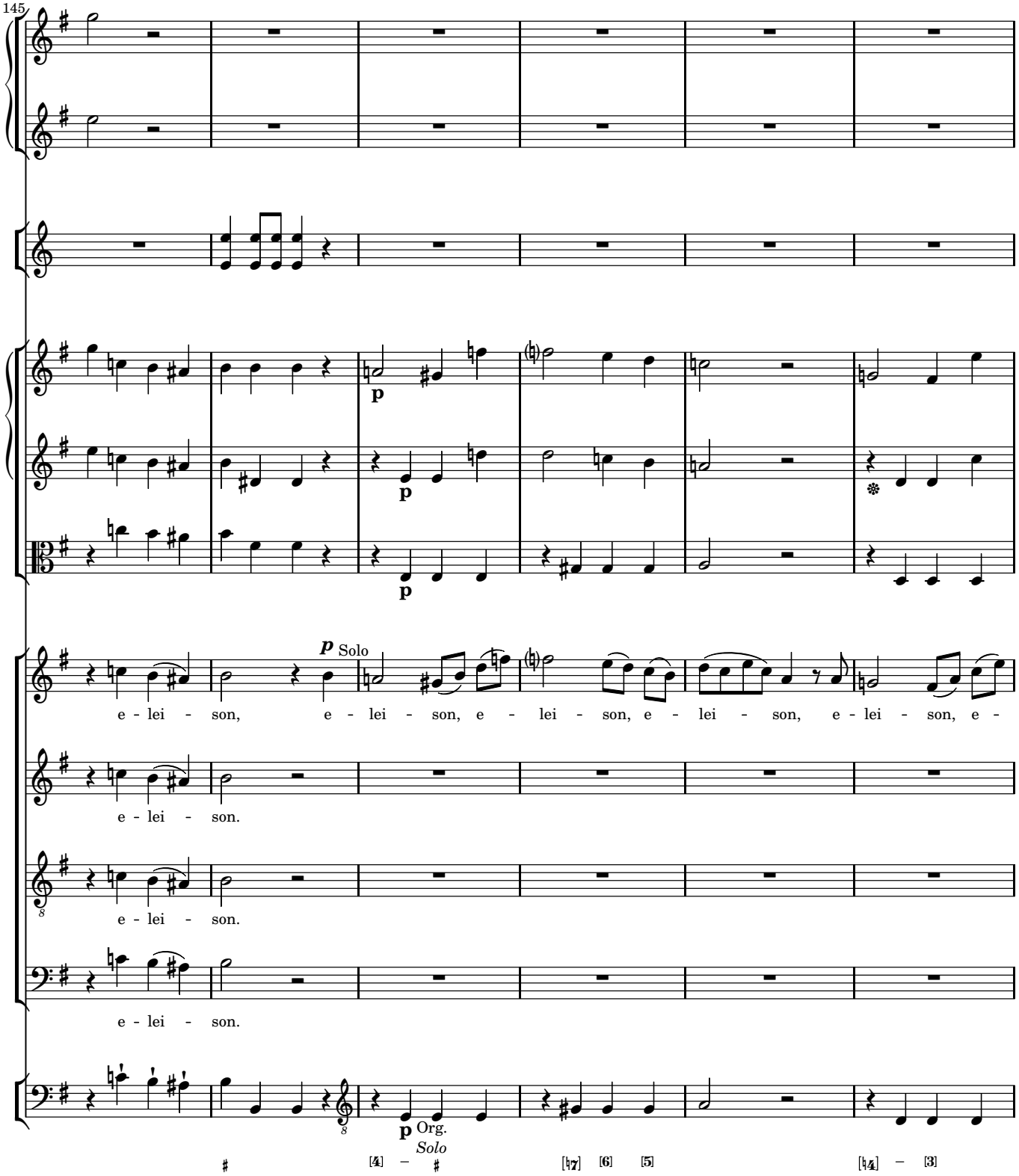
145
p
p
p
p Solo
e - lei - son, e - lei - son, e - lei - son, e - lei - son, e - lei - son, e -
e - lei - son.
e - lei - son.
e - lei - son.
p Org.
Solo

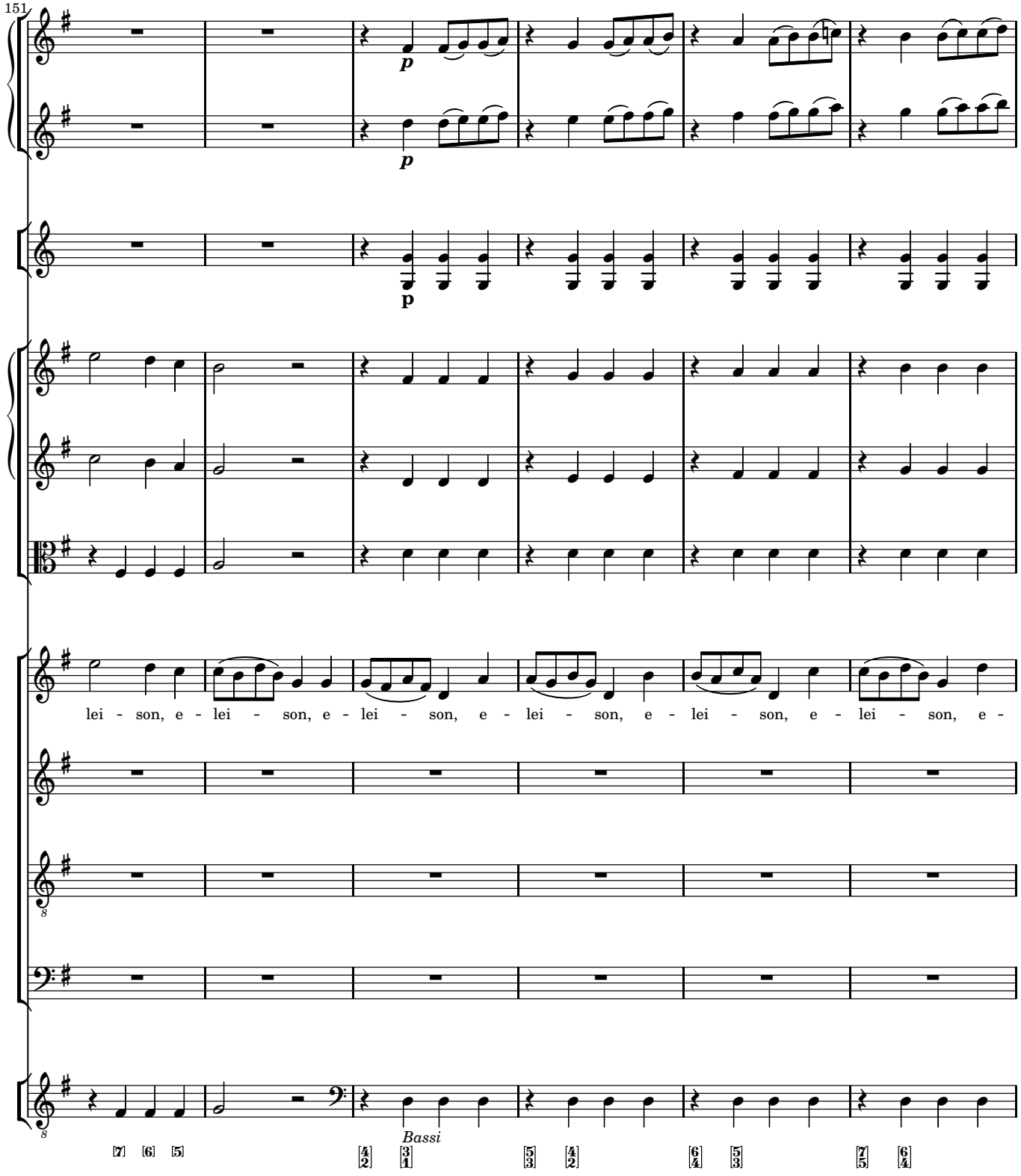
151
p
p
p
lei - son, e - lei - son, e - lei - son, e - lei - son, e - lei - son, e - lei - son, e -
Bassi

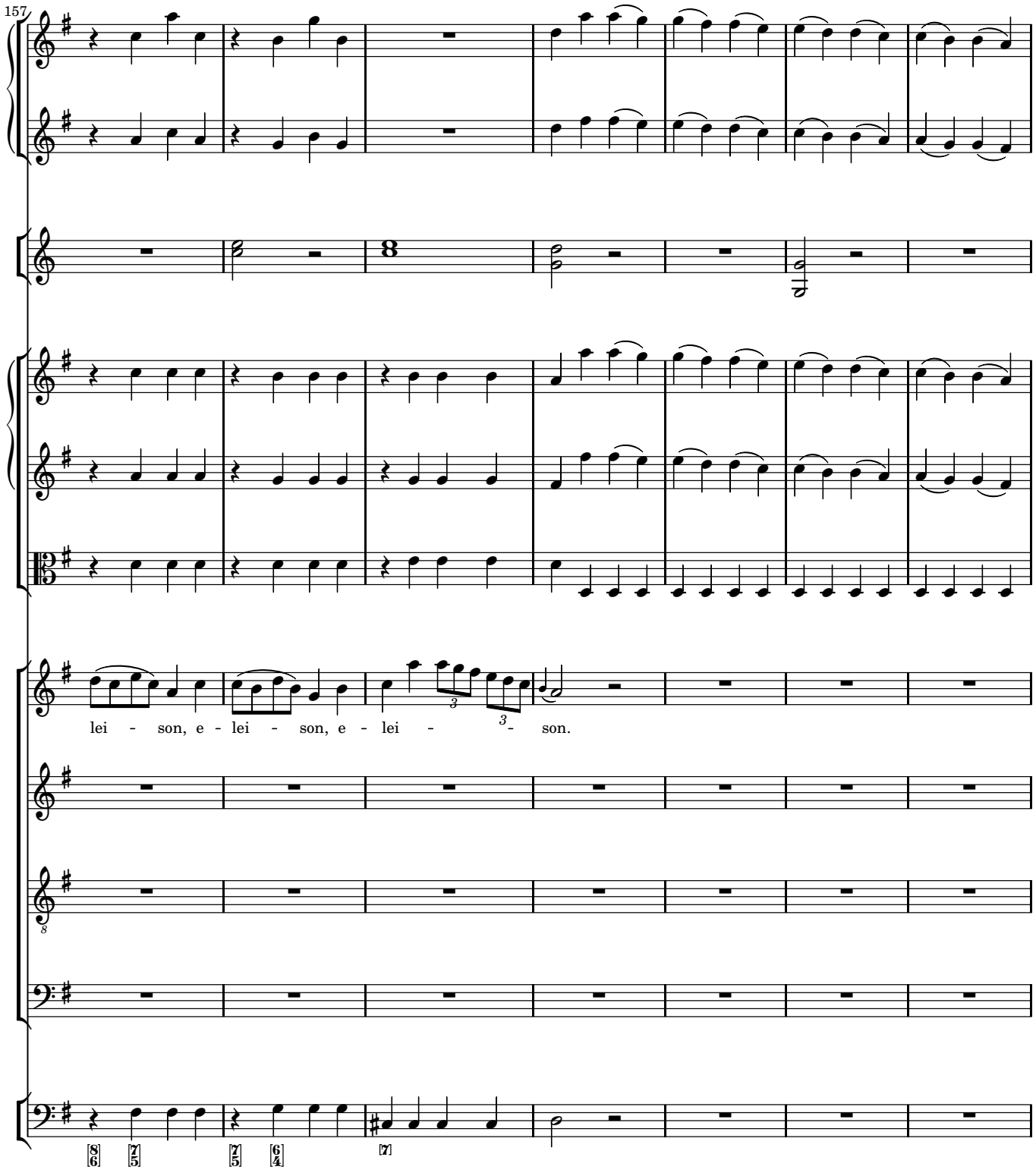
157
lei - son, e - lei - son, e - lei - son.

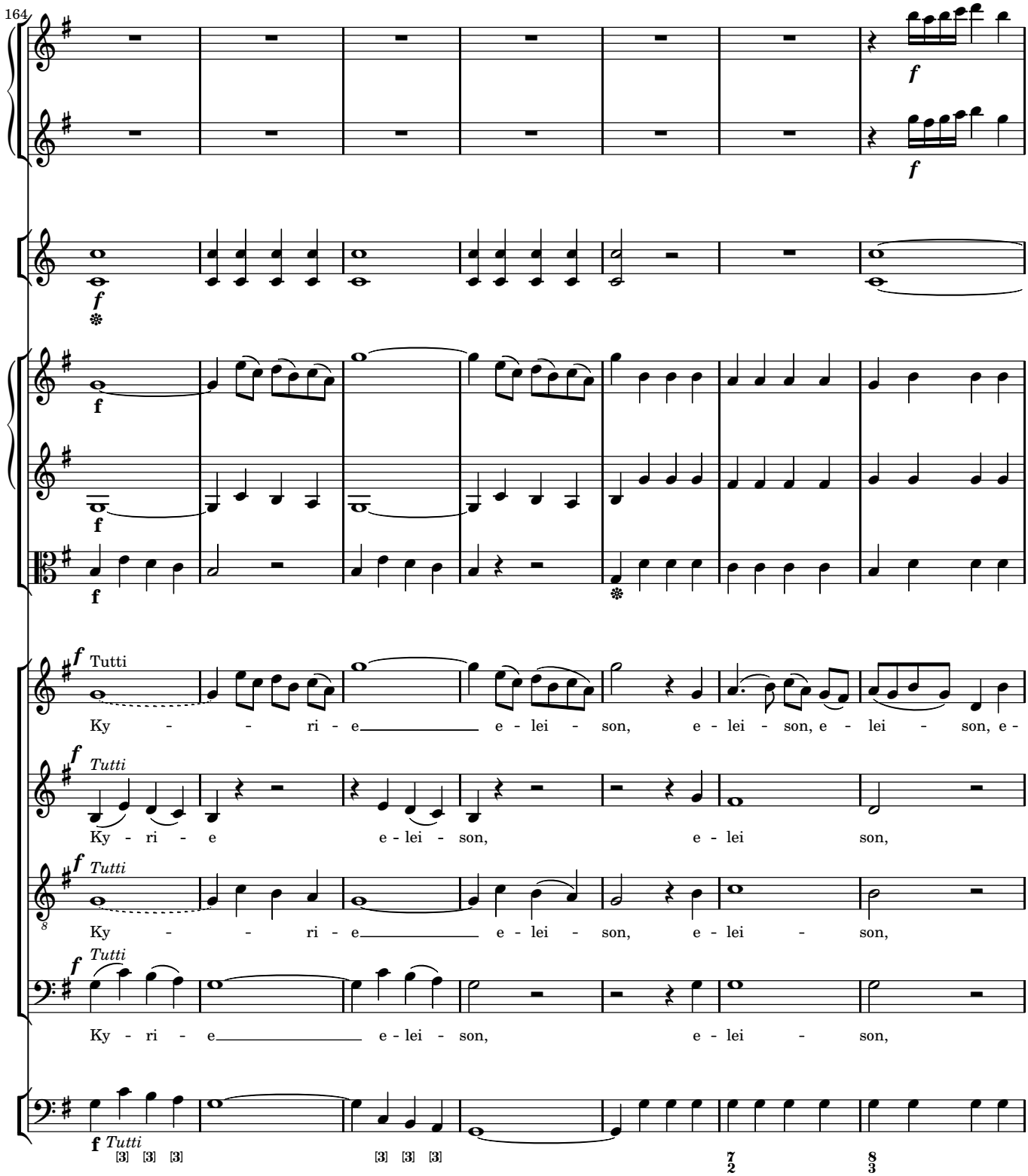
164
f
f
f
f
f
Tutti
Ky - - ri - e e - lei - son, e - lei - son, e - lei - son, e -
f
Tutti
Ky - ri - e e - lei - son, e - lei son,
f
Tutti
Ky - - ri - e e - lei - son, e - lei - son,
f
Tutti
Ky - ri - e e - lei - son, e - lei - son,
f
Tutti
[3] [3] [3]
[3] [3] [3]
7/2
8/3

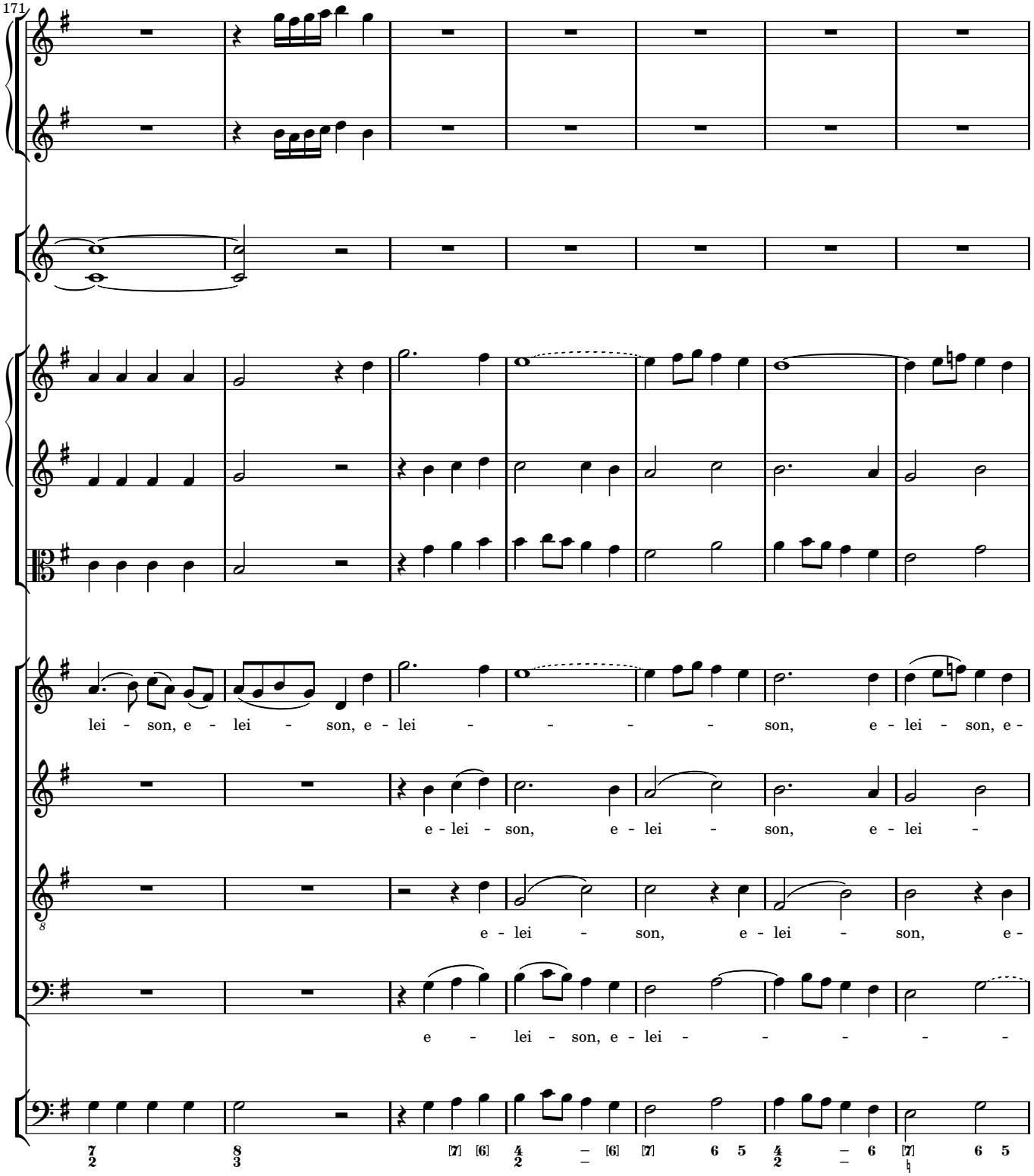
171
lei - son, e - lei - son, e - lei - - - - - son, e - lei - son, e -
e - lei - son, e - lei - son, e - lei -
e - lei - son, e - lei - son, e -
e - lei - son, e - lei - - - - - -

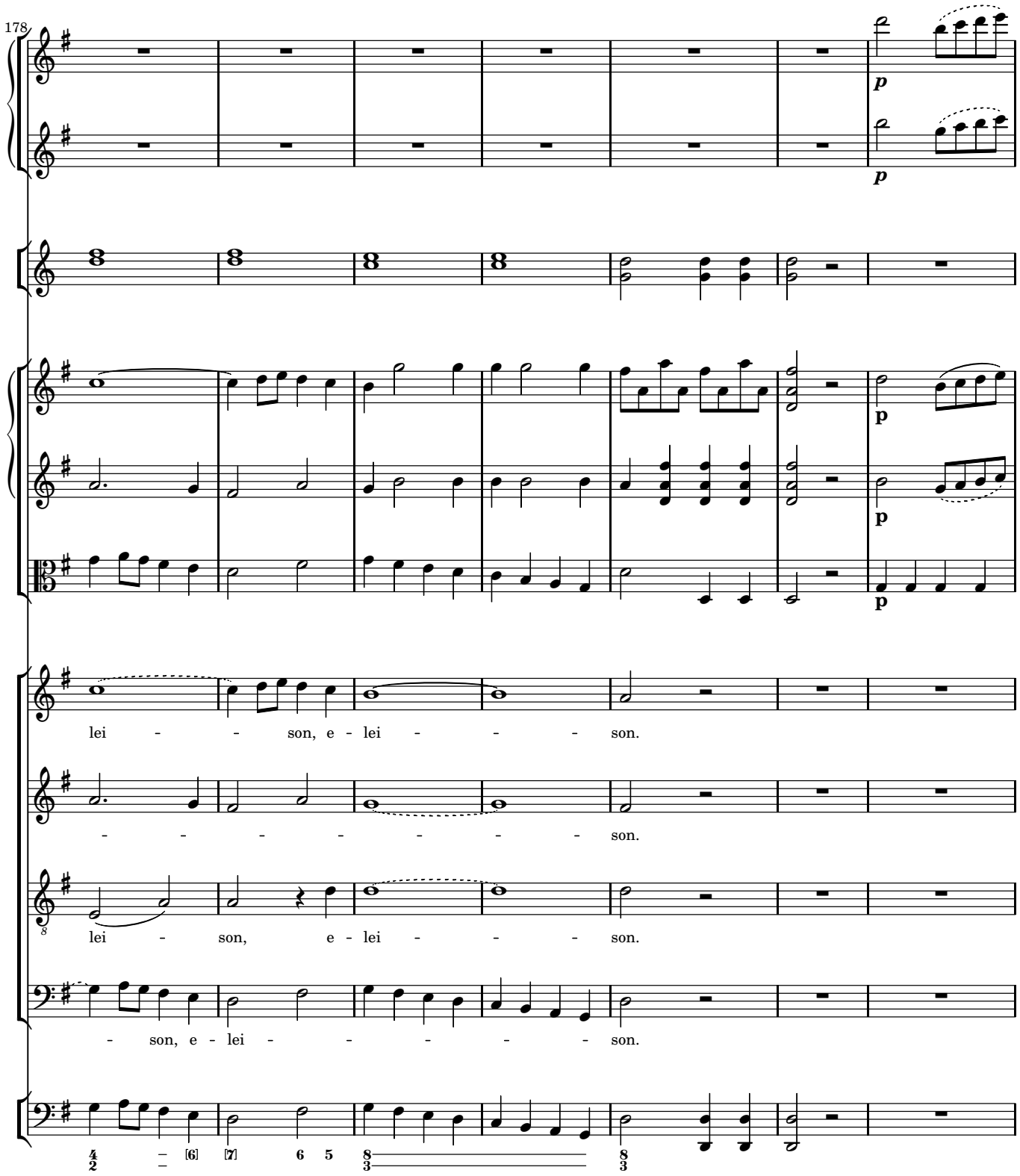
178
p
p
p
p
p
lei - - son, e - lei - - - son.
- - - - - - - son.
lei - son, e - lei - - - son.
- son, e - lei - - - - - son.
[6]
[7]
6 5

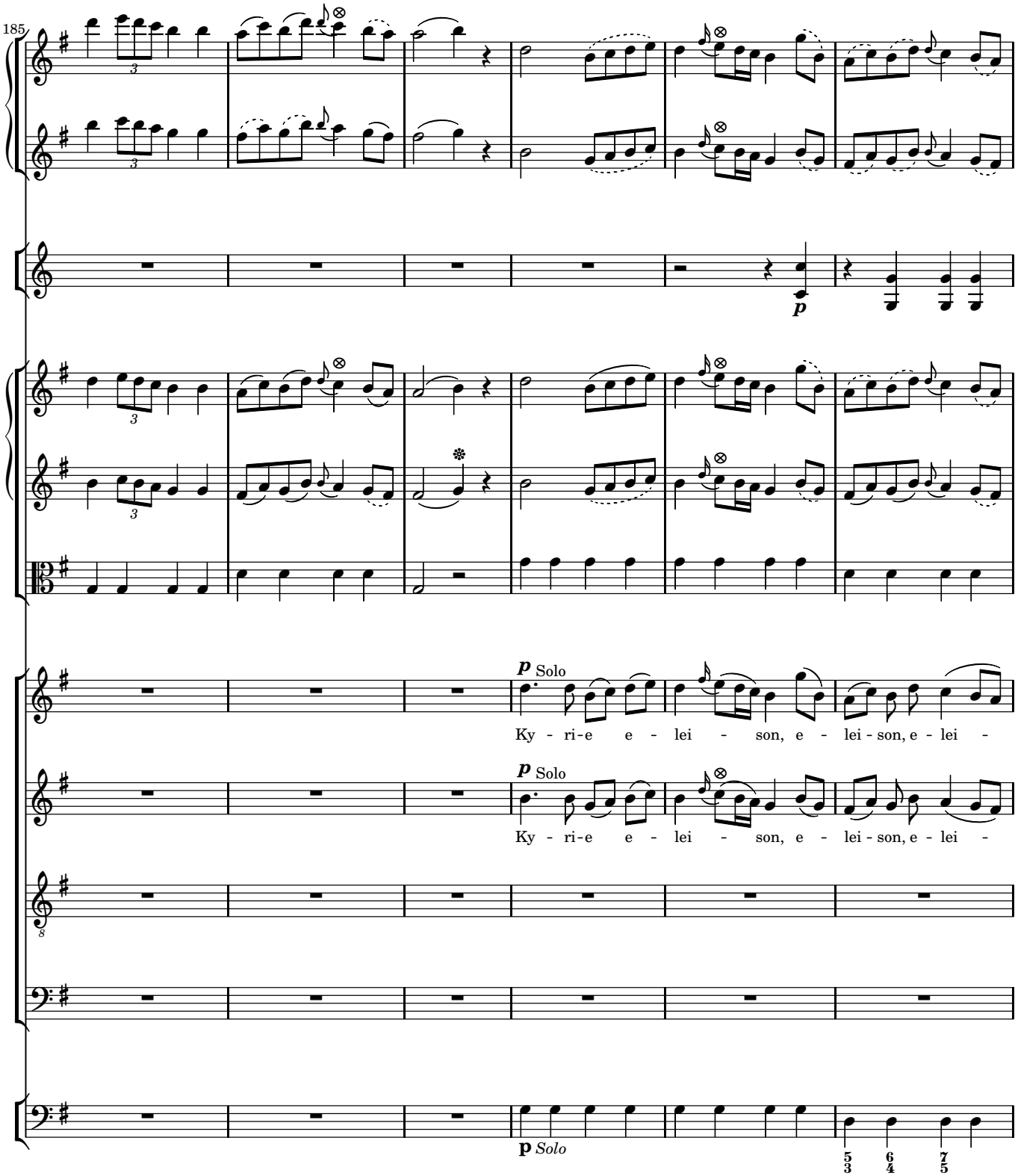
185
p
p Solo
Ky - ri-e e - lei - son, e - lei - son, e - lei -
p Solo
Ky - ri-e e - lei - son, e - lei - son, e - lei -
p Solo

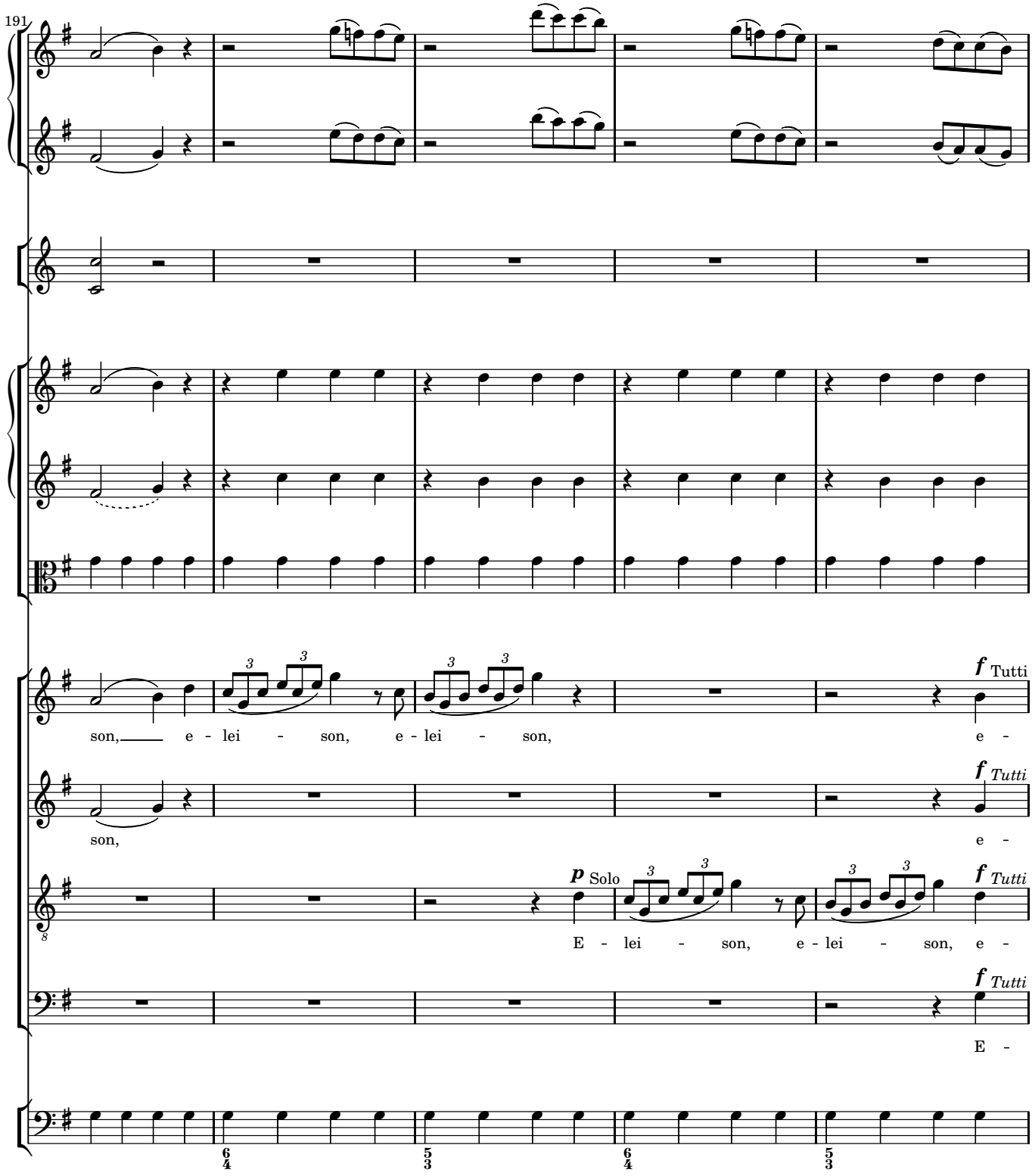
191
f Tutti
son, e - lei - son, e - lei - son, e -
f Tutti
son, e -
p Solo
f Tutti
E - lei - son, e - lei - son, e -
f Tutti
E -

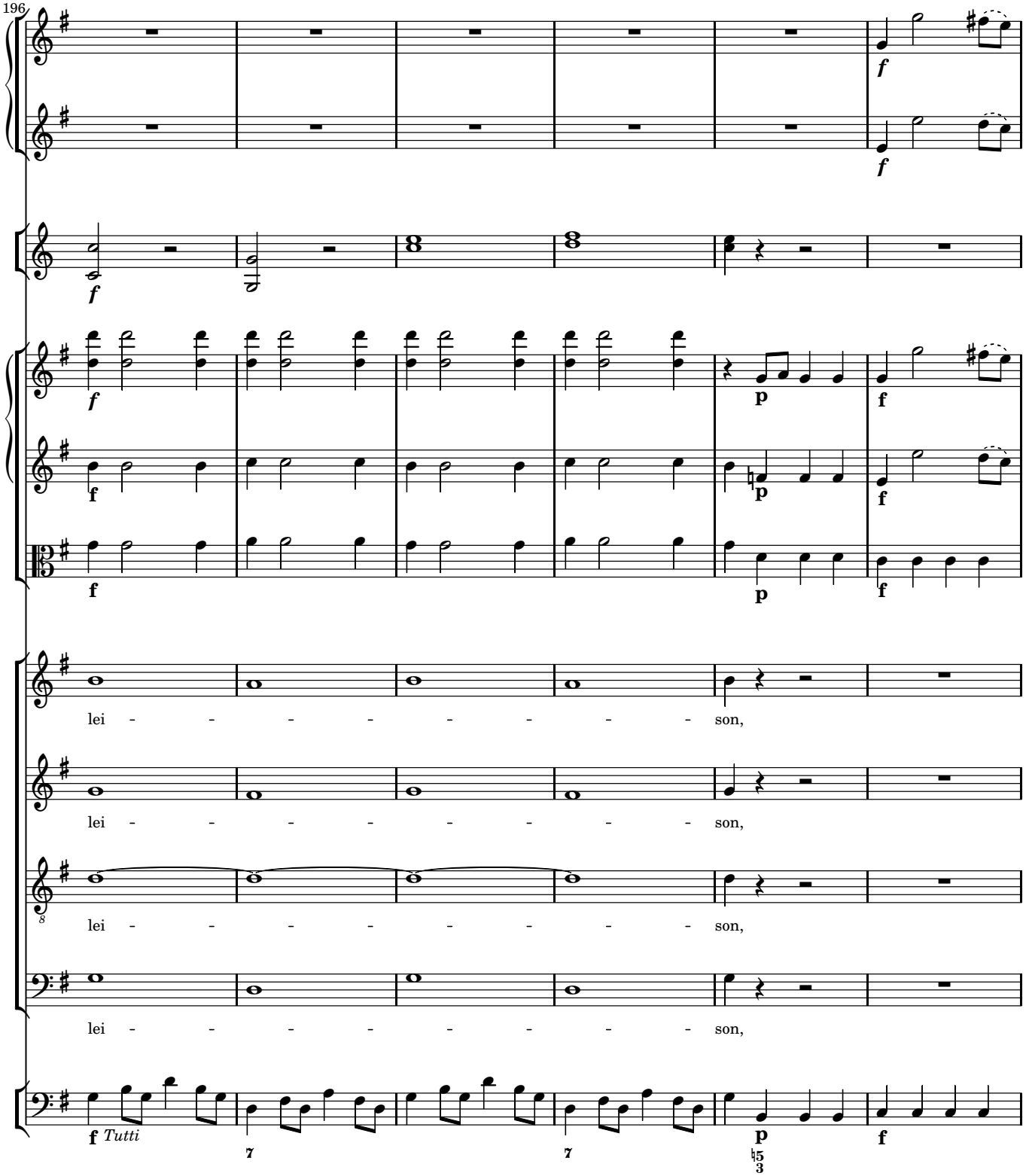
196
lei - - - - - - - - son,
lei - - - - - - - - son,
lei - - - - - - - - son,
lei - - - - - - - - son,
Tutti

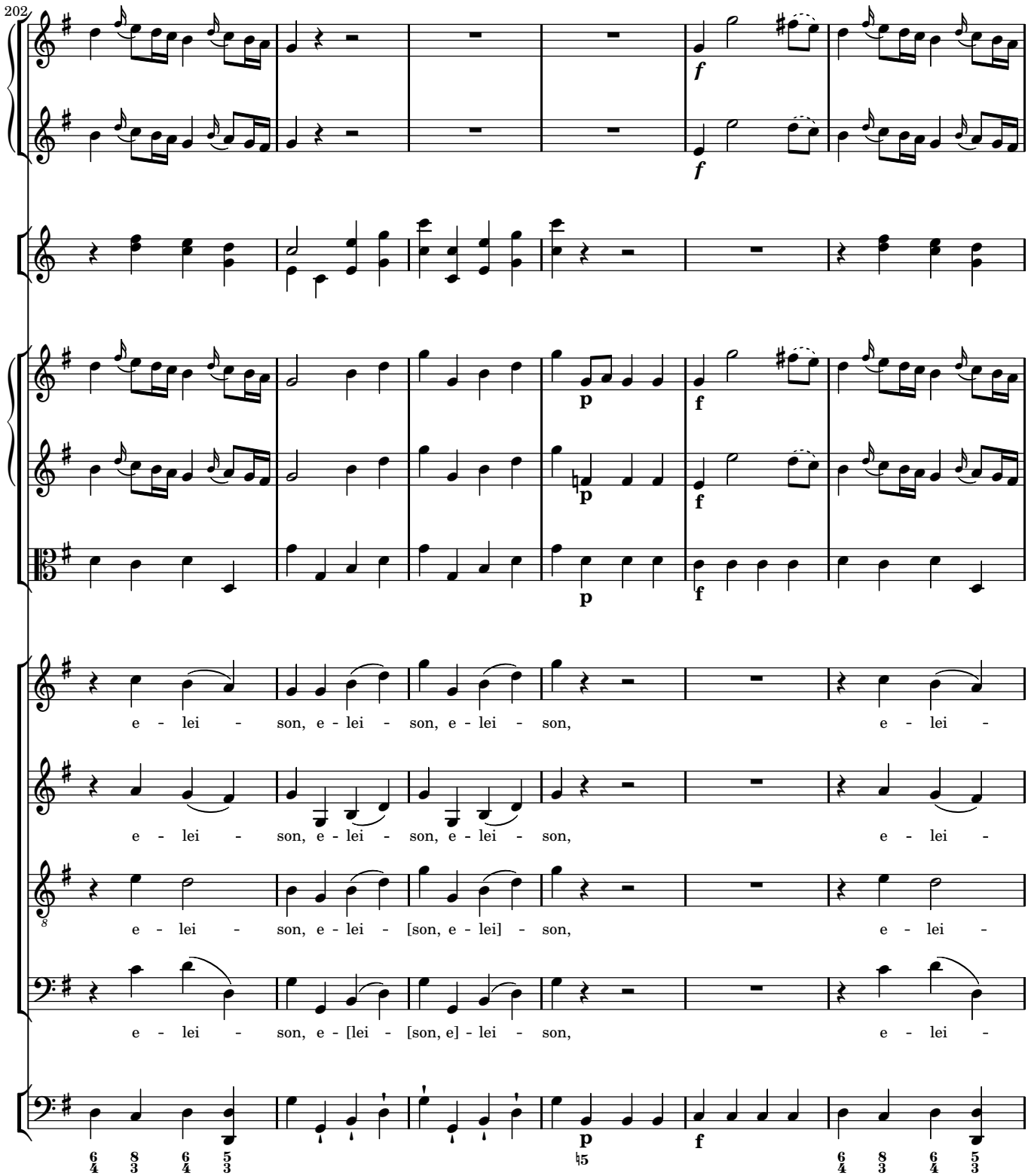
202
e - lei - son, e - lei - son, e - lei - son, e - lei -
e - lei - son, e - lei - son, e - lei - son, e - lei -
e - lei - son, e - lei - [son, e - lei] - son, e - lei -
e - lei - son, e - [lei - [son, e] - lei - son, e - lei -

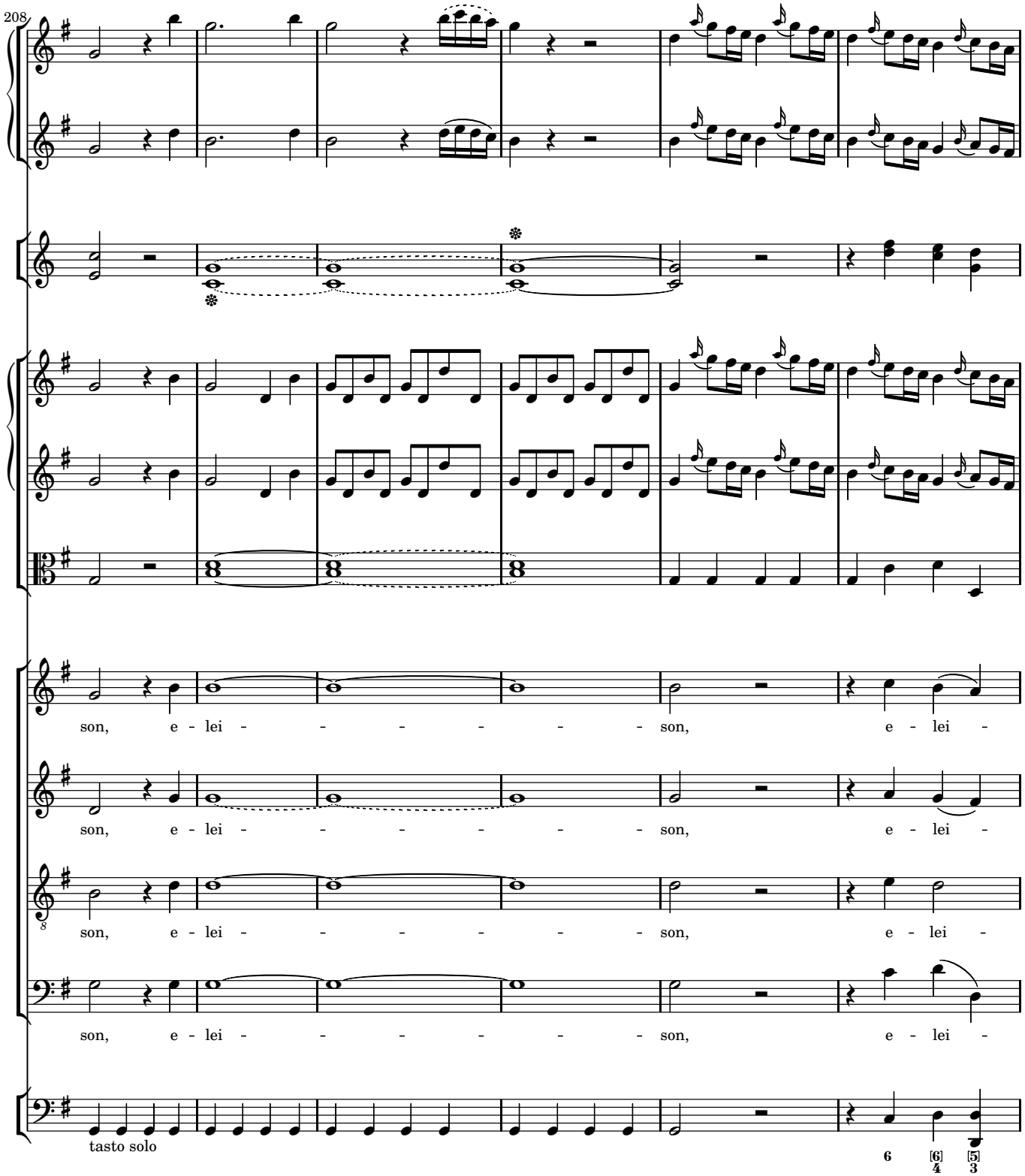
208
son, e - lei - - - - - - - son, e - lei -
son, e - lei - - - - - - - son, e - lei -
son, e - lei - - - - - - - son, e - lei -
son, e - lei - - - - - - - son, e - lei -
tasto solo
6
[6] 4
[5] 3

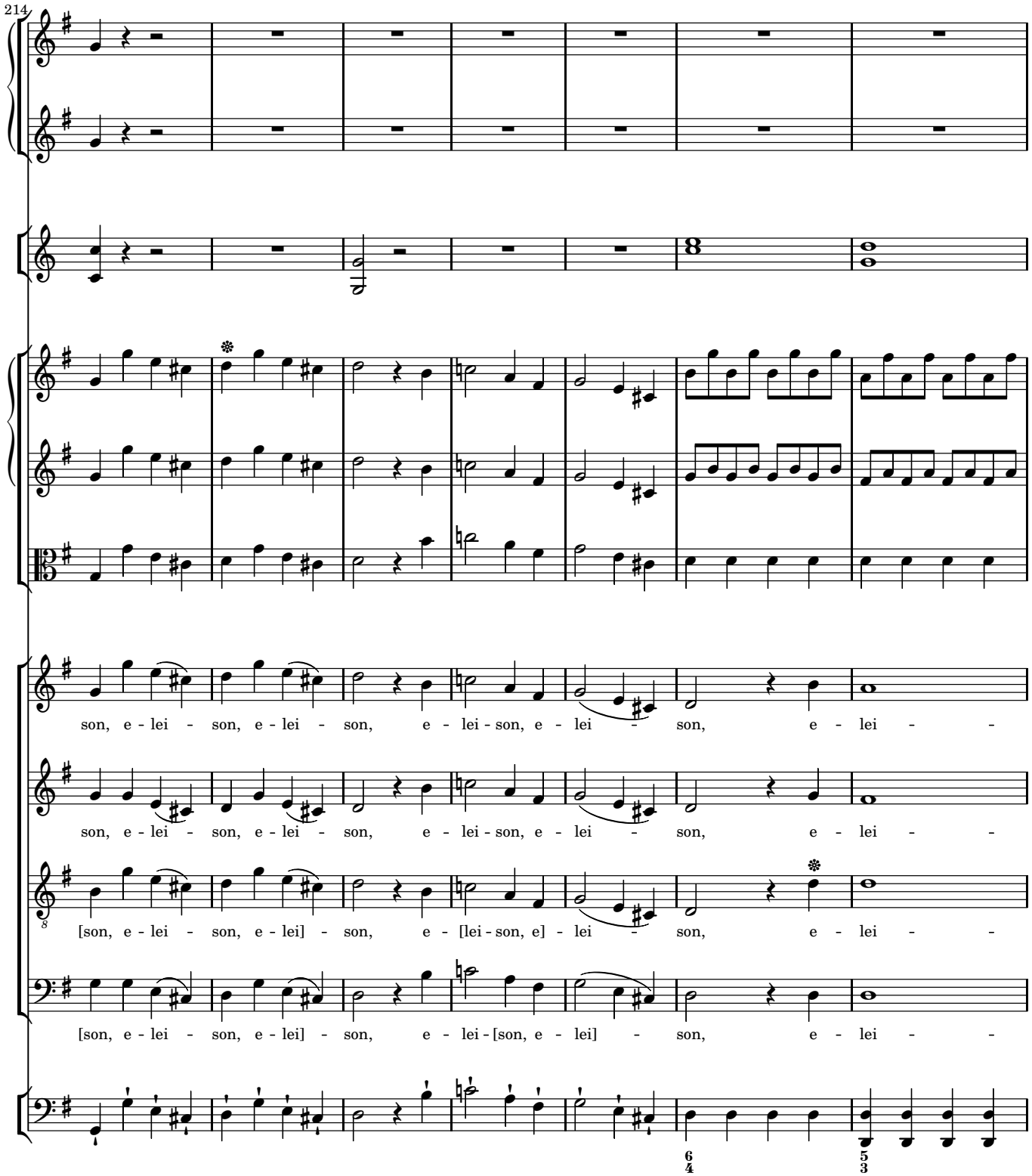
214
son, e - lei - son, e - lei - son, e - lei - son, e - lei - son, e - lei - son, e - lei -
son, e - lei - son, e - lei - son, e - lei - son, e - lei - son, e - lei - son, e - lei -
[son, e - lei - son, e - lei] - son, e - [lei - son, e] - lei - son, e - lei -
[son, e - lei - son, e - lei] - son, e - lei - [son, e - lei] - son, e - lei -

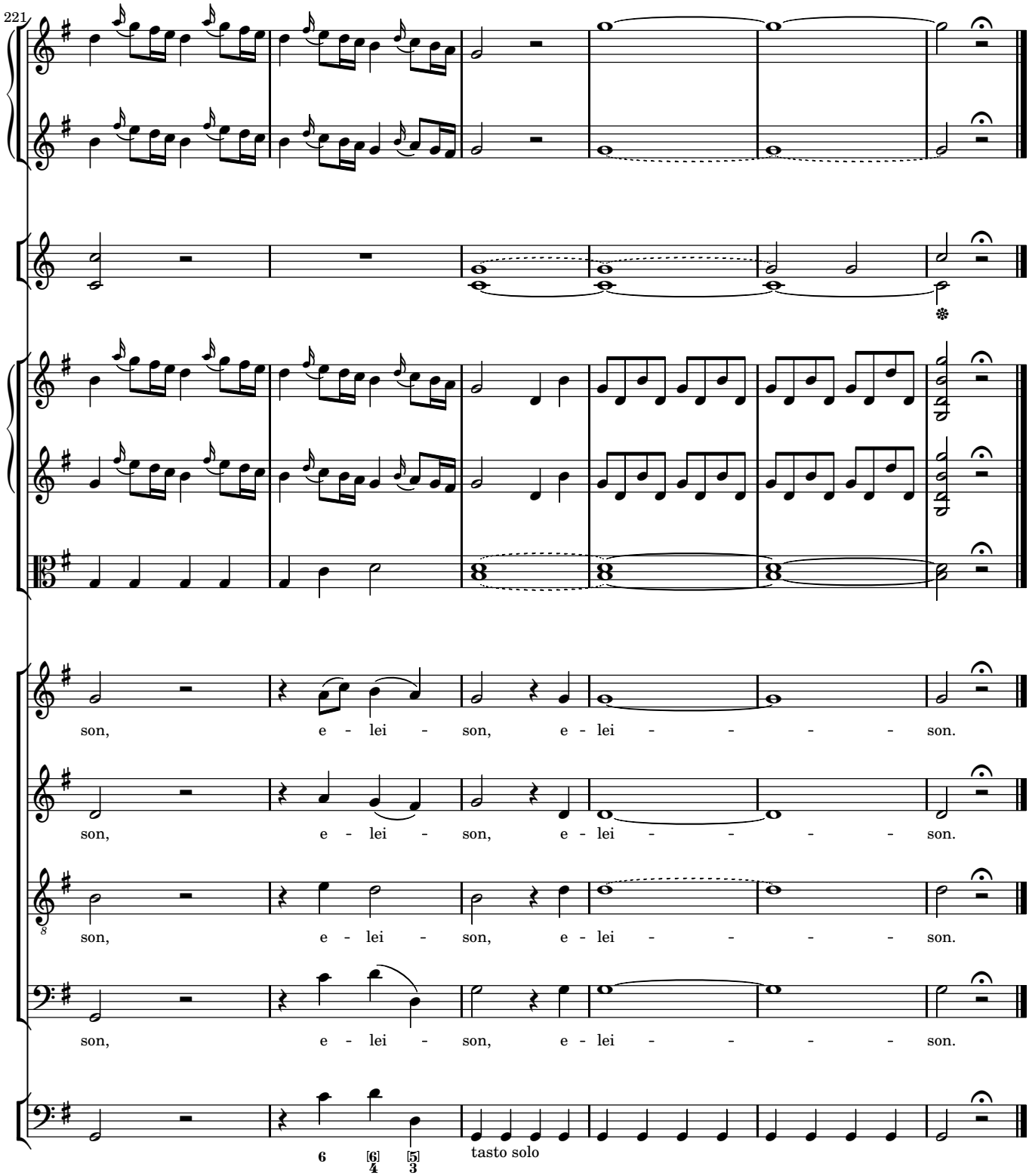
221
son, e - lei - son, e - lei - - - - - son.
son, e - lei - son, e - lei - - - - - son.
son, e - lei - son, e - lei - - - - - son.
son, e - lei - son, e - lei - - - - - son.
tasto solo

2.1 GLORIA

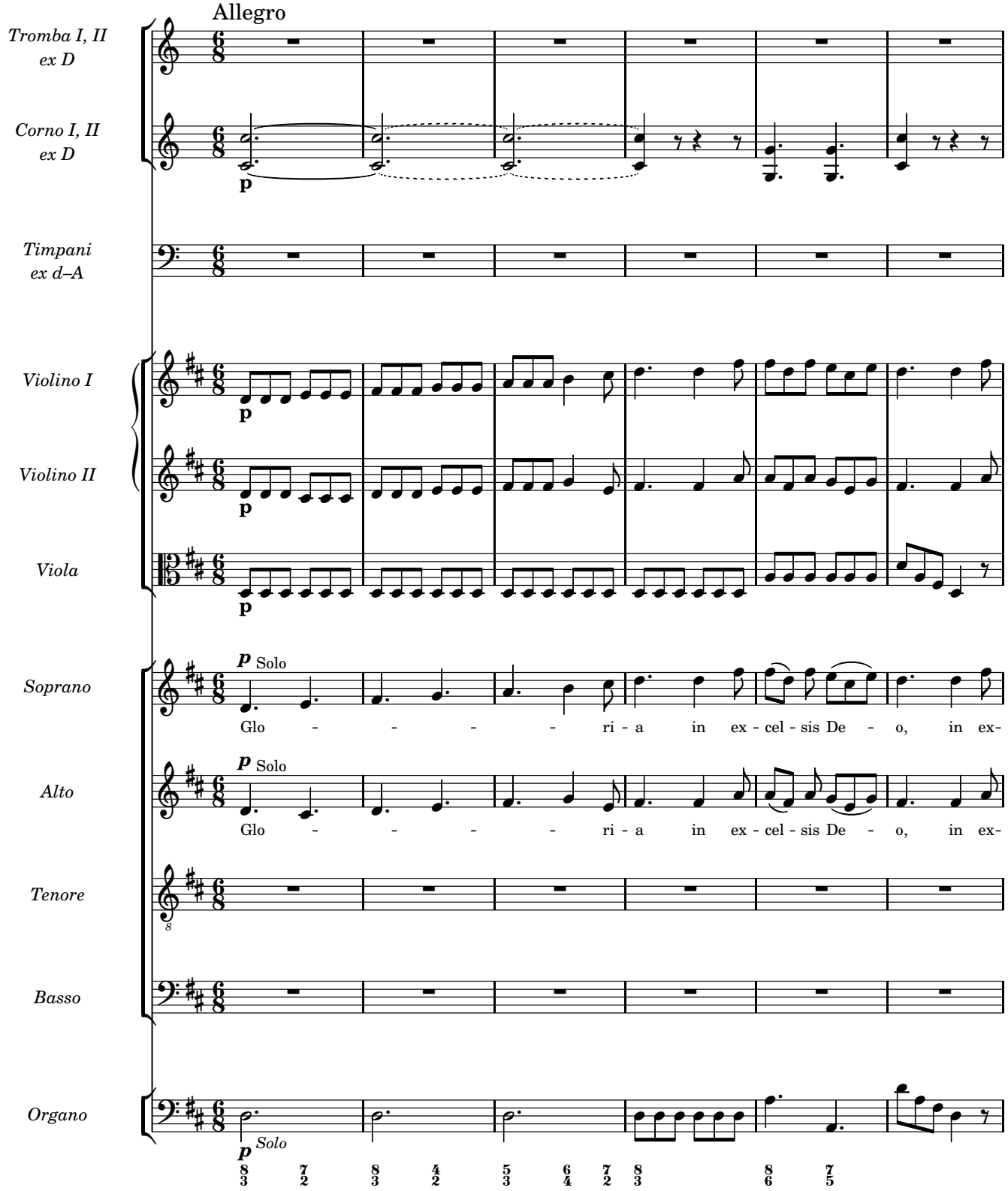
Allegro
Tromba I, II
ex D
Corno I, II
ex D
Timpani
ex d–A
Violino I
Violino II
Viola
Soprano
Alto
Tenore
Basso
Organo
p
p Solo
Glo - - - - ri - a in ex - cel - sis De - o, in ex-
p Solo
Glo - - - - ri - a in ex - cel - sis De - o, in ex-
p Solo

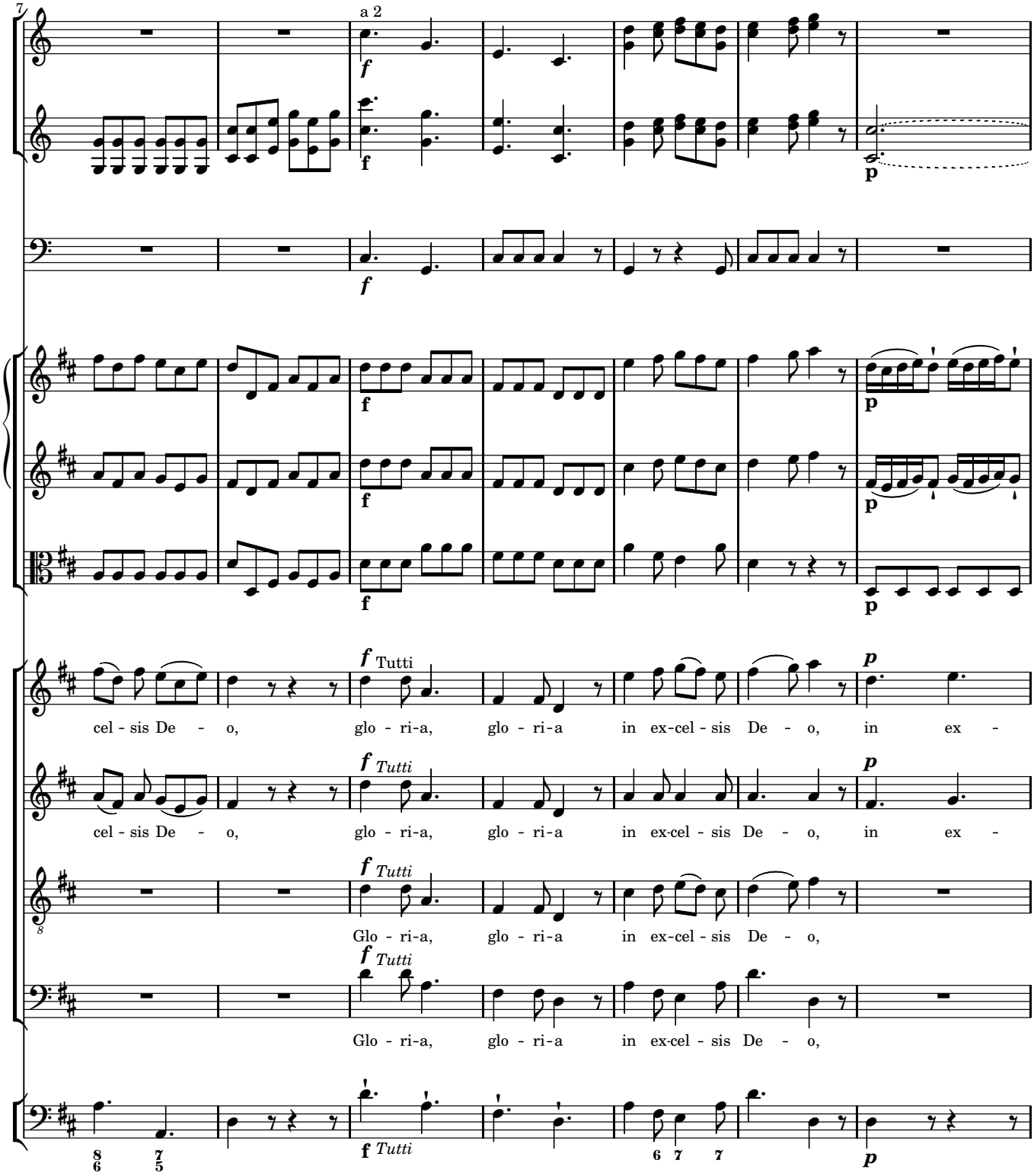
7
a 2
f
f
p
f
f
f
p
f
p
f Tutti
cel - sis De - o, glo - ri-a, glo - ri-a in ex-cel - sis De - o, in ex -
p
f Tutti
cel - sis De - o, glo - ri-a, glo - ri-a in ex-cel - sis De - o, in ex -
p
f Tutti
Glo - ri-a, glo - ri-a in ex-cel - sis De - o,
f Tutti
Glo - ri-a, glo - ri-a in ex-cel - sis De - o,
f Tutti
p

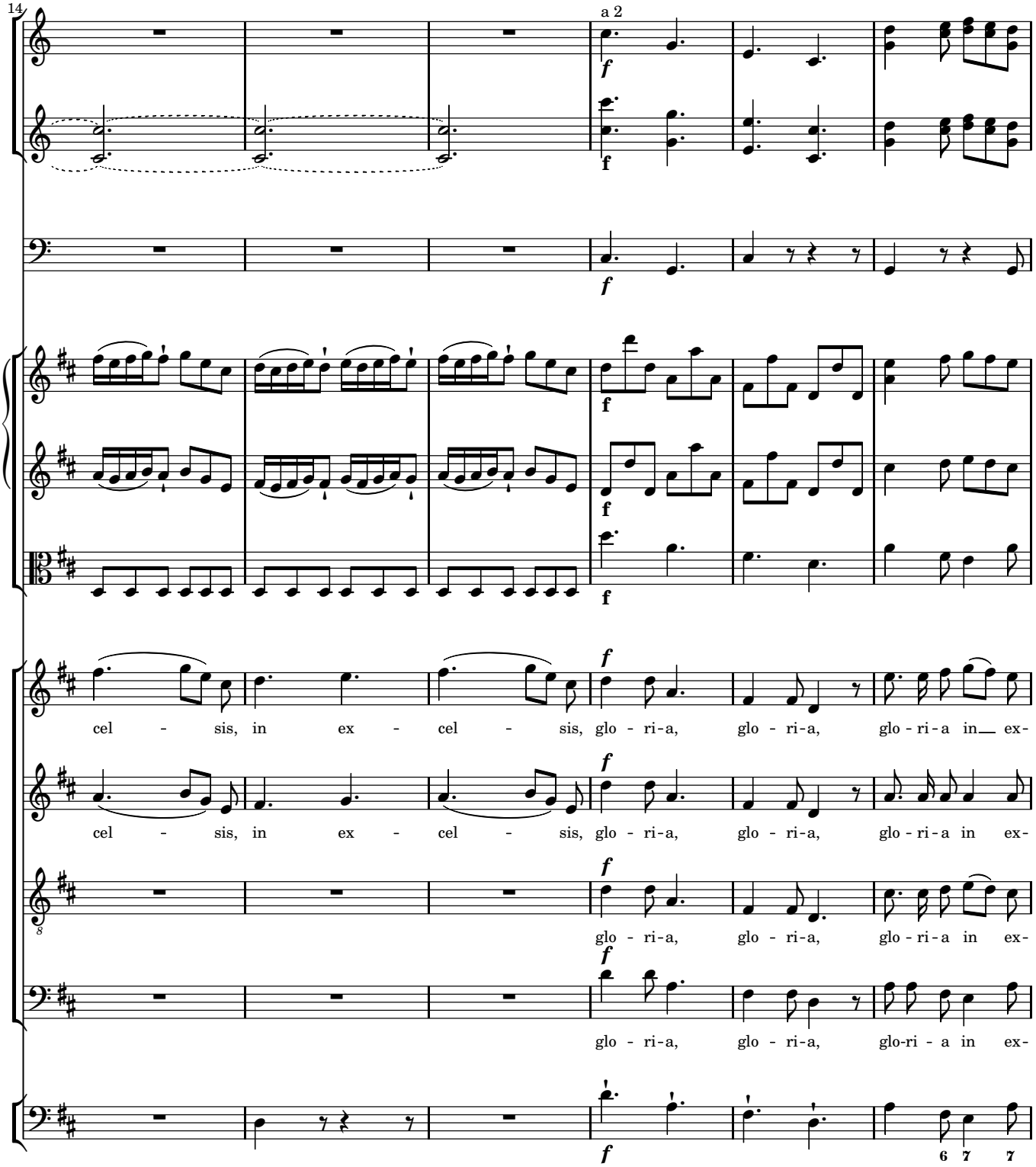
14
a 2
cel - sis, in ex - cel - sis, glo - ri-a, glo - ri-a, glo - ri-a in ex-
cel - sis, in ex - cel - sis, glo - ri-a, glo - ri-a, glo - ri-a in ex-
glo - ri-a, glo - ri-a, glo - ri-a in ex-
glo - ri-a, glo - ri-a, glo-ri - a in ex-

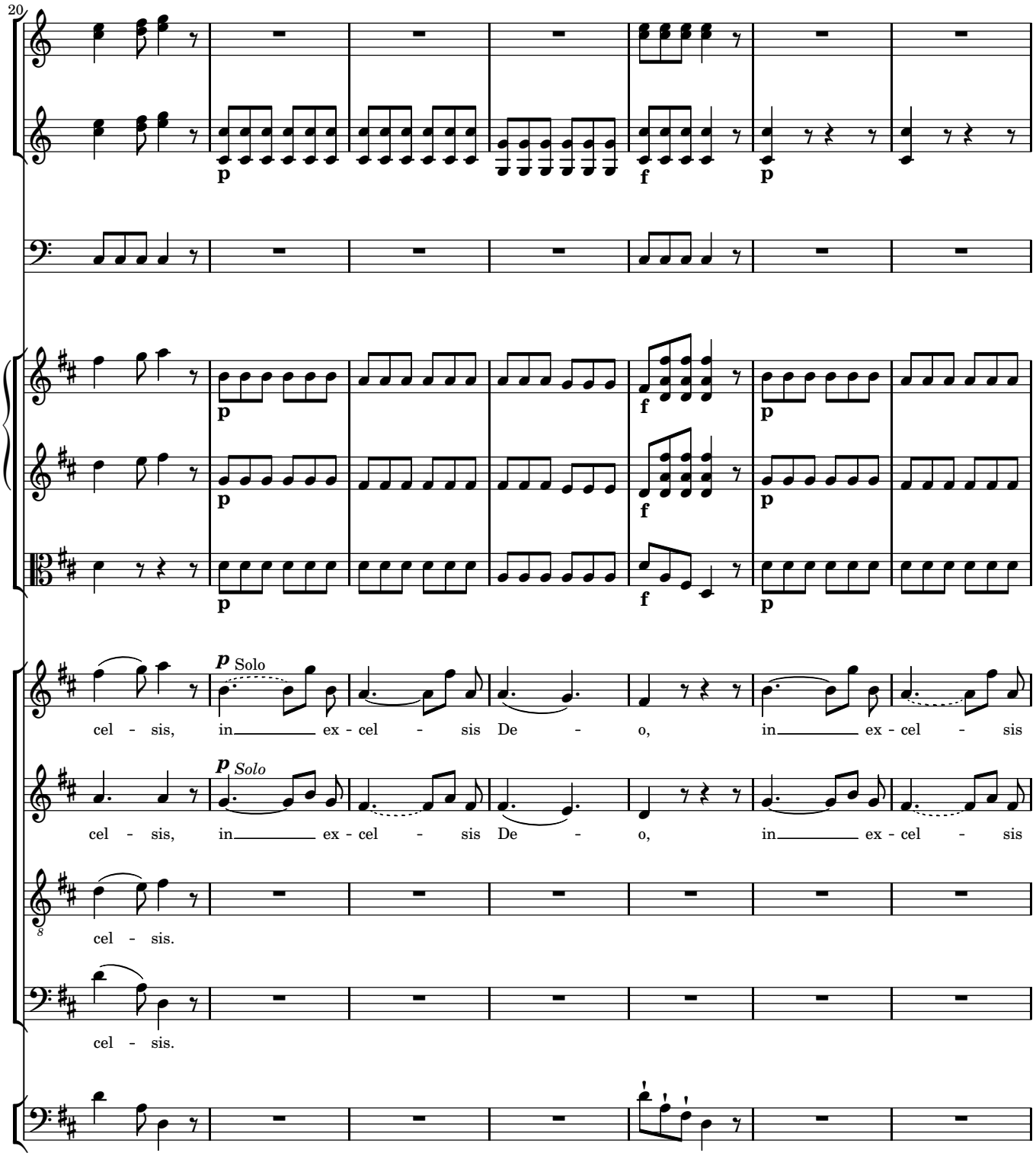
20
p
f
p
Solo
cel - sis, in ex - cel - sis De - o, in ex - cel - sis
Solo
cel - sis, in ex - cel - sis De - o, in ex - cel - sis
cel - sis.
cel - sis.

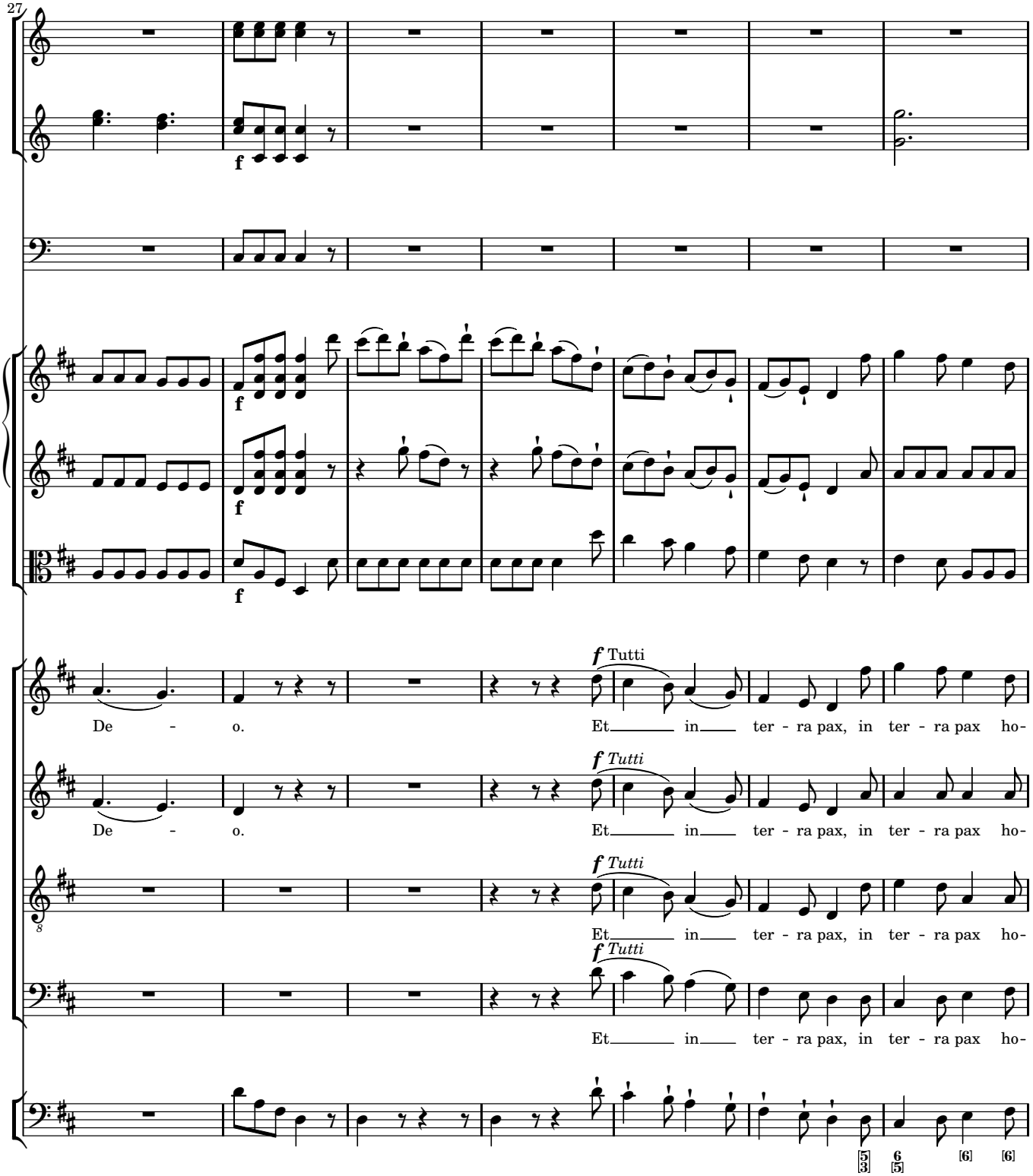
27
f
f
f
f
f Tutti
De - o.
Et in ter - ra pax, in ter - ra pax ho-
f Tutti
De - o.
Et in ter - ra pax, in ter - ra pax ho-
f Tutti
Et in ter - ra pax, in ter - ra pax ho-
f Tutti
Et in ter - ra pax, in ter - ra pax ho-
5 3
6 5
6
6

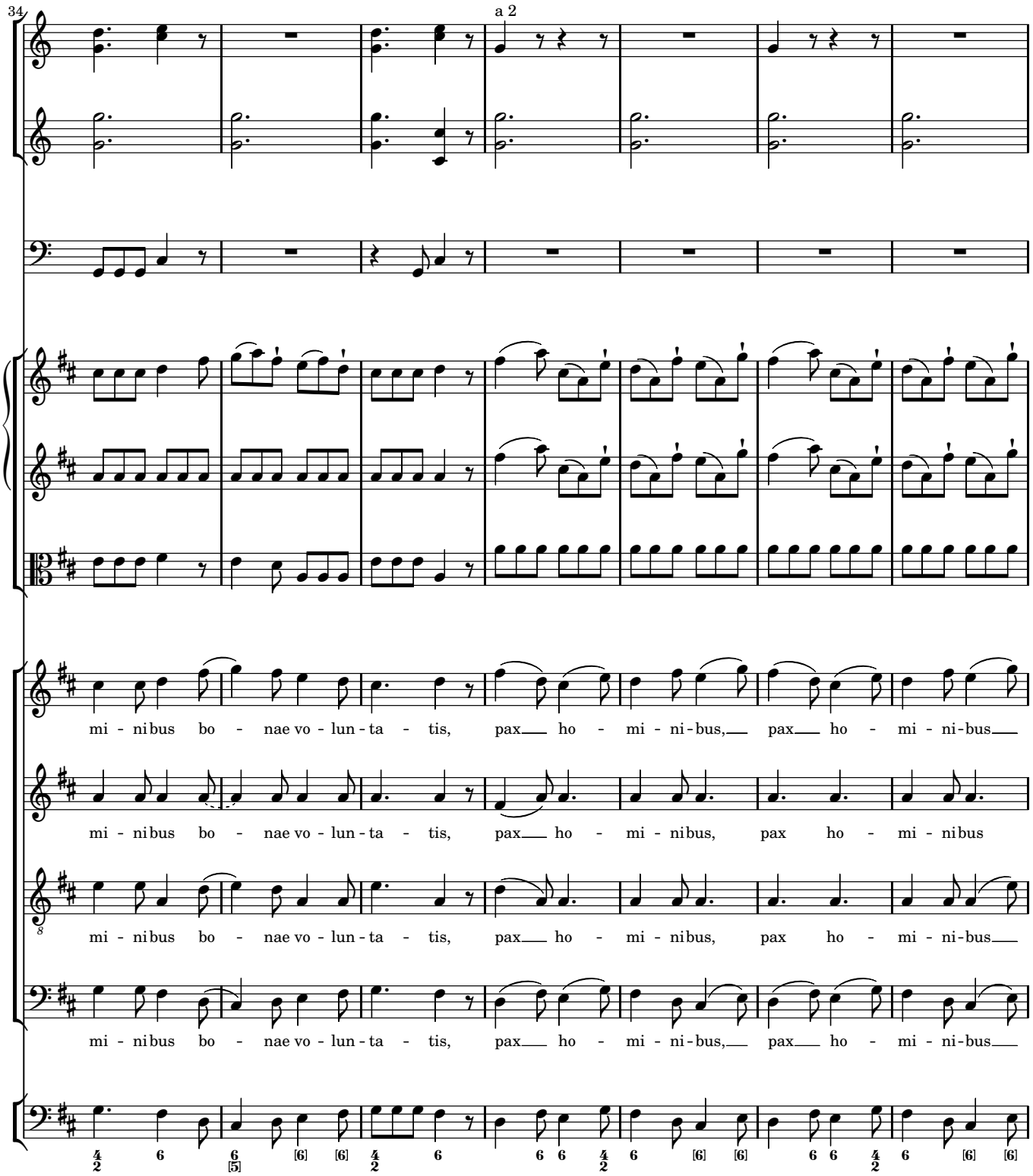
34
a 2
mi - ni bus bo - nae vo - lun - ta - tis, pax ho - mi - ni - bus, pax ho - mi - ni - bus
mi - ni bus bo - nae vo - lun - ta - tis, pax ho - mi - ni bus, pax ho - mi - ni bus
mi - ni bus bo - nae vo - lun - ta - tis, pax ho - mi - ni bus, pax ho - mi - ni - bus
mi - ni bus bo - nae vo - lun - ta - tis, pax ho - mi - ni - bus, pax ho - mi - ni - bus

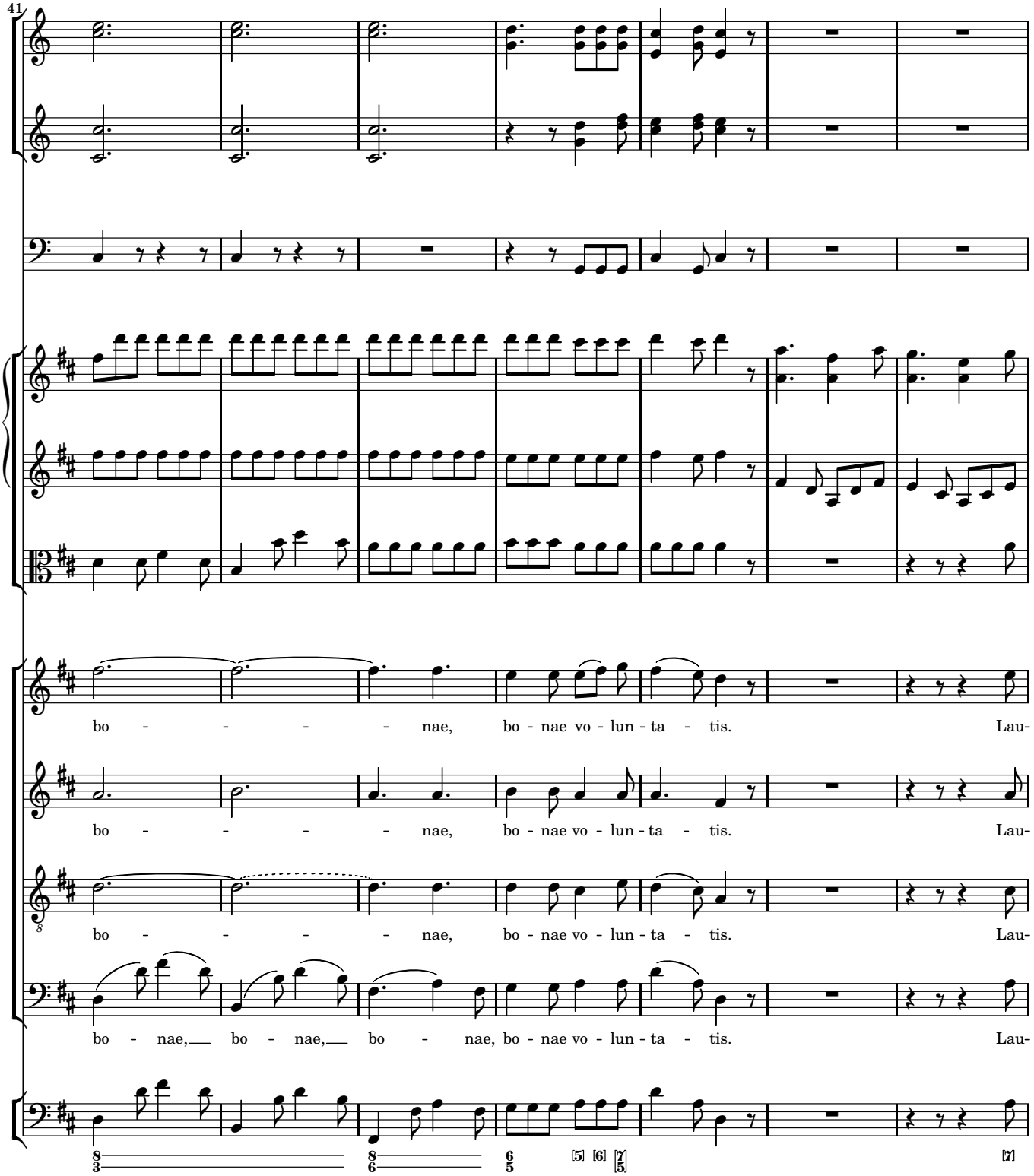
41
bo - - - - nae, bo - nae vo - lun - ta - tis. Lau-
bo - - - - nae, bo - nae vo - lun - ta - tis. Lau-
bo - - - - nae, bo - nae vo - lun - ta - tis. Lau-
bo - nae, bo - nae, bo - nae, bo - nae vo - lun - ta - tis. Lau-
8 3
8 6
6 5
[5] [6] [7] [5]
[7]

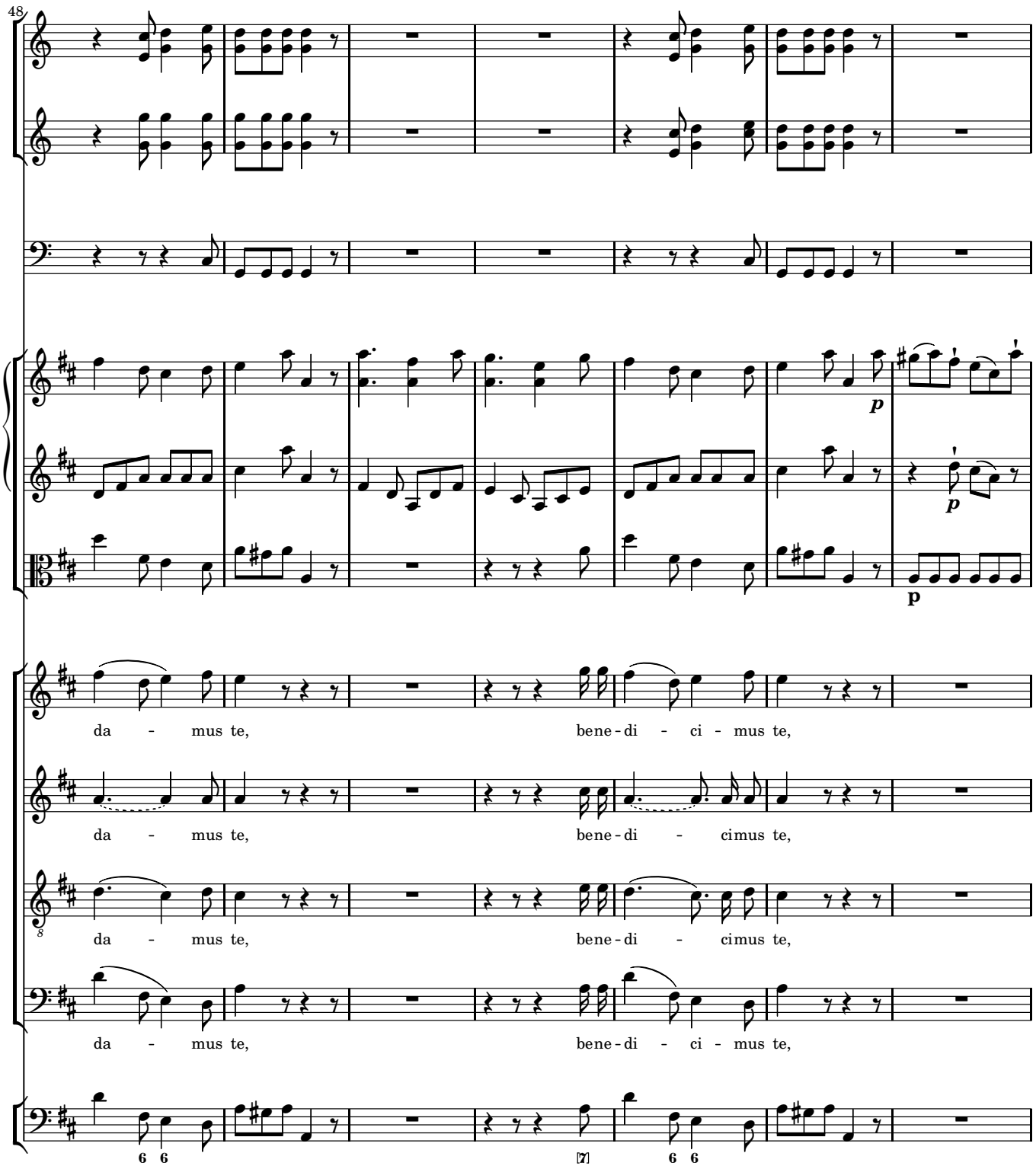
48
p
p
da - mus te, bene - di - ci - mus te,
da - mus te, bene - di - cimus te,
da - mus te, bene - di - cimus te,
da - mus te, bene - di - ci - mus te,
6 6
7
6 6

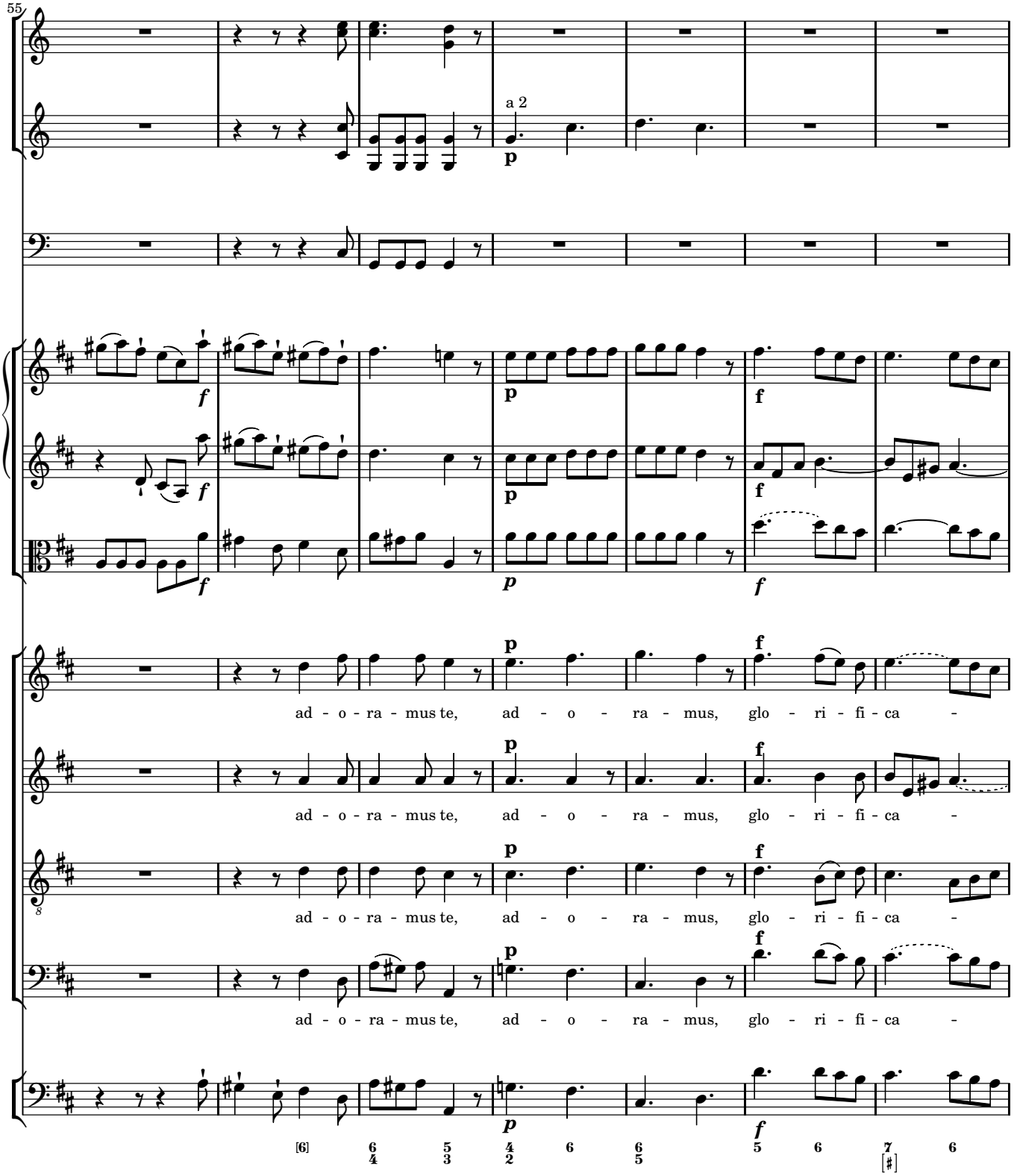
55
a 2
ad - o - ra - mus te, ad - o - ra - mus, glo - ri - fi - ca -
ad - o - ra - mus te, ad - o - ra - mus, glo - ri - fi - ca -
ad - o - ra - mus te, ad - o - ra - mus, glo - ri - fi - ca -
ad - o - ra - mus te, ad - o - ra - mus, glo - ri - fi - ca -

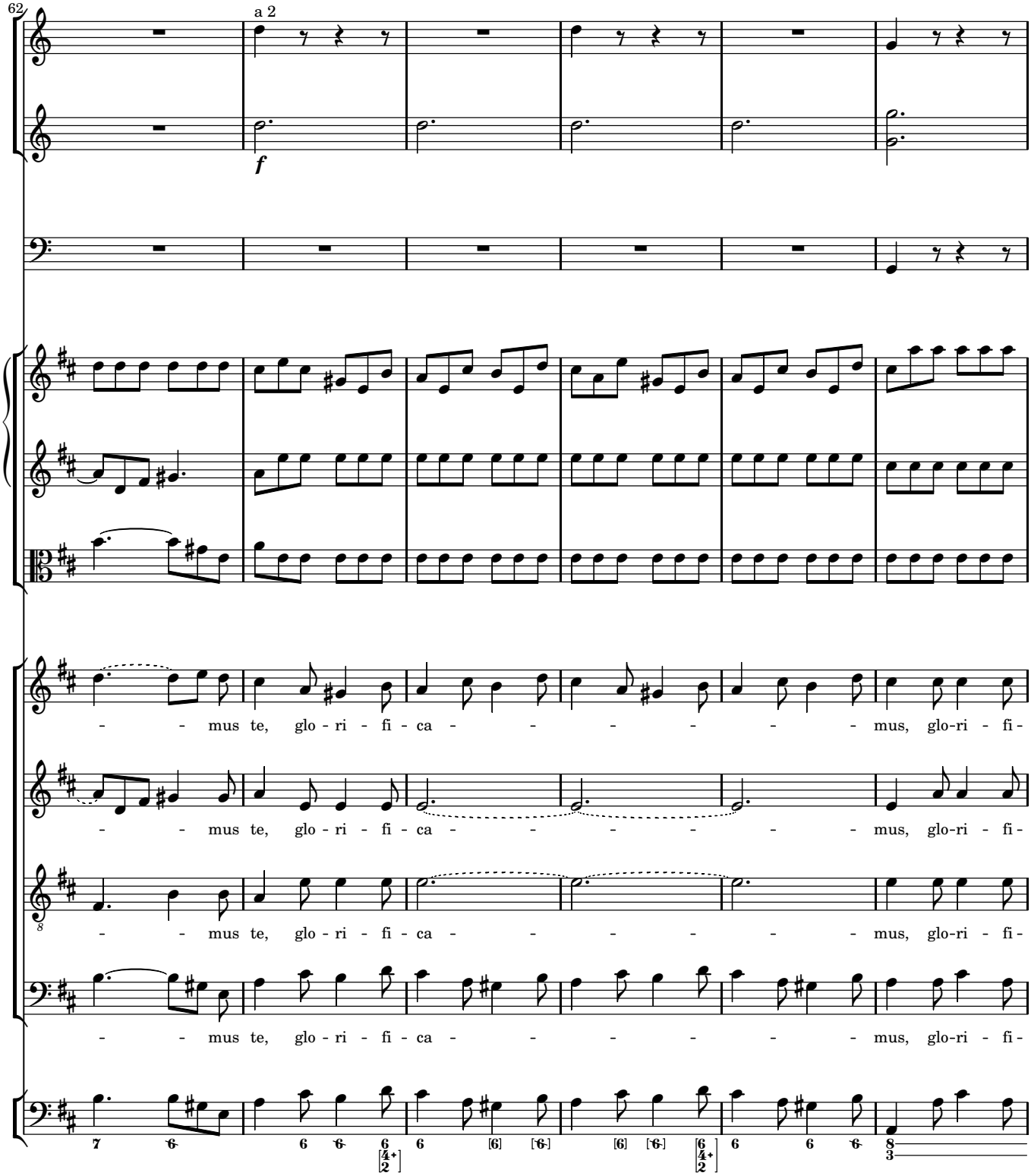
62
a 2
f
- - mus te, glo - ri - fi - ca - - - - - - mus, glo-ri - fi -
- - mus te, glo - ri - fi - ca - - - - - - mus, glo-ri - fi -
- - mus te, glo - ri - fi - ca - - - - - - mus, glo-ri - fi -
- - mus te, glo - ri - fi - ca - - - - - - mus, glo-ri - fi -

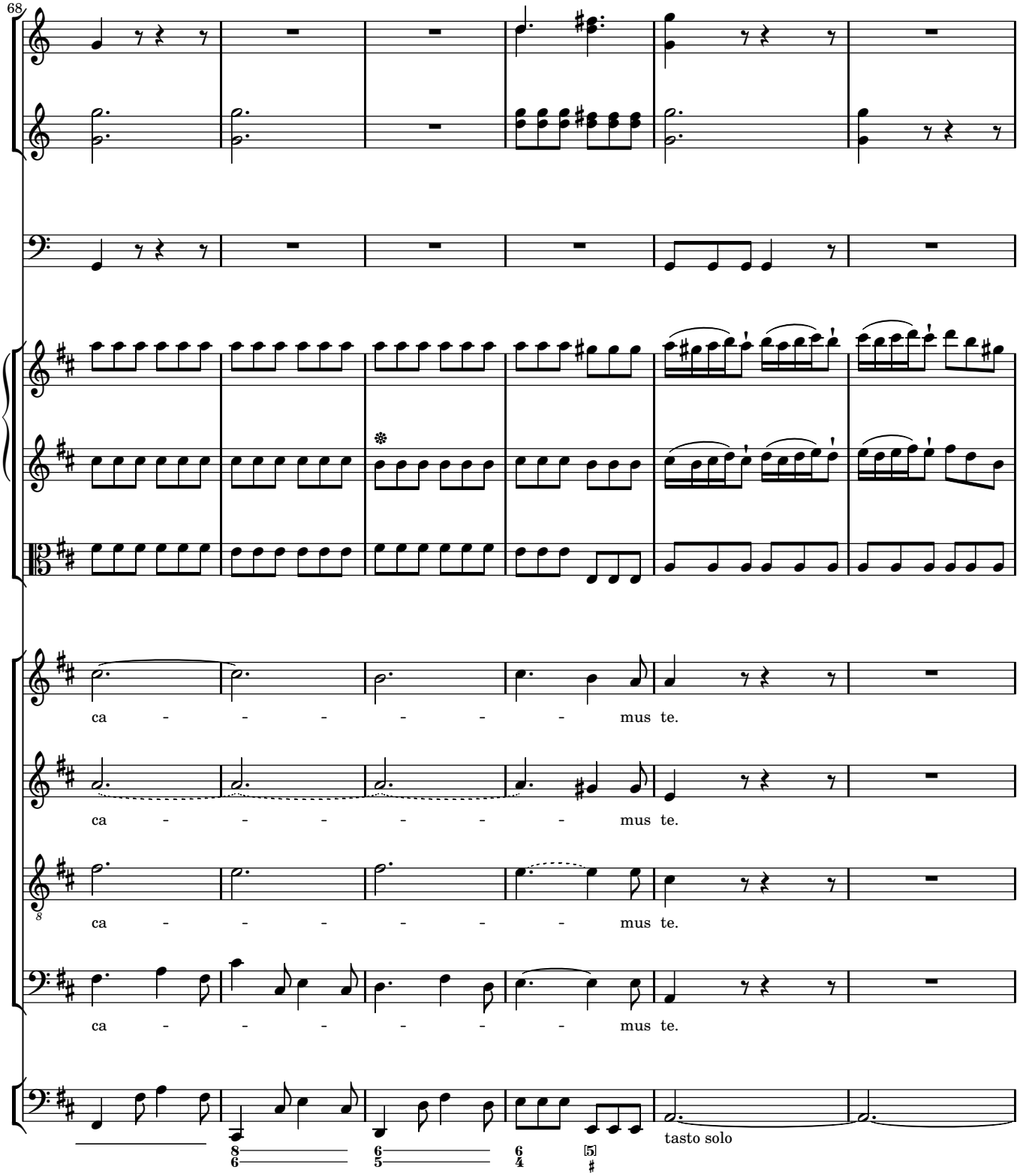
68
ca - - - - - - mus te.
ca - - - - - - mus te.
ca - - - - - - mus te.
ca - - - - - - mus te.
tasto solo

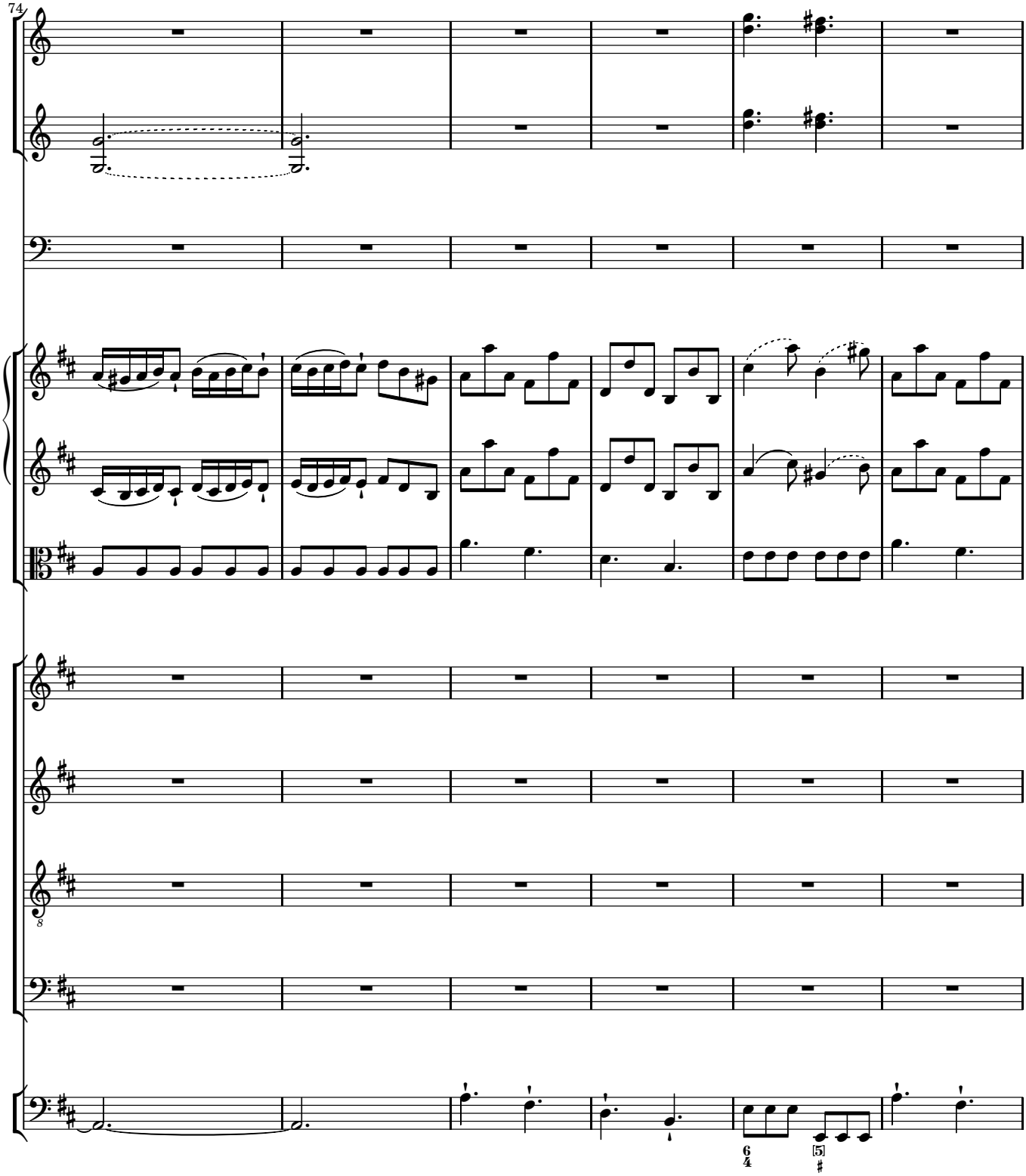
74
6
4
5

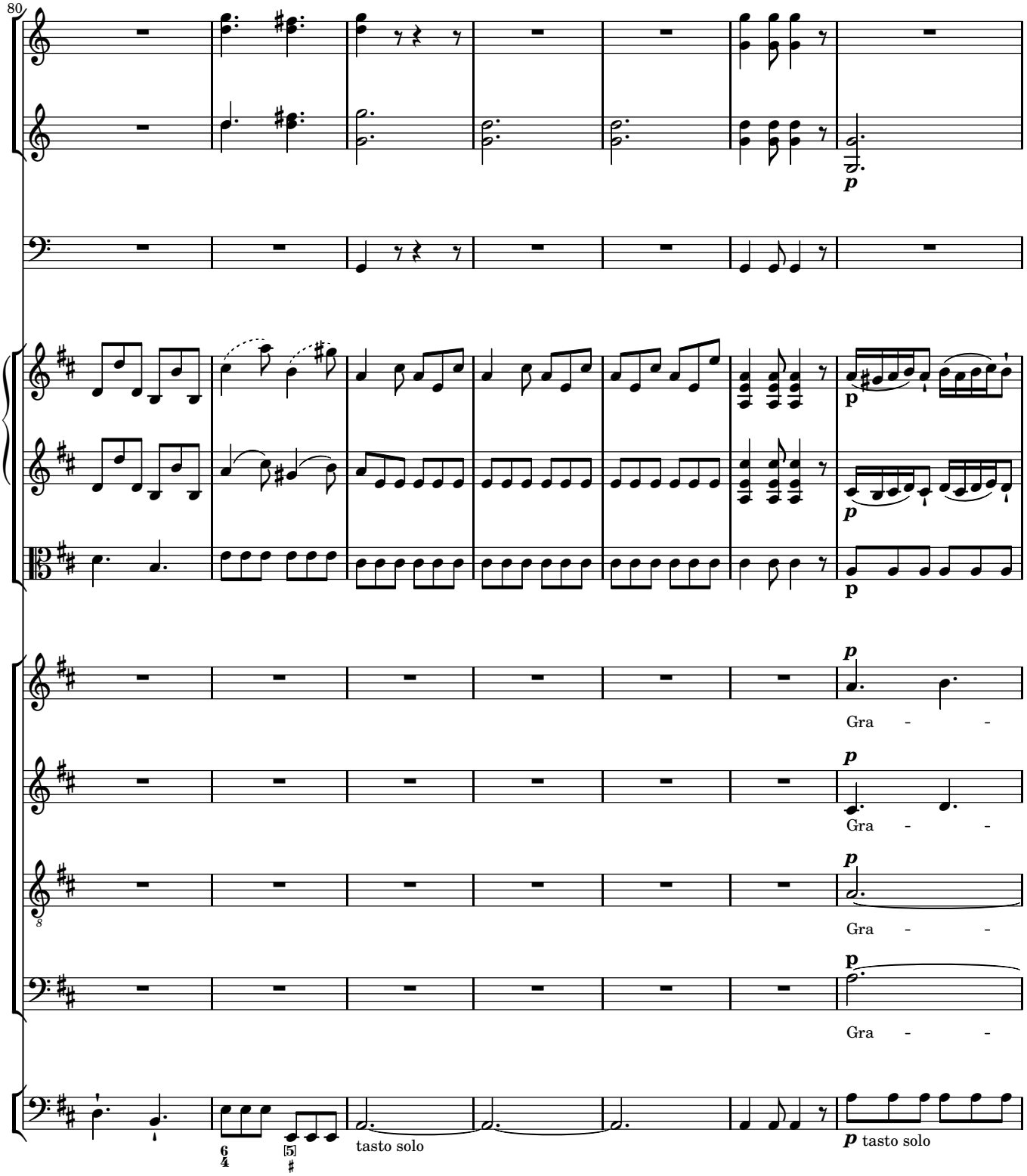
80
p
p
p
p
p
Gra - -
p
Gra - -
p
Gra - -
p
Gra - -
6/4
[5]
tasto solo
p tasto solo

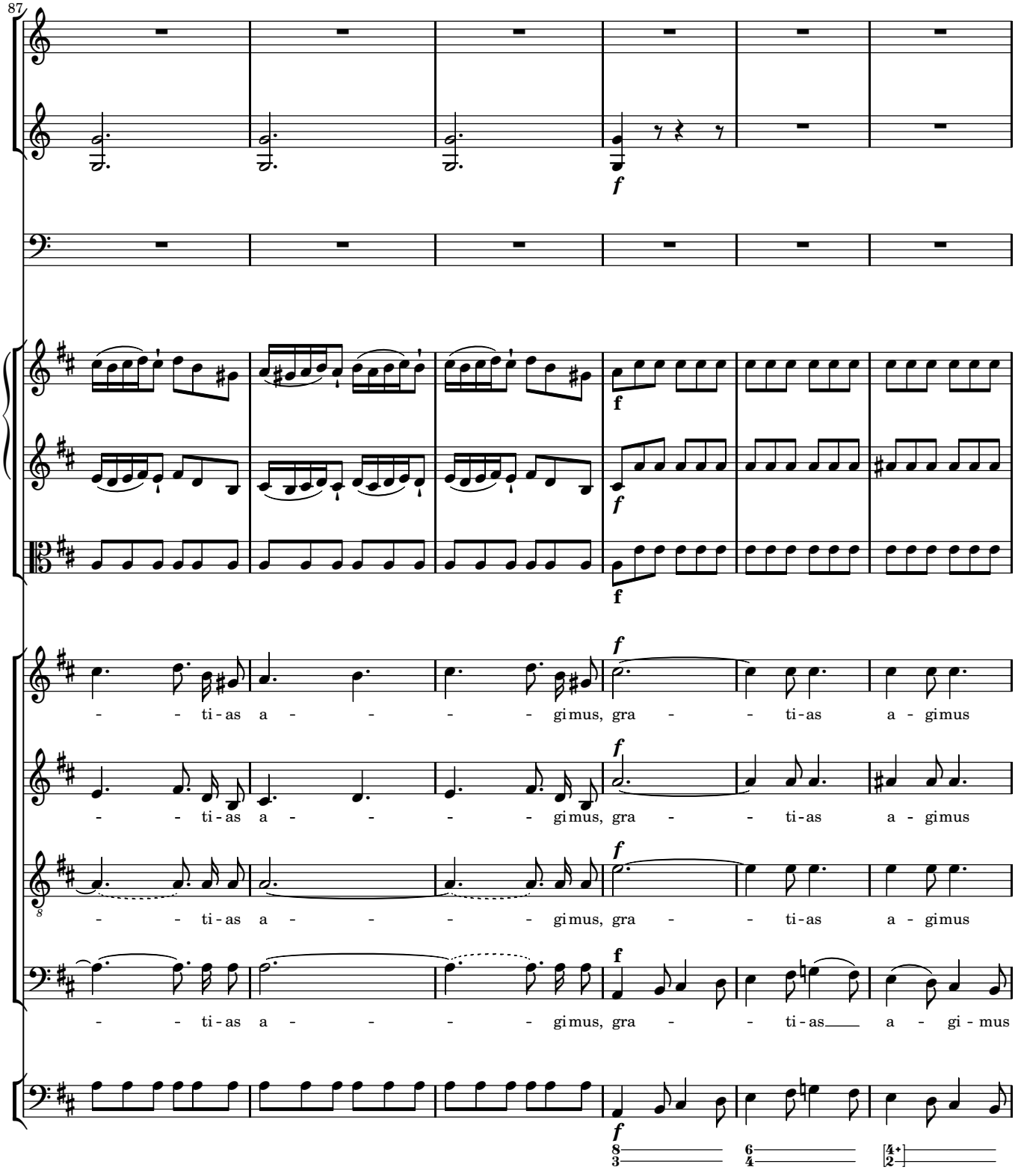
87
f
f
f
f
f
- - ti-as a - - - - gimus, gra - - ti-as a - gimus
- - ti-as a - - - - gimus, gra - - ti-as a - gimus
- - ti-as a - - - - gimus, gra - - ti-as a - gimus
- - ti-as a - - - - gimus, gra - - ti-as a - gi - mus

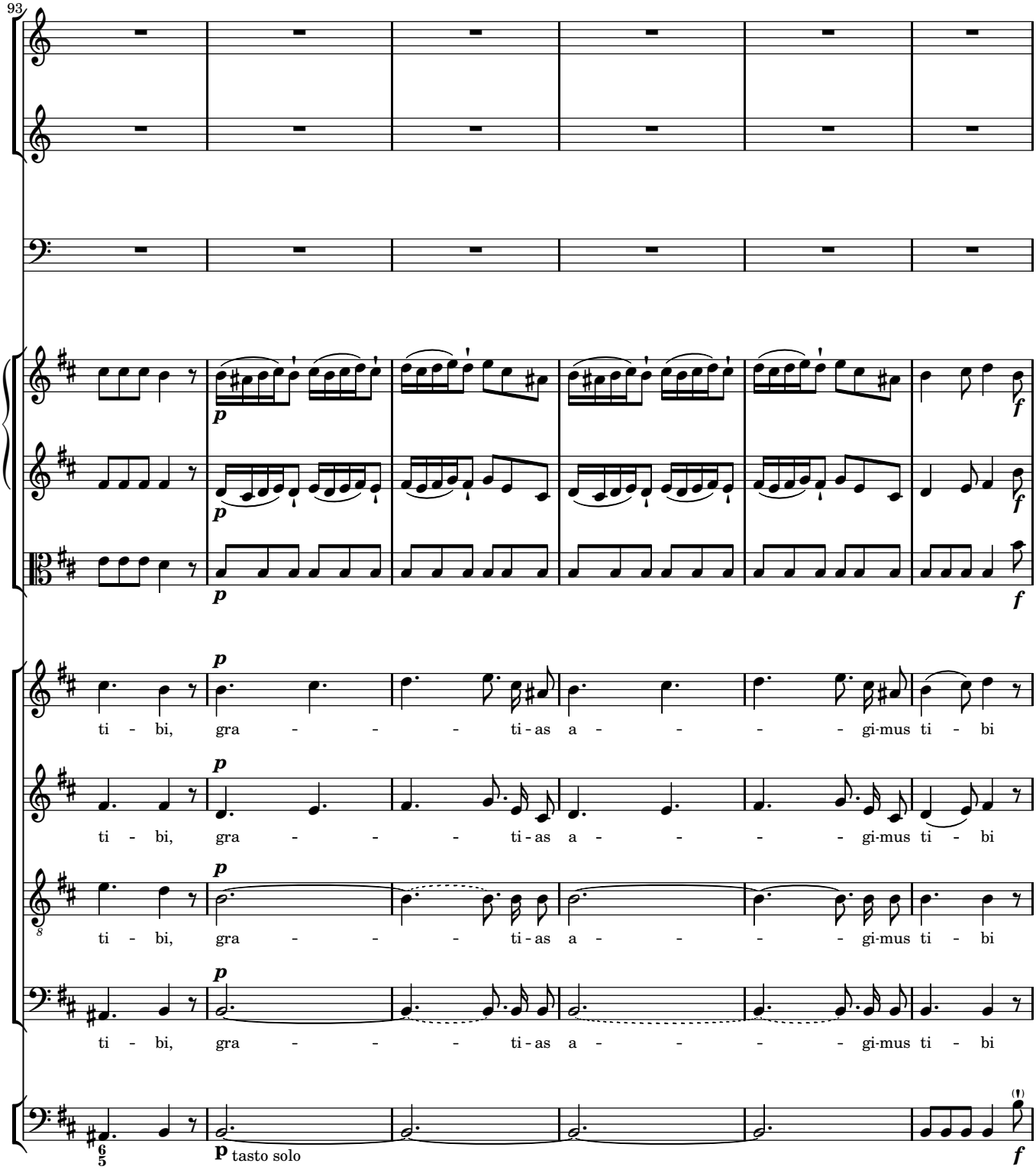
93
p
f
ti - bi, gra - - - - ti - as a - - - - gi-mus ti - bi
ti - bi, gra - - - - ti - as a - - - - gi-mus ti - bi
ti - bi, gra - - - - ti - as a - - - - gi-mus ti - bi
ti - bi, gra - - - - ti - as a - - - - gi-mus ti - bi
p tasto solo
f

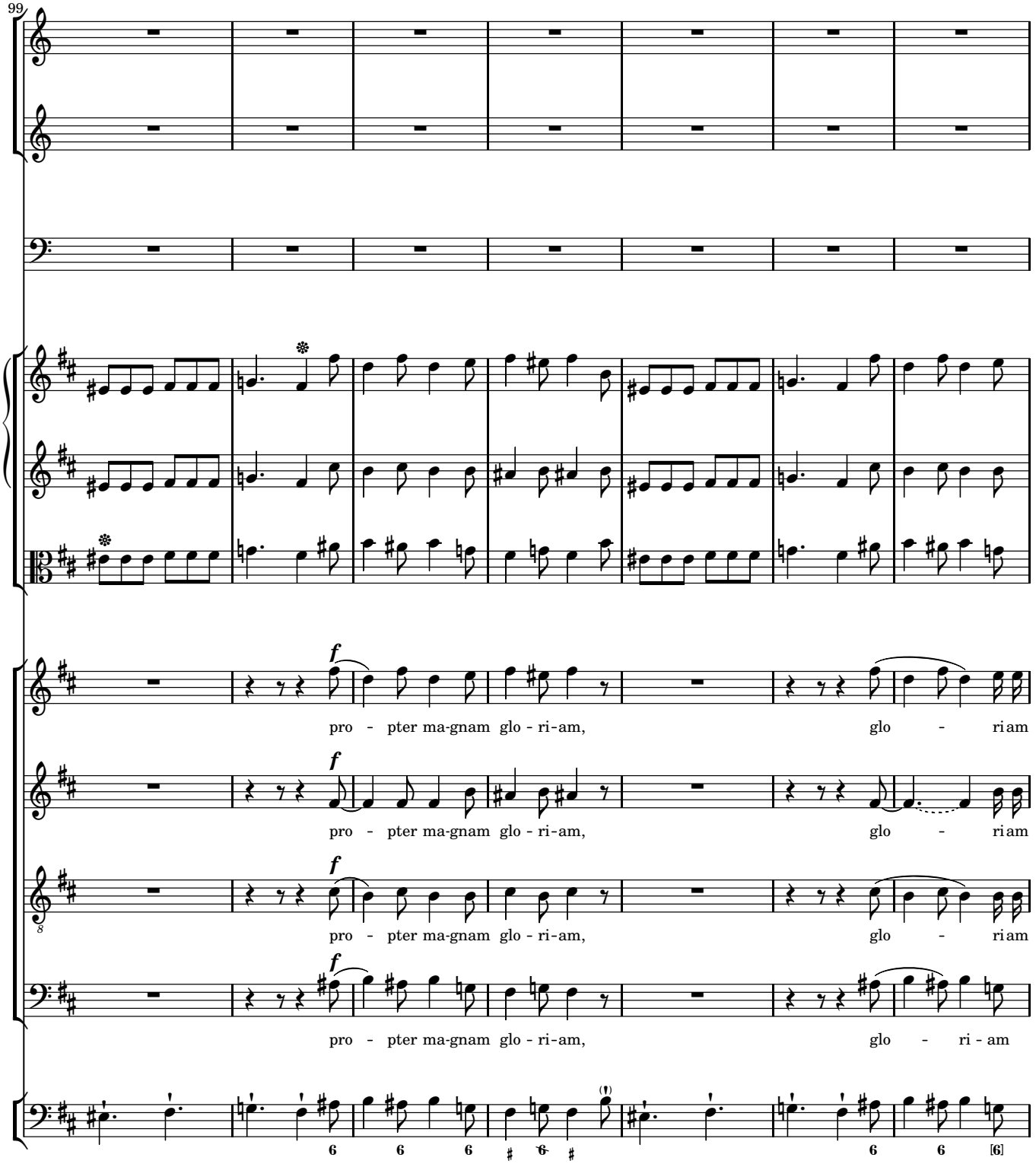
99
f
pro - pter ma-gnam glo - ri-am, glo - ri am
f
pro - pter ma-gnam glo - ri-am, glo - ri am
f
pro - pter ma-gnam glo - ri-am, glo - ri am
f
pro - pter ma-gnam glo - ri-am, glo - ri - am
6 6 6 6 6 6 [6]

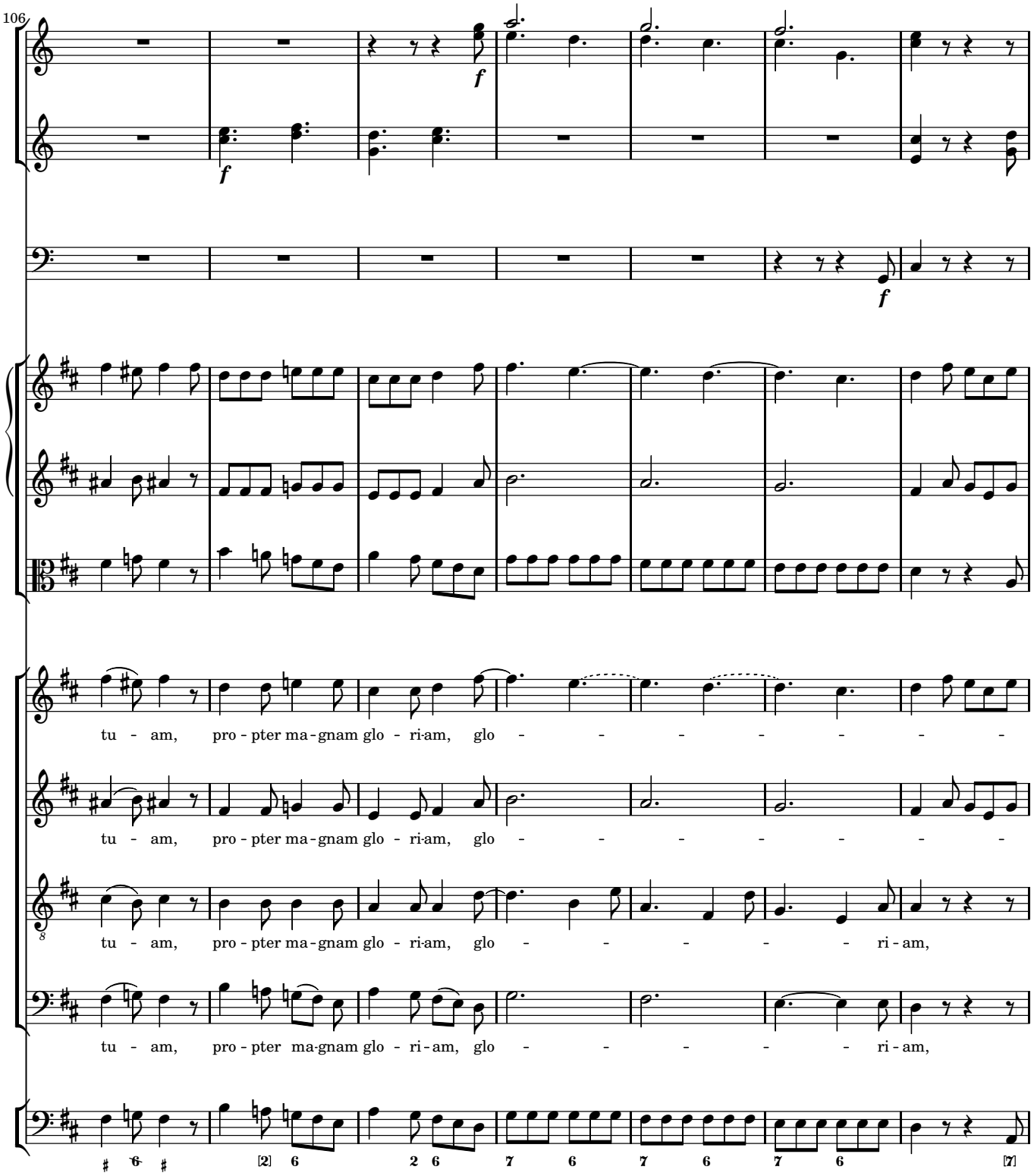
106
f
f
f
tu - am, pro - pter ma - gnam glo - ri-am, glo - - - - - - -
tu - am, pro - pter ma - gnam glo - ri-am, glo - - - - - - -
tu - am, pro - pter ma - gnam glo - ri-am, glo - - - - - ri - am,
tu - am, pro - pter ma-gnam glo - ri - am, glo - - - - - ri - am,

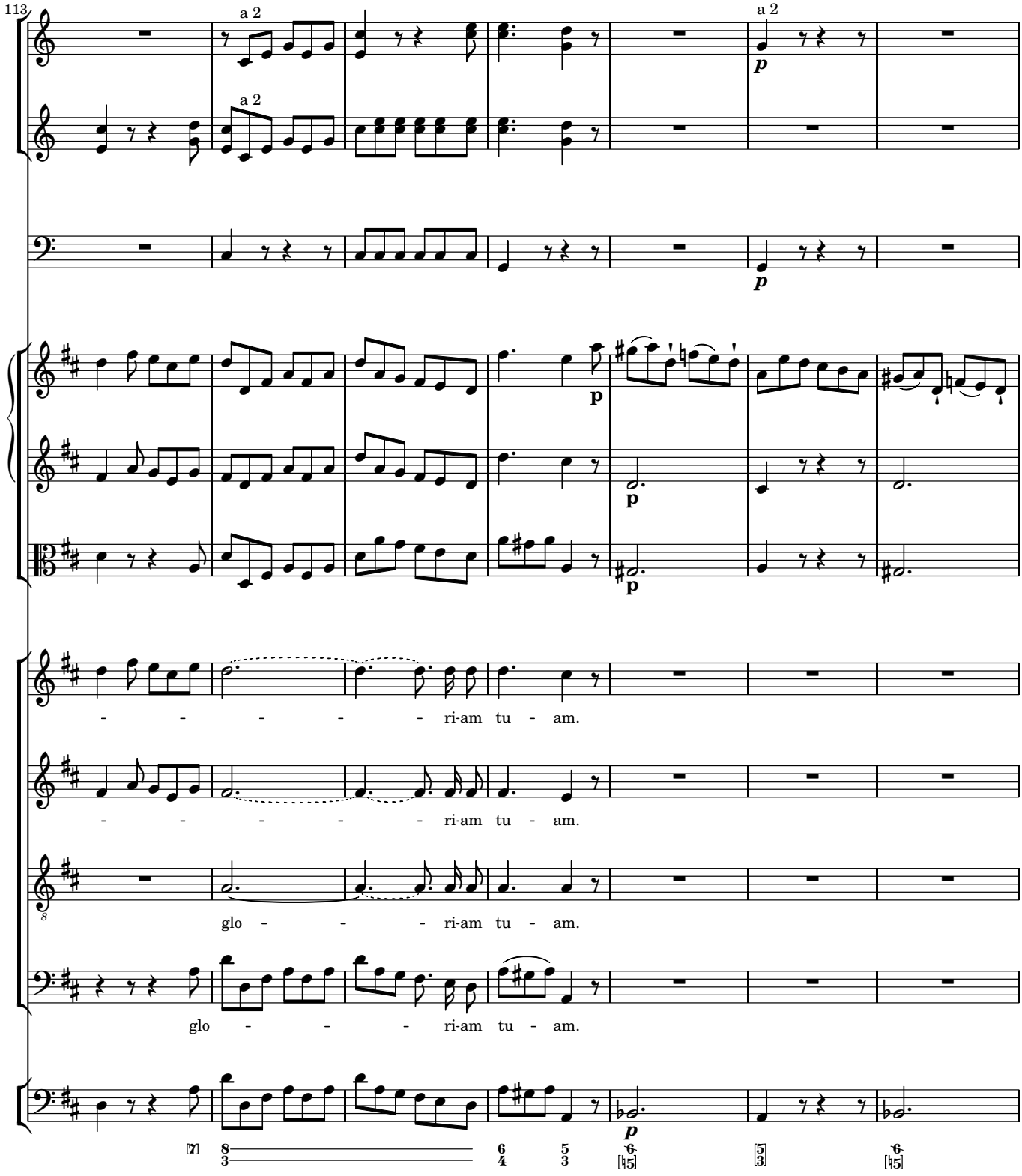
113
a 2
a 2
a 2
p
p
p
p
p
- - - - - - ri-am tu - am.
- - - - - - ri-am tu - am.
glo - - - - ri-am tu - am.
glo - - - - ri-am tu - am.
p

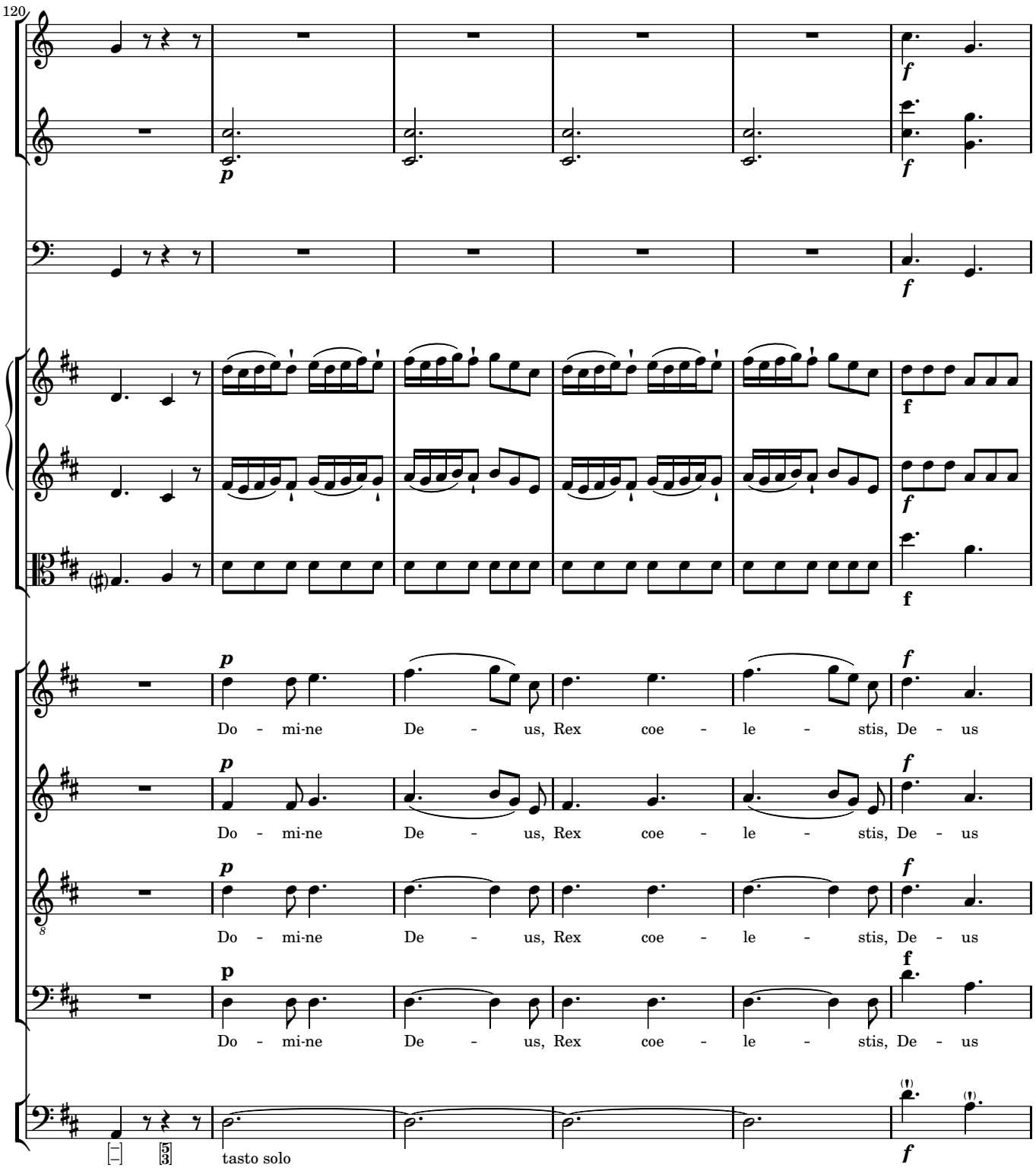
120
Do - mi-ne De - us, Rex coe - le - stis, De - us
Do - mi-ne De - us, Rex coe - le - stis, De - us
Do - mi-ne De - us, Rex coe - le - stis, De - us
Do - mi-ne De - us, Rex coe - le - stis, De - us
tasto solo

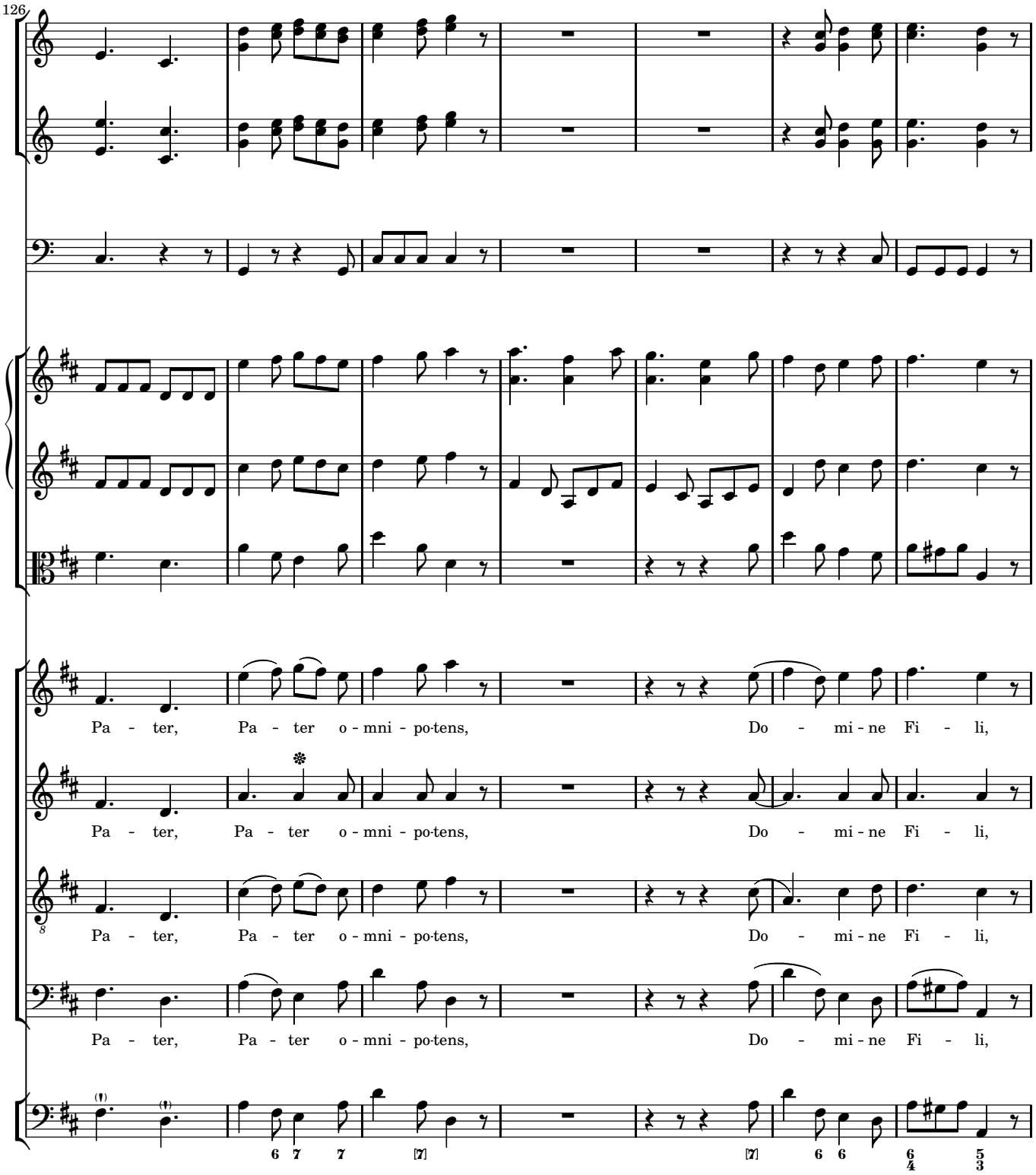
126
Pa - ter, Pa - ter o - mni - po·tens, Do - mi - ne Fi - li,
Pa - ter, Pa - ter o - mni - po·tens, Do - mi - ne Fi - li,
Pa - ter, Pa - ter o - mni - po·tens, Do - mi - ne Fi - li,
Pa - ter, Pa - ter o - mni - po·tens, Do - mi - ne Fi - li,

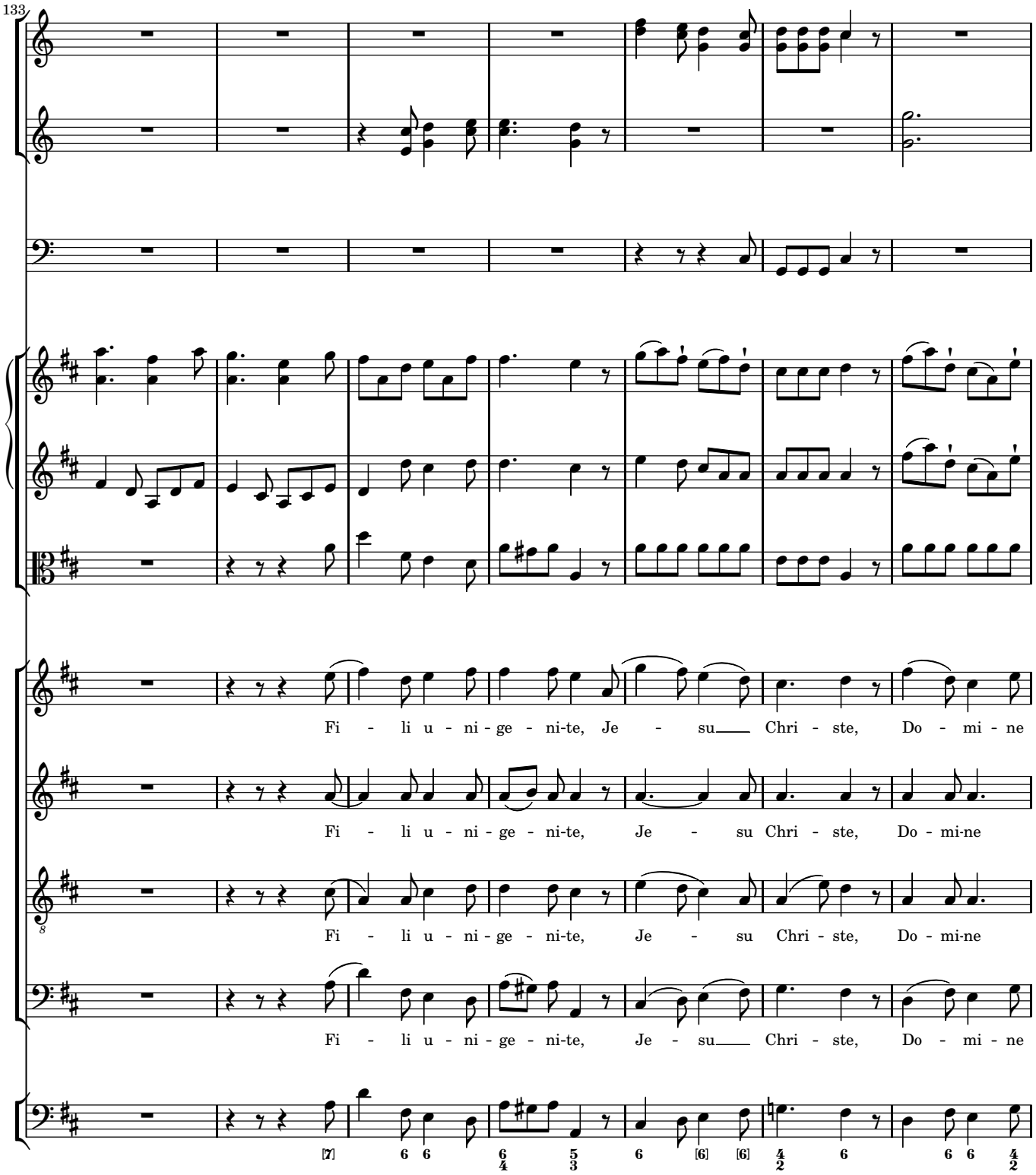
133
Fi - li u - ni - ge - ni-te, Je - su Chri - ste, Do - mi - ne
Fi - li u - ni - ge - ni-te, Je - su Chri - ste, Do - mi-ne
Fi - li u - ni - ge - ni-te, Je - su Chri - ste, Do - mi-ne
Fi - li u - ni - ge - ni-te, Je - su Chri - ste, Do - mi - ne

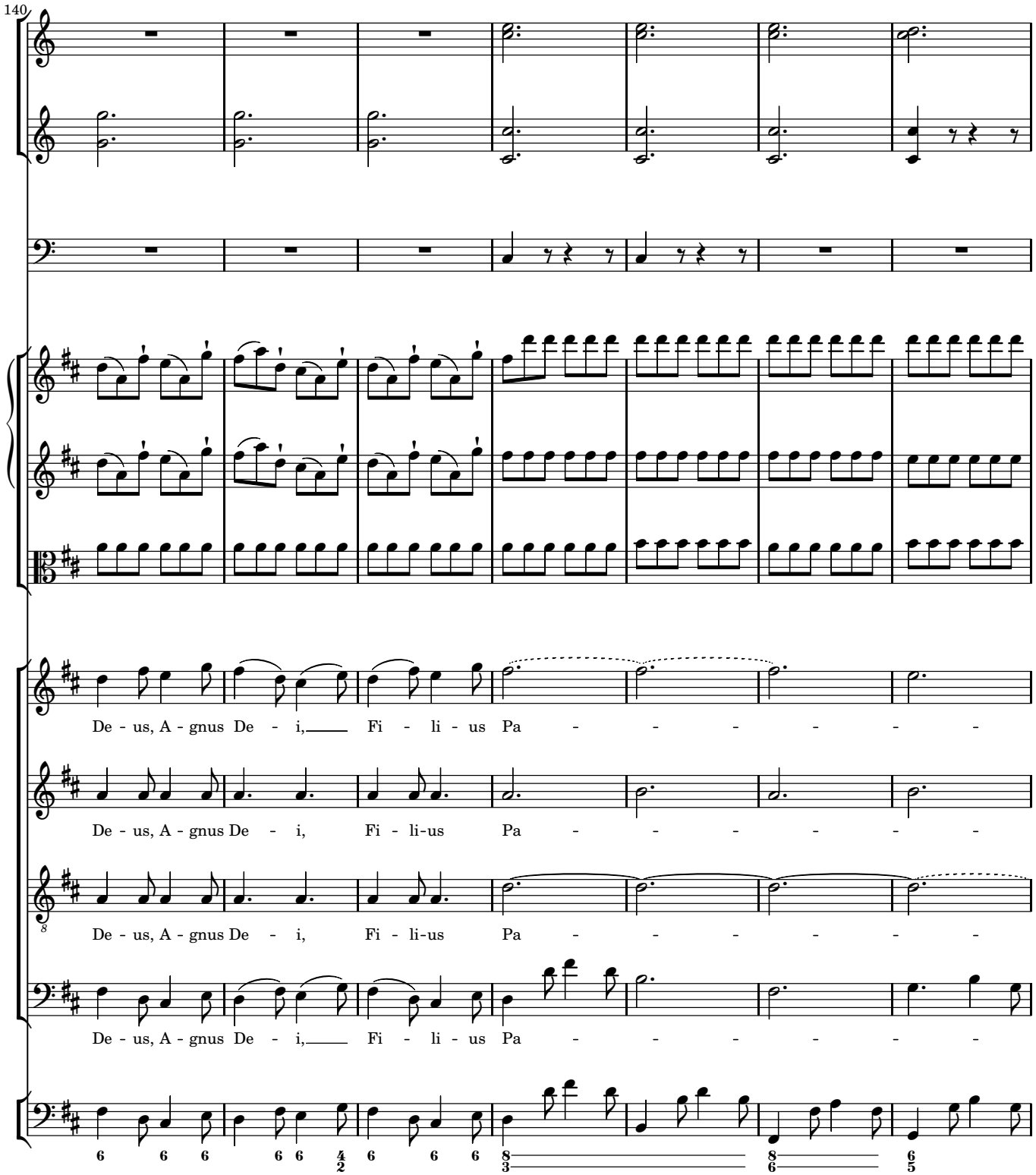
140
De - us, A - gnus De - i,___ Fi - li - us Pa - - - - - -
De - us, A - gnus De - i, Fi - li-us Pa - - - - - -
De - us, A - gnus De - i, Fi - li-us Pa - - - - - -
De - us, A - gnus De - i,___ Fi - li - us Pa - - - - - -

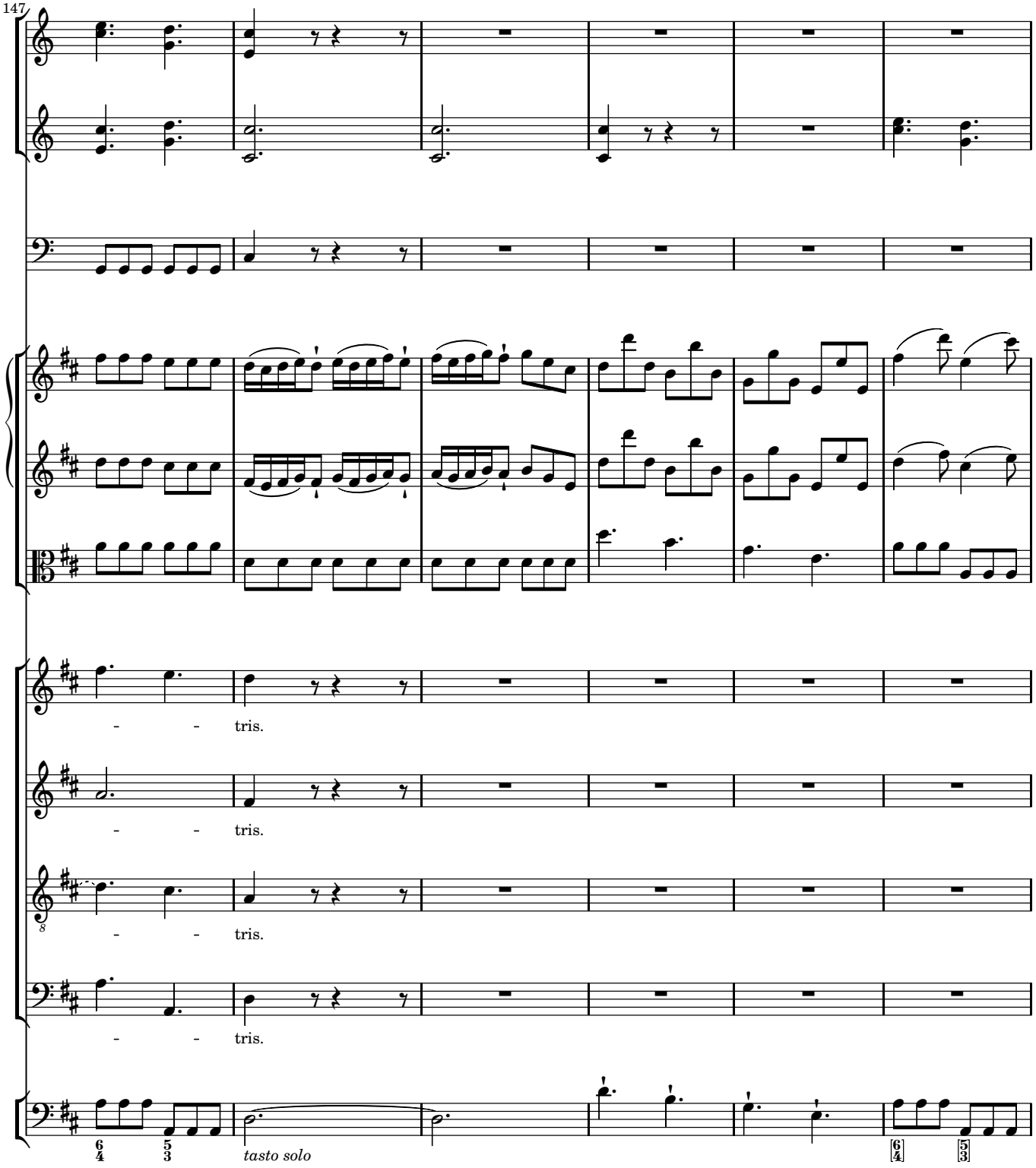
147
- - tris.
- - tris.
- - tris.
- - tris.
tasto solo

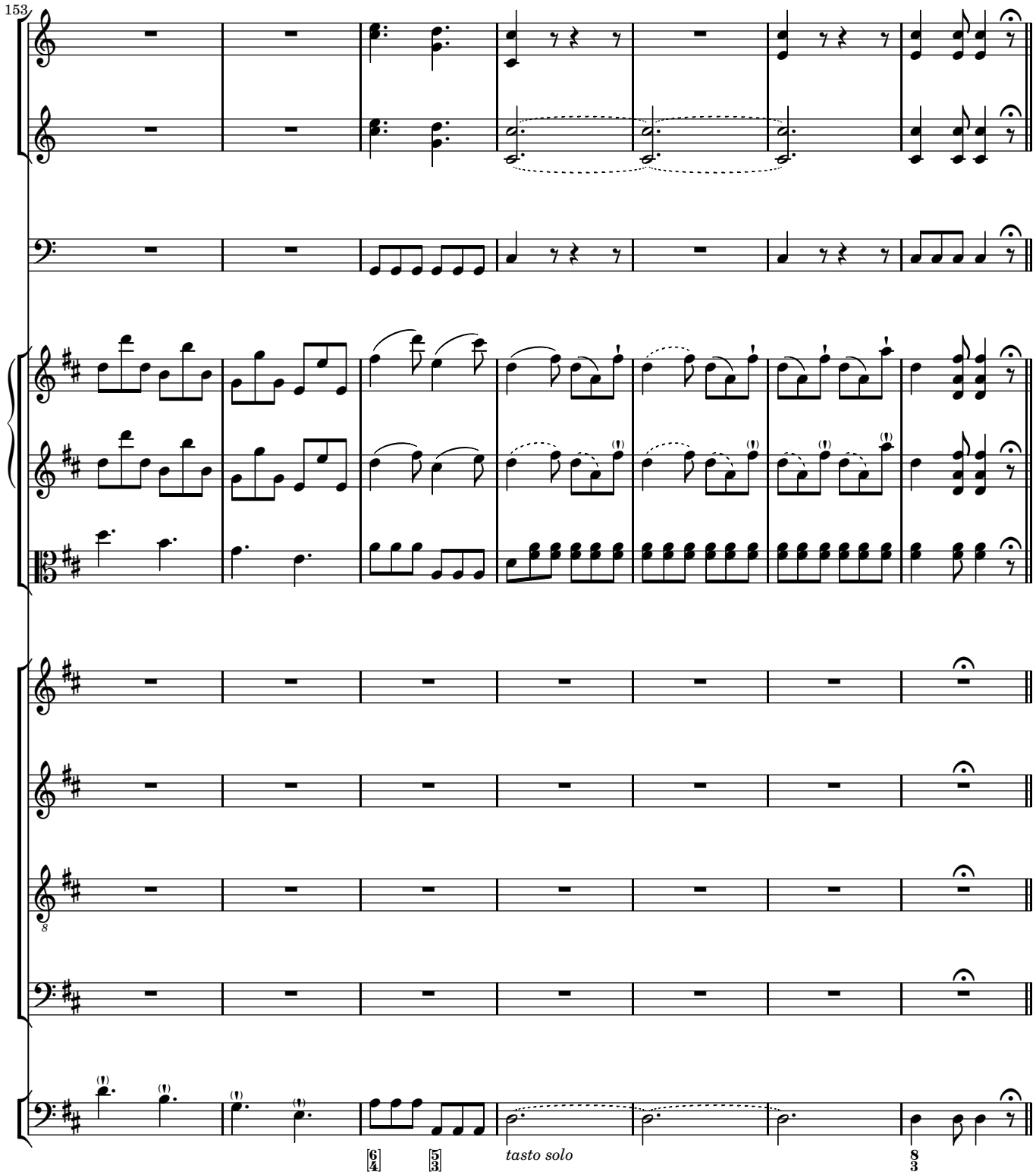
153
tasto solo

2.2 QUI TOLLIS

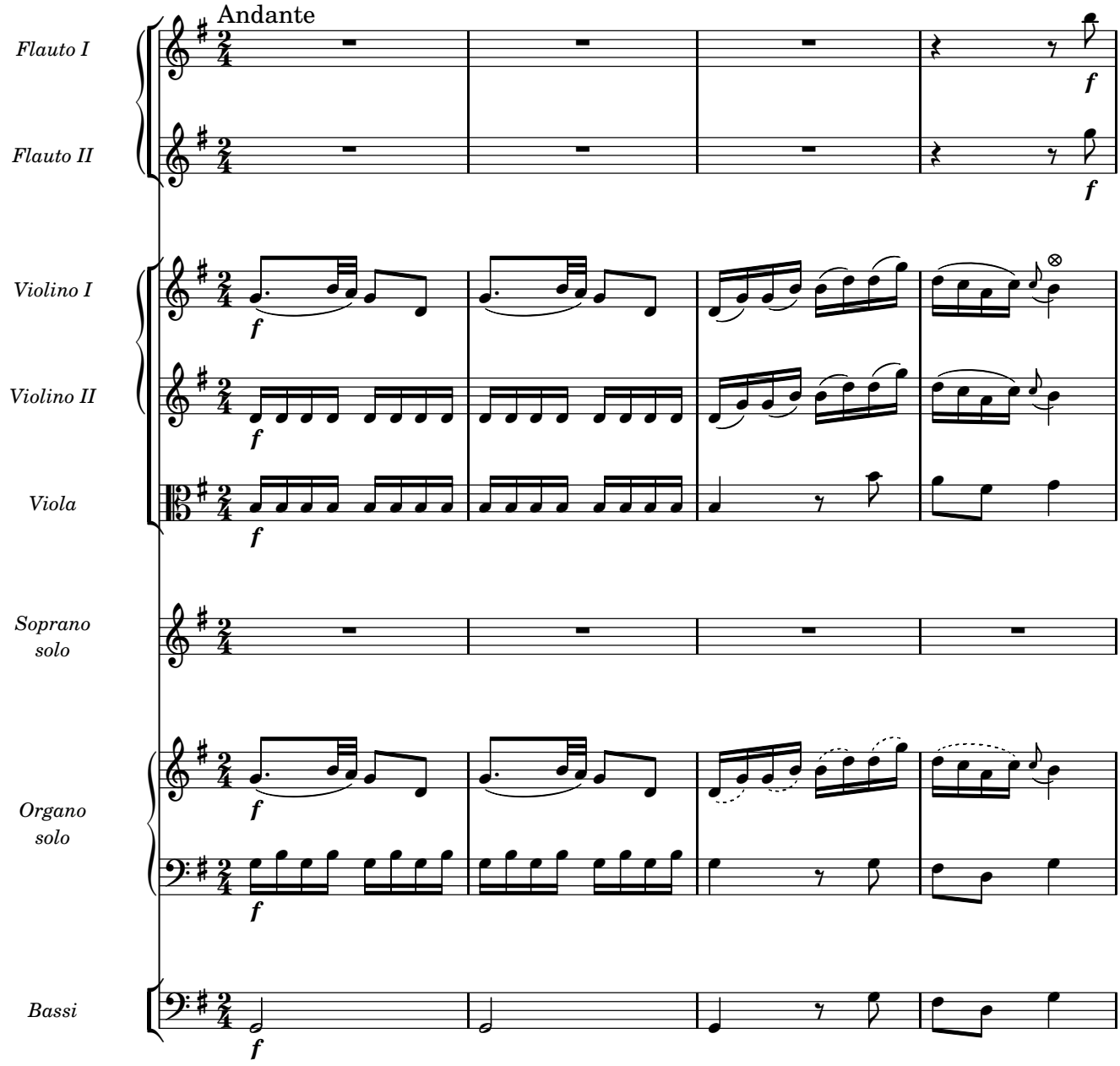

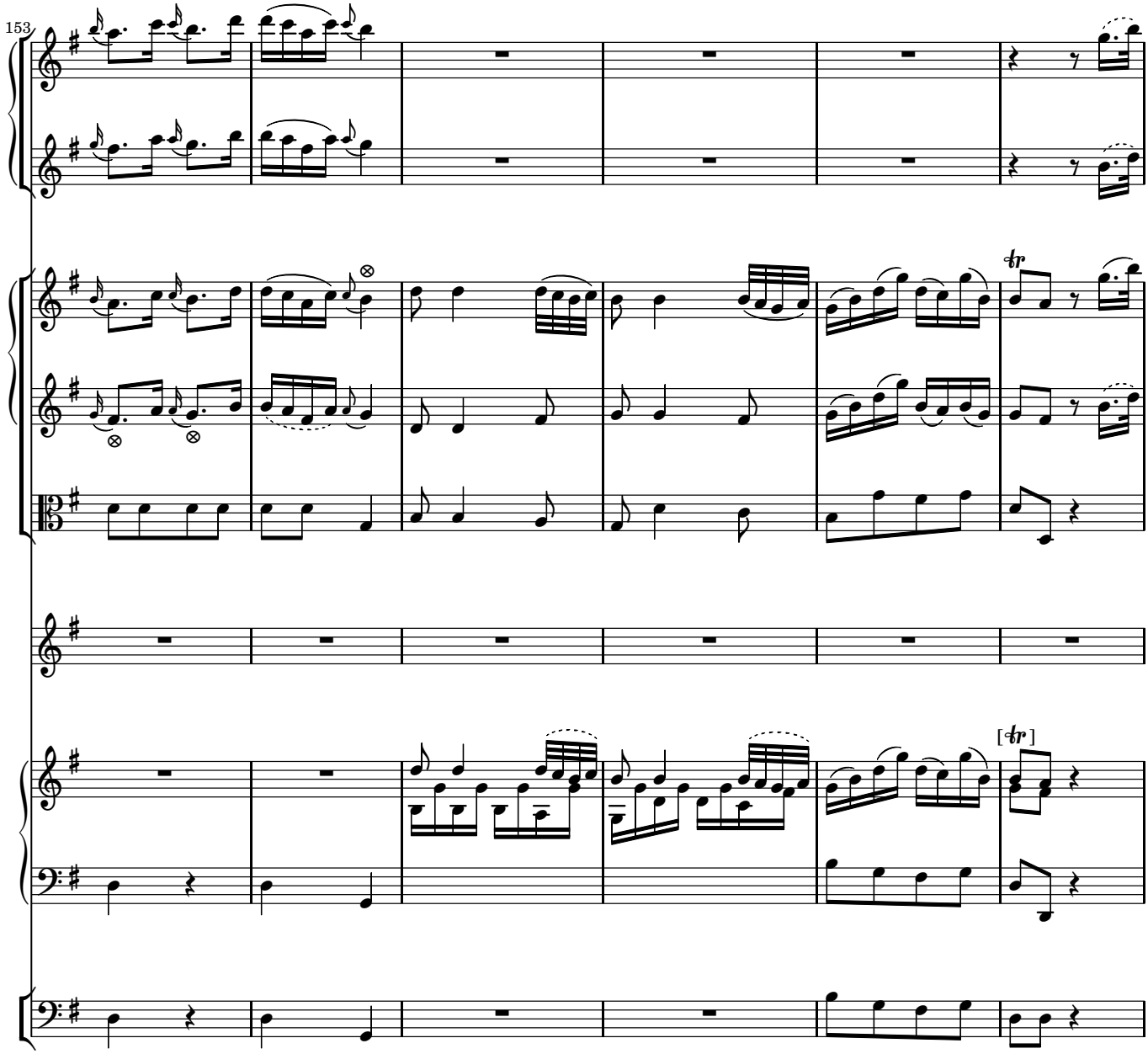
153
tr
[tr]

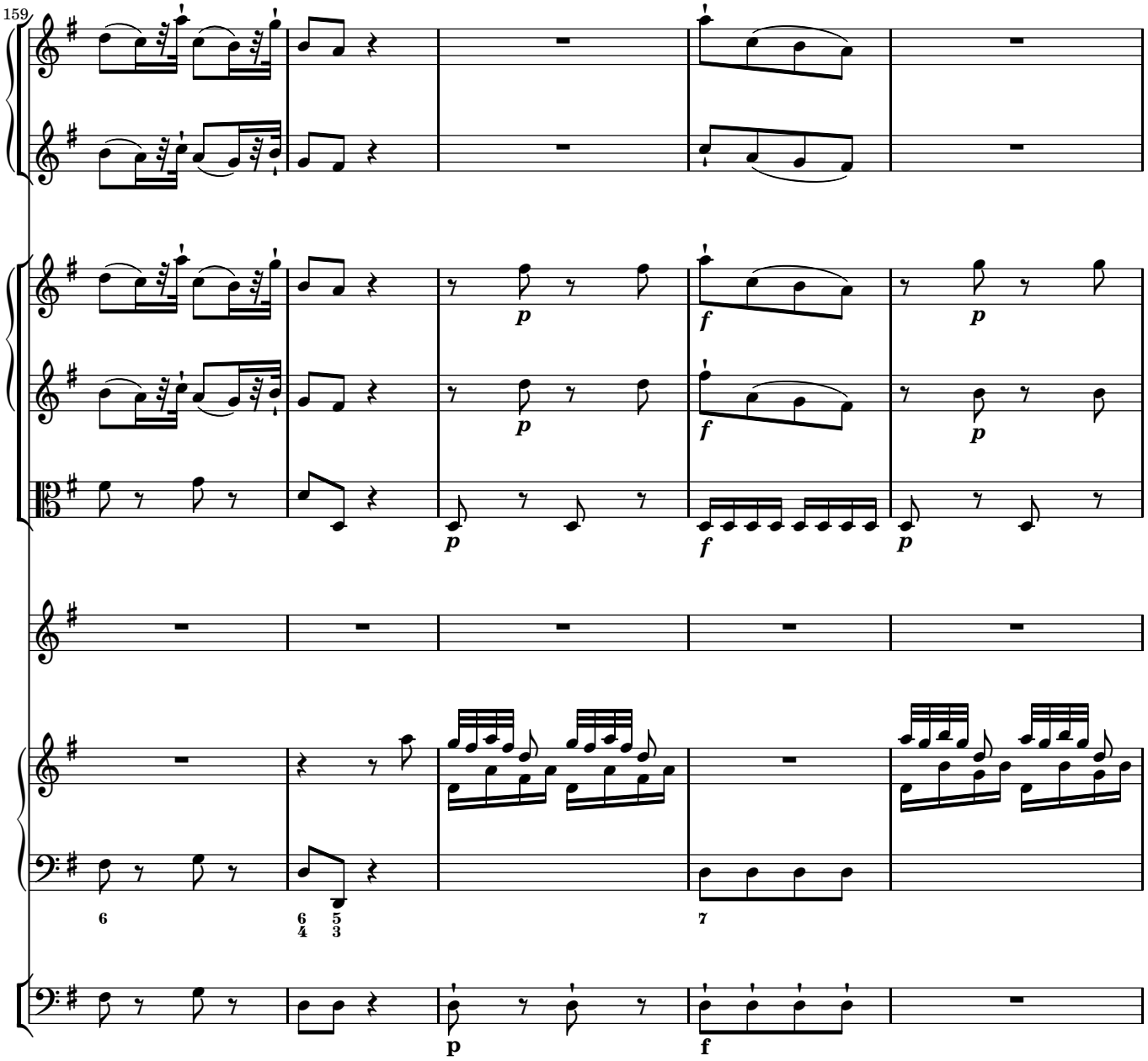
159
p
f
p
p
f
p
6
6 5
4 3
7
p
f

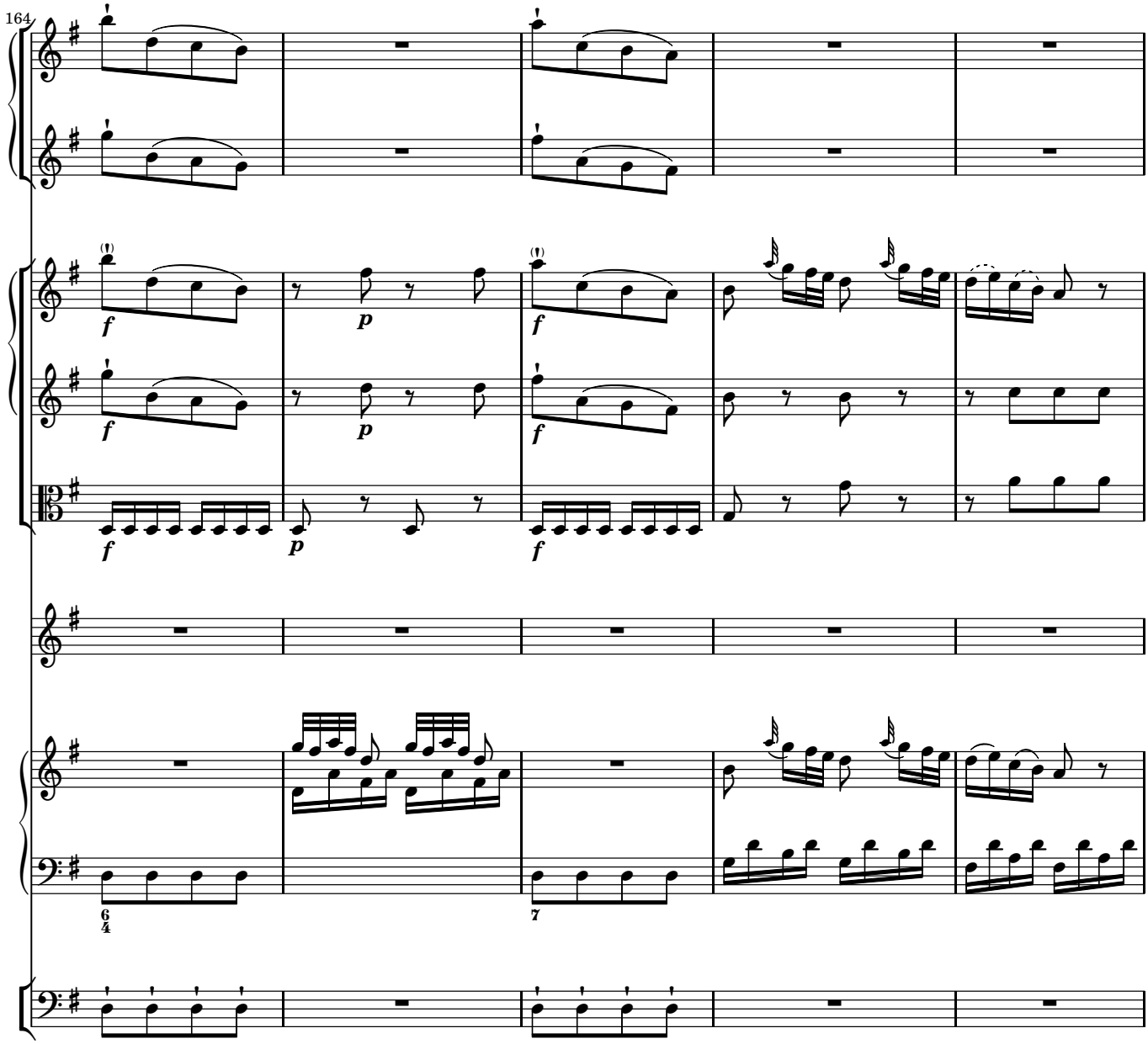
164
f
p
f
p
f
f
p
f
6
4
7

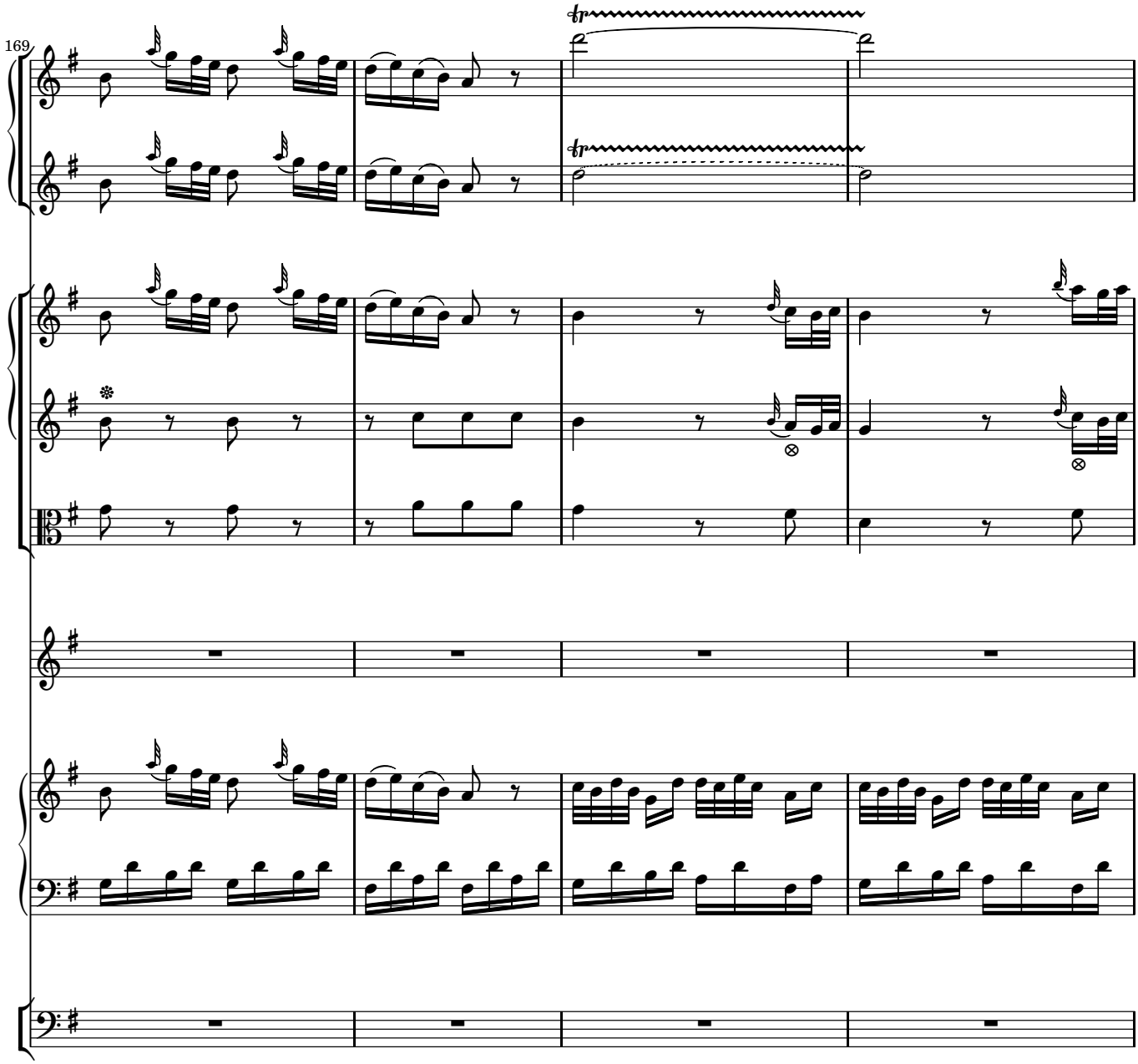
169

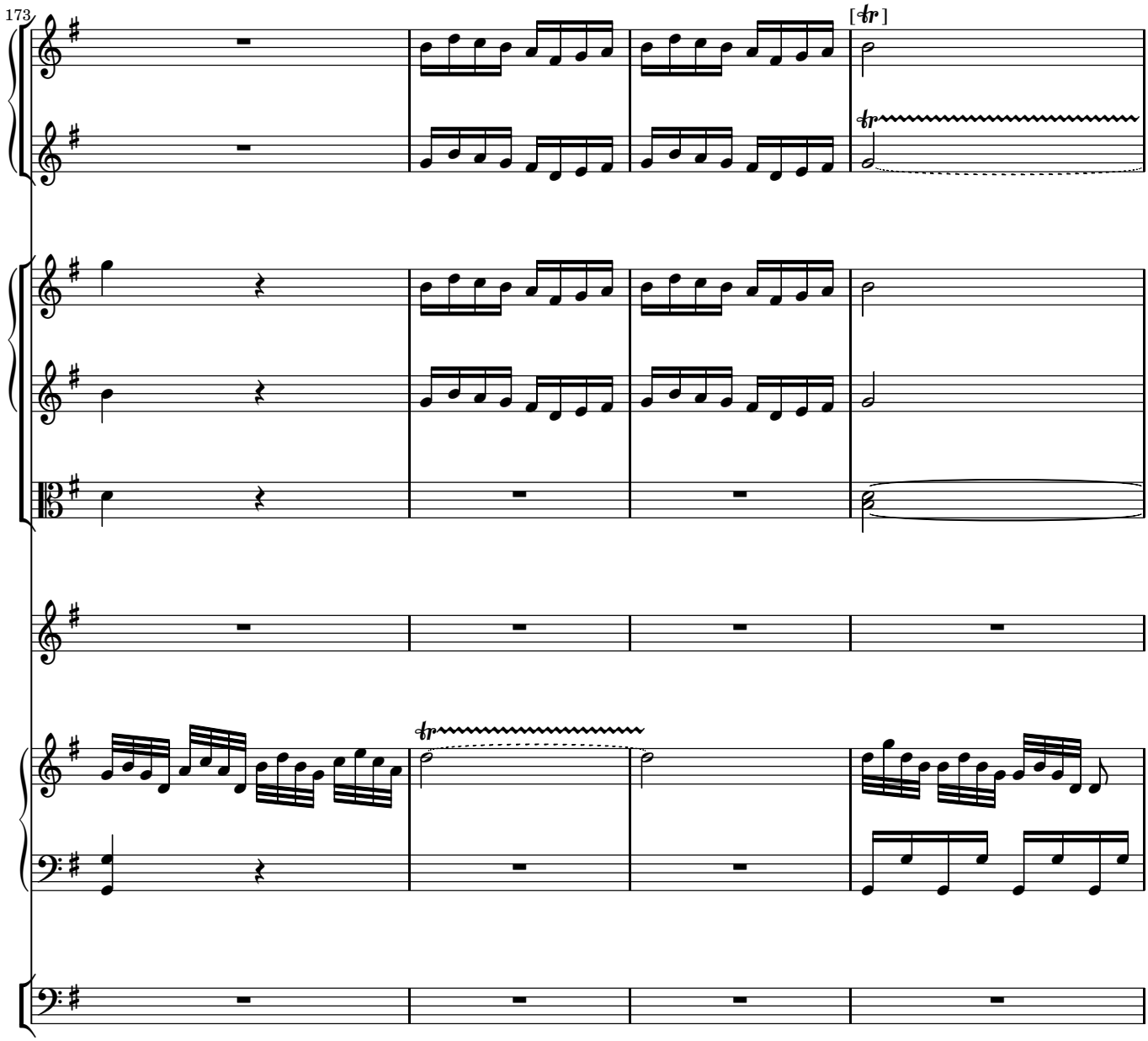
173
[tr]
tr
tr

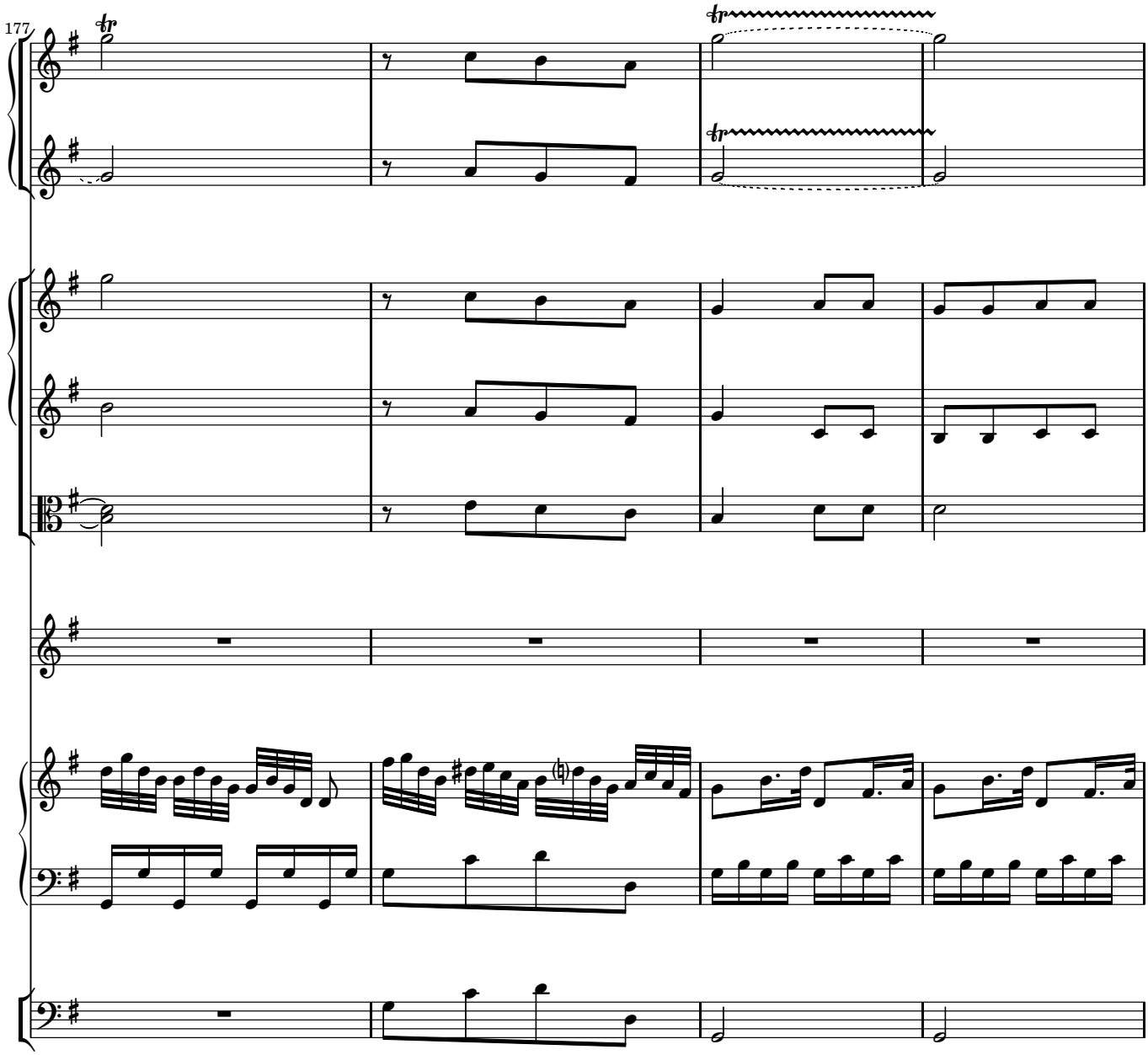
177

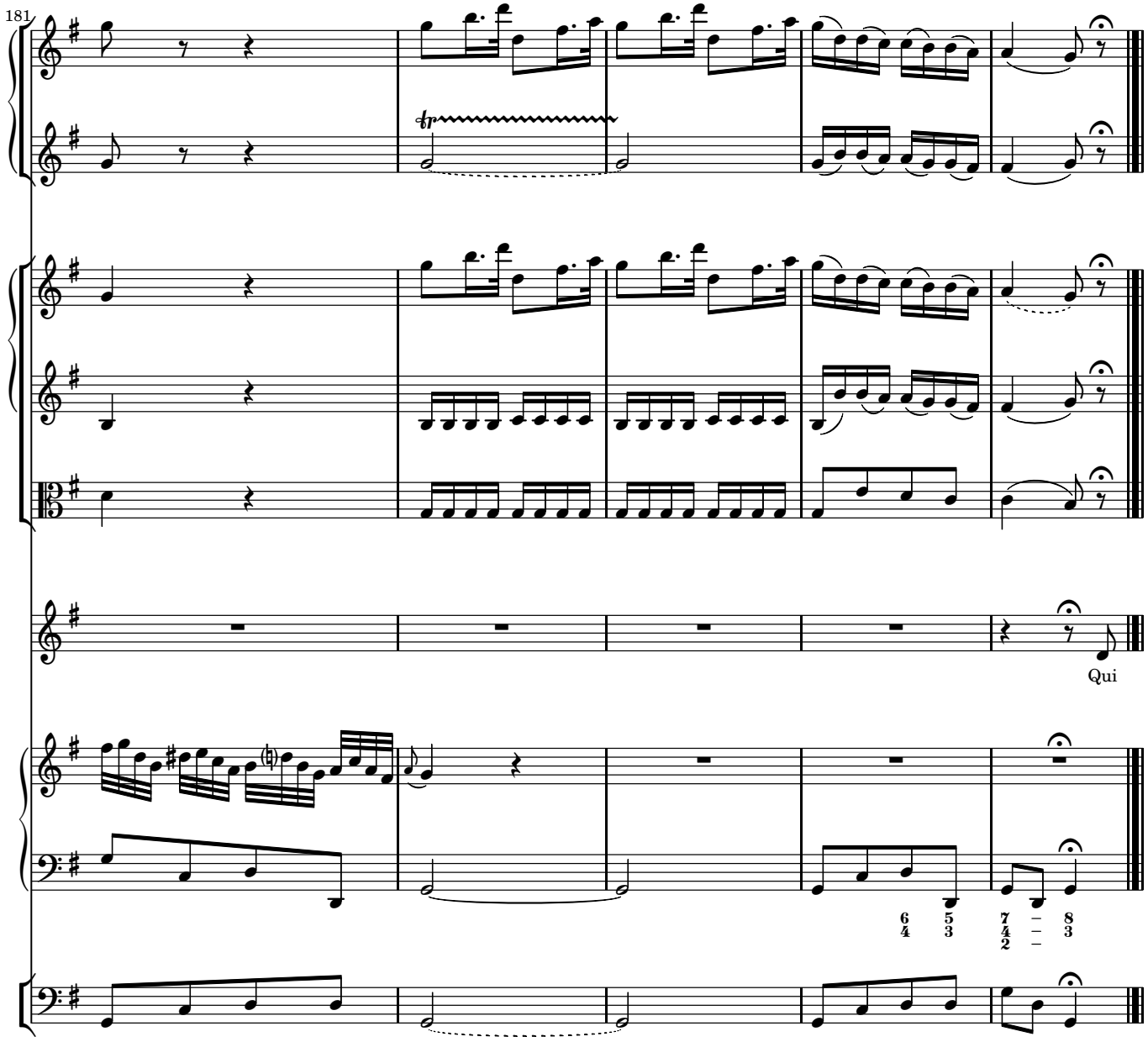
181
Qui

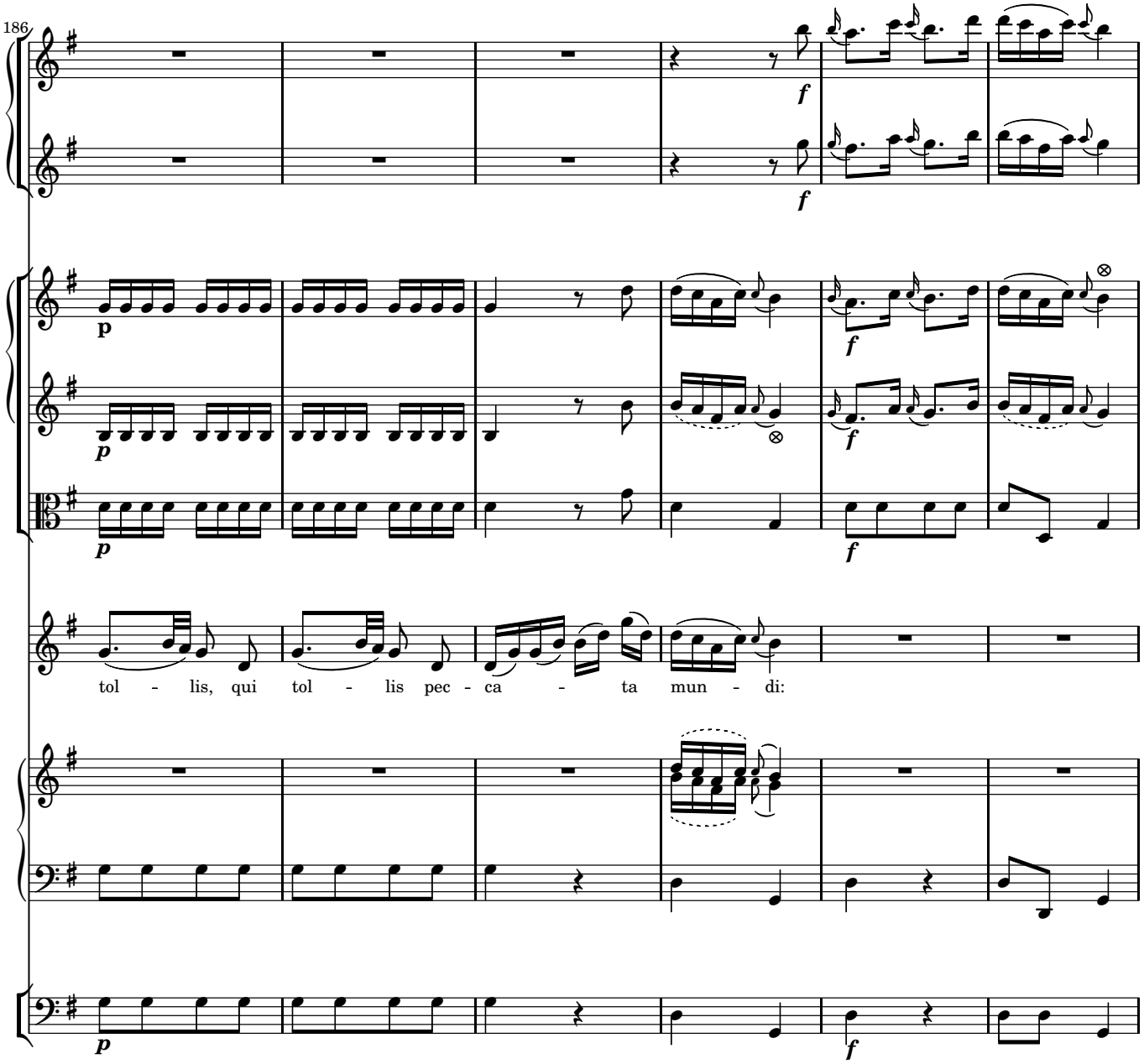
186
tol - lis, qui tol - lis pec - ca - ta mun - di:

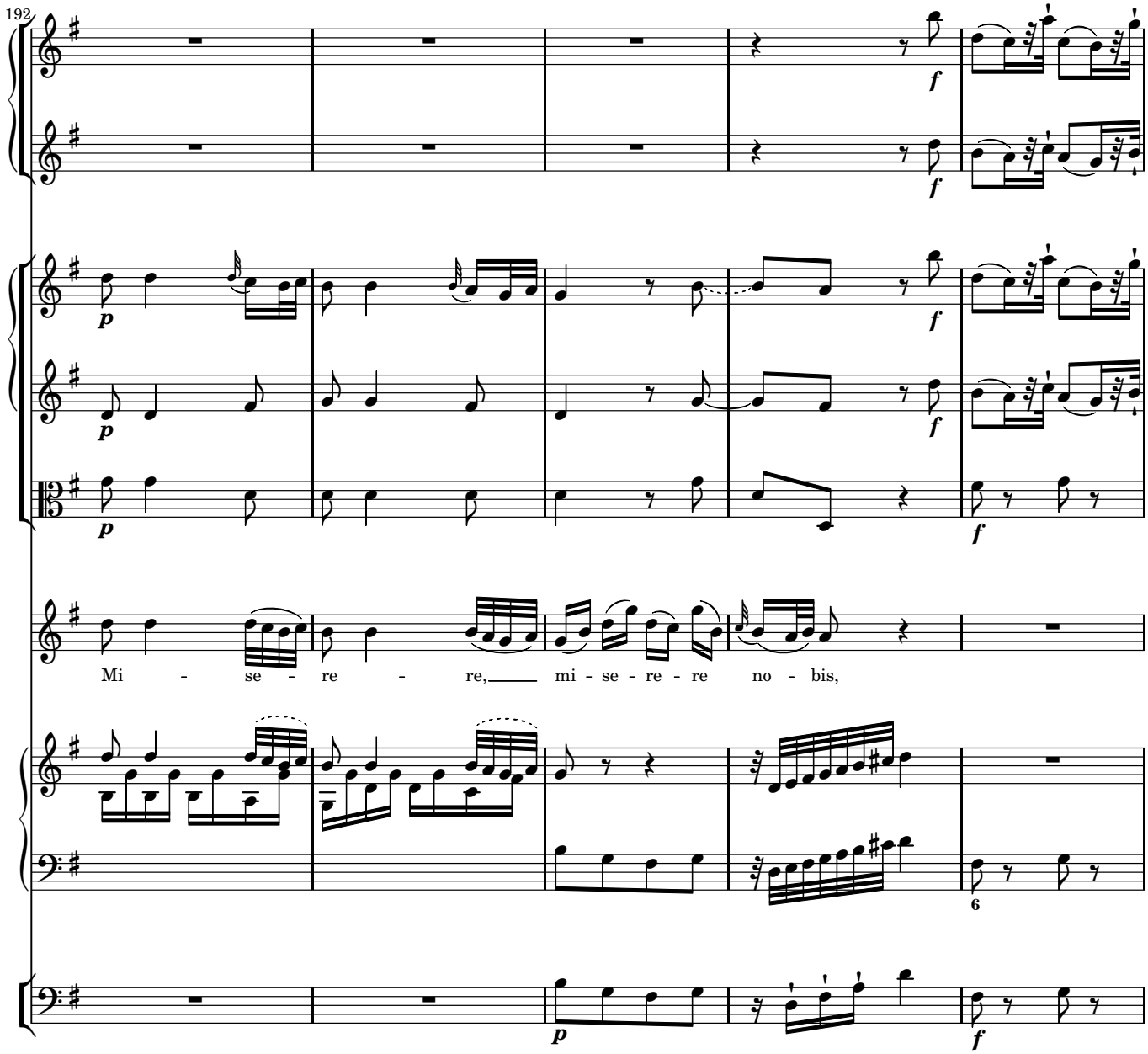
192
Mi - se - re - re, mi - se - re - re no - bis,

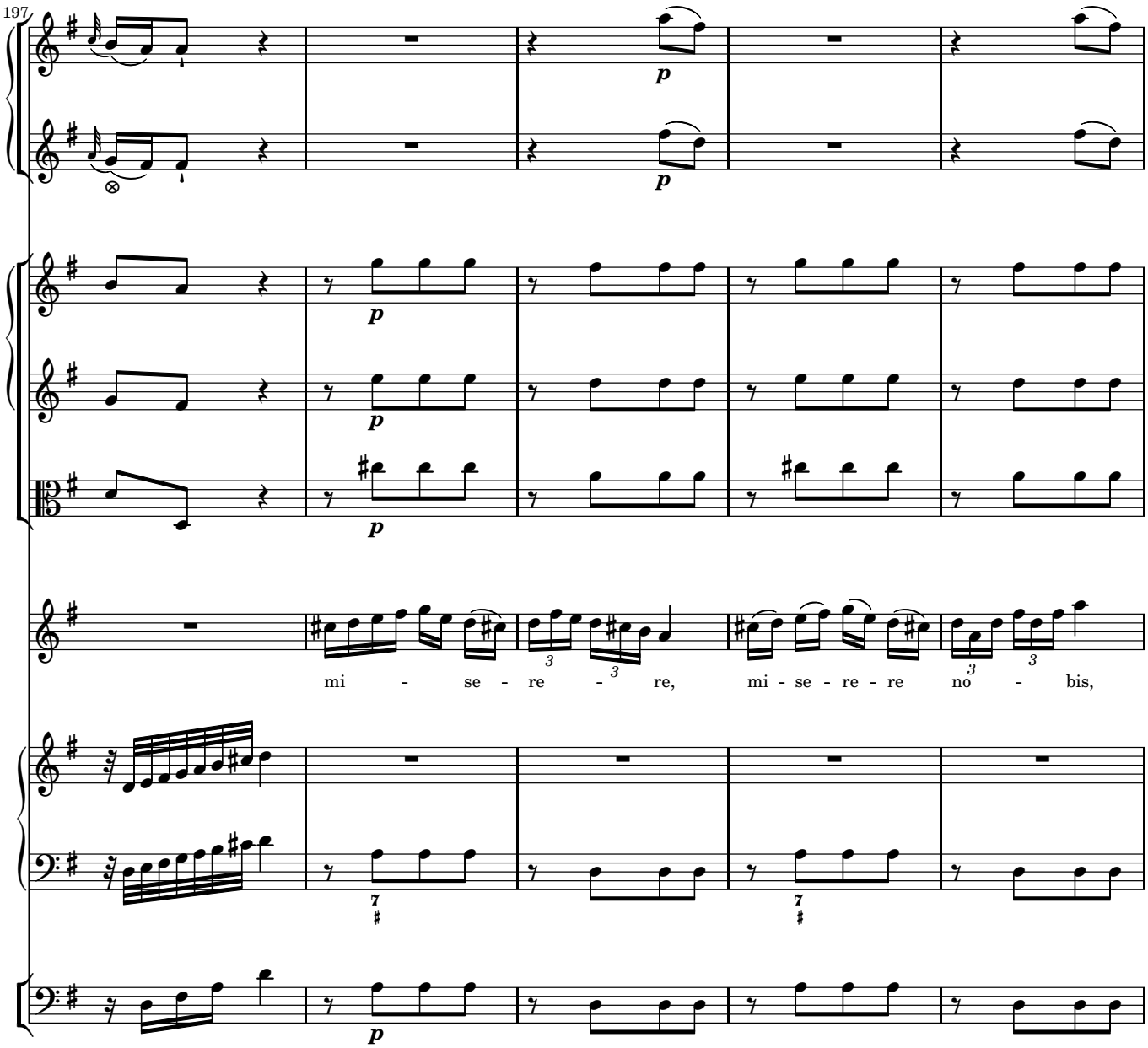
197
p
p
p
p
mi - se - re - re, mi - se - re - re no - bis,
p

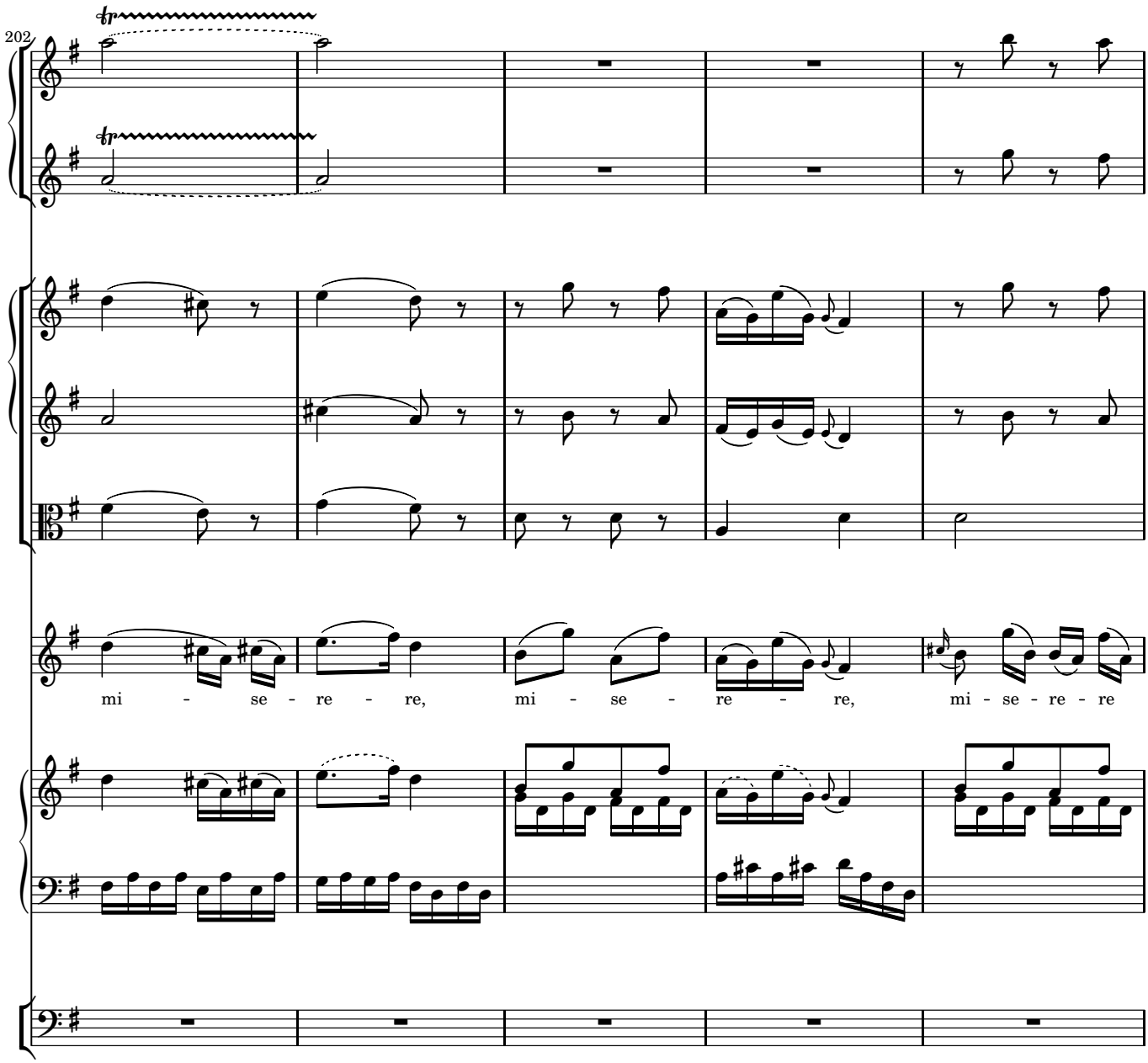
202
mi - se - re - re, mi - se - re - re, mi - se - re - re

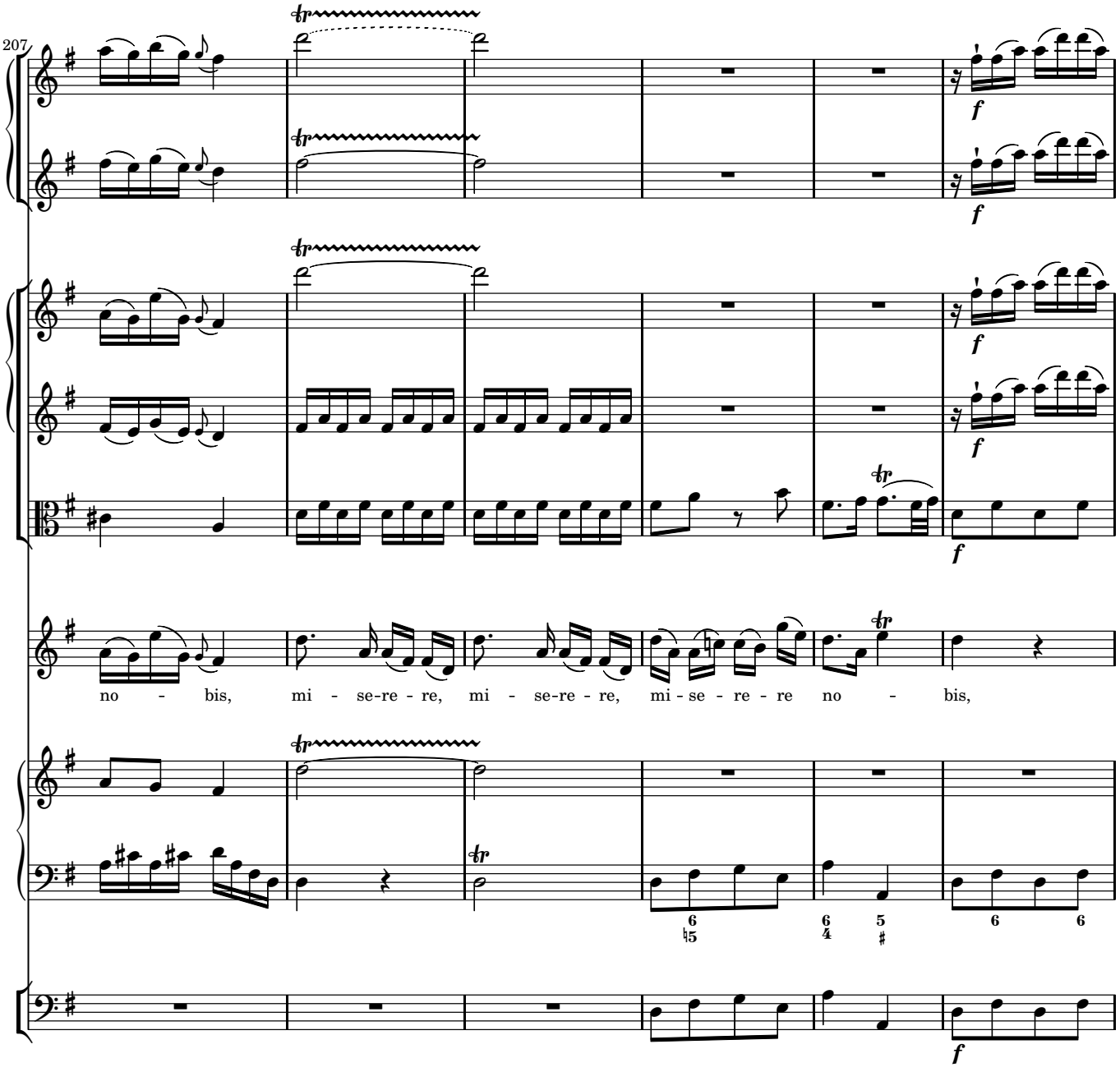
207
no - bis, mi - se-re - re, mi - se-re - re, mi - se - re - re no - bis,

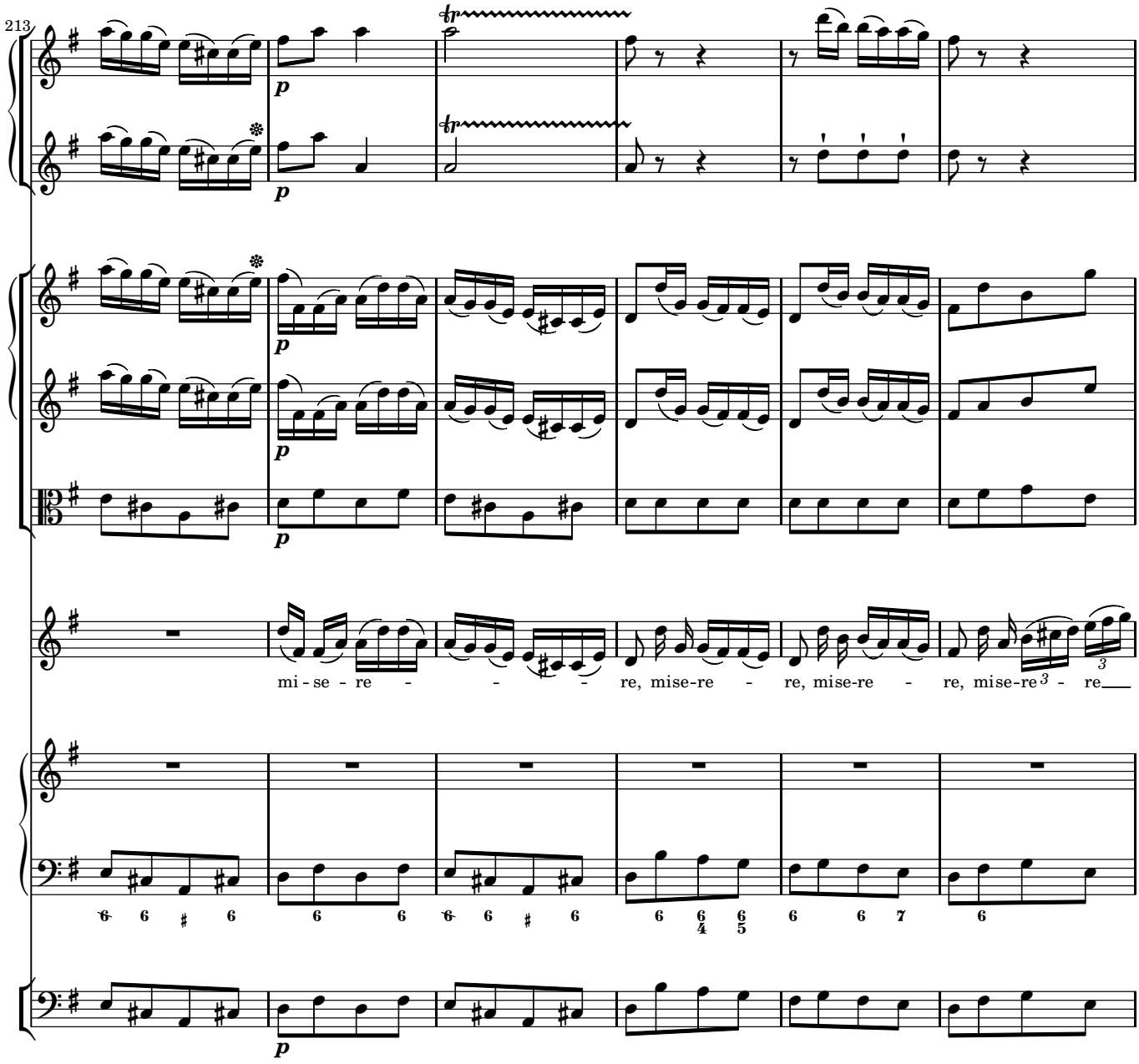
213
p
mi - se - re - - - - re, mise-re - re, mise-re - re, mise-re - re

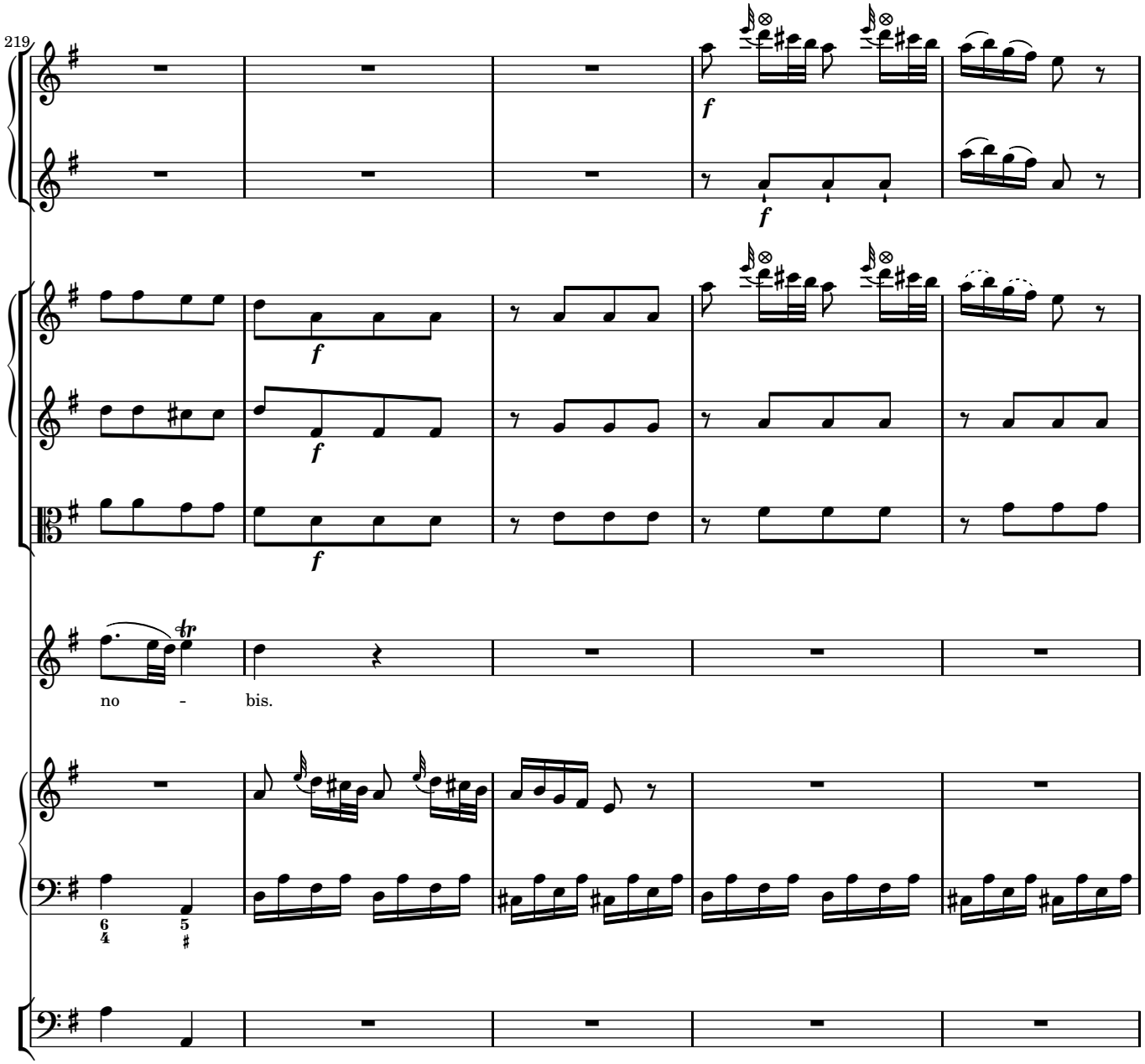
219
f
f
f
f
f
no - bis.

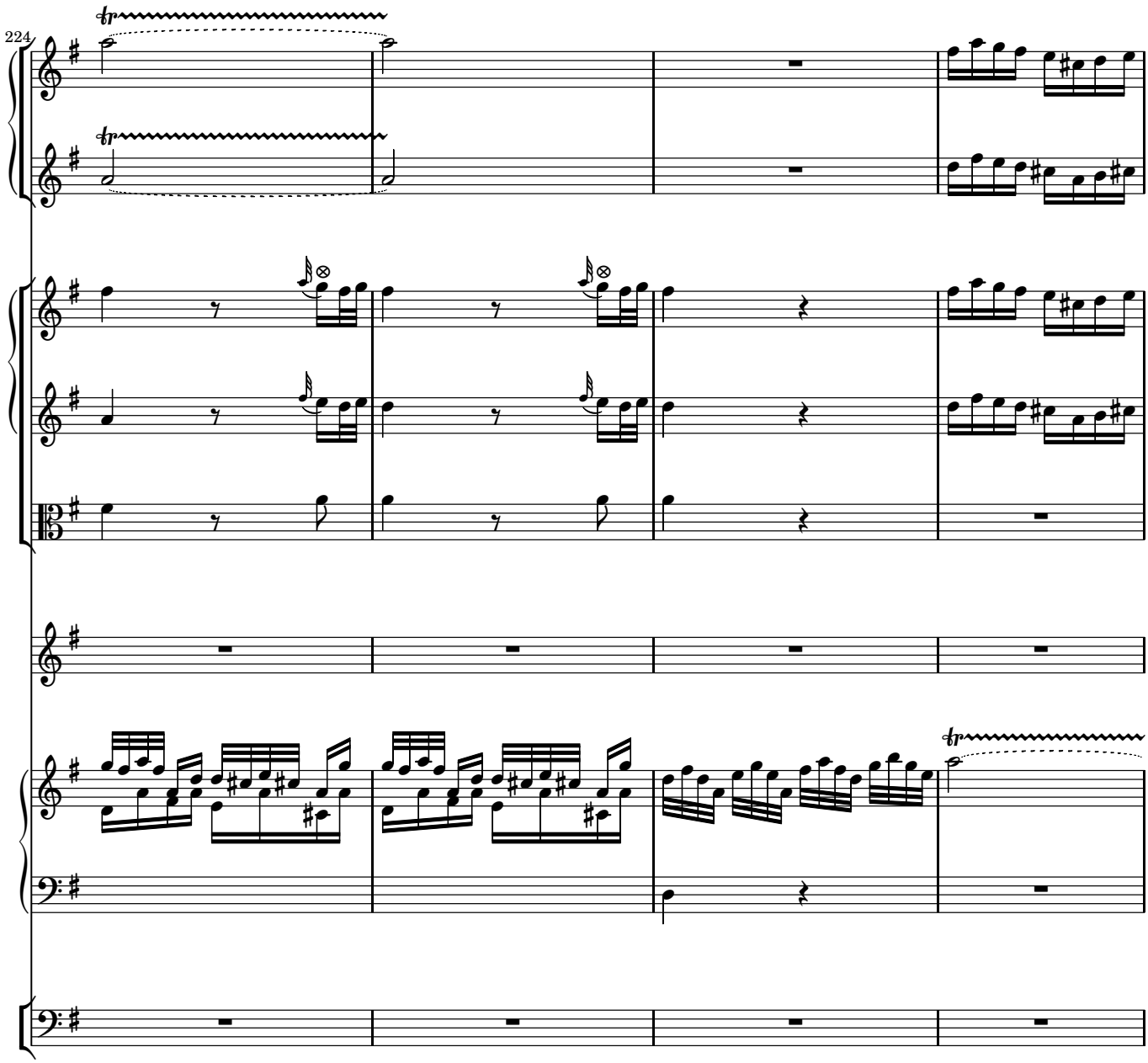
224
tr
tr
tr

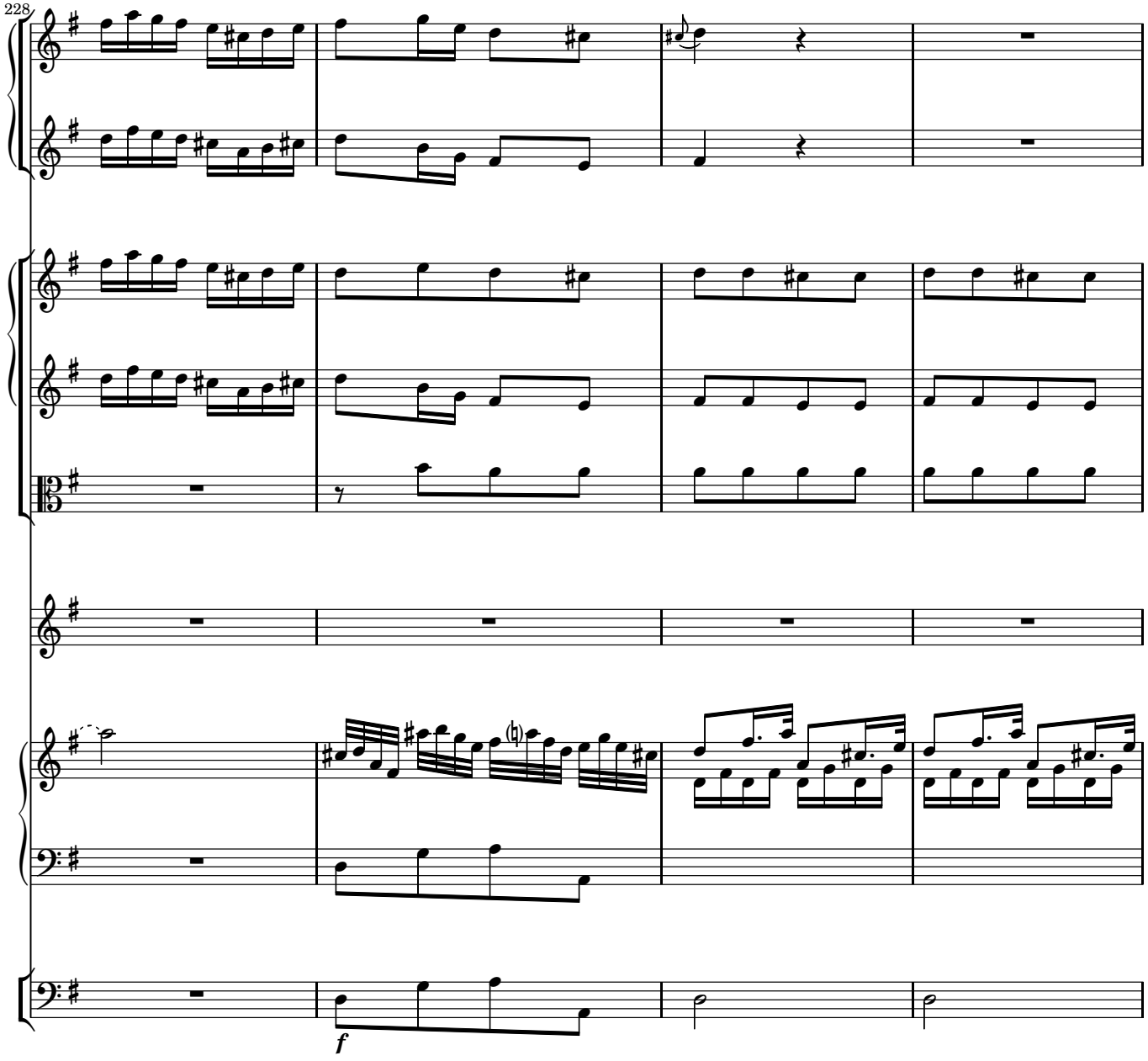
228
f

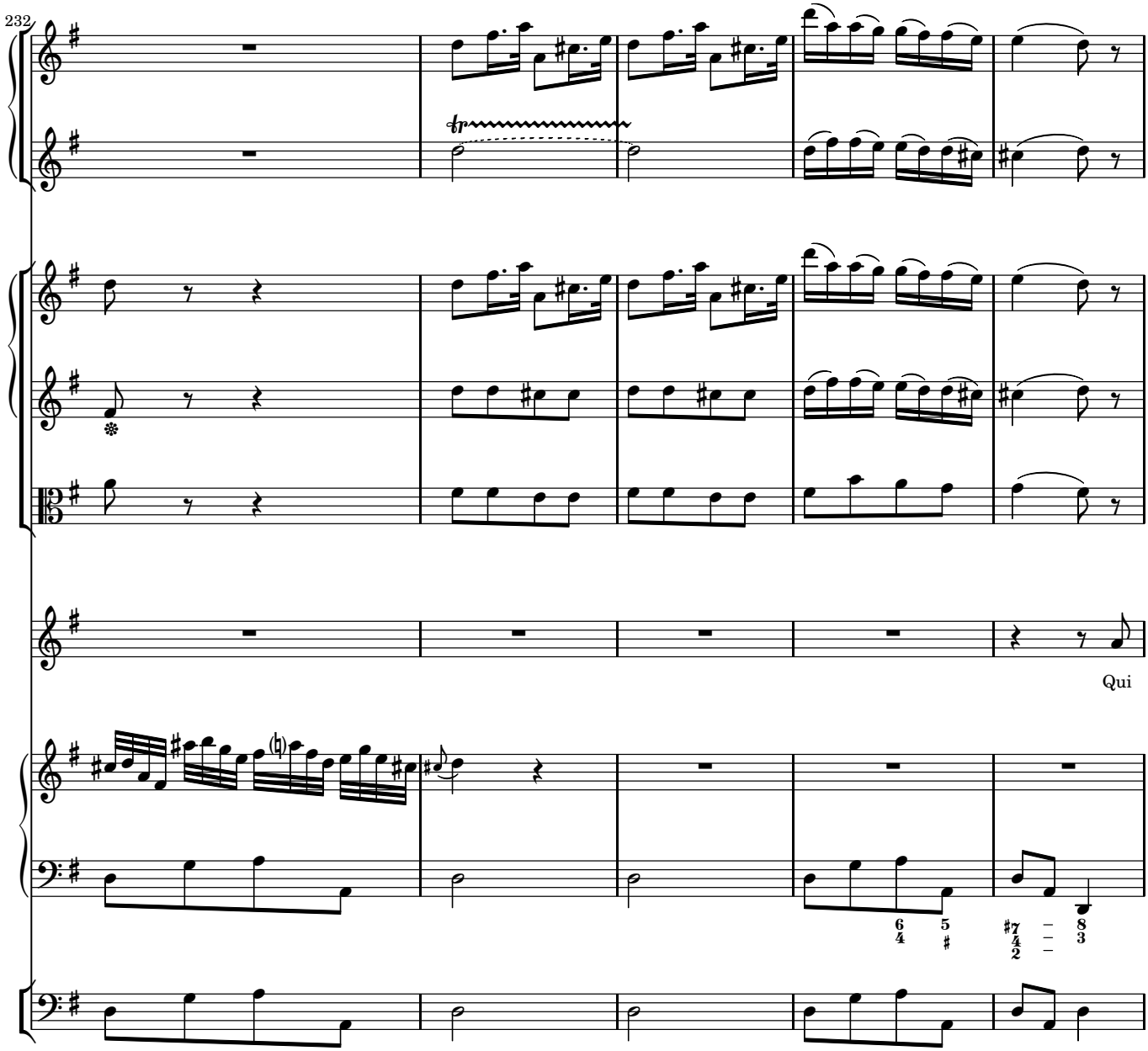
232
tr
Qui

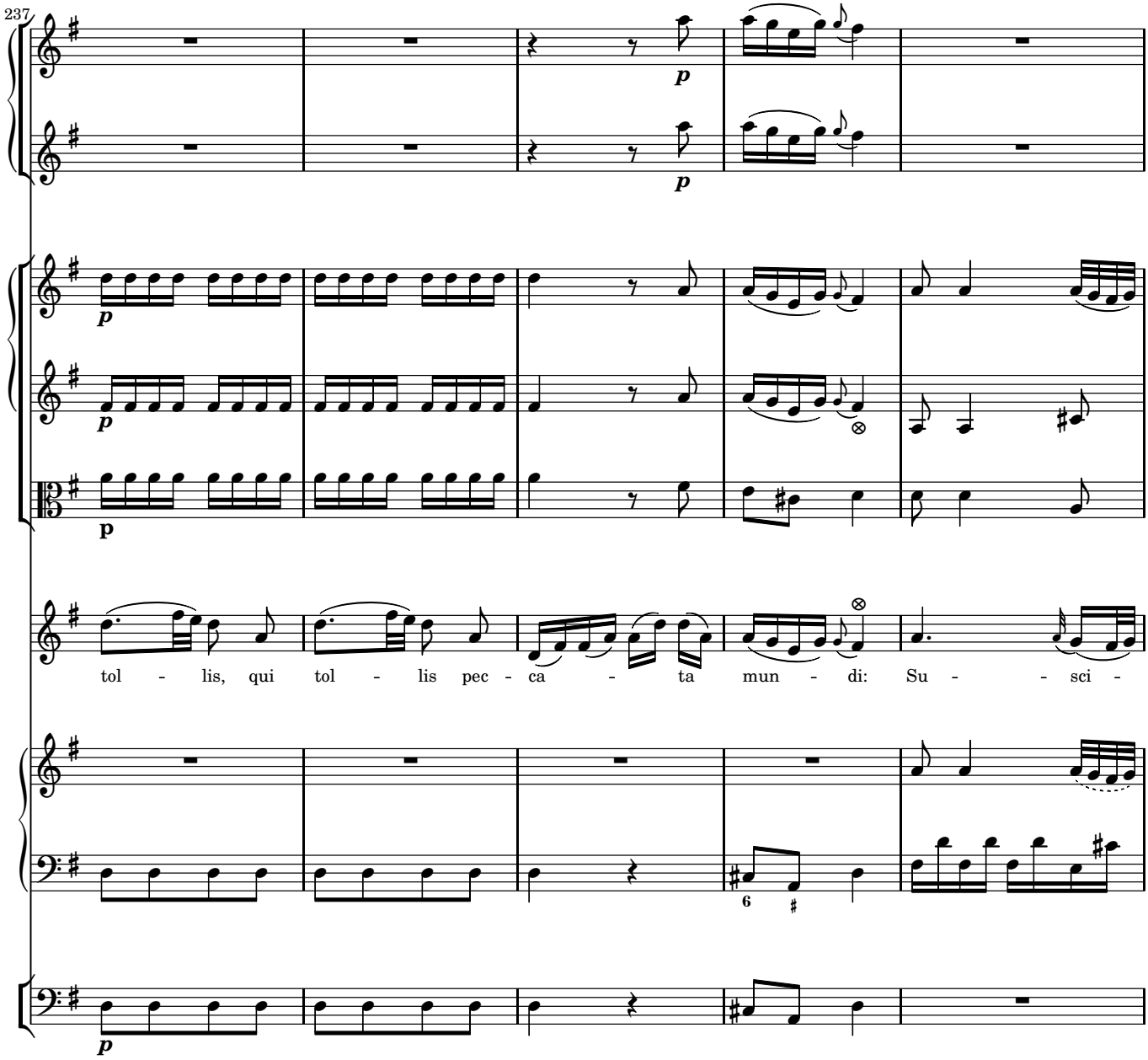
237
p
p
p
p
p
tol - lis, qui tol - lis pec - ca - ta mun - di: Su - - sci -
6
p

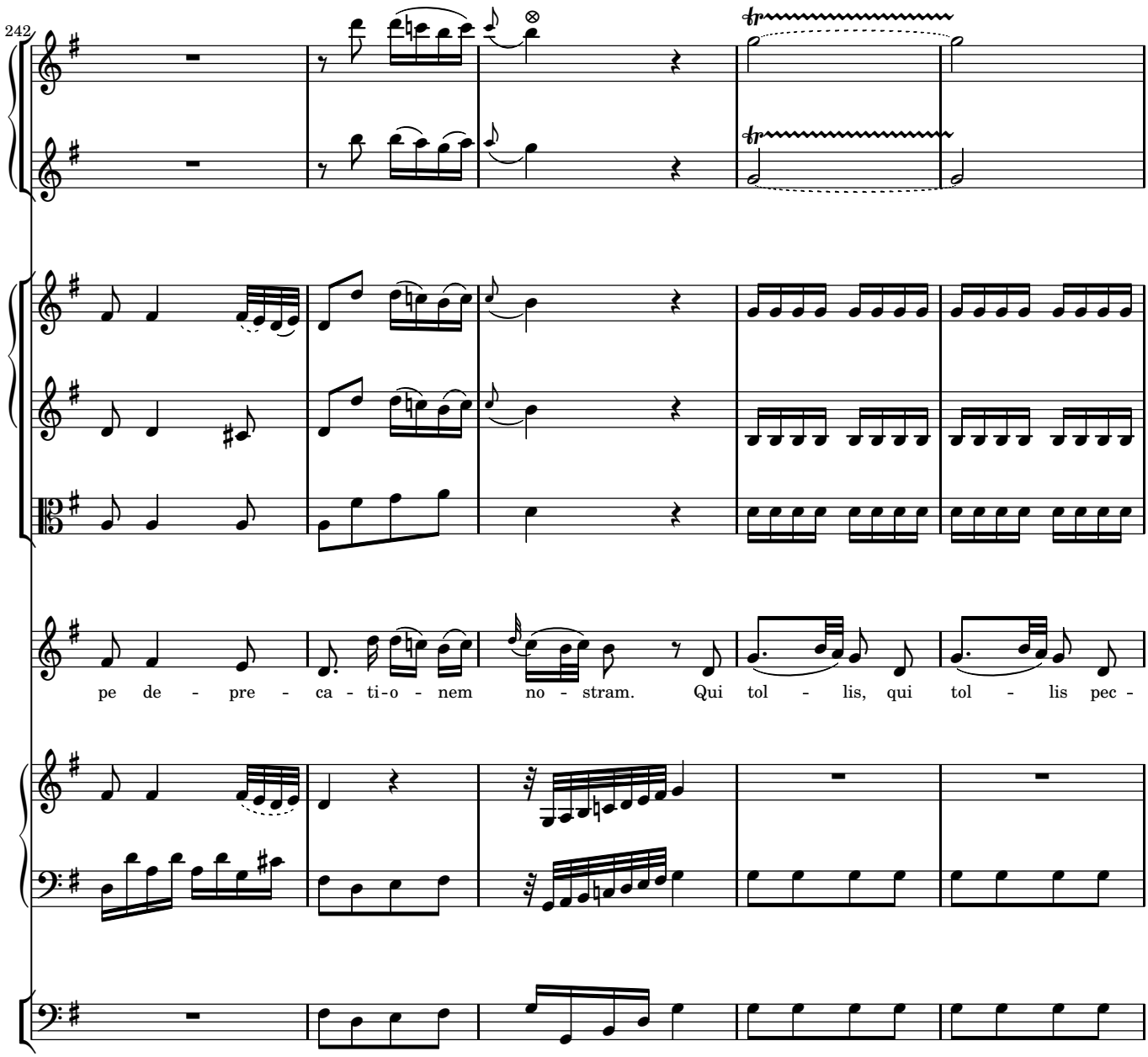
242
pe de - pre - ca - ti-o - nem no - stram. Qui tol - lis, qui tol - lis pec -

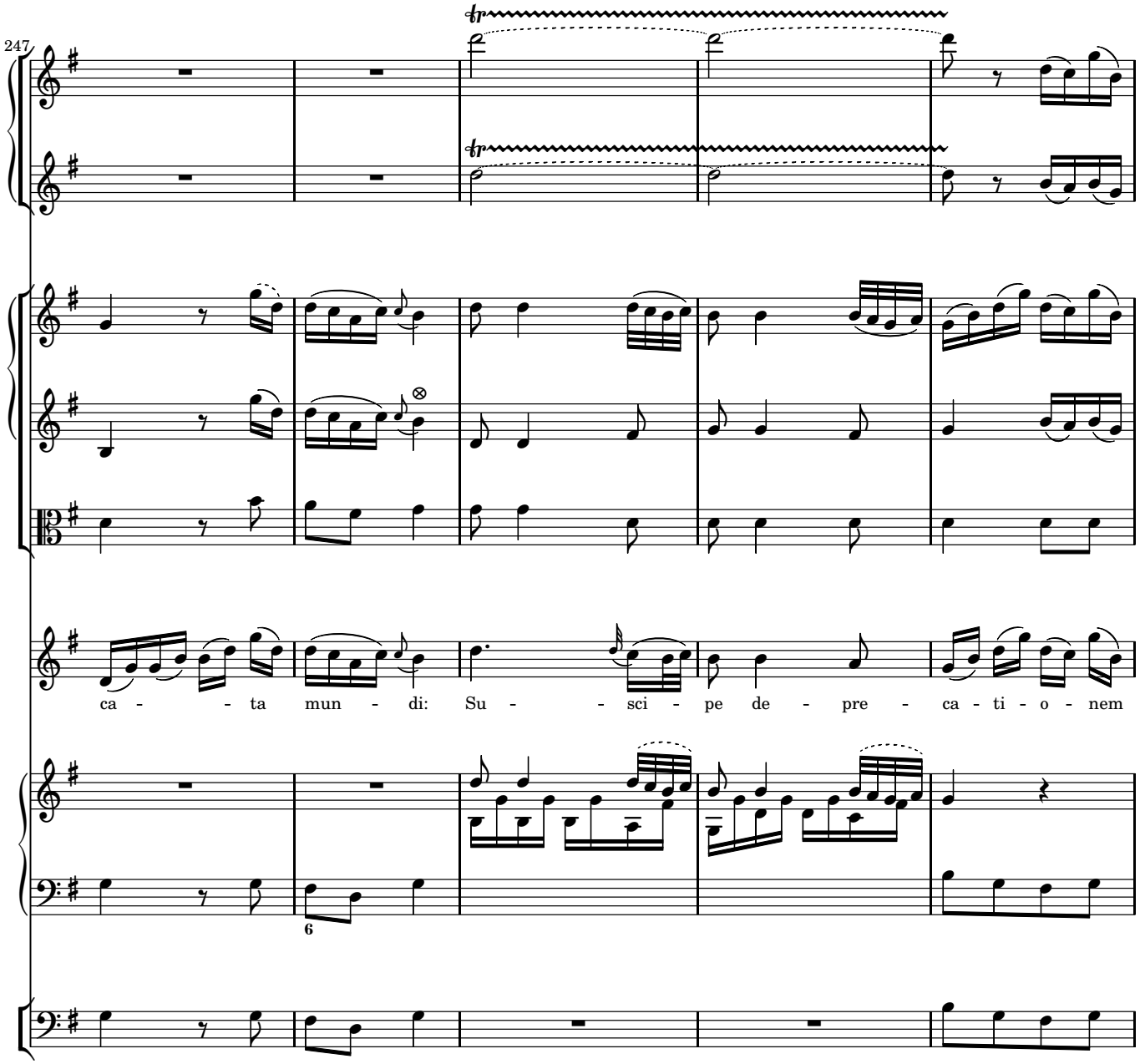
247
ca - - ta mun - di: Su - - sci - pe de - pre - ca - ti - o - nem

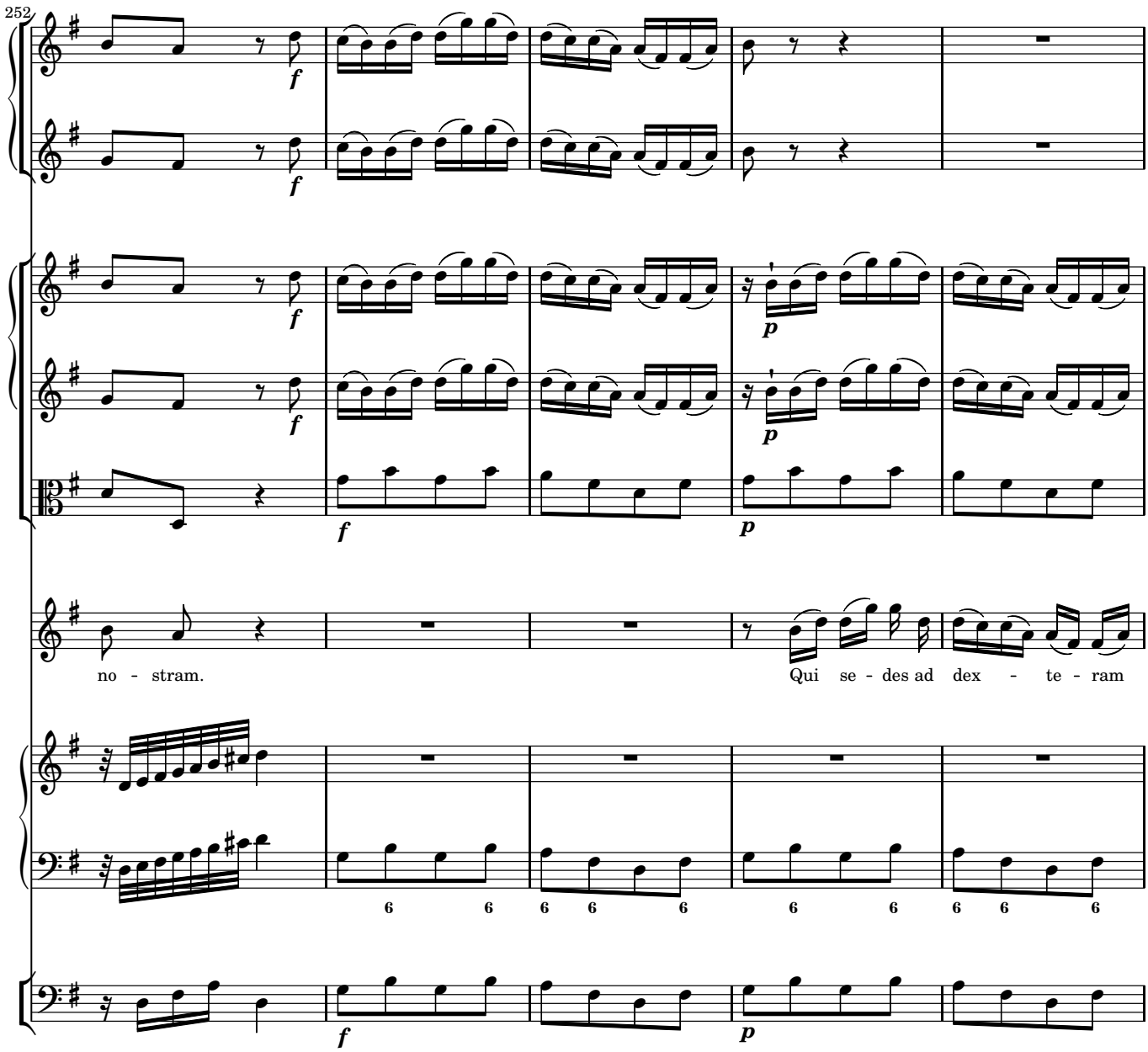
252
f
f
f
p
f
p
no - stram.
Qui se - des ad dex - te - ram
6 6 6 6 6 6 6 6 6 6 6 6
f
p

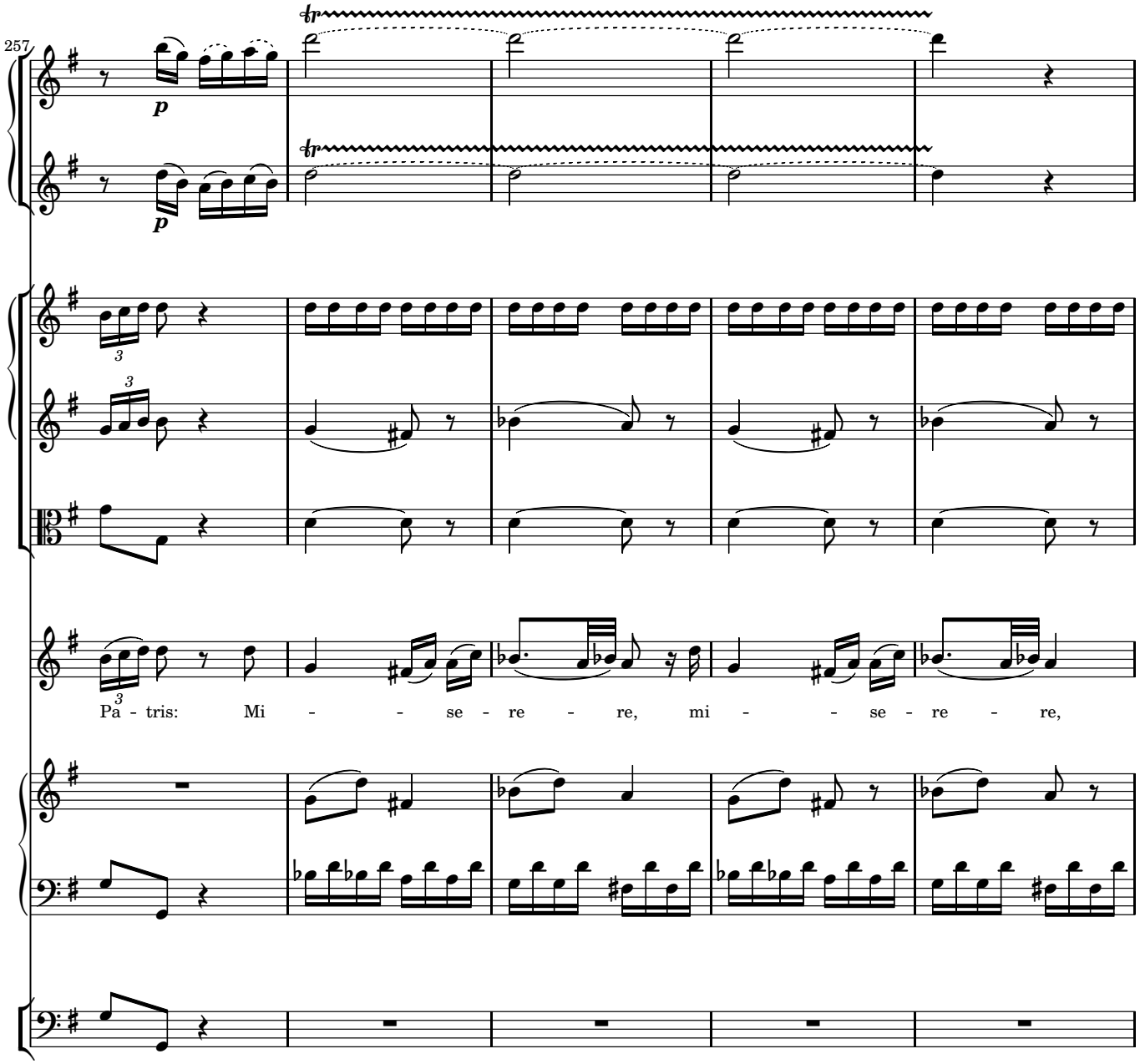
257
p
p
Pa - tris: Mi - - - se - re - re, mi - - - se - re - re,

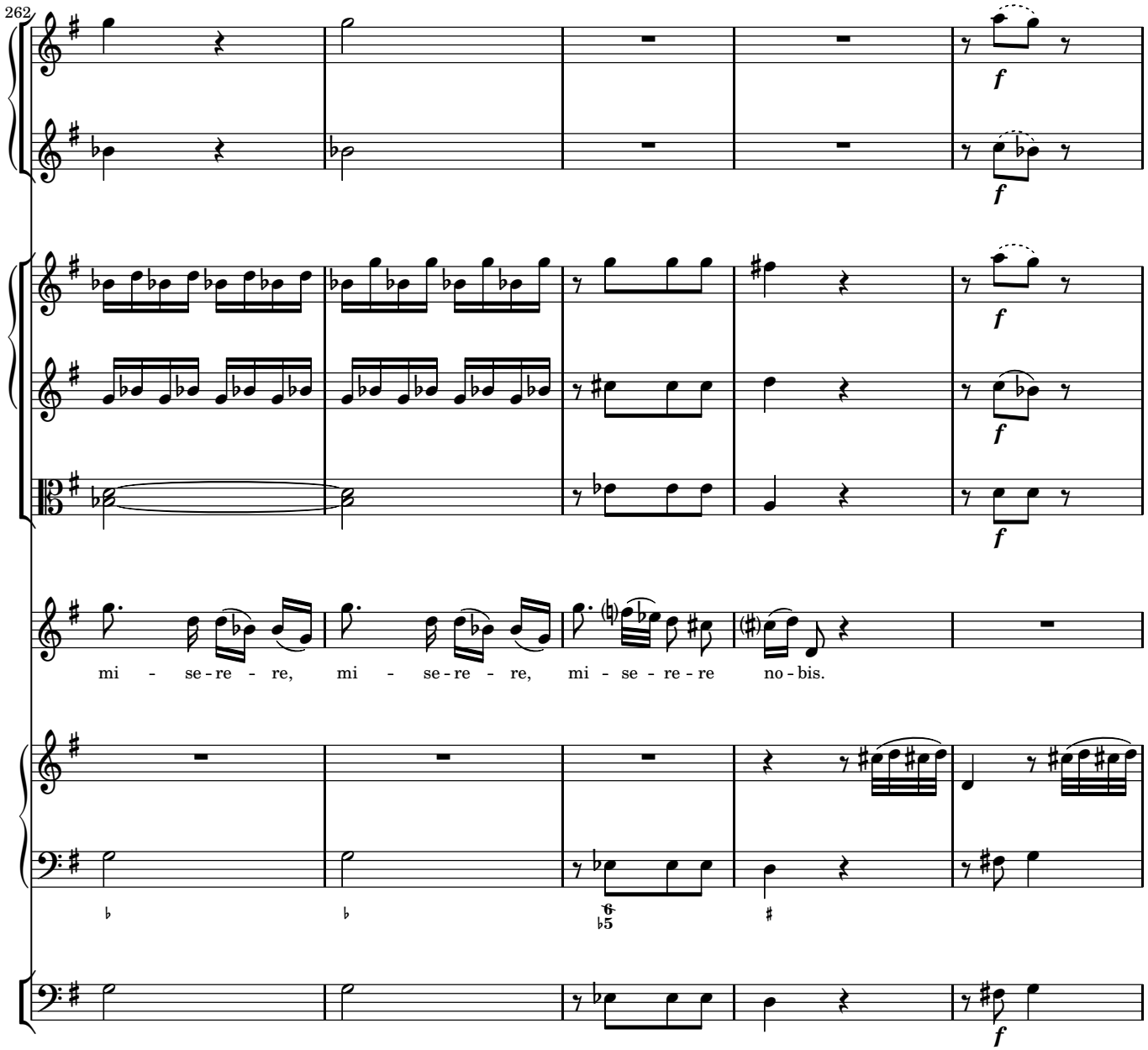
262
f
f
f
f
f
mi - se - re - re, mi - se - re - re, mi - se - re - re no - bis.
f

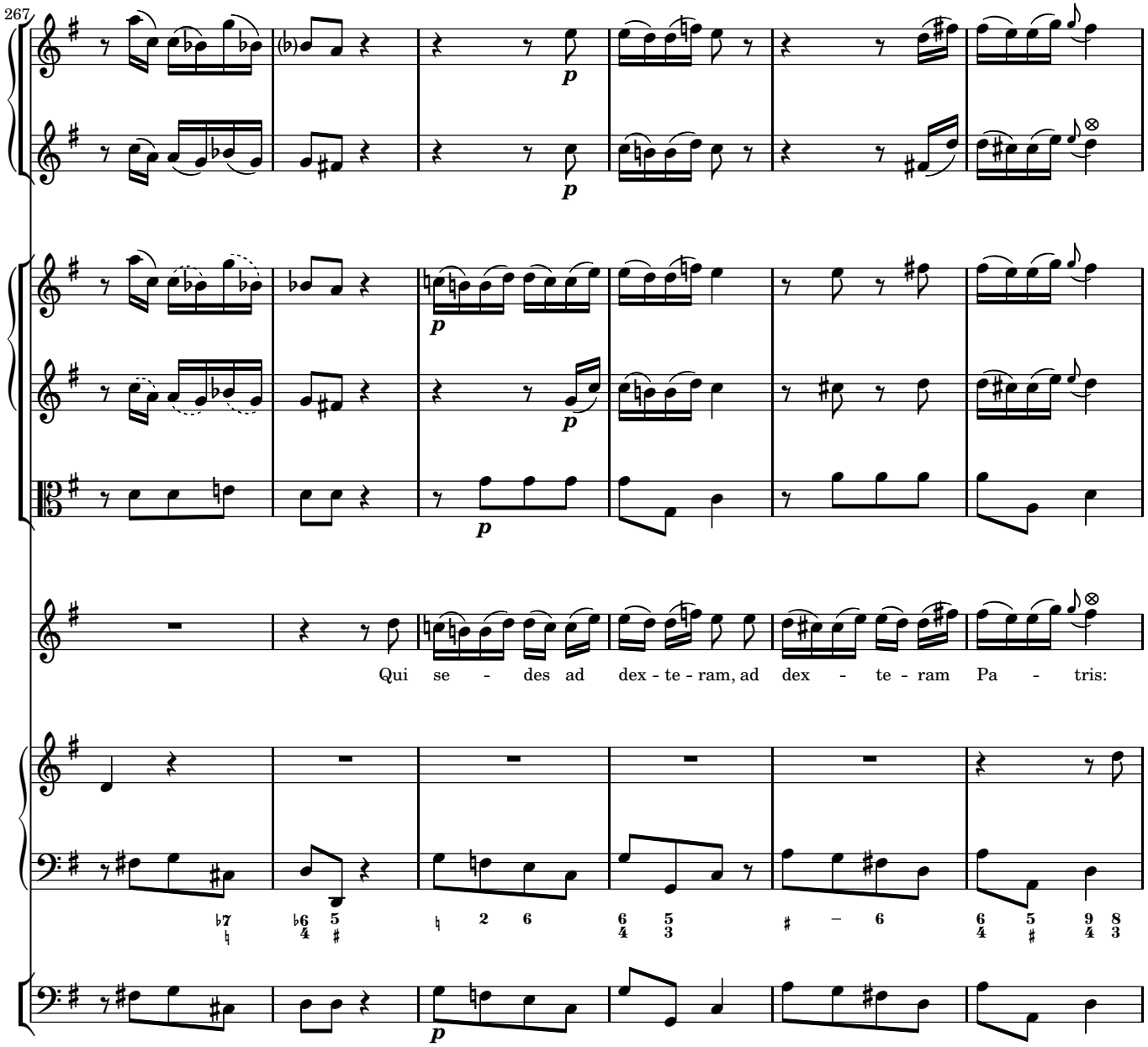
267
p
p
p
p
p
Qui se - des ad dex - te - ram, ad dex - te - ram Pa - tris:

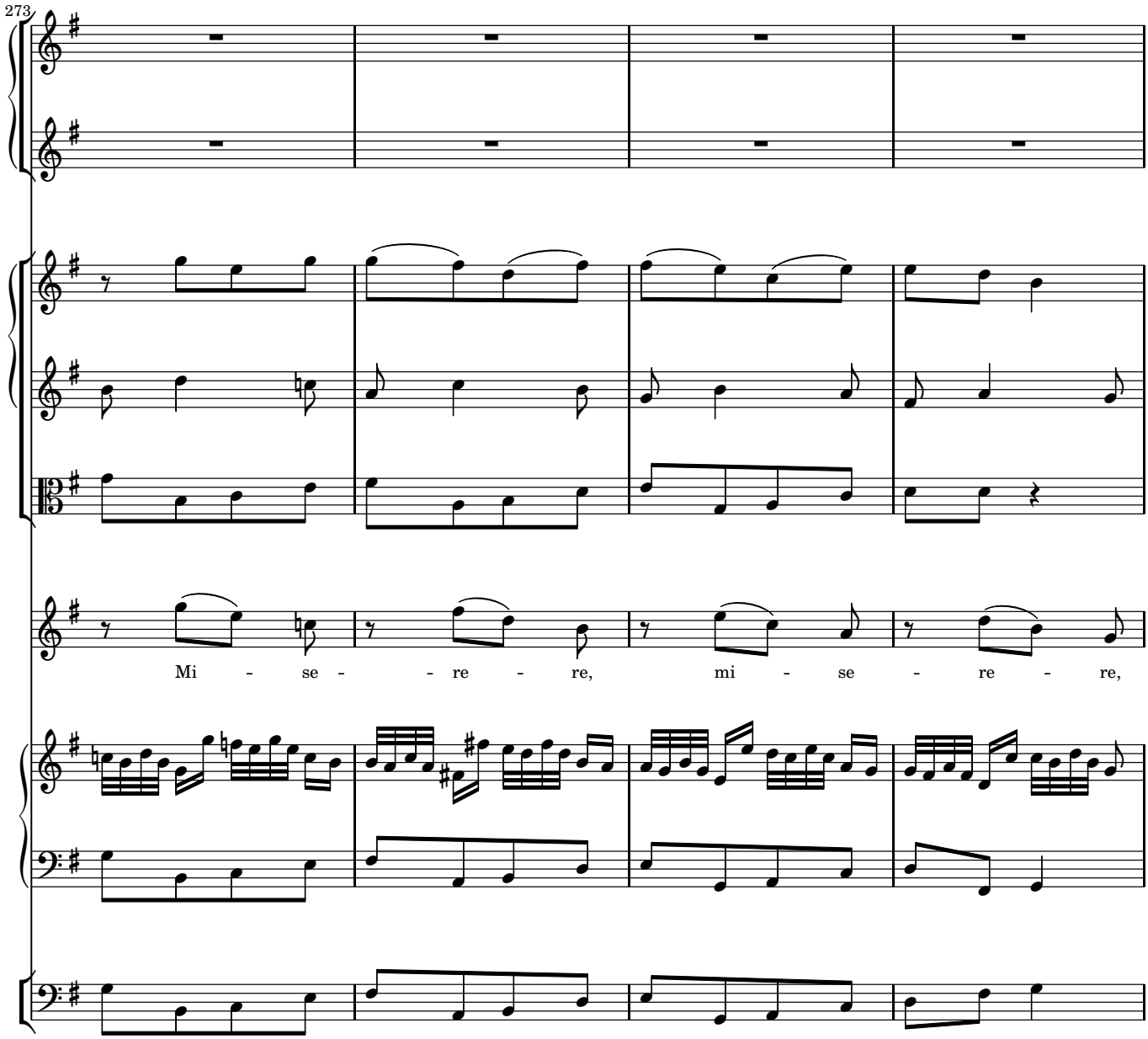
273
Mi - se - - re - re, mi - se - re - re,

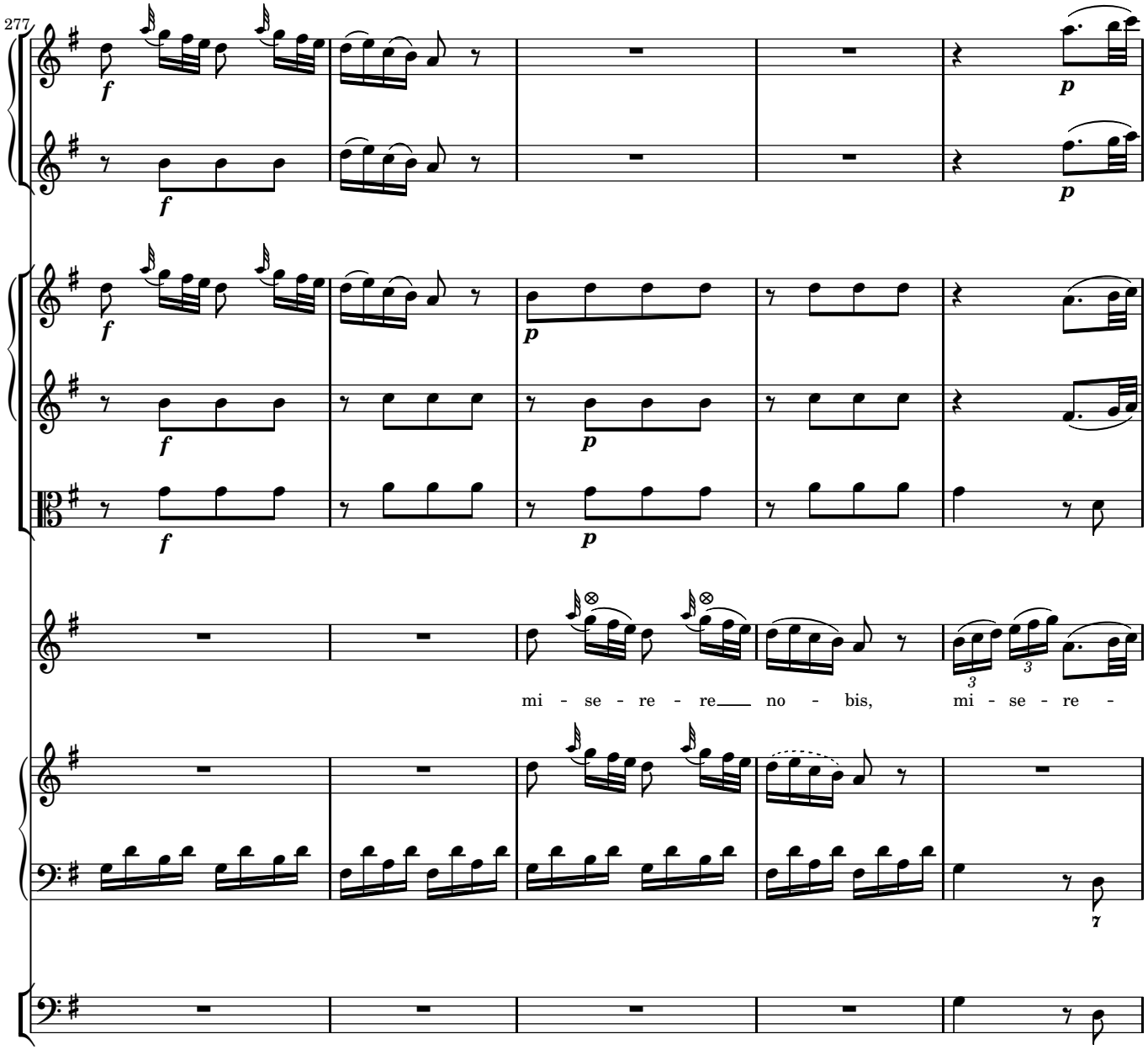
277
mi - se - re - re no - bis, mi - se - re -

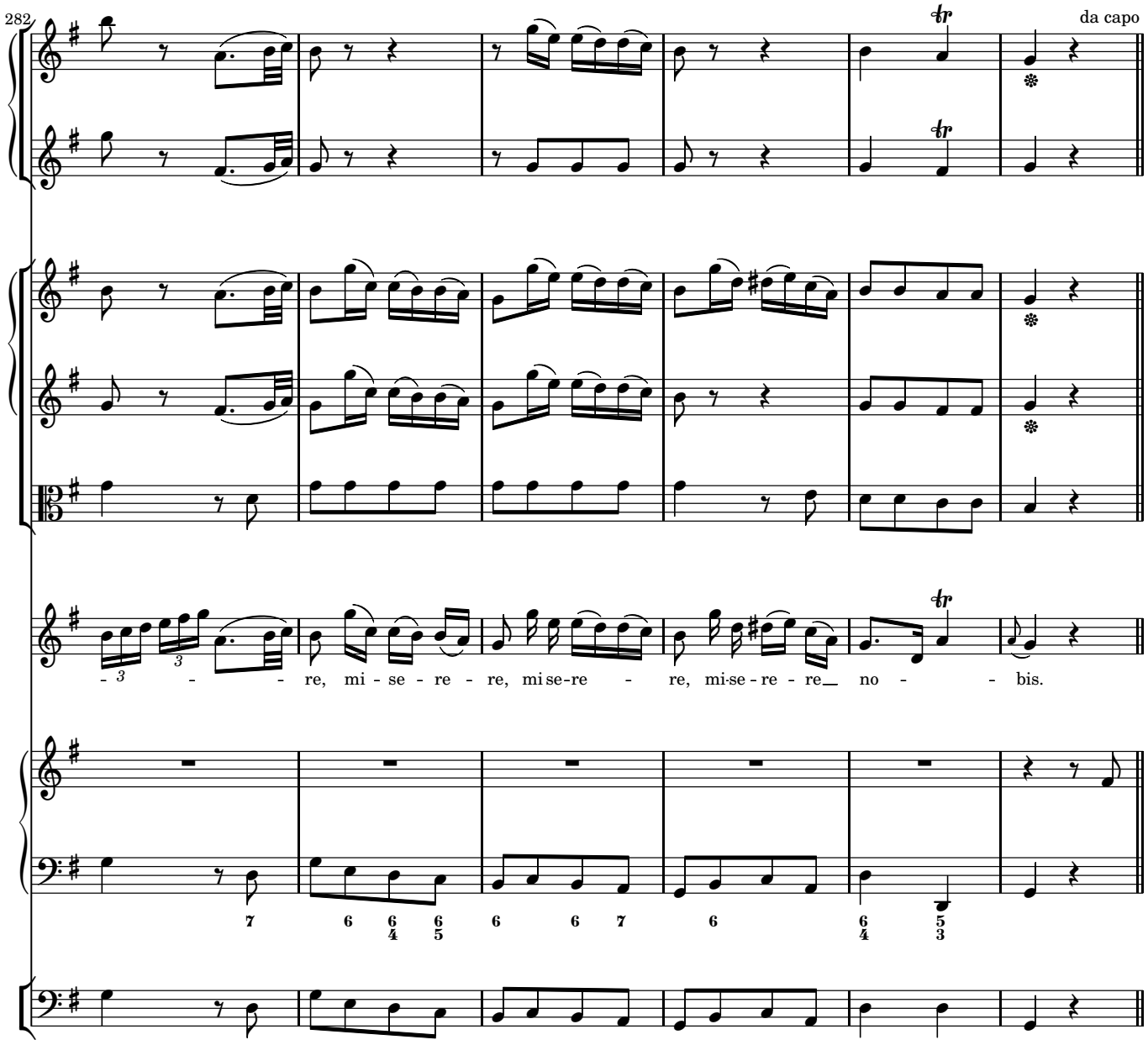
282
da capo
- re, mi - se - re - re, mi se-re - re, mi-se - re - re no - - bis.

2.3 QUONIAM

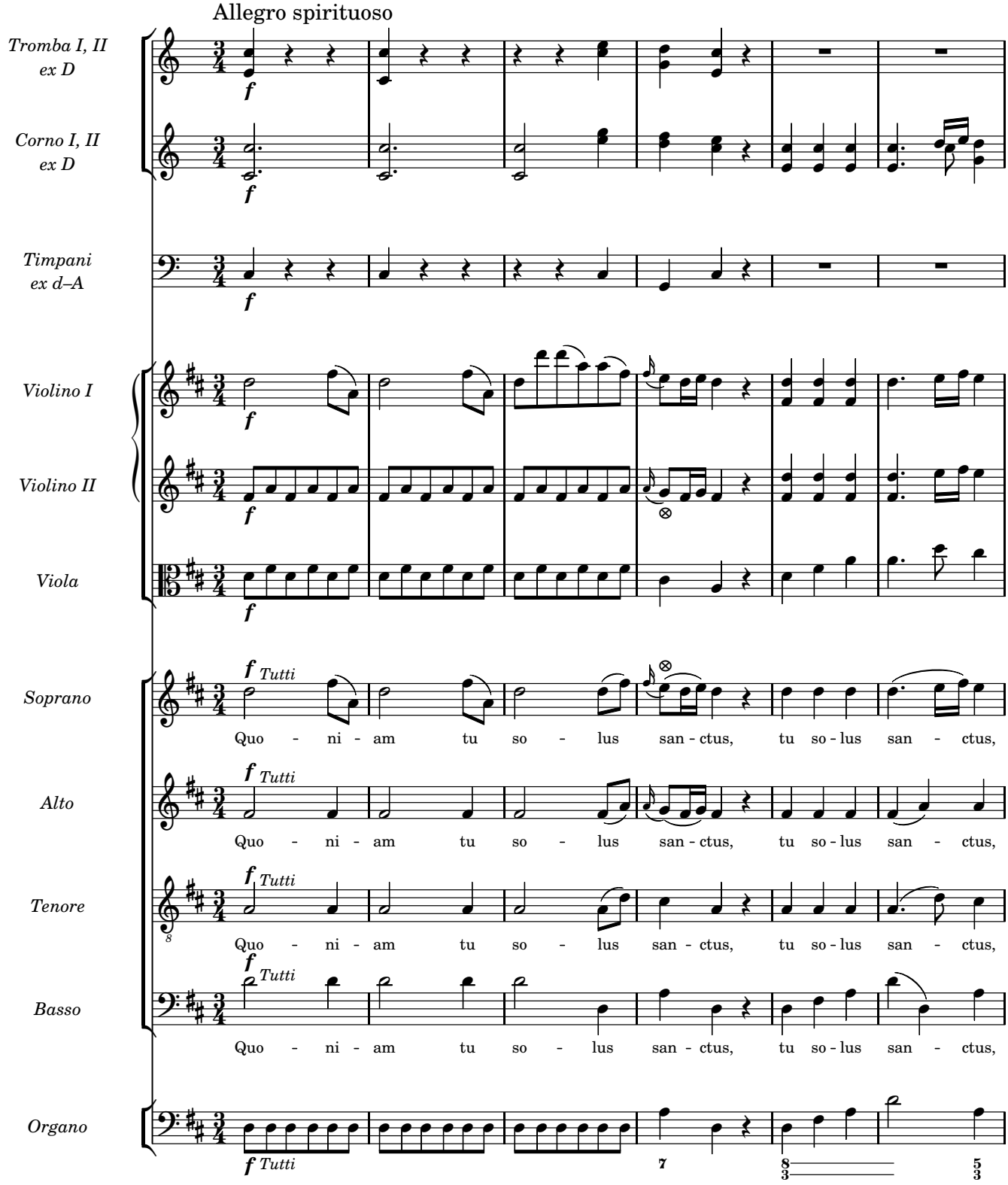
Allegro spirituoso
Tromba I, II ex D
Corno I, II ex D
Timpani ex d–A
Violino I
Violino II
Viola
Soprano
Alto
Tenore
Basso
Organo
f
f Tutti
Quo - ni - am tu so - lus san - ctus, tu so - lus san - ctus,
7
8/3
5/3

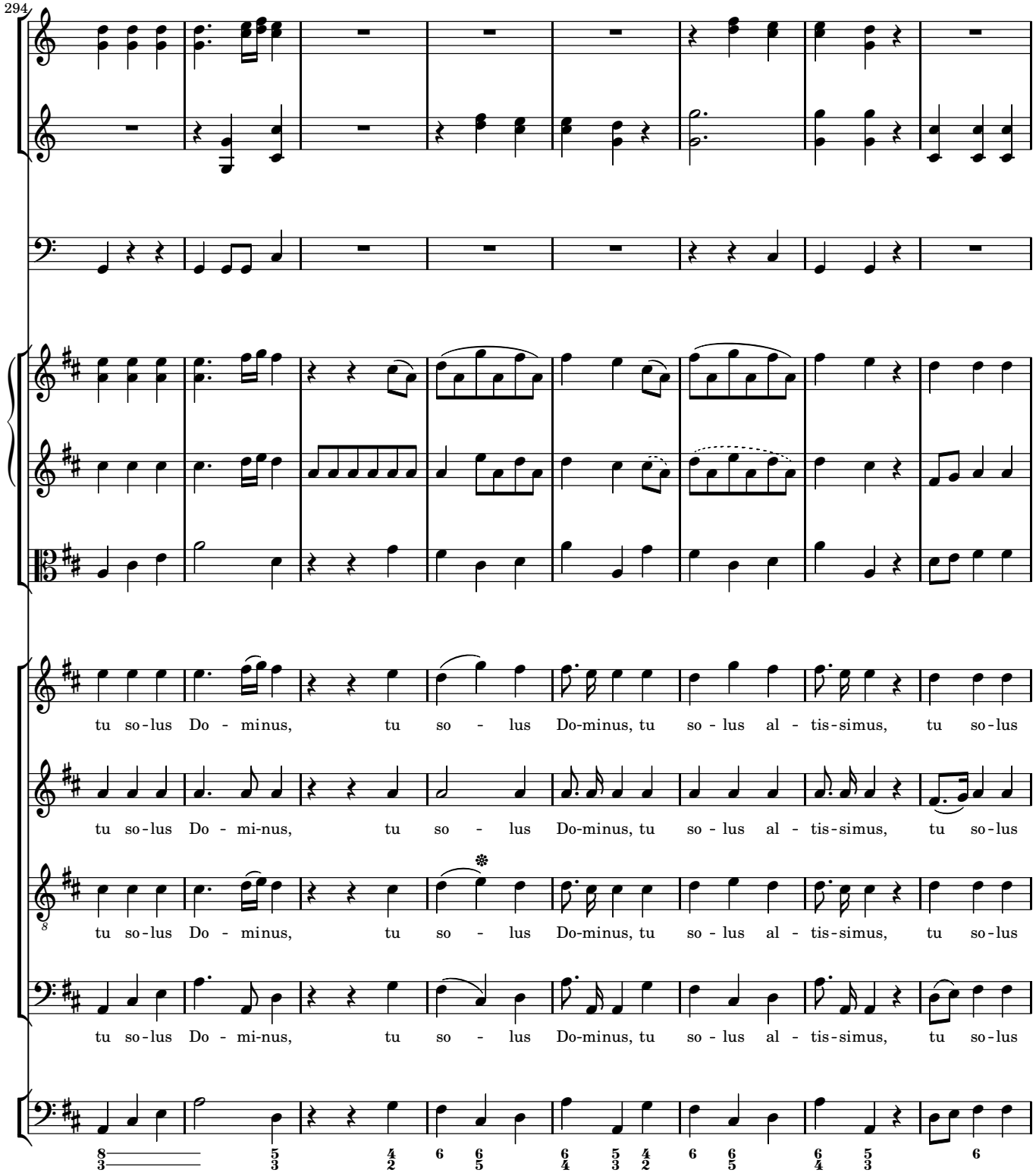
294
tu so-lus Do - minus, tu so - lus Do-minus, tu so - lus al - tis-simus, tu so-lus
tu so-lus Do - mi-nus, tu so - lus Do-minus, tu so - lus al - tis-simus, tu so-lus
tu so-lus Do - minus, tu so - lus Do-minus, tu so - lus al - tis-simus, tu so-lus
tu so-lus Do - mi-nus, tu so - lus Do-minus, tu so - lus al - tis-simus, tu so-lus

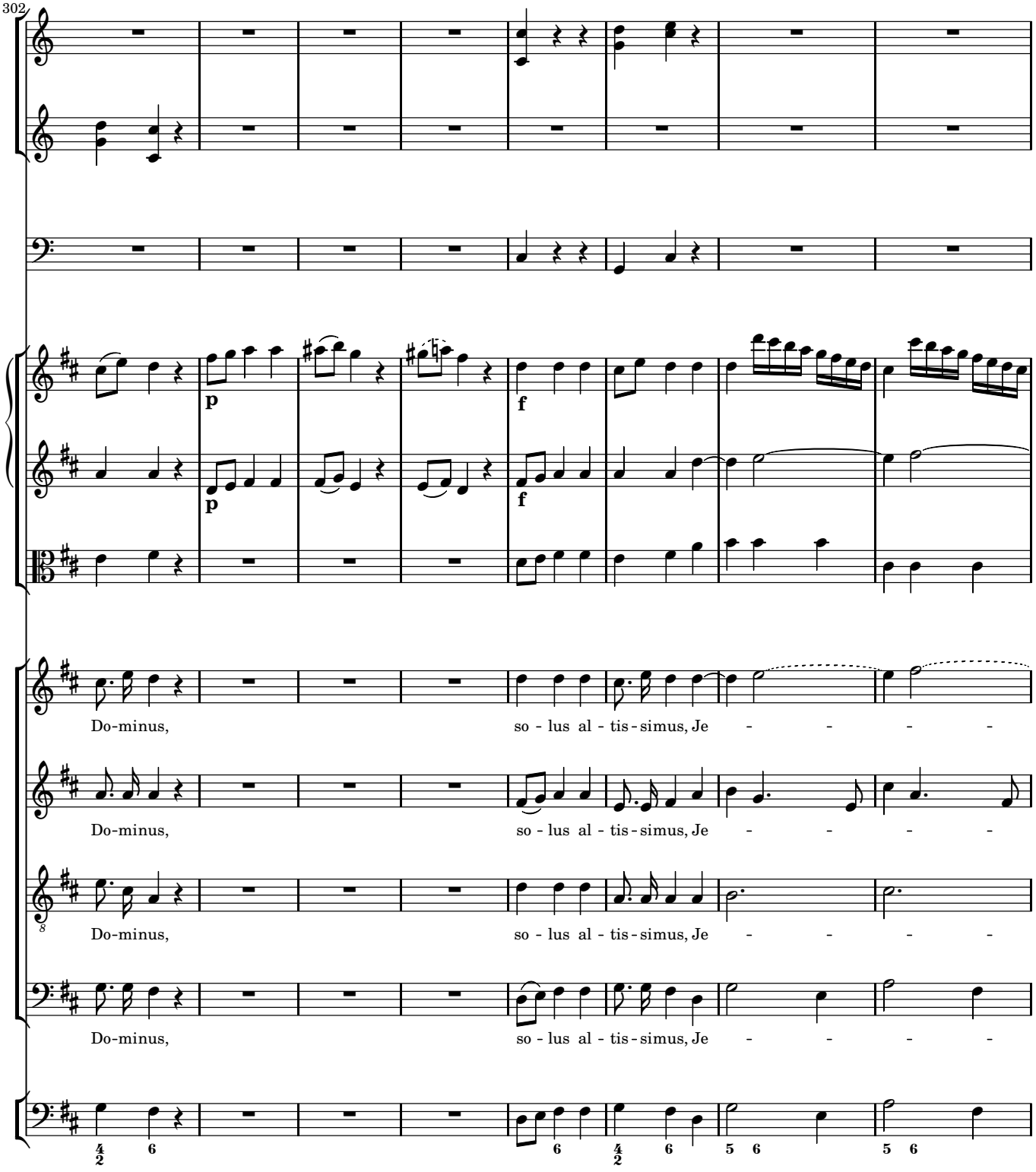
302
p
f
p
f
Do-minus, so - lus al - tis - simus, Je - - - -
Do-minus, so - lus al - tis - simus, Je - - - -
Do-minus, so - lus al - tis - simus, Je - - - -
Do-minus, so - lus al - tis - simus, Je - - - -

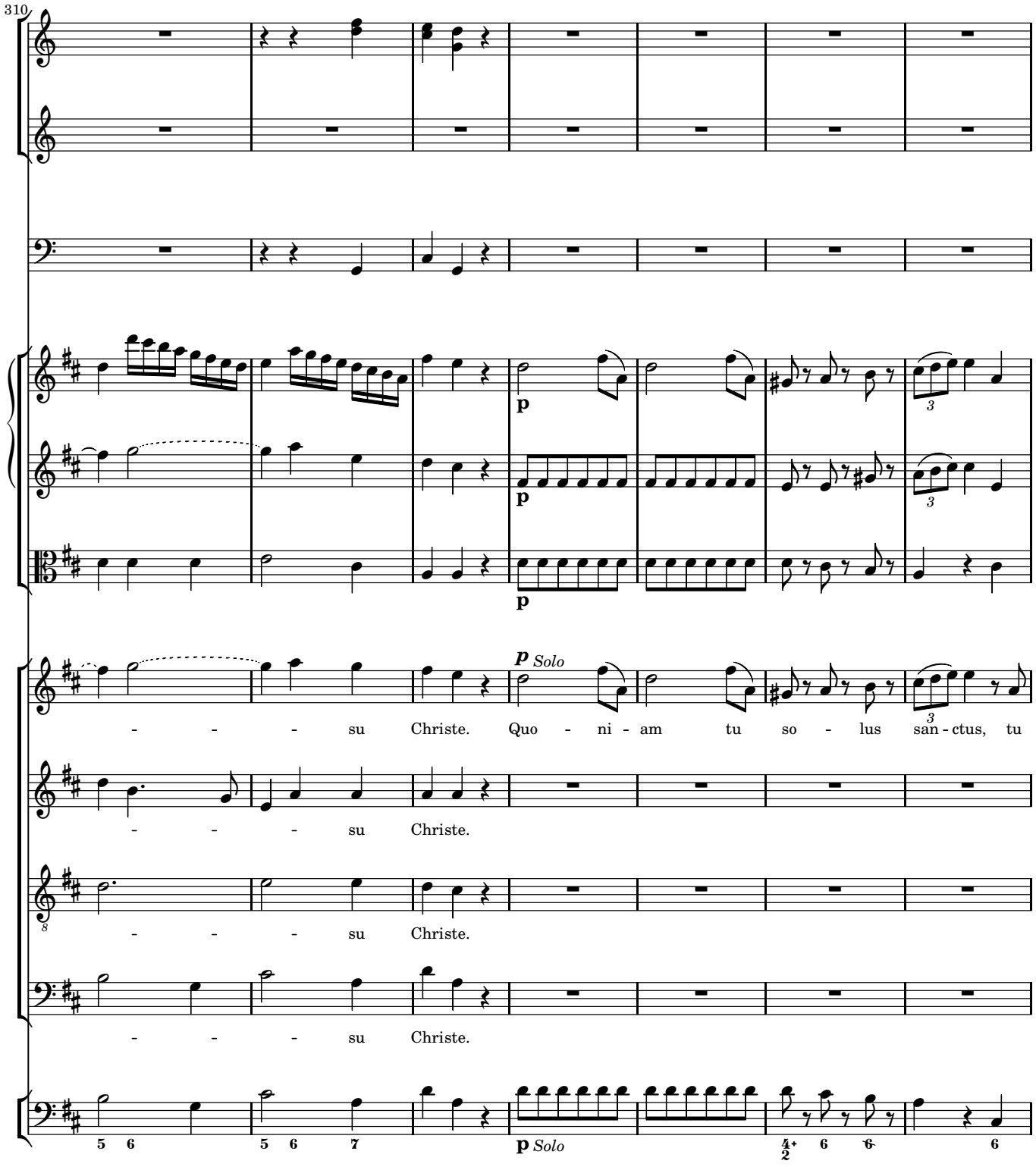
310
p
p
p
p Solo
- - - su Christe. Quo - ni - am tu so - lus san - ctus, tu
- - - su Christe.
- - - su Christe.
- - - su Christe.
p Solo

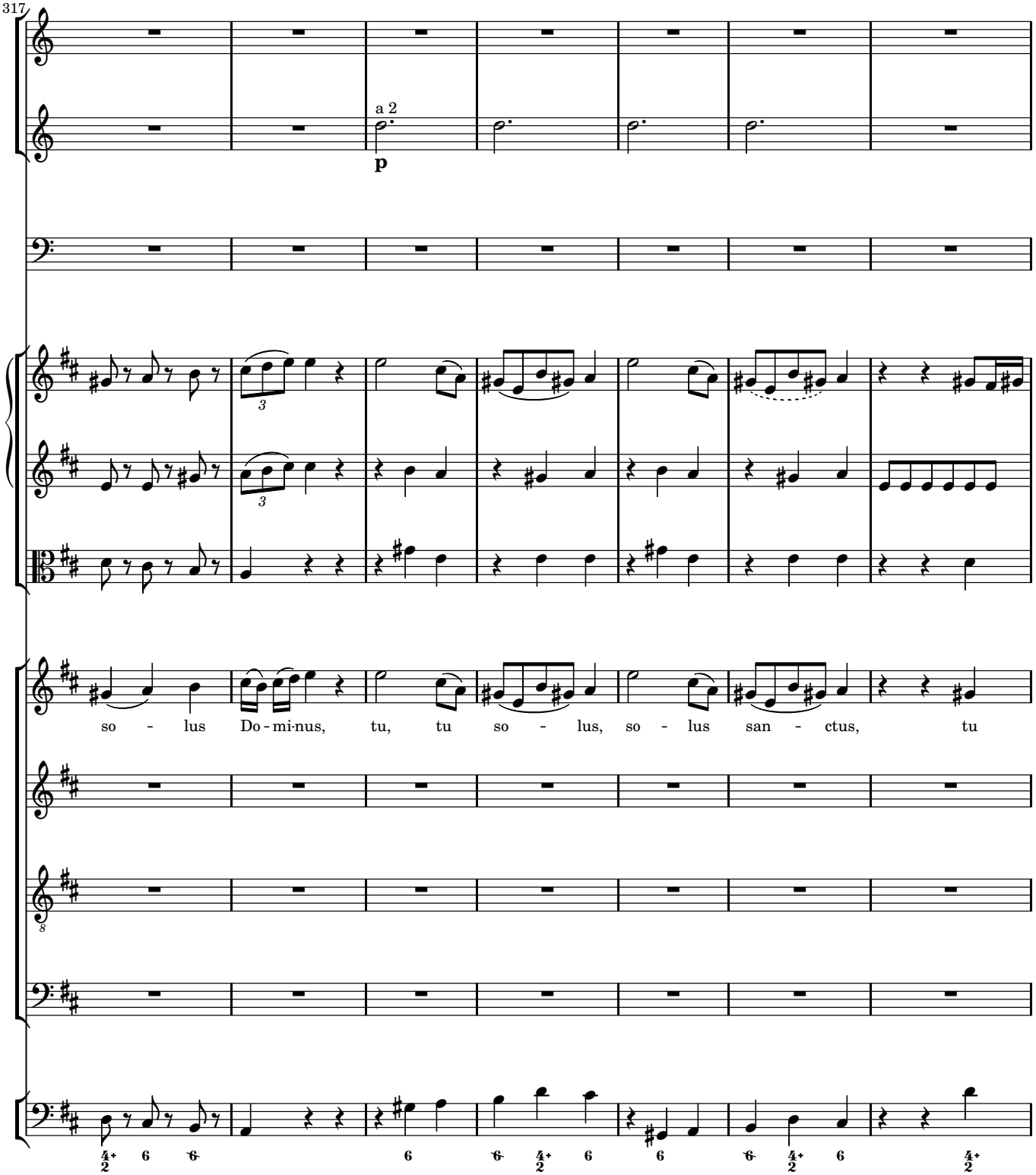
317
a 2
p
so - lus Do - mi-nus, tu, tu so - lus, so - lus san - ctus, tu

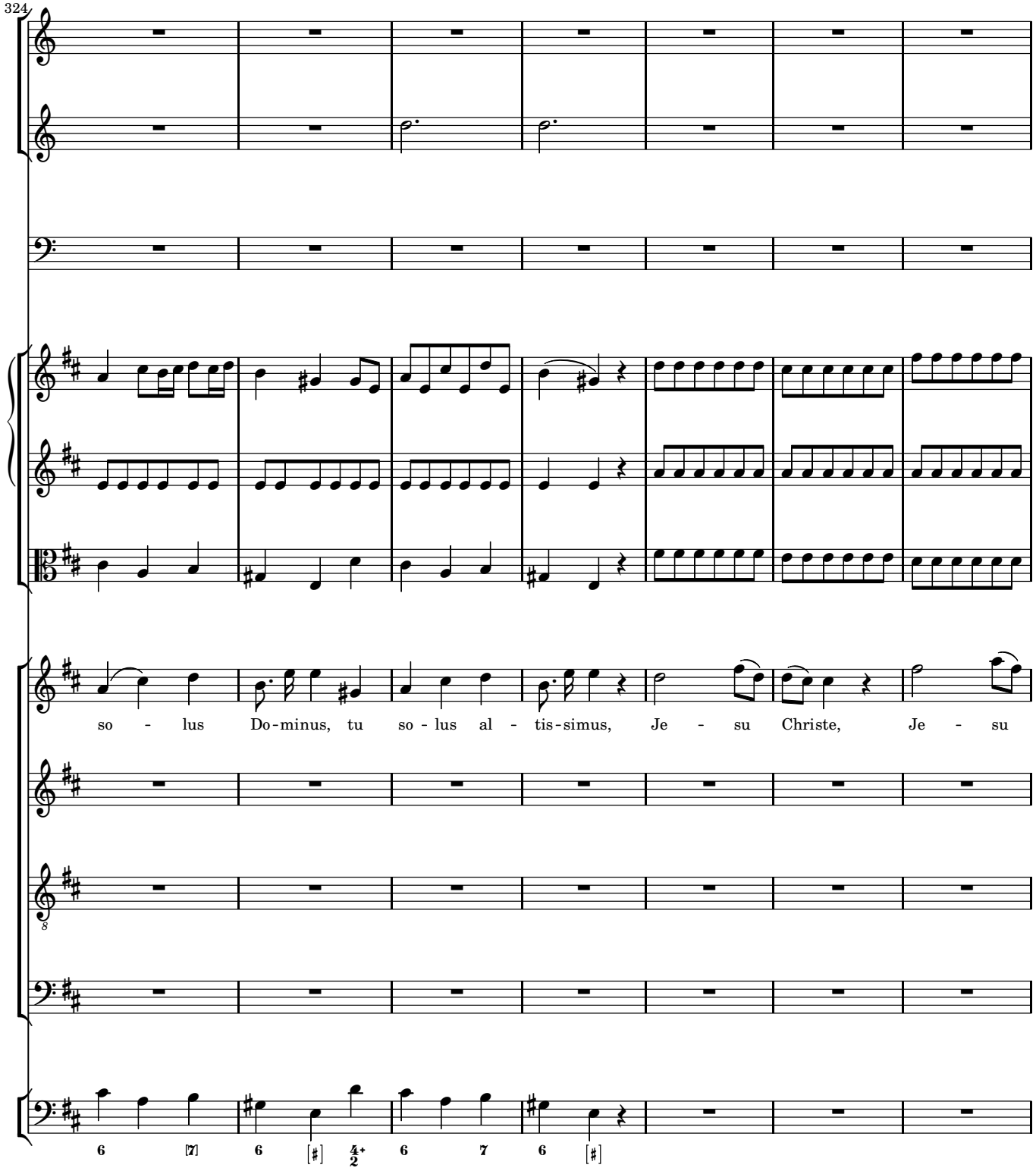
324
so - lus Do-minus, tu so - lus al - tis-simus, Je - su Christe, Je - su
6 7 6 ♯ 4 2 6 7 6 ♯

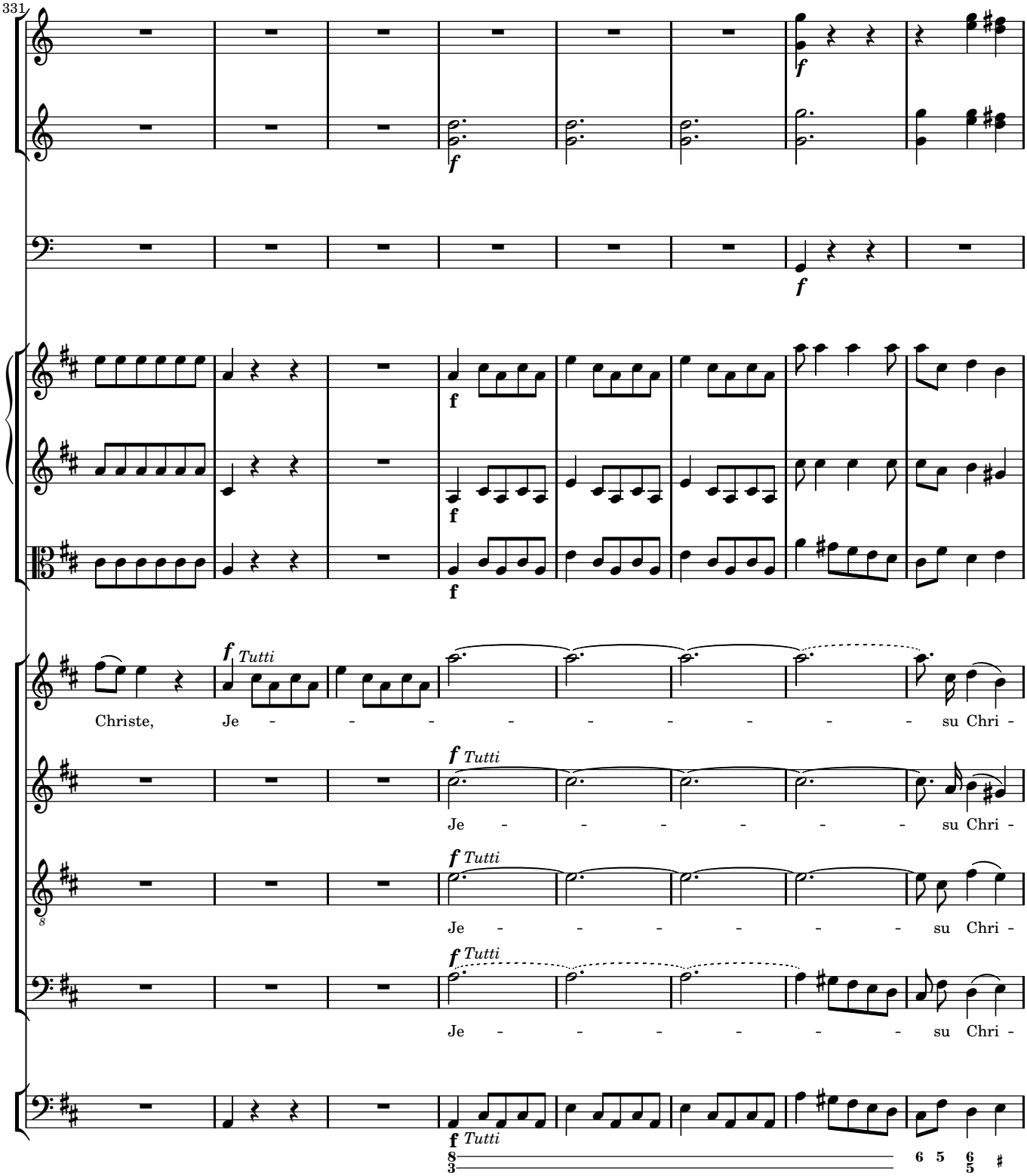
331
f
f
f
f
f
f
f Tutti
Christe, Je - - - - - - - - - su Chri -
f Tutti
Je - - - - - - su Chri -
f Tutti
Je - - - - - - su Chri -
f Tutti
Je - - - - - - su Chri -
f Tutti
6 5 6 5

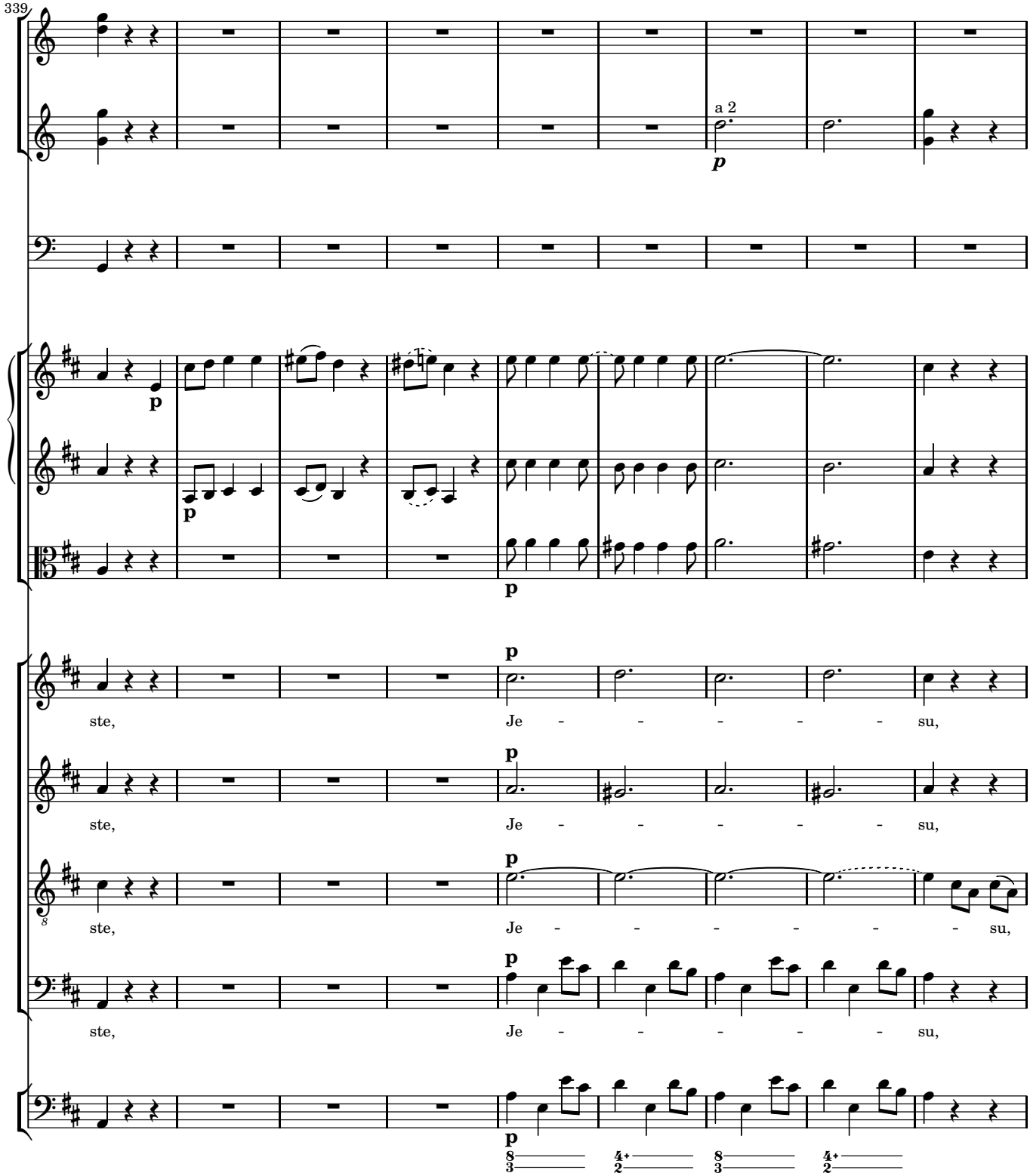
339
a 2
p
p
p
p
p
p
p
p
ste, Je - - - - - su,
ste, Je - - - - - su,
ste, Je - - - - - - su,
ste, Je - - - - - su,
p
8 4+ 8 4+
3 2 3 2

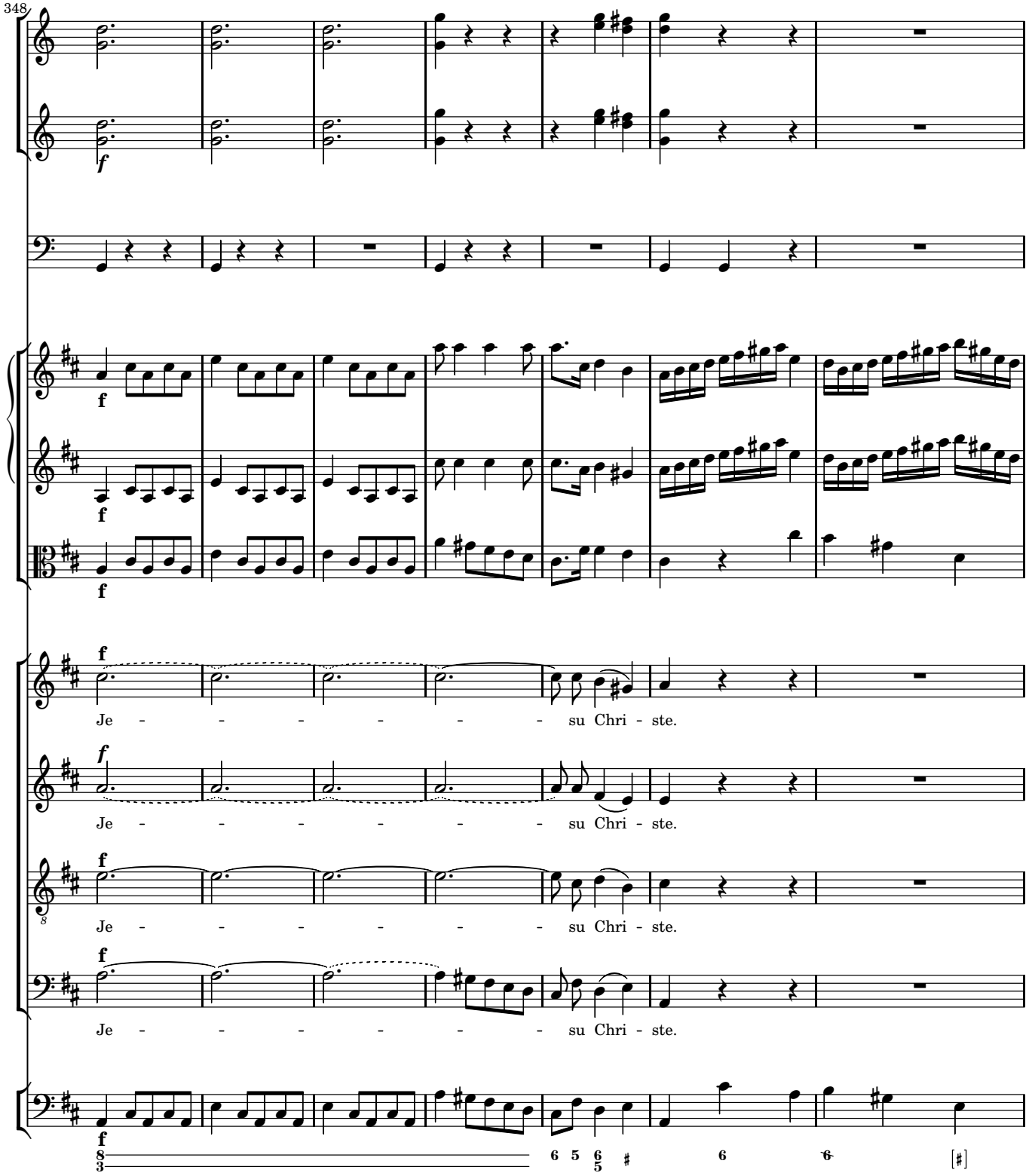
348
Je - - - - - - su Chri - ste.
Je - - - - - - su Chri - ste.
Je - - - - - - su Chri - ste.
Je - - - - - - su Chri - ste.

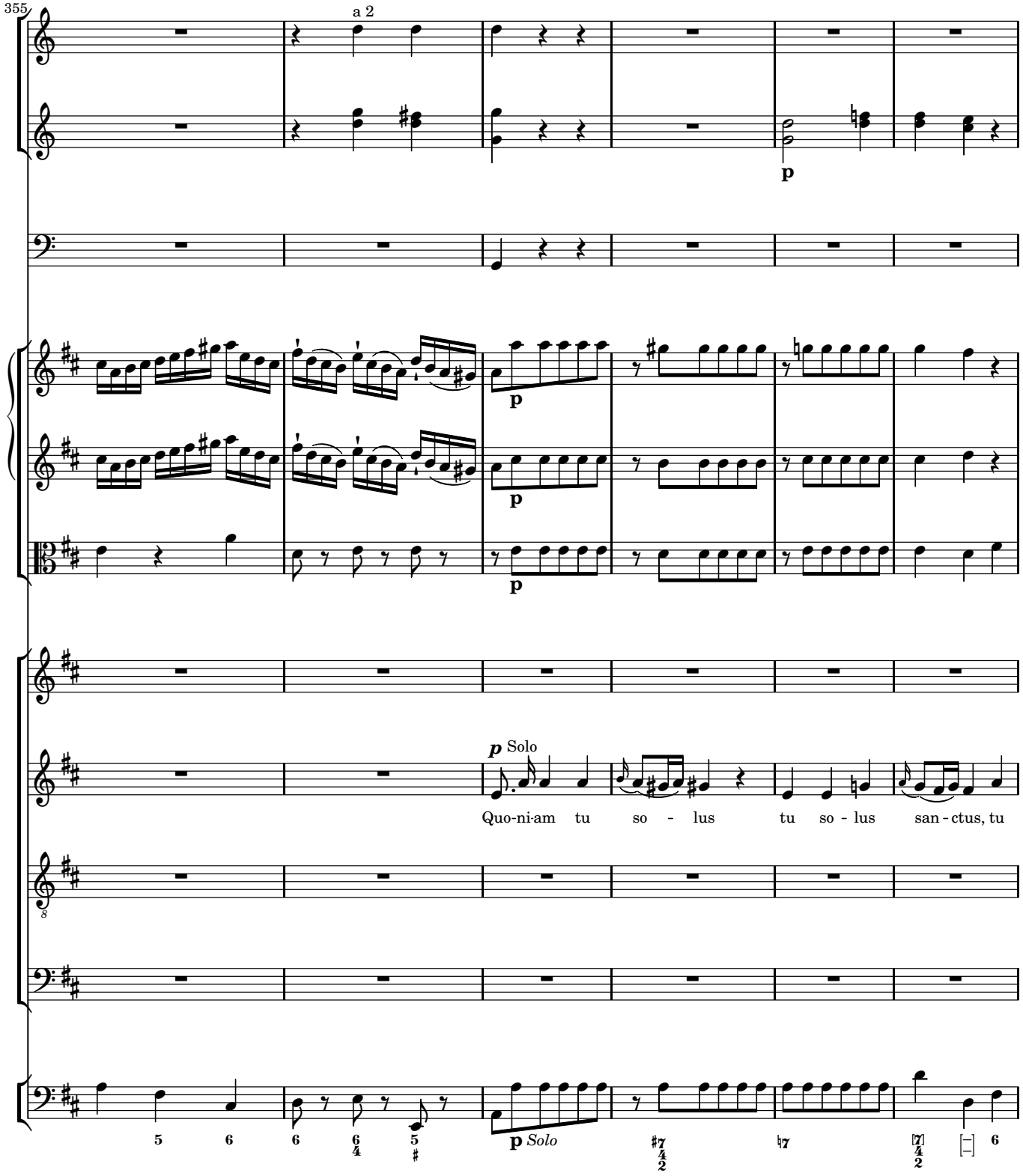
355
a 2
p
p
p
p
p Solo
Quo-ni-am tu so - lus tu so - lus san - ctus, tu
p Solo

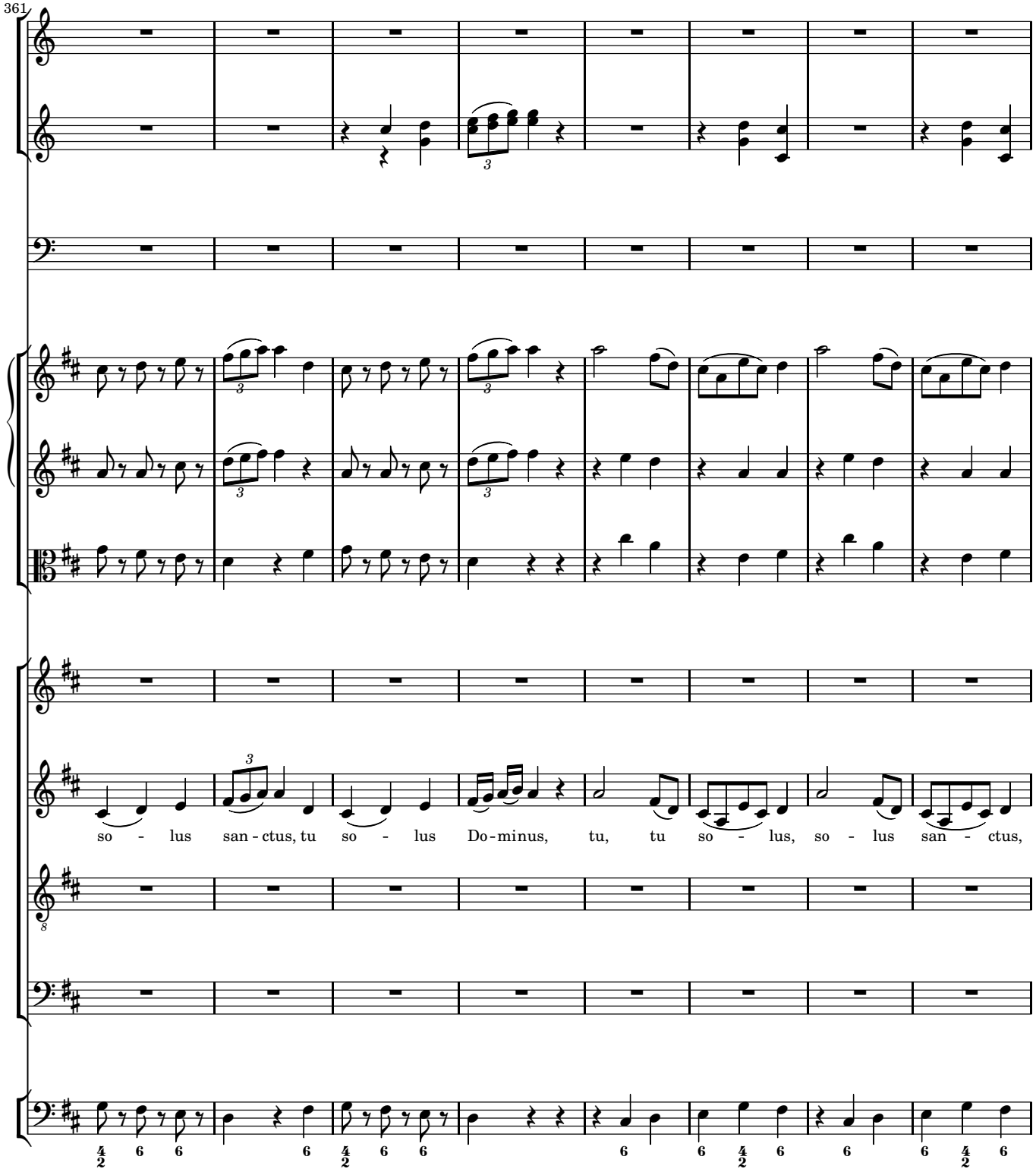
361
so - lus san - ctus, tu so - lus Do - minus, tu, tu so - lus, so - lus san - ctus,

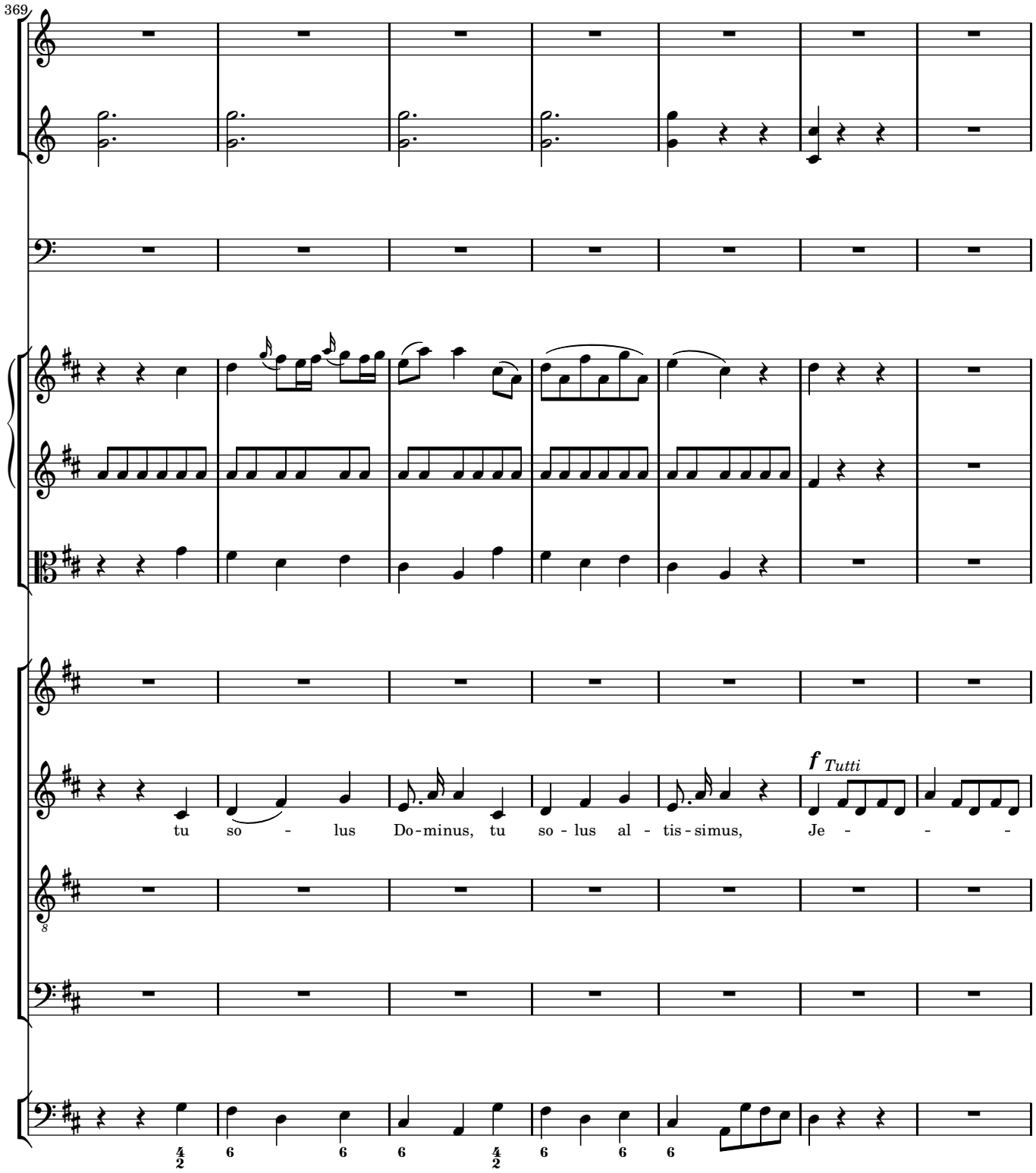
369
tu so - lus Do-minus, tu so - lus al - tis-simus,
f Tutti
Je - - -

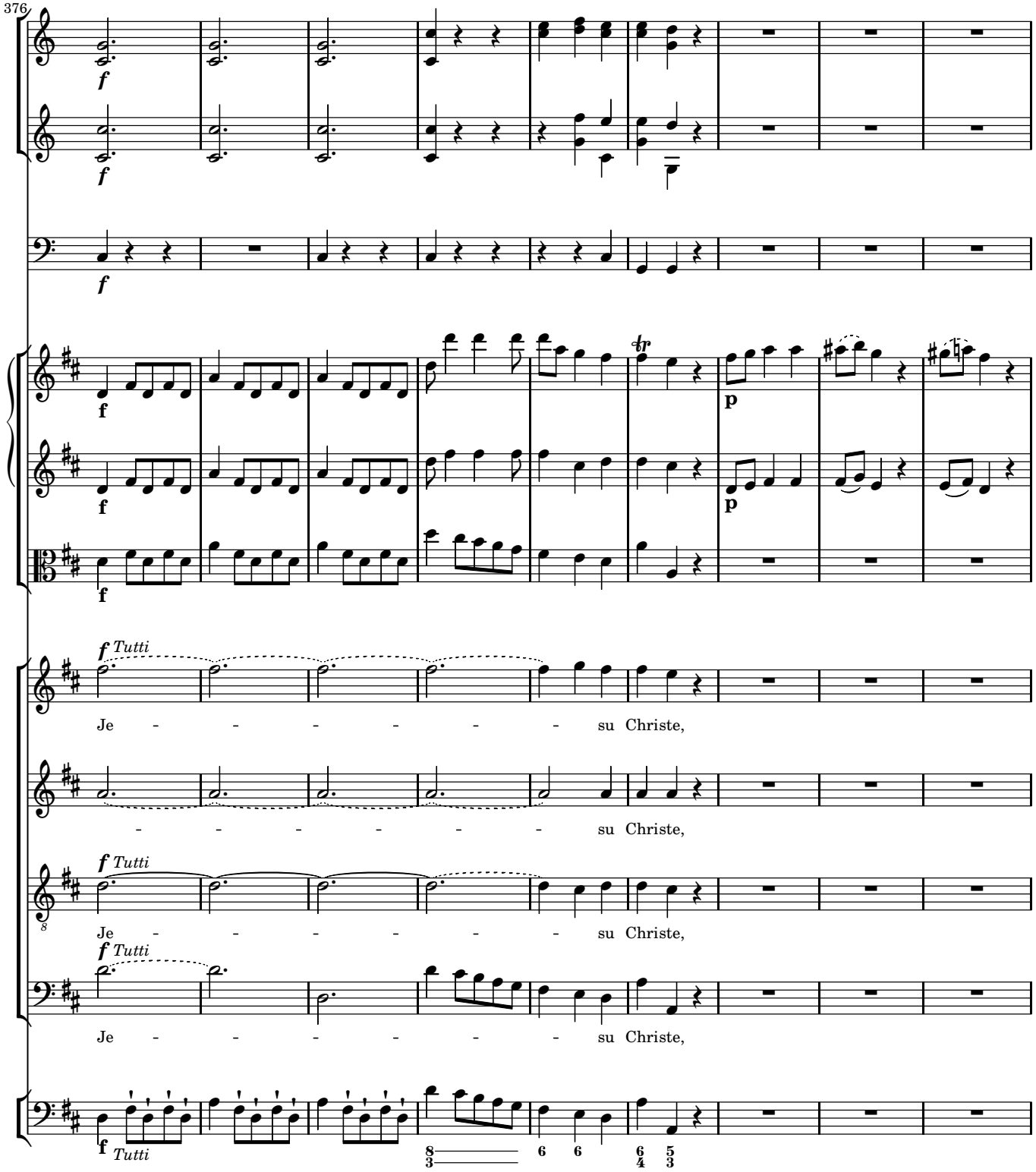
376
f
f
f
f
f
p
p
f Tutti
Je - - - - - - su Christe,
- - - - - - - su Christe,
f Tutti
Je - - - - - - su Christe,
f Tutti
Je - - - - - - su Christe,
f Tutti
8 6 6 6 5
3 4 3

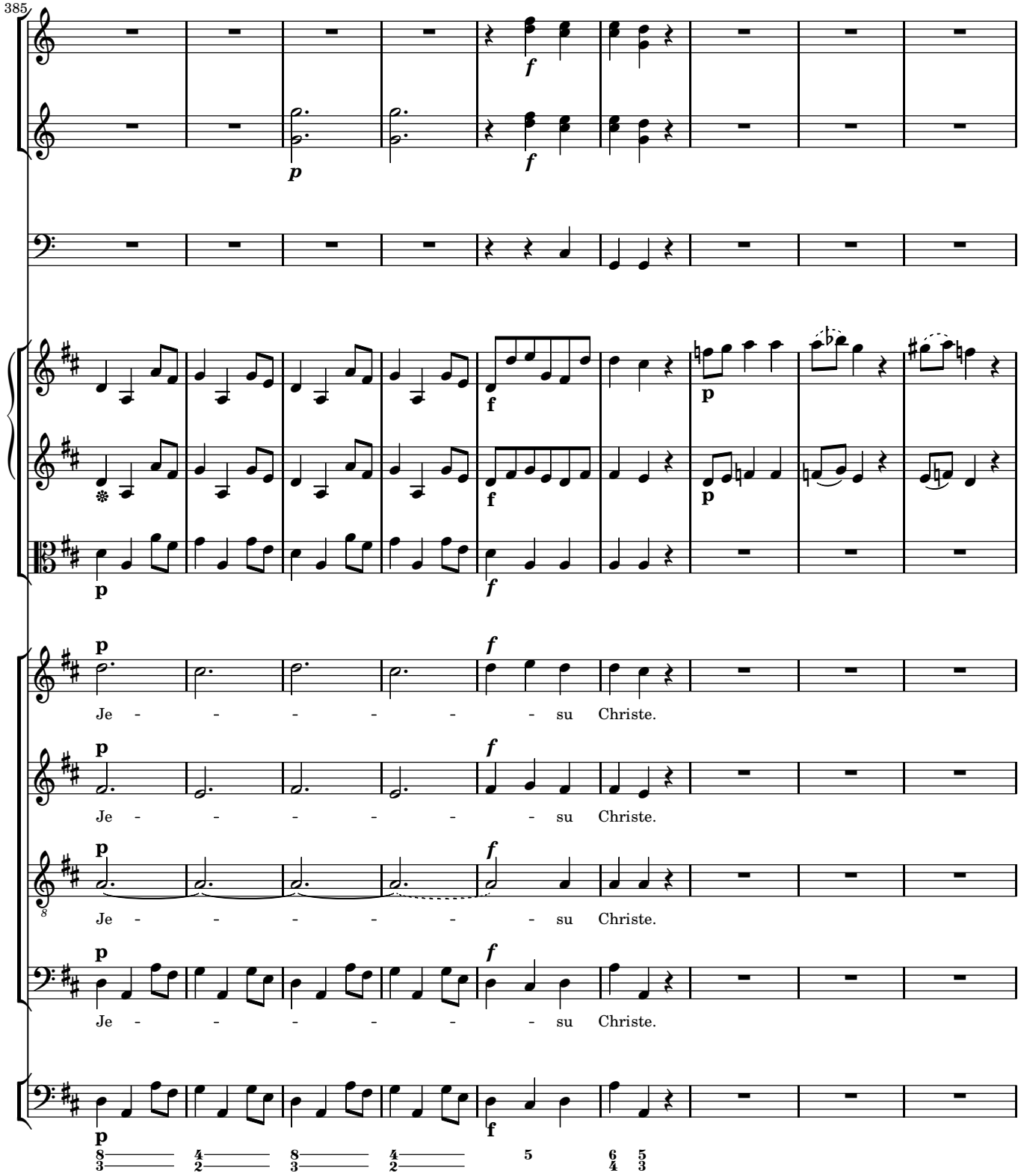
385
Je - - - - - - su Christe.
Je - - - - - - su Christe.
Je - - - - - - su Christe.
Je - - - - - - su Christe.

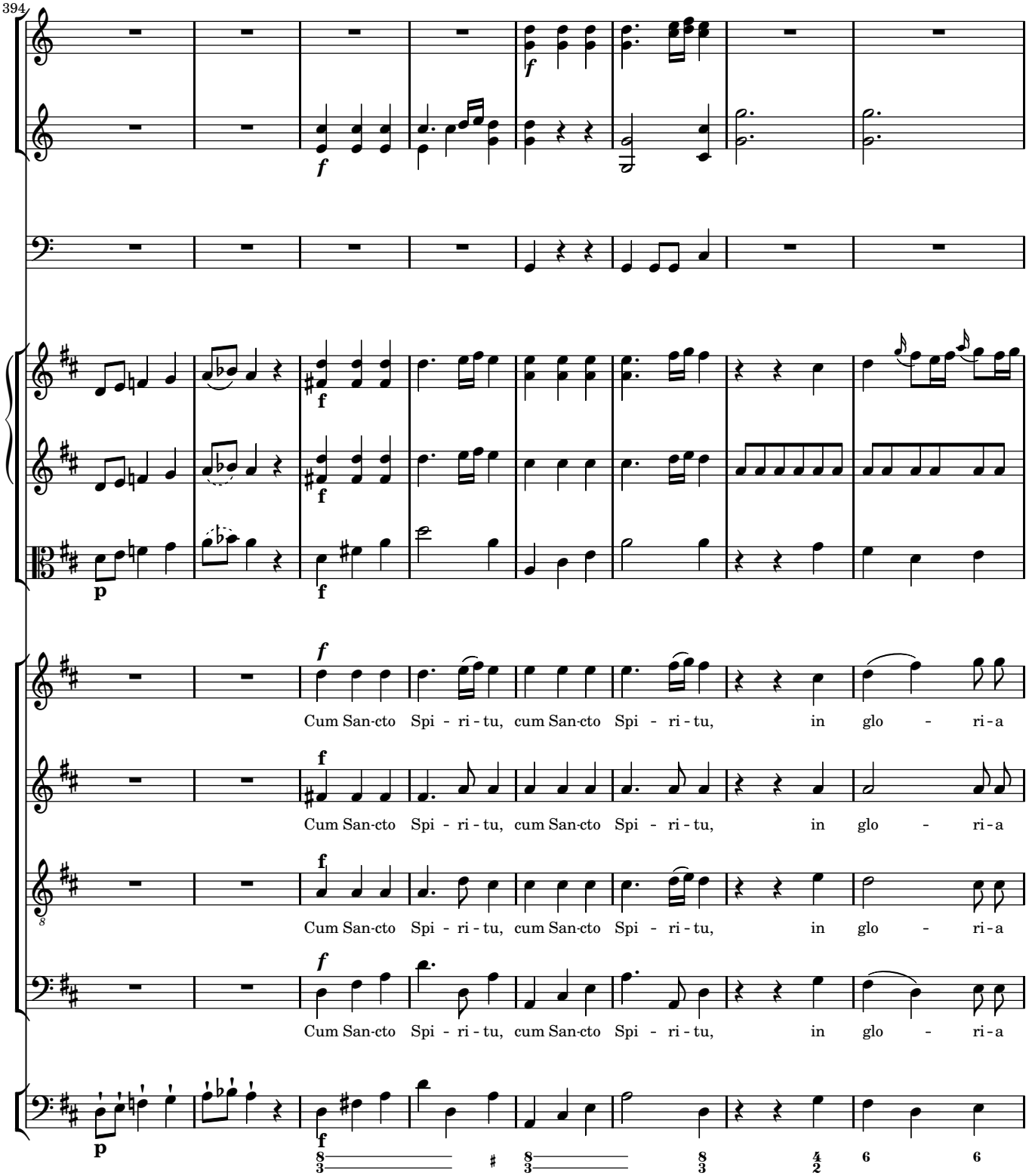
394
Cum San-cto Spi - ri - tu, cum San-cto Spi - ri - tu, in glo - ri-a
Cum San-cto Spi - ri - tu, cum San-cto Spi - ri - tu, in glo - ri-a
Cum San-cto Spi - ri - tu, cum San-cto Spi - ri - tu, in glo - ri-a
Cum San-cto Spi - ri - tu, cum San-cto Spi - ri - tu, in glo - ri-a

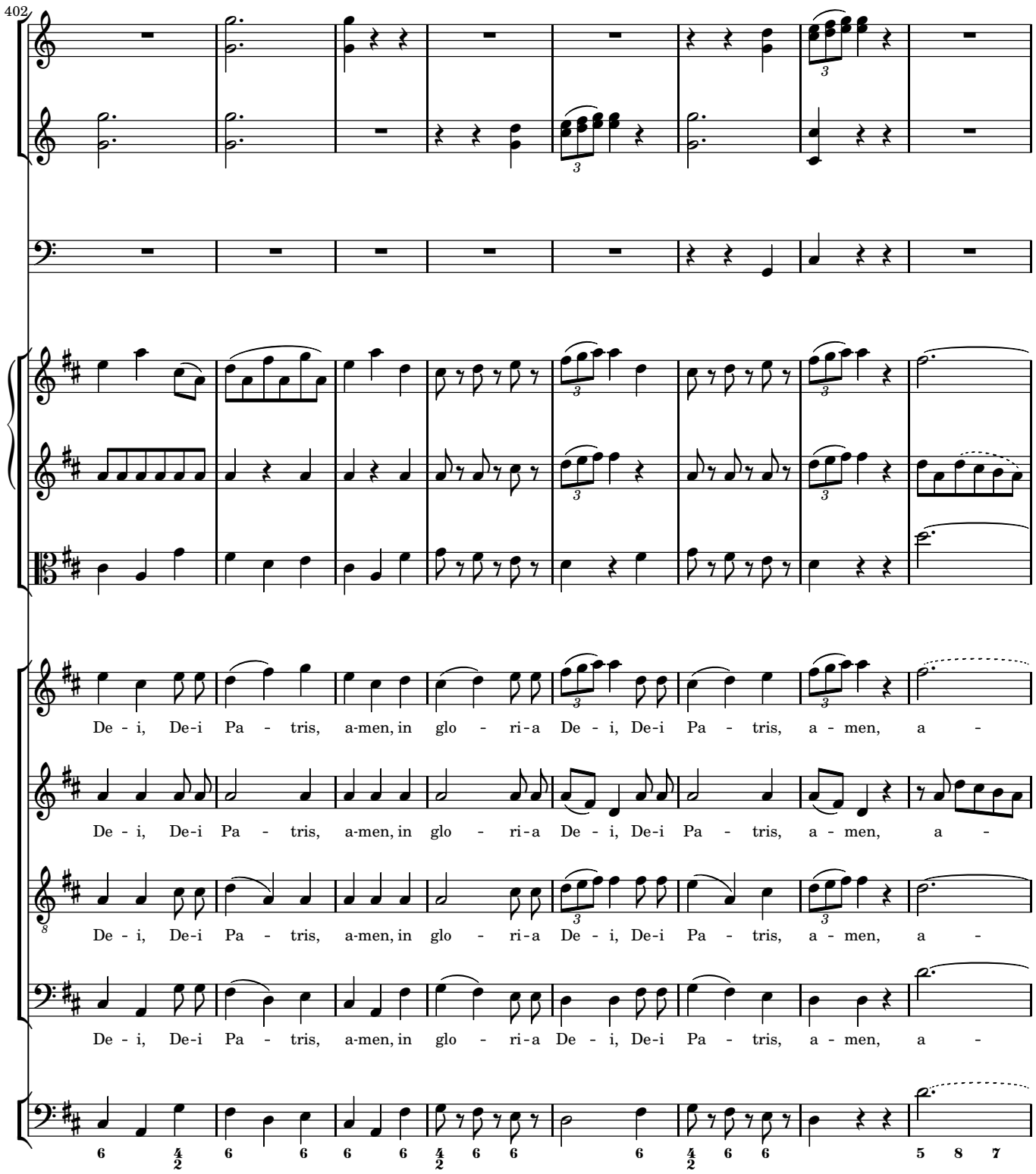
402
De - i, De-i Pa - tris, a-men, in glo - ri-a De - i, De-i Pa - tris, a - men, a -
De - i, De-i Pa - tris, a-men, in glo - ri-a De - i, De-i Pa - tris, a - men, a -
De - i, De-i Pa - tris, a-men, in glo - ri-a De - i, De-i Pa - tris, a - men, a -
De - i, De-i Pa - tris, a-men, in glo - ri-a De - i, De-i Pa - tris, a - men, a -

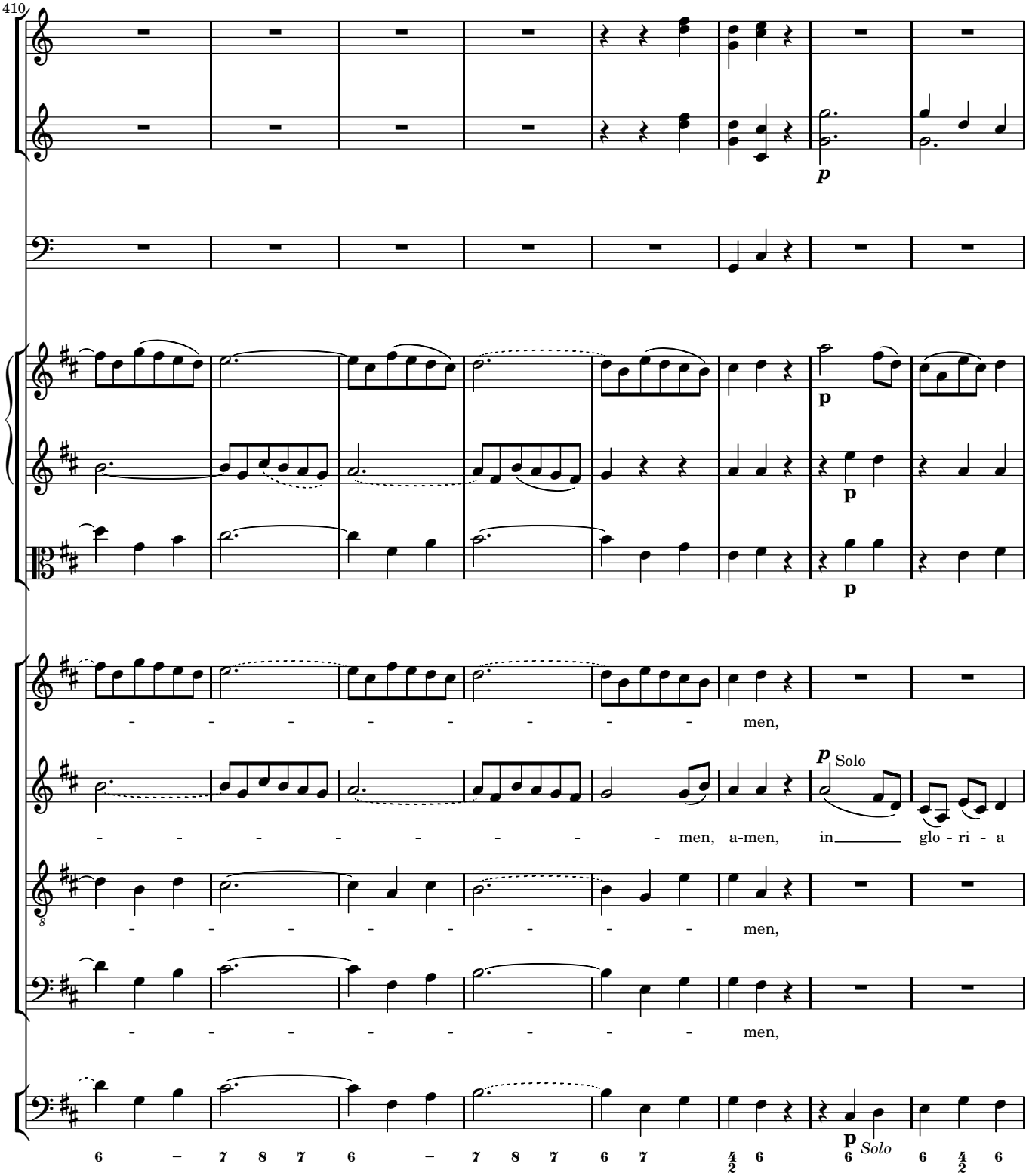
410
p
p
p
p
men,
p Solo
men, a-men, in glo - ri - a
men,
men,
p Solo

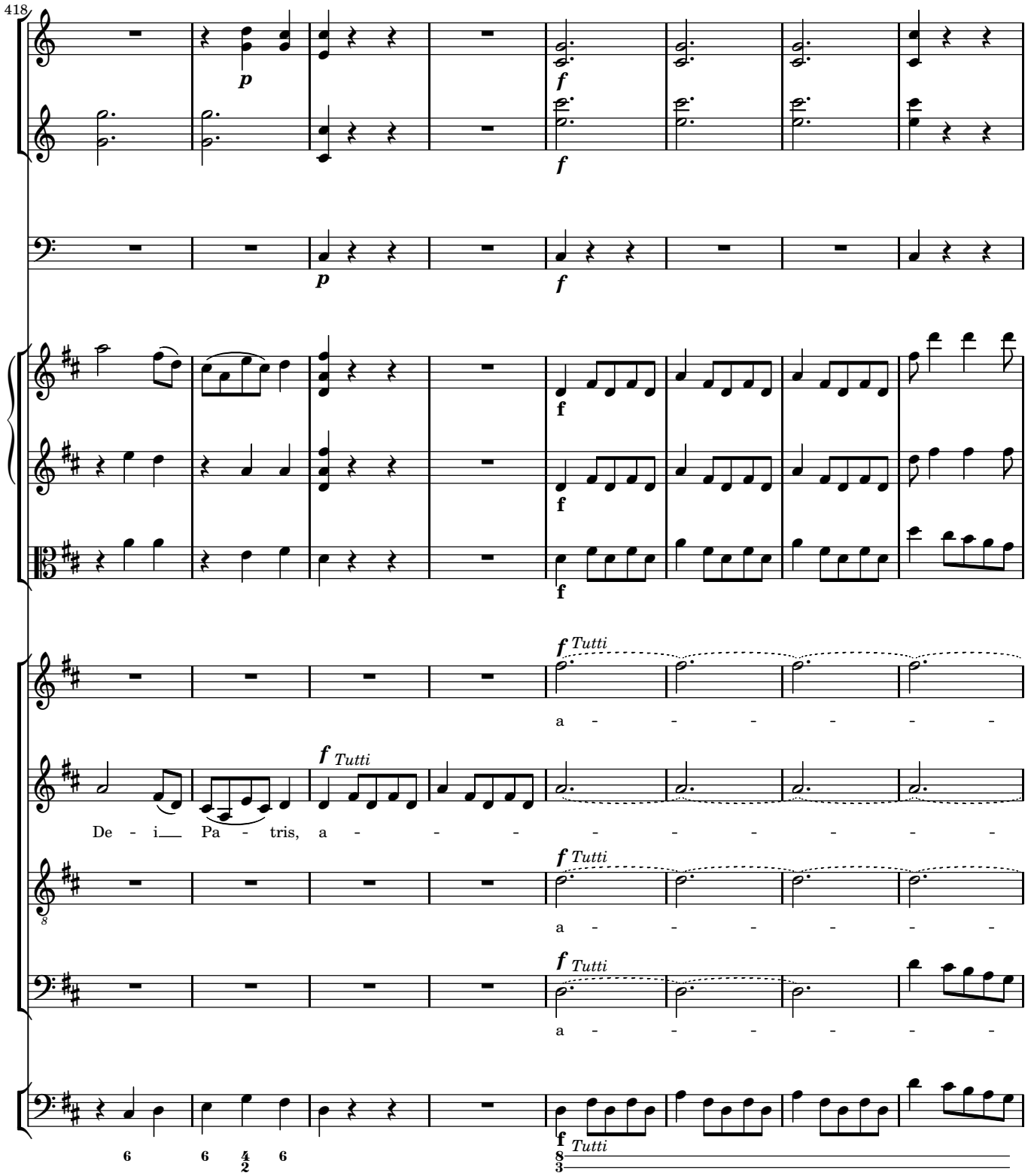
418
p
f
f
p
f
f
f
f
Tutti
a - - - - - -
f
Tutti
De - i__ Pa - tris, a - - - - - - - - -
f
Tutti
a - - - - - -
f
Tutti
a - - - - - -
f
Tutti
6 6 4/2 6
8/3

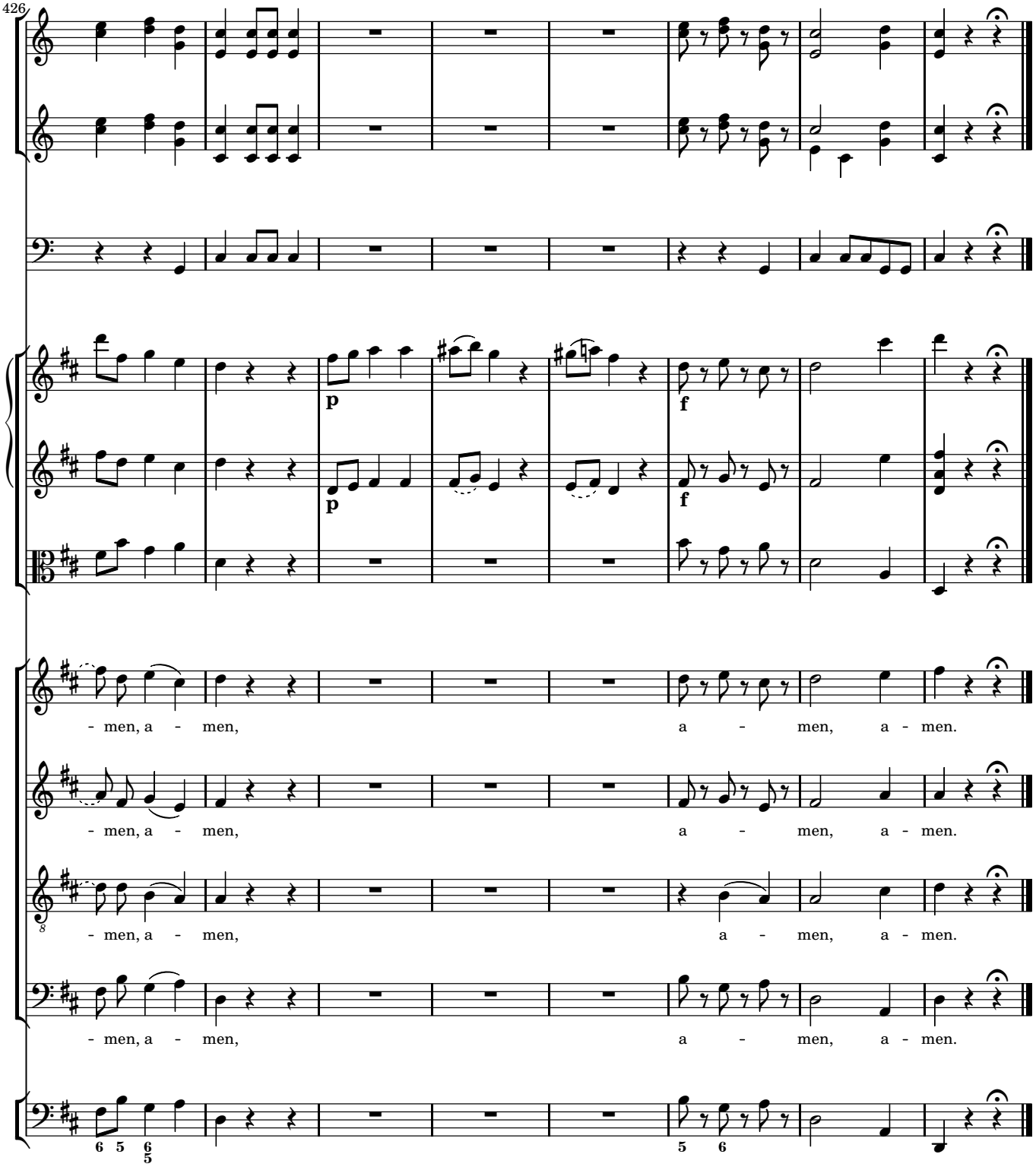
426
p
p
f
f
- men, a - men, a - men, a - men.
- men, a - men, a - men, a - men.
- men, a - men, a - men, a - men.
- men, a - men, a - men, a - men.
6 5 6/5
5 6

3.1 CREDO

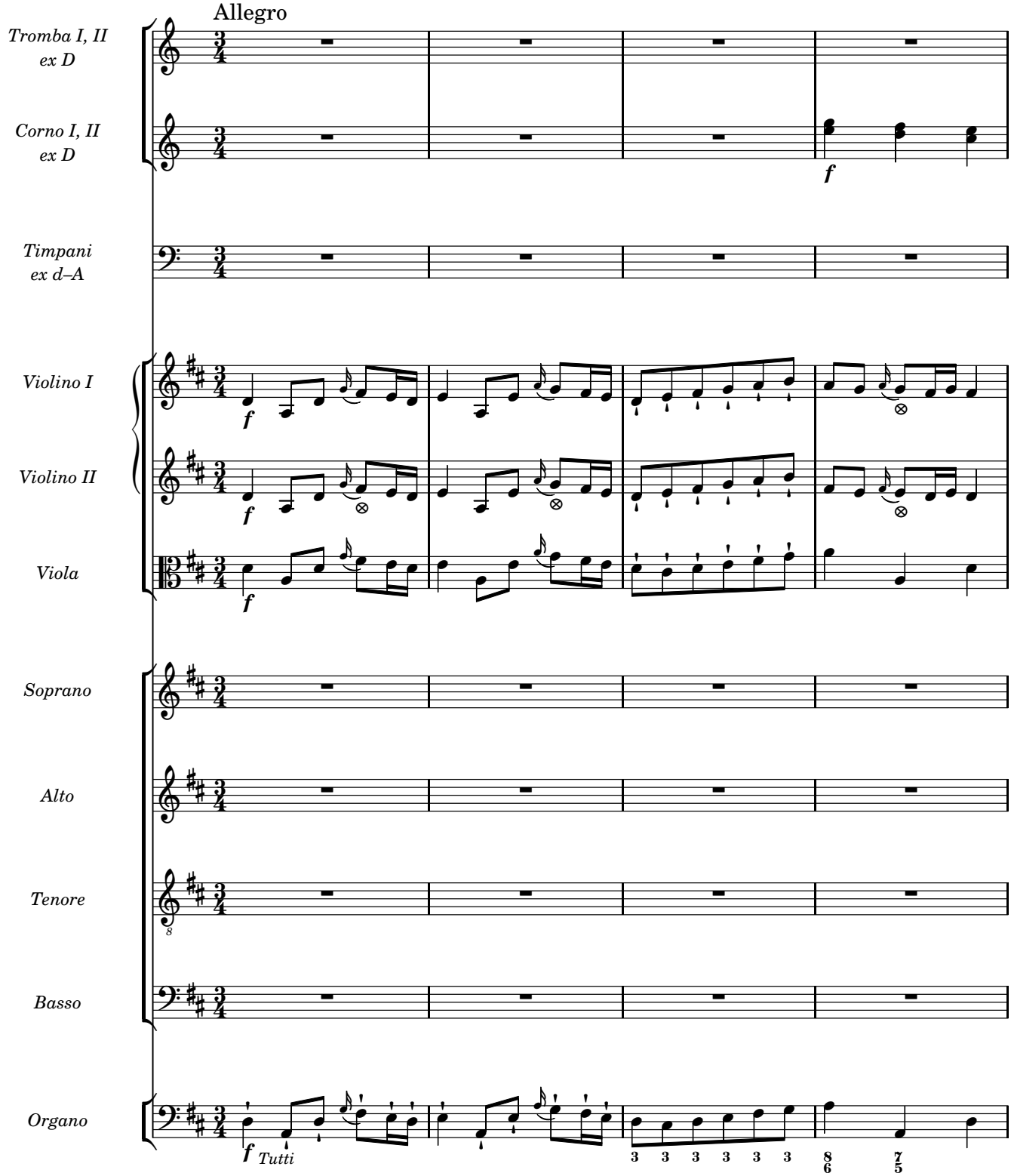
Allegro
Tromba I, II
ex D
Corno I, II
ex D
Timpani
ex d–A
Violino I
Violino II
Viola
Soprano
Alto
Tenore
Basso
Organo
f
Tutti

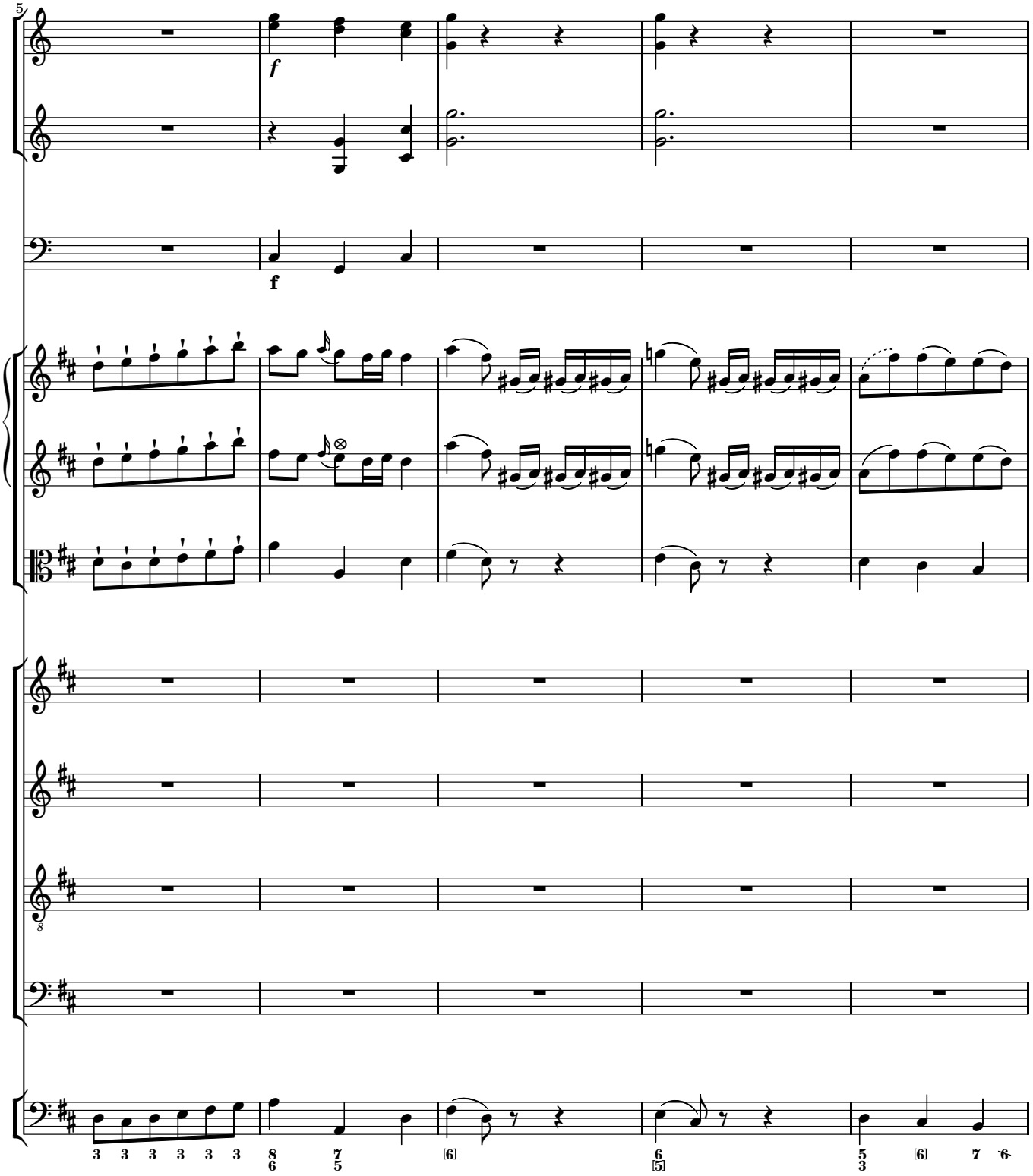
5
f
f
3 3 3 3 3 3
8 7
6 5
[6]
6
[5]
5
3
[6]
7 6

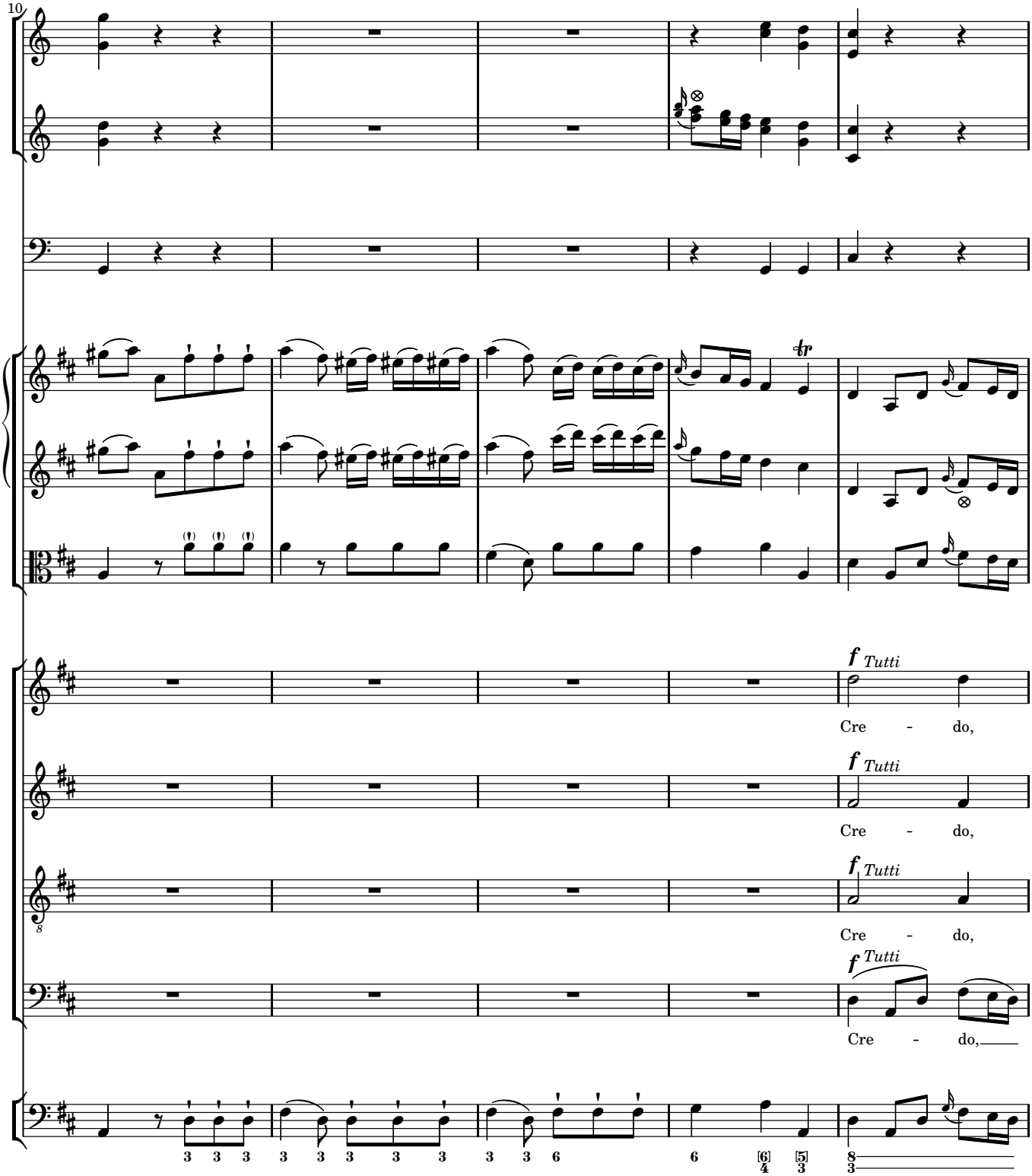
10
f Tutti
Cre - do,
f Tutti
Cre - do,
f Tutti
Cre - do,
f Tutti
Cre - do,

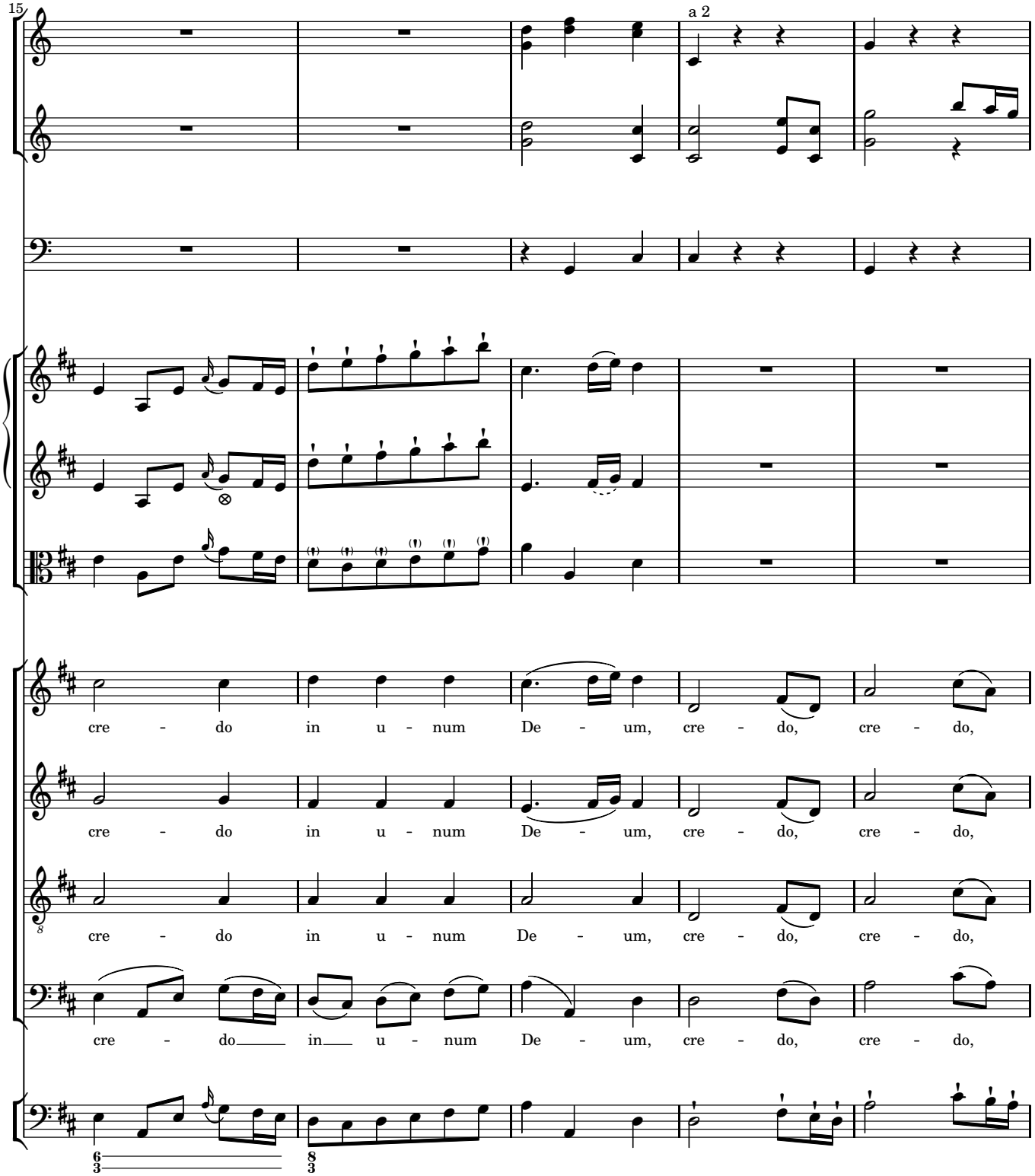
15
a 2
cre - do in u - num De - um, cre - do, cre - do,
cre - do in u - num De - um, cre - do, cre - do,
cre - do in u - num De - um, cre - do, cre - do,
cre - do in u - num De - um, cre - do, cre - do,

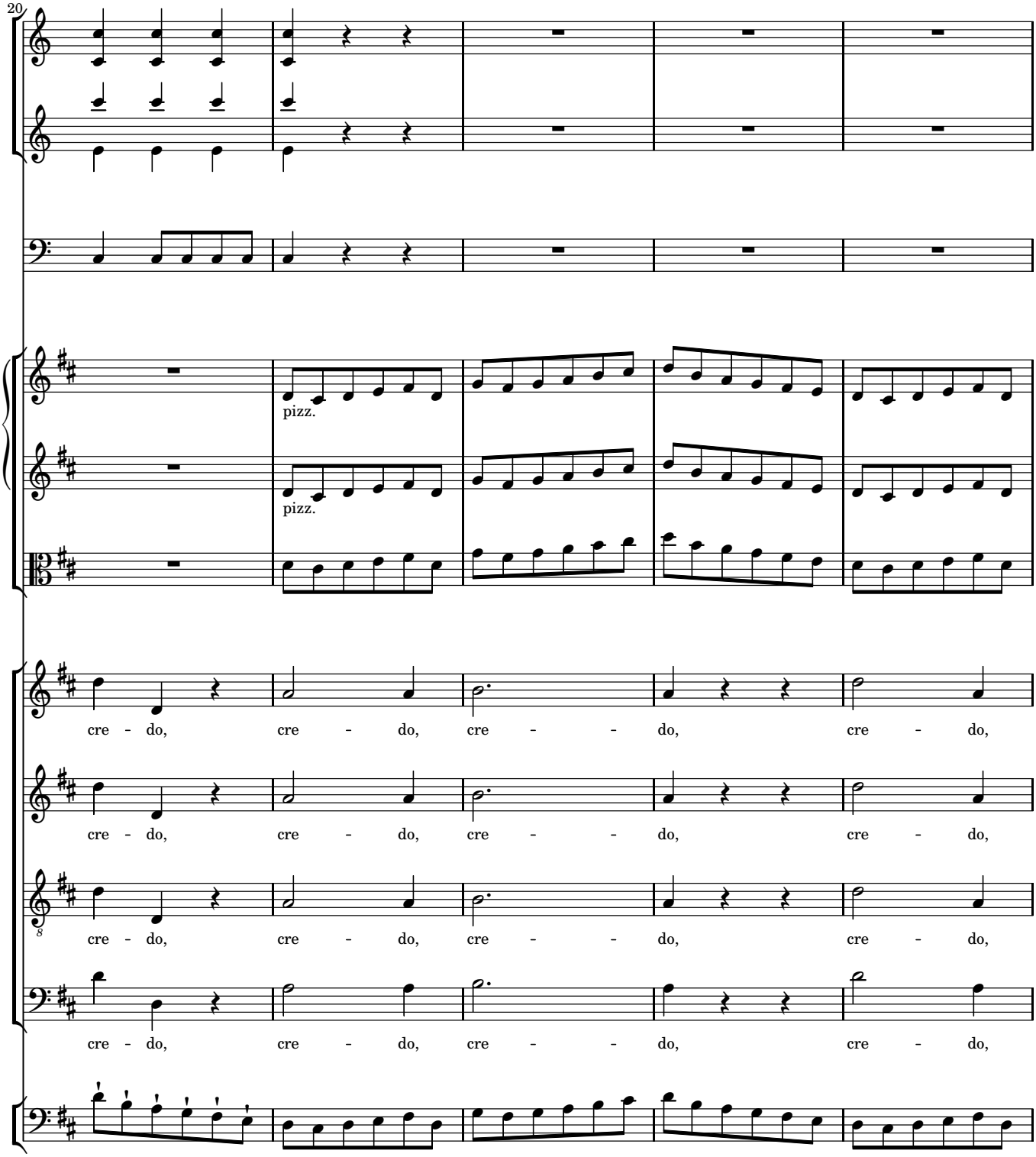
20
pizz.
pizz.
cre - do, cre - do, cre - - do, cre - do,
cre - do, cre - do, cre - - do, cre - do,
cre - do, cre - do, cre - - do, cre - do,
cre - do, cre - do, cre - - do, cre - do,

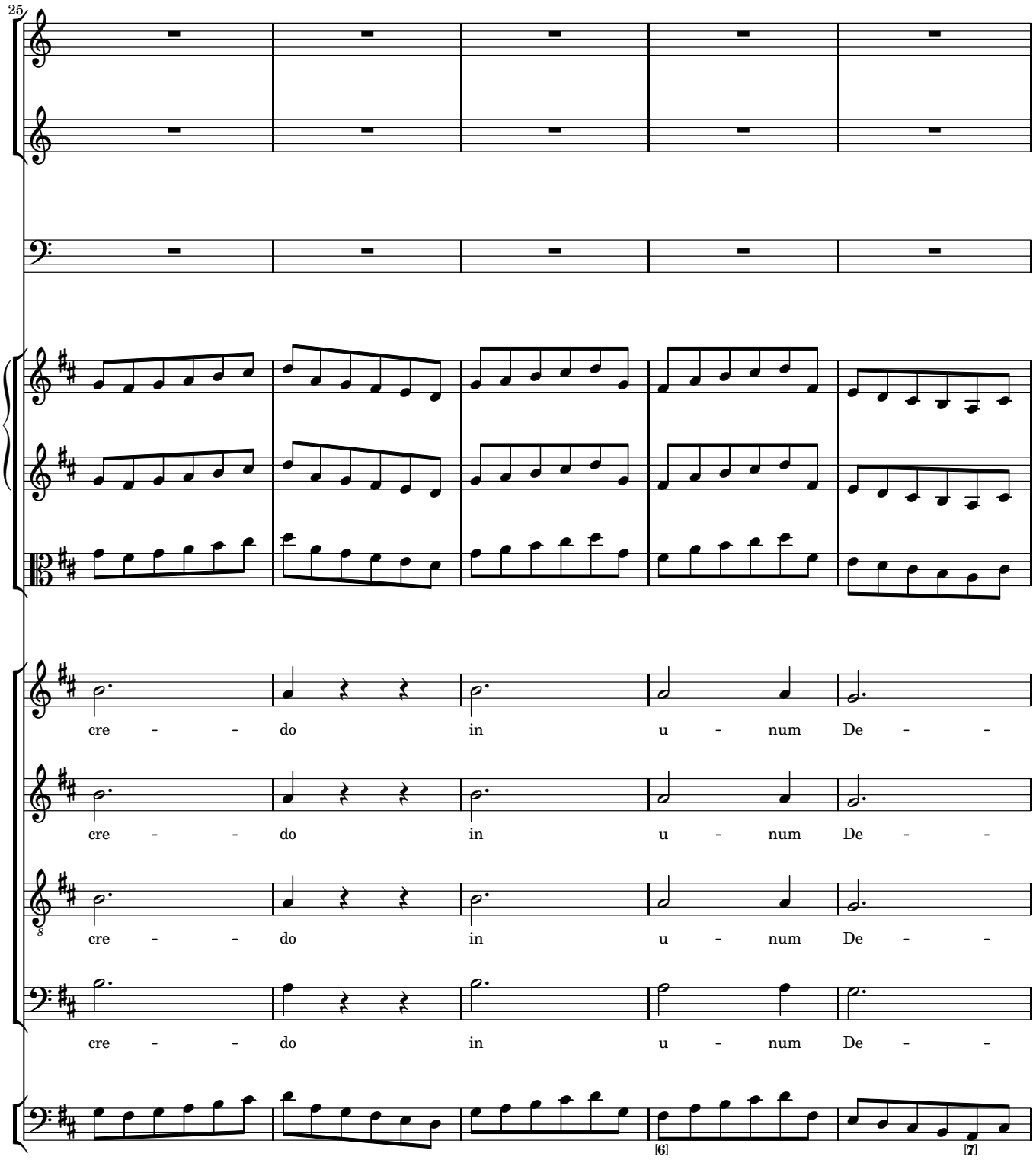
25
cre - - do in u - num De - -
cre - - do in u - num De - -
cre - - do in u - num De - -
cre - - do in u - num De - -
[6]
[7]

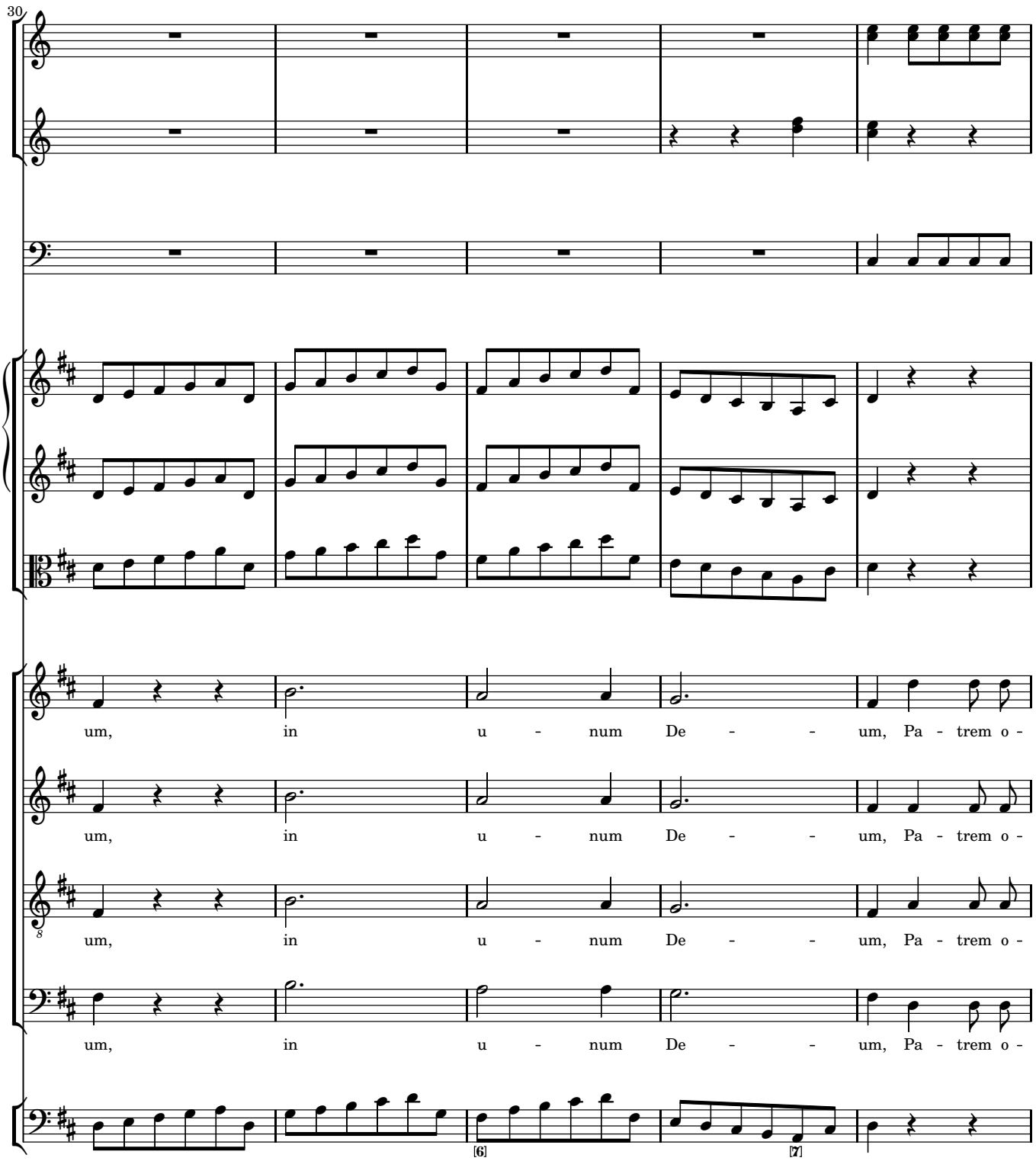
30
um, in u - num De - - um, Pa - trem o -
um, in u - num De - - um, Pa - trem o -
um, in u - num De - - um, Pa - trem o -
um, in u - num De - - um, Pa - trem o -
[6]
[7]

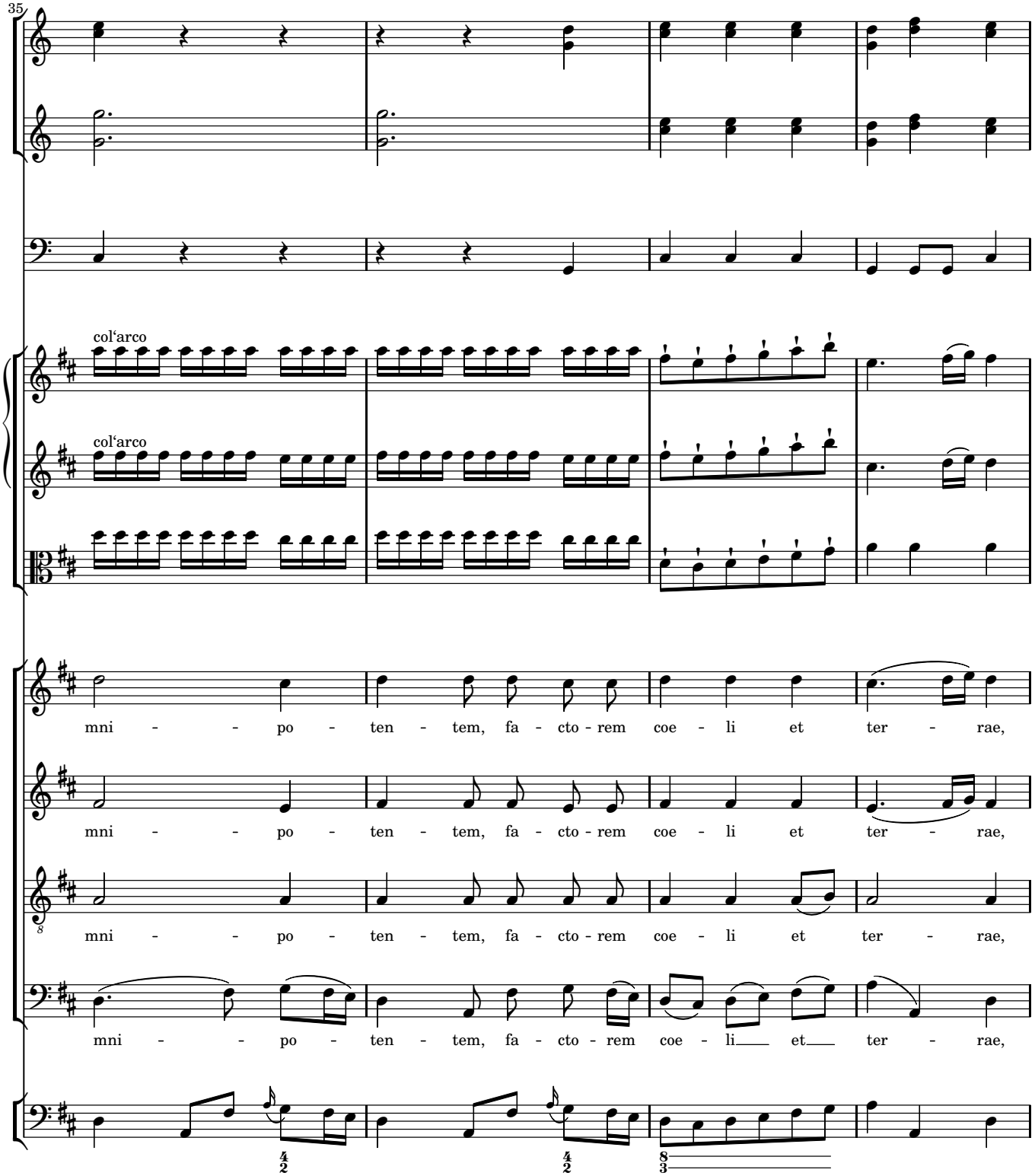
35
col'arco
col'arco
mni - - po - ten - tem, fa - cto - rem coe - li et ter - rae,
mni - - po - ten - tem, fa - cto - rem coe - li et ter - rae,
mni - - po - ten - tem, fa - cto - rem coe - li et ter - rae,
mni - - po - ten - tem, fa - cto - rem coe - li et ter - rae,

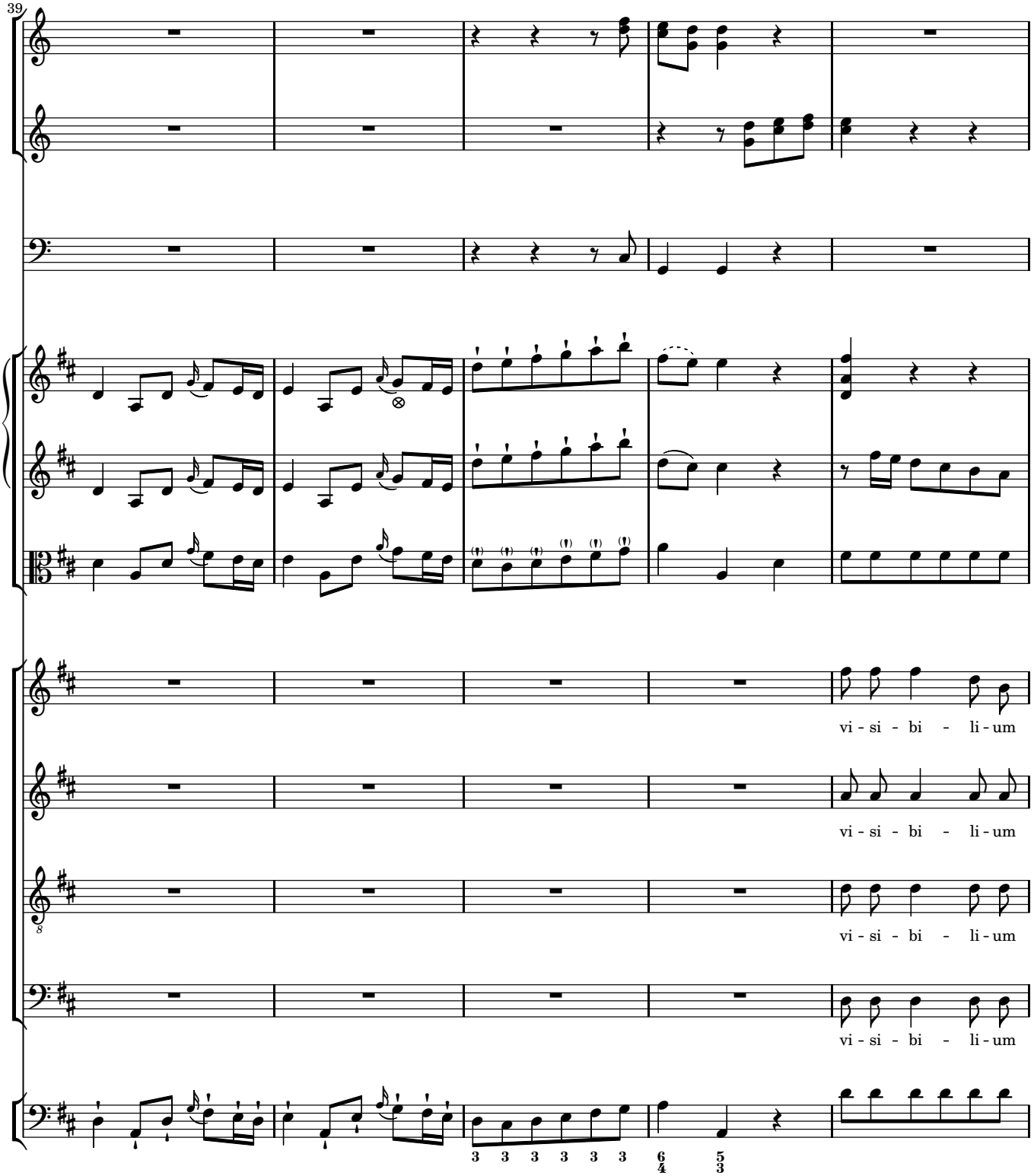
39
vi - si - bi - li - um
vi - si - bi - li - um
vi - si - bi - li - um
vi - si - bi - li - um

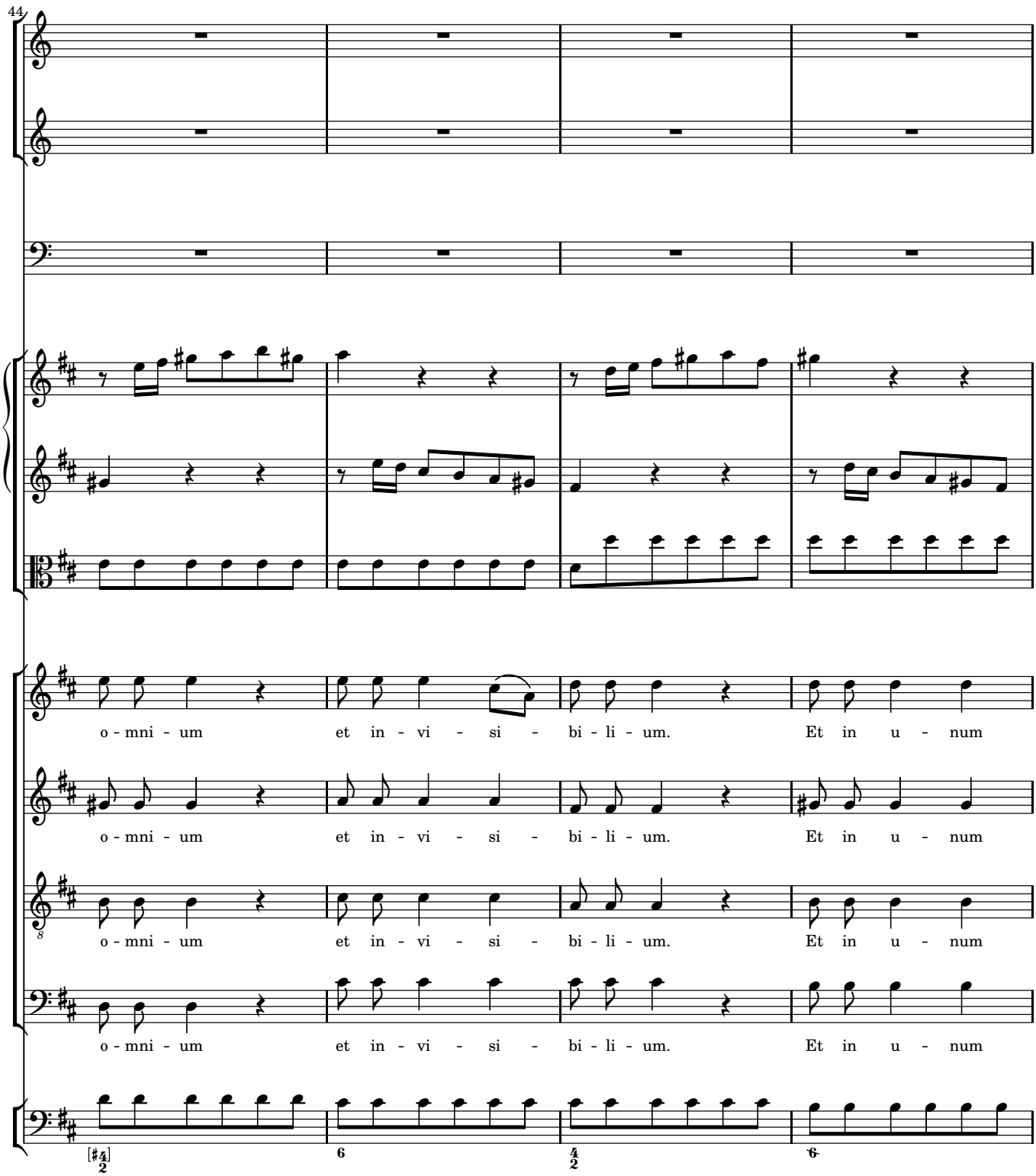
44
o - mni - um et in - vi - si - bi - li - um. Et in u - num
o - mni - um et in - vi - si - bi - li - um. Et in u - num
o - mni - um et in - vi - si - bi - li - um. Et in u - num
o - mni - um et in - vi - si - bi - li - um. Et in u - num

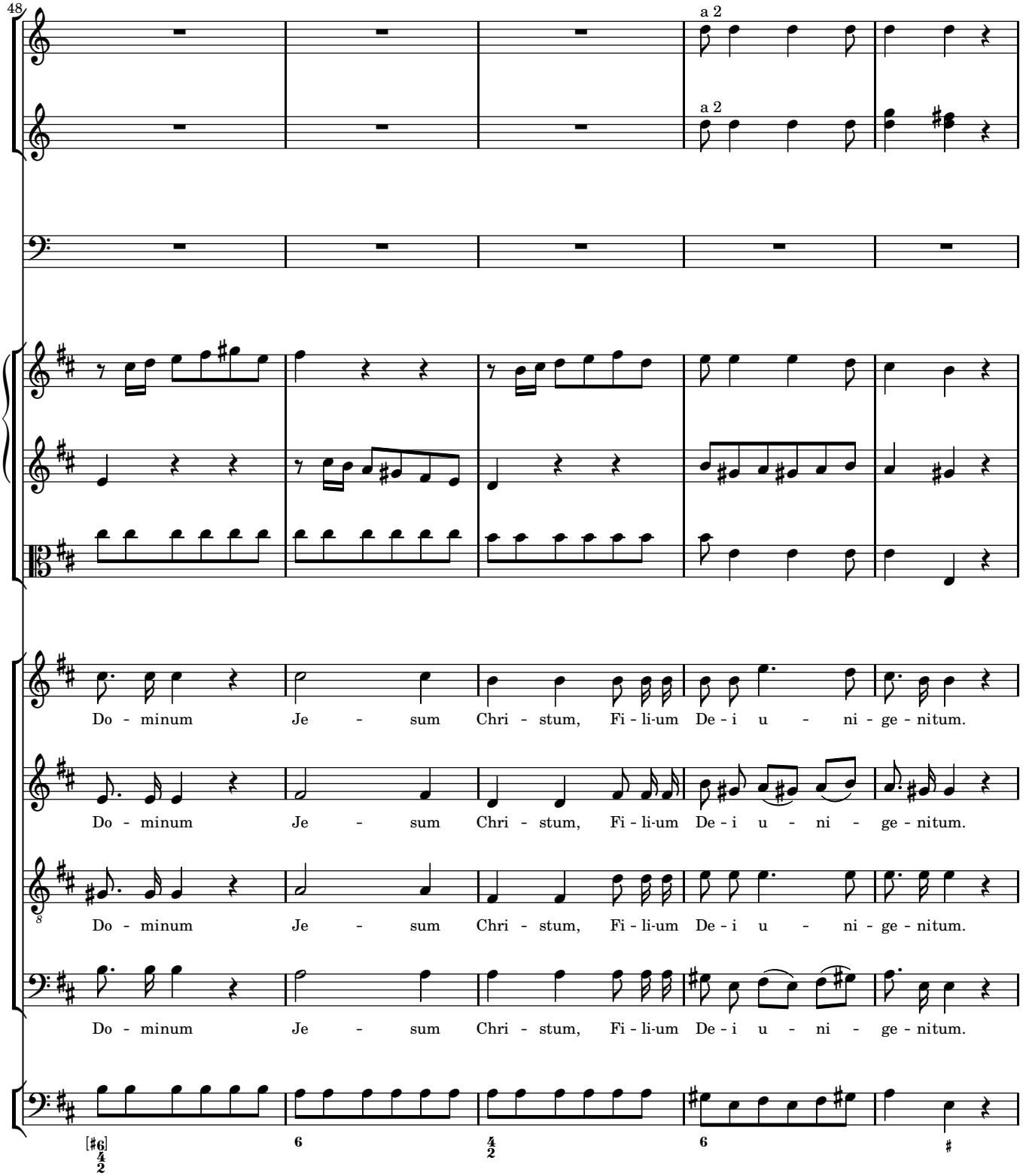
48
a 2
a 2
Do - minum Je - sum Chri - stum, Fi - li-um De - i u - ni - ge - nitum.
Do - minum Je - sum Chri - stum, Fi - li-um De - i u - ni - ge - nitum.
Do - minum Je - sum Chri - stum, Fi - li-um De - i u - ni - ge - nitum.
Do - minum Je - sum Chri - stum, Fi - li-um De - i u - ni - ge - nitum.

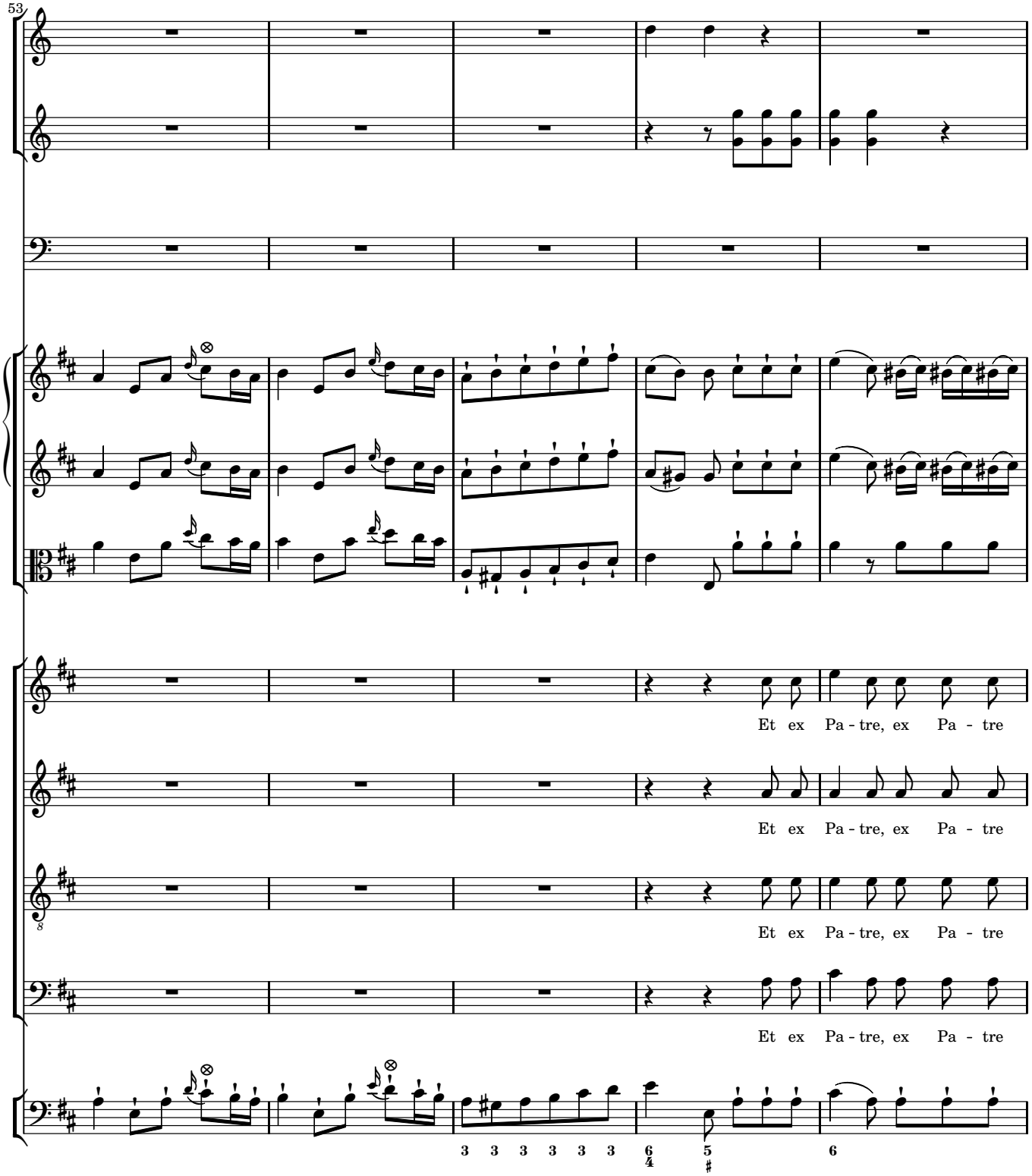
53
Et ex Pa - tre, ex Pa - tre
Et ex Pa - tre, ex Pa - tre
Et ex Pa - tre, ex Pa - tre
Et ex Pa - tre, ex Pa - tre
3 3 3 3 3 3
6/4
5/#
6

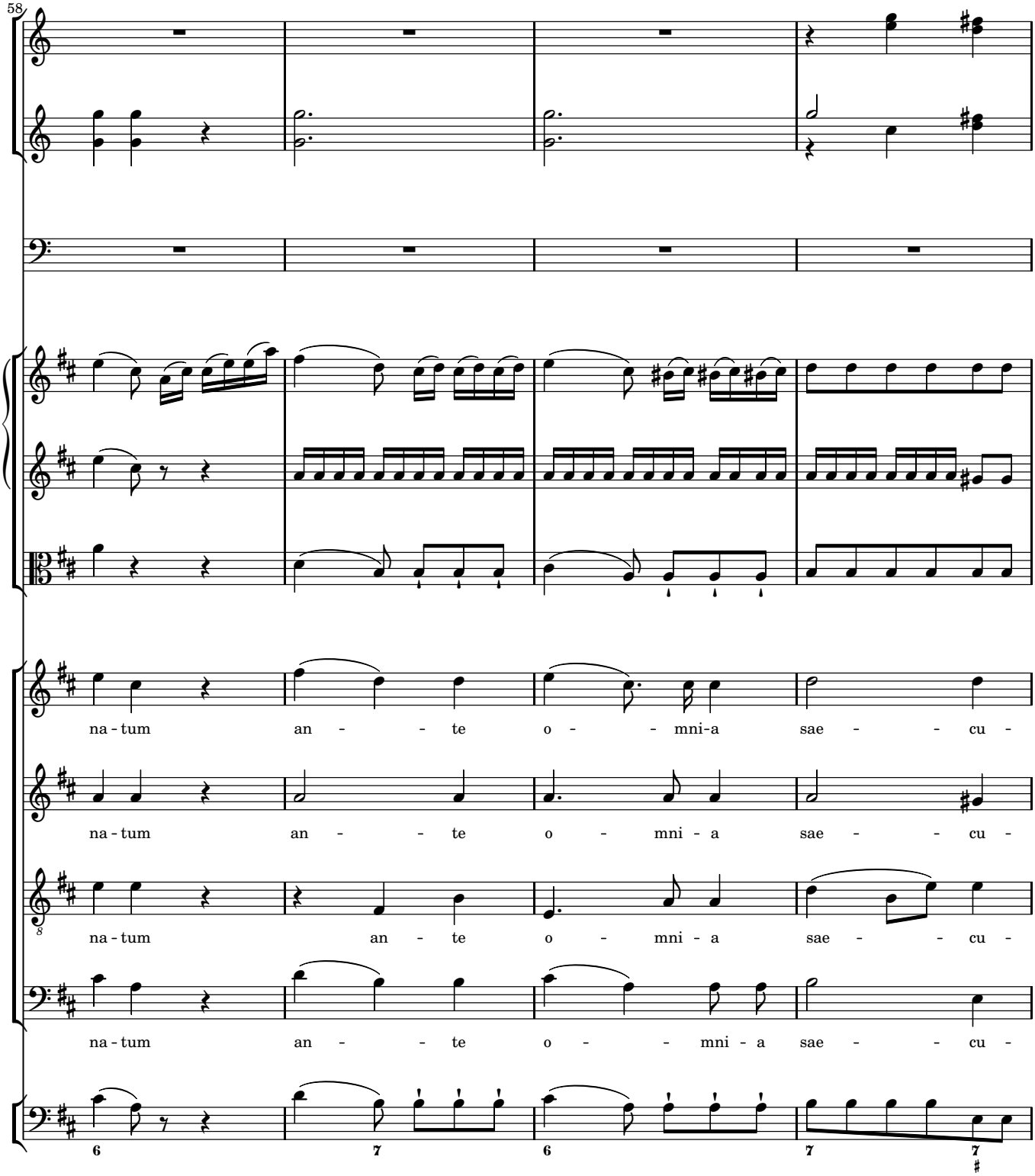
58
na - tum an - - te o - - mni-a sae - - cu -
na - tum an - - te o - mni - a sae - - cu -
na - tum an - te o - mni - a sae - - cu -
na - tum an - - te o - - mni - a sae - - cu -
6
7
6
7
7

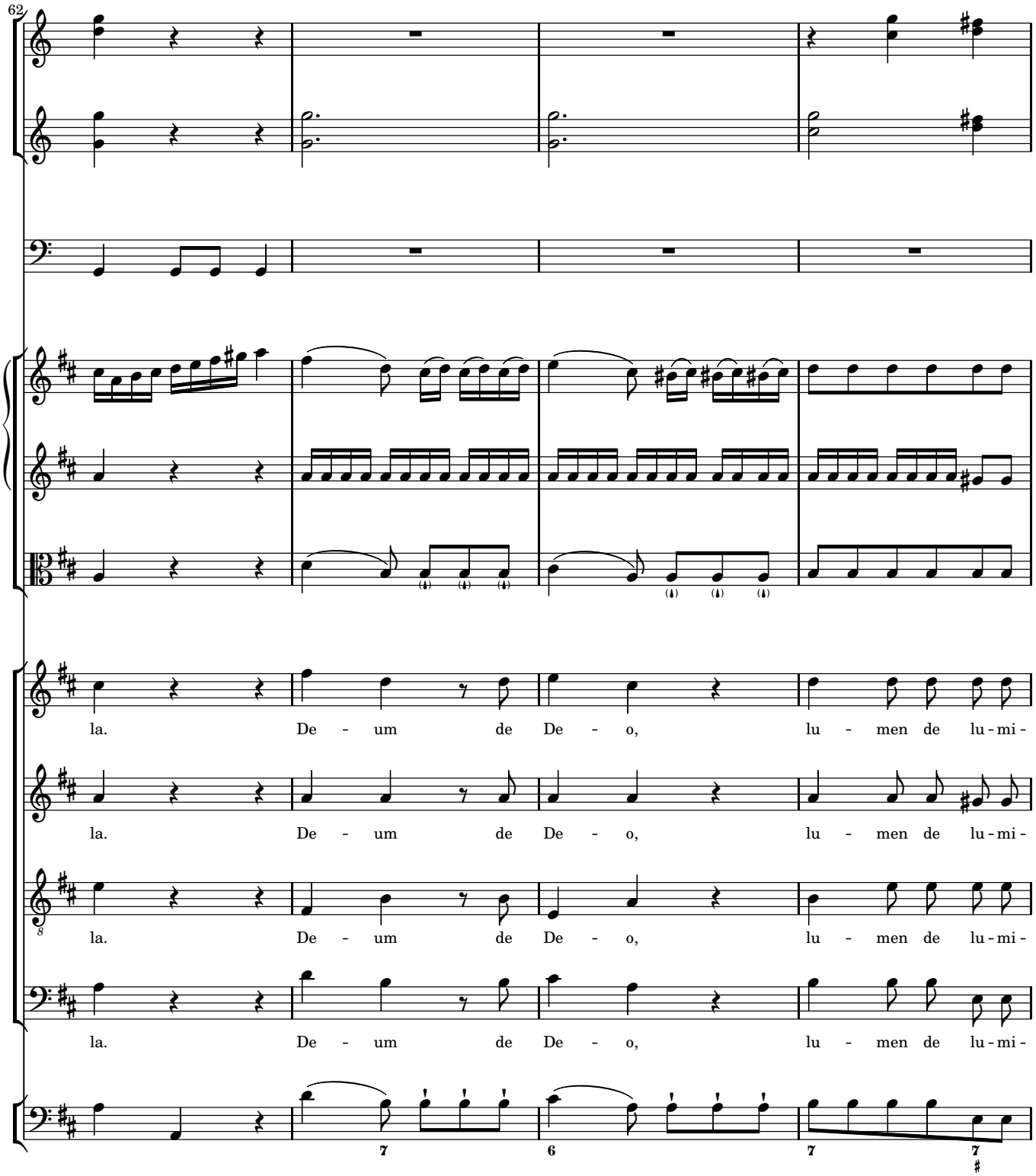
62
la. De - um de De - o, lu - men de lu - mi -
la. De - um de De - o, lu - men de lu - mi -
la. De - um de De - o, lu - men de lu - mi -
la. De - um de De - o, lu - men de lu - mi -

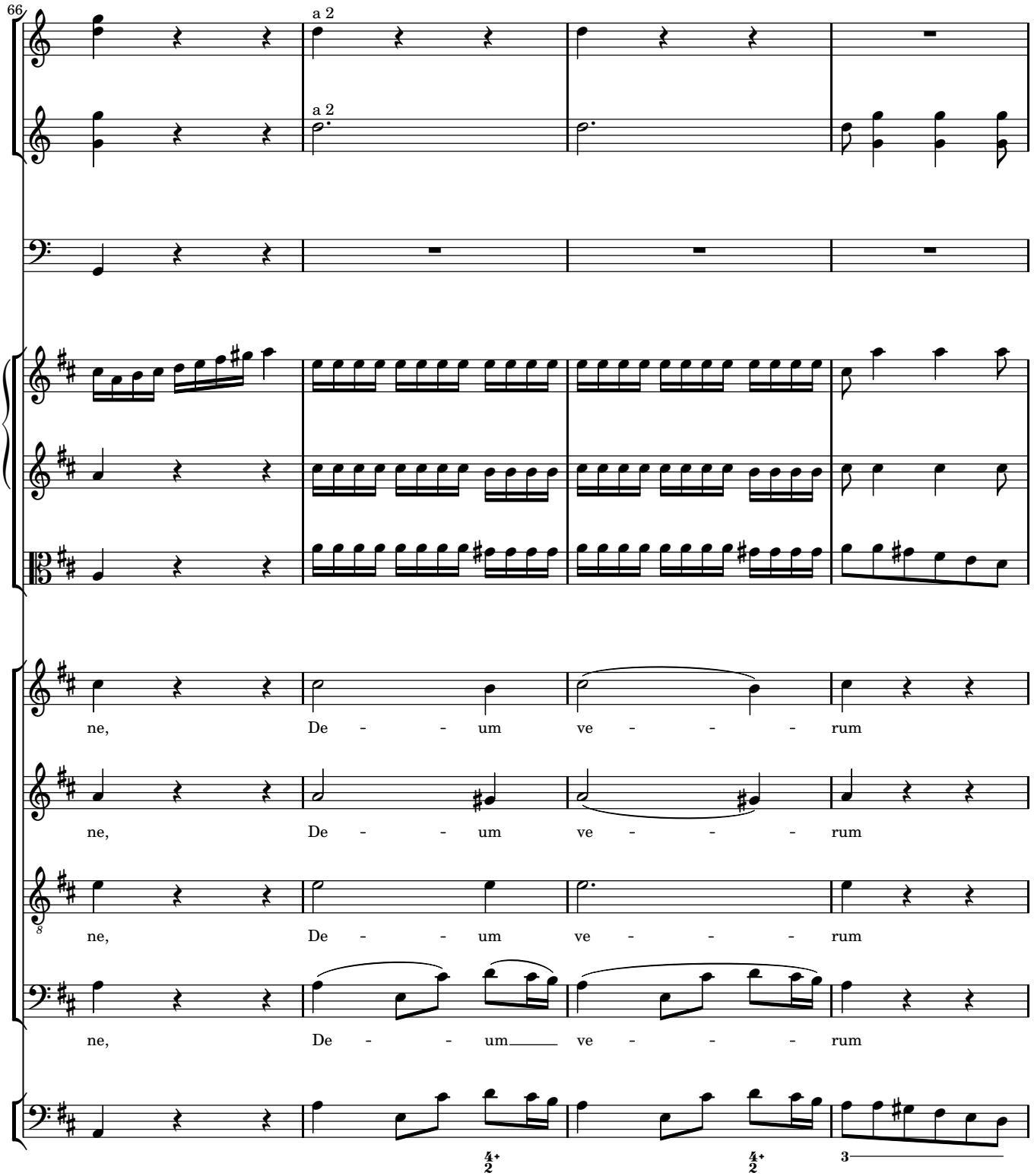
66
a 2
a 2
ne, De - - um ve - - - rum
ne, De - - um ve - - - rum
ne, De - - um ve - - - rum
ne, De - - um ve - - - rum
4+ 2
4+ 2
3

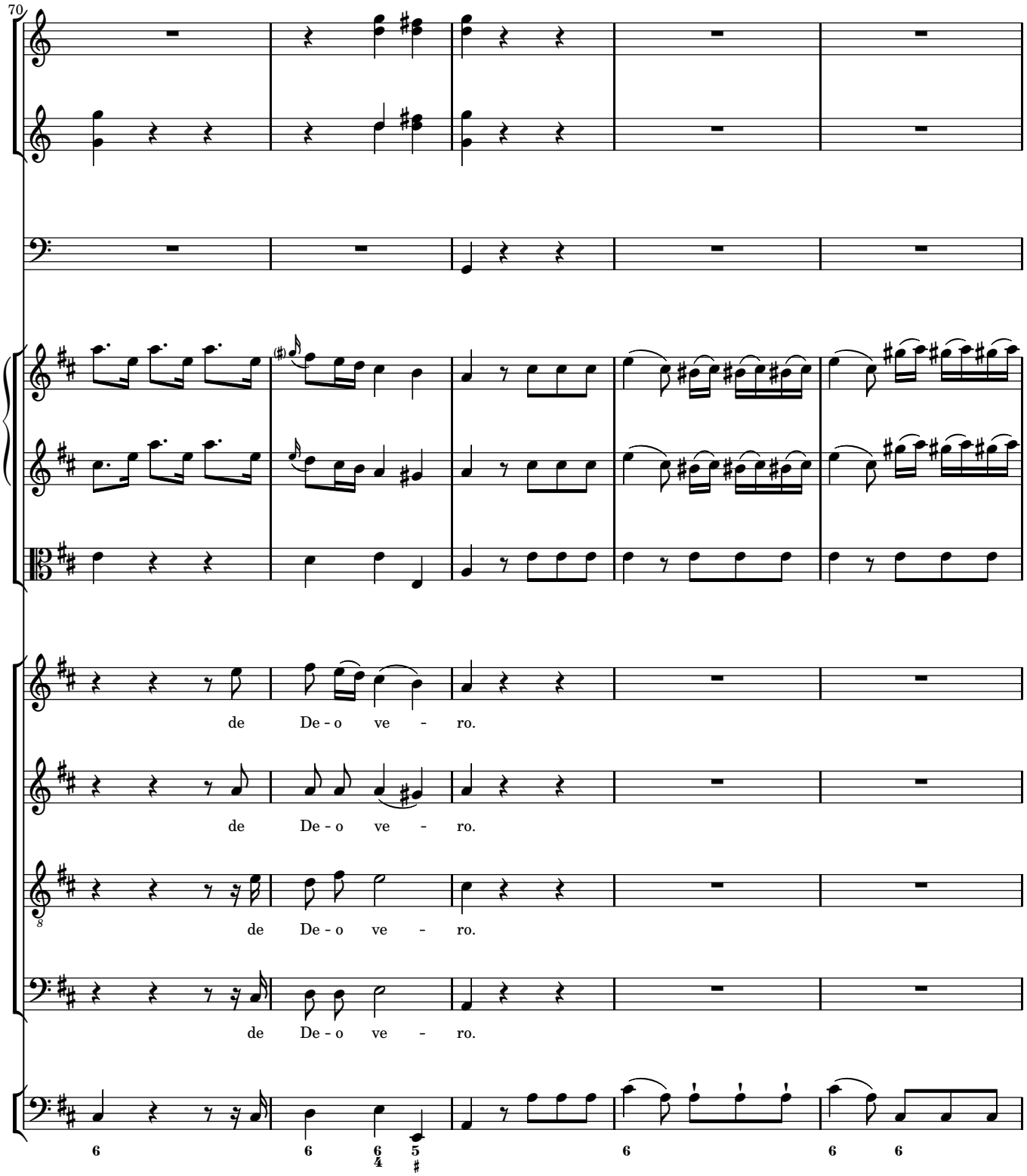
70
de De - o ve - ro.
de De - o ve - ro.
de De - o ve - ro.
de De - o ve - ro.

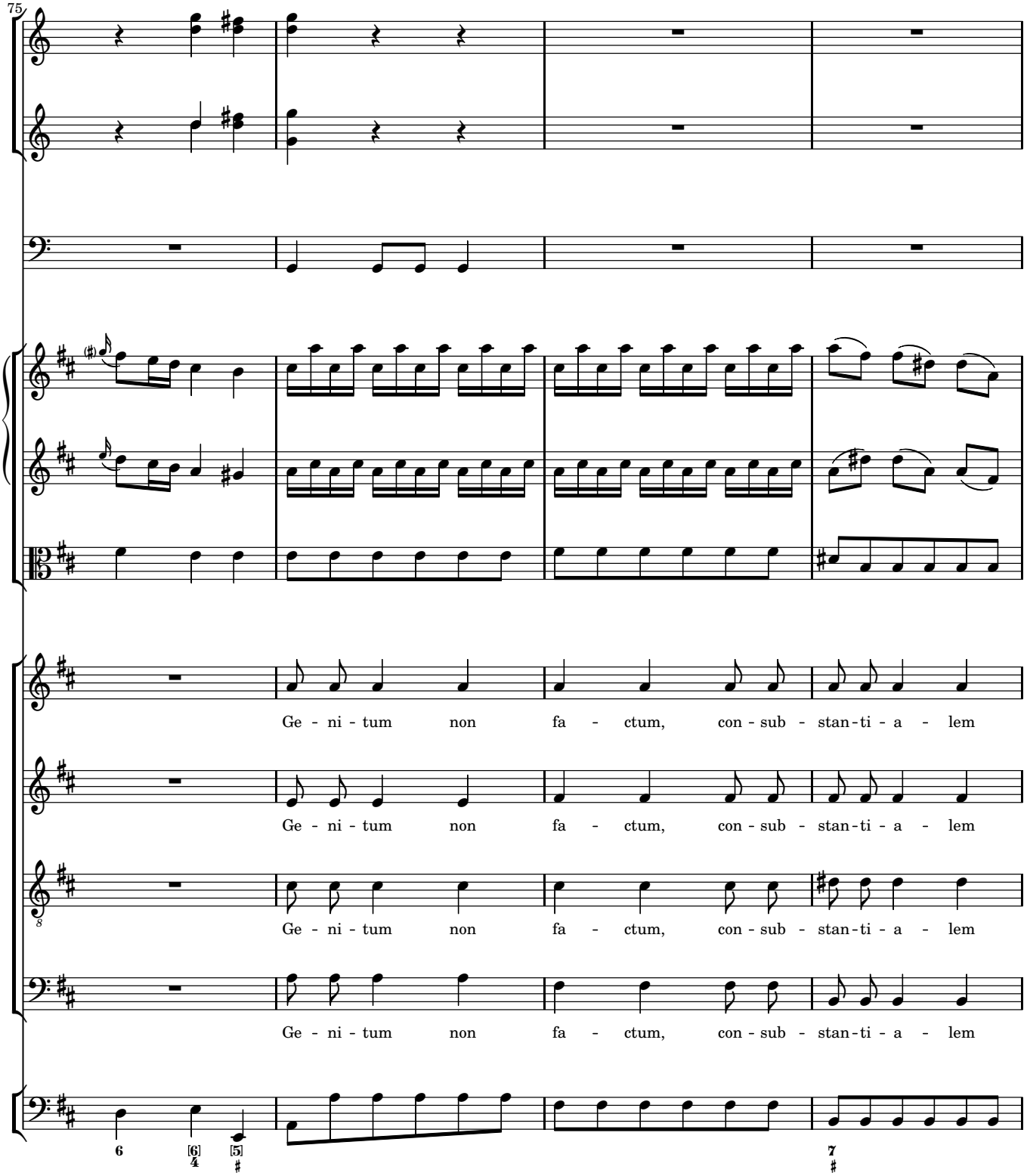
75
Ge - ni - tum non fa - ctum, con - sub - stan-ti - a - lem
Ge - ni - tum non fa - ctum, con - sub - stan-ti - a - lem
Ge - ni - tum non fa - ctum, con - sub - stan-ti - a - lem
Ge - ni - tum non fa - ctum, con - sub - stan-ti - a - lem

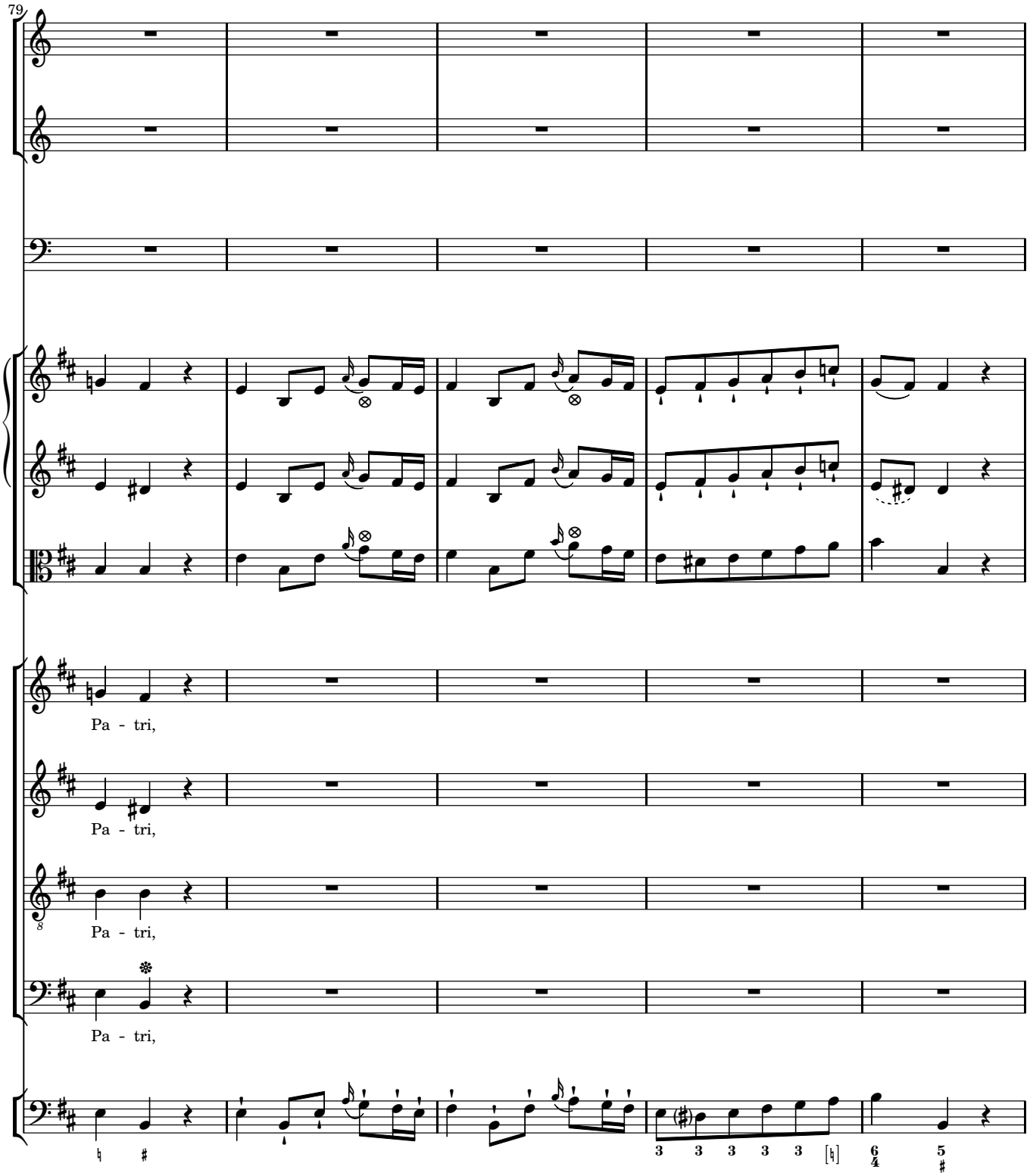
79
Pa - tri,
Pa - tri,
Pa - tri,
Pa - tri,

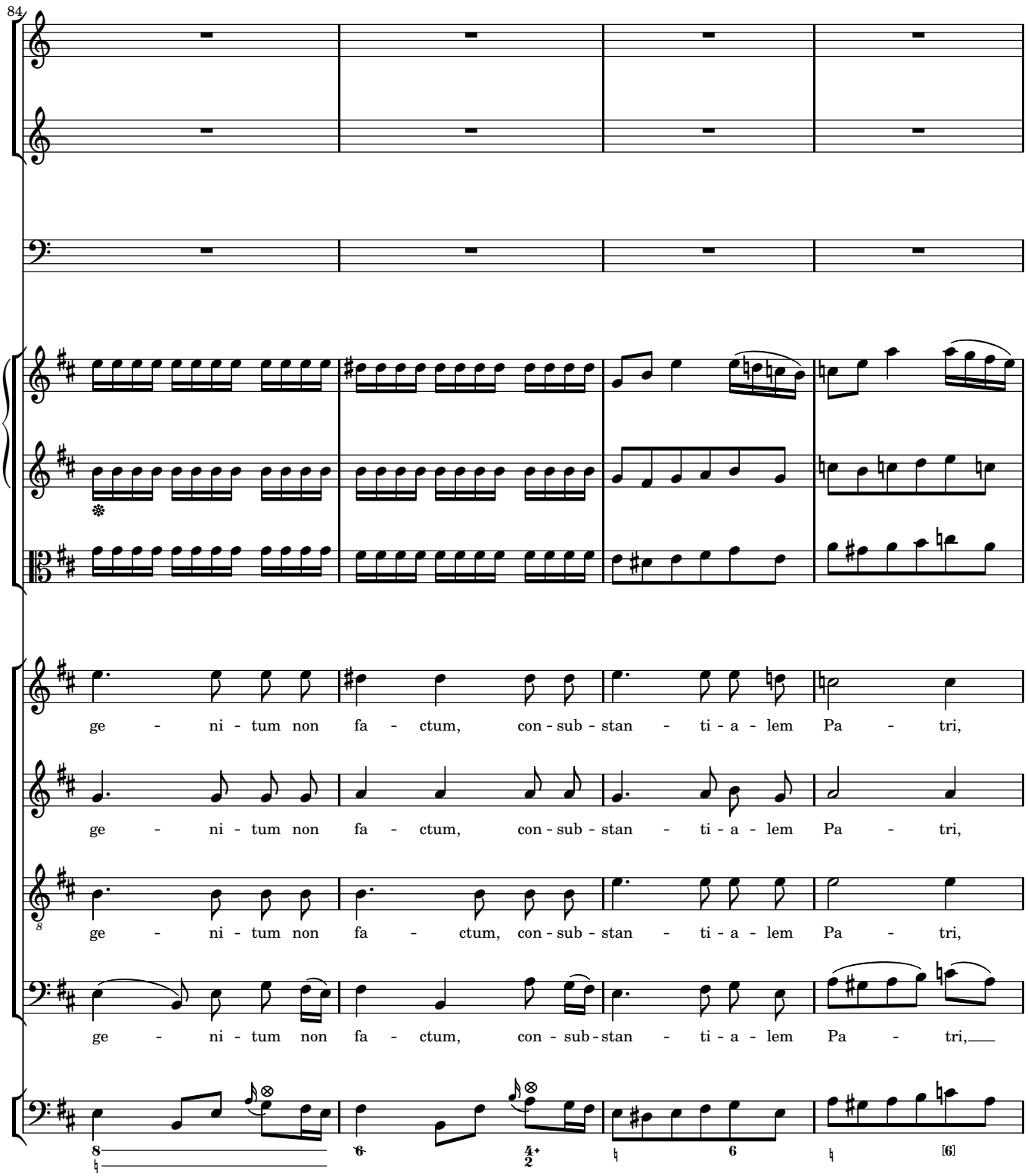
84
ge - ni - tum non fa - ctum, con - sub - stan - ti - a - lem Pa - tri,
ge - ni - tum non fa - ctum, con - sub - stan - ti - a - lem Pa - tri,
ge - ni - tum non fa - ctum, con - sub - stan - ti - a - lem Pa - tri,
ge - ni - tum non fa - ctum, con - sub - stan - ti - a - lem Pa - tri,

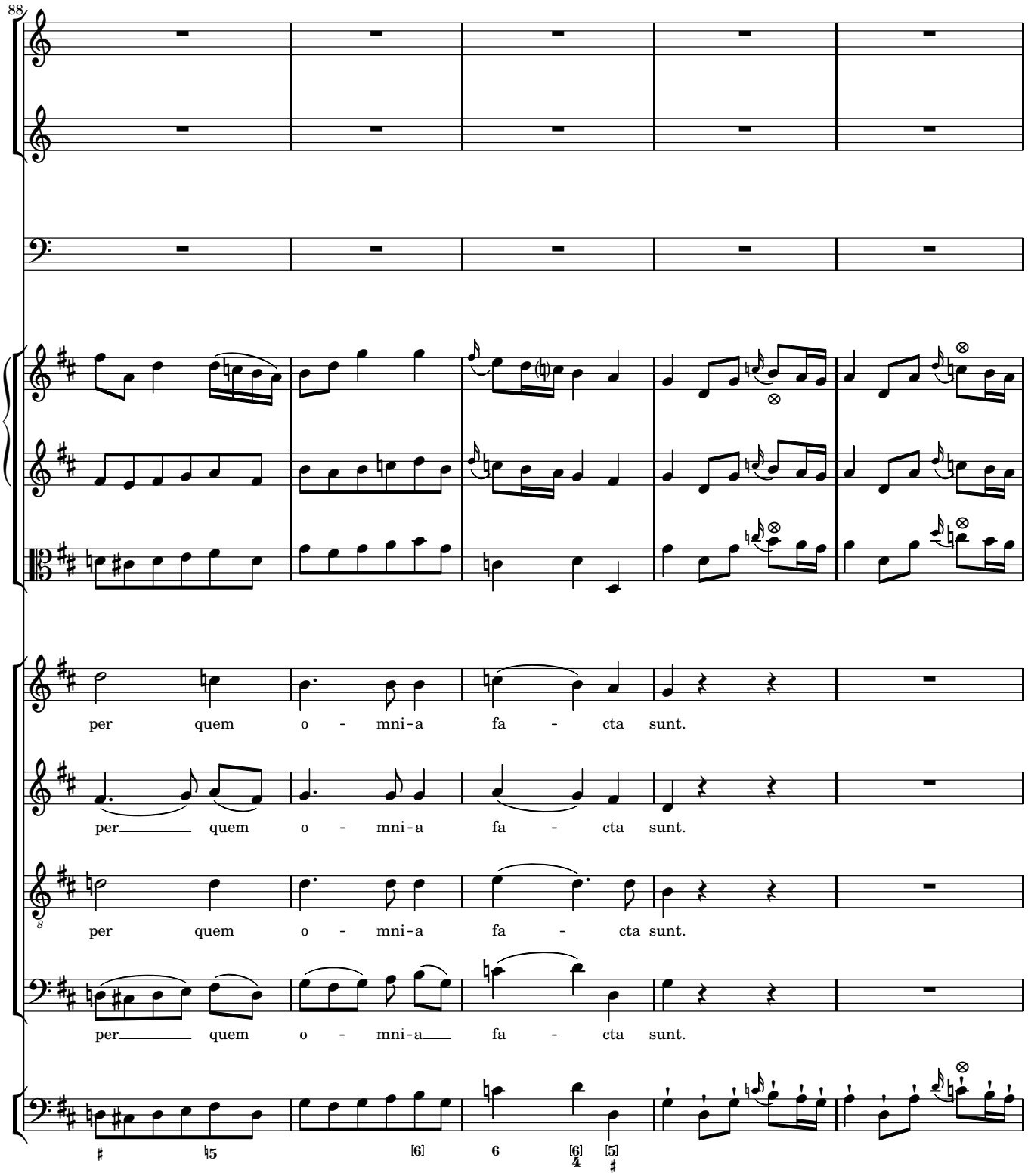
88
per quem o - mni-a fa - cta sunt.
per quem o - mni-a fa - cta sunt.
per quem o - mni-a fa - cta sunt.
per quem o - mni-a fa - cta sunt.

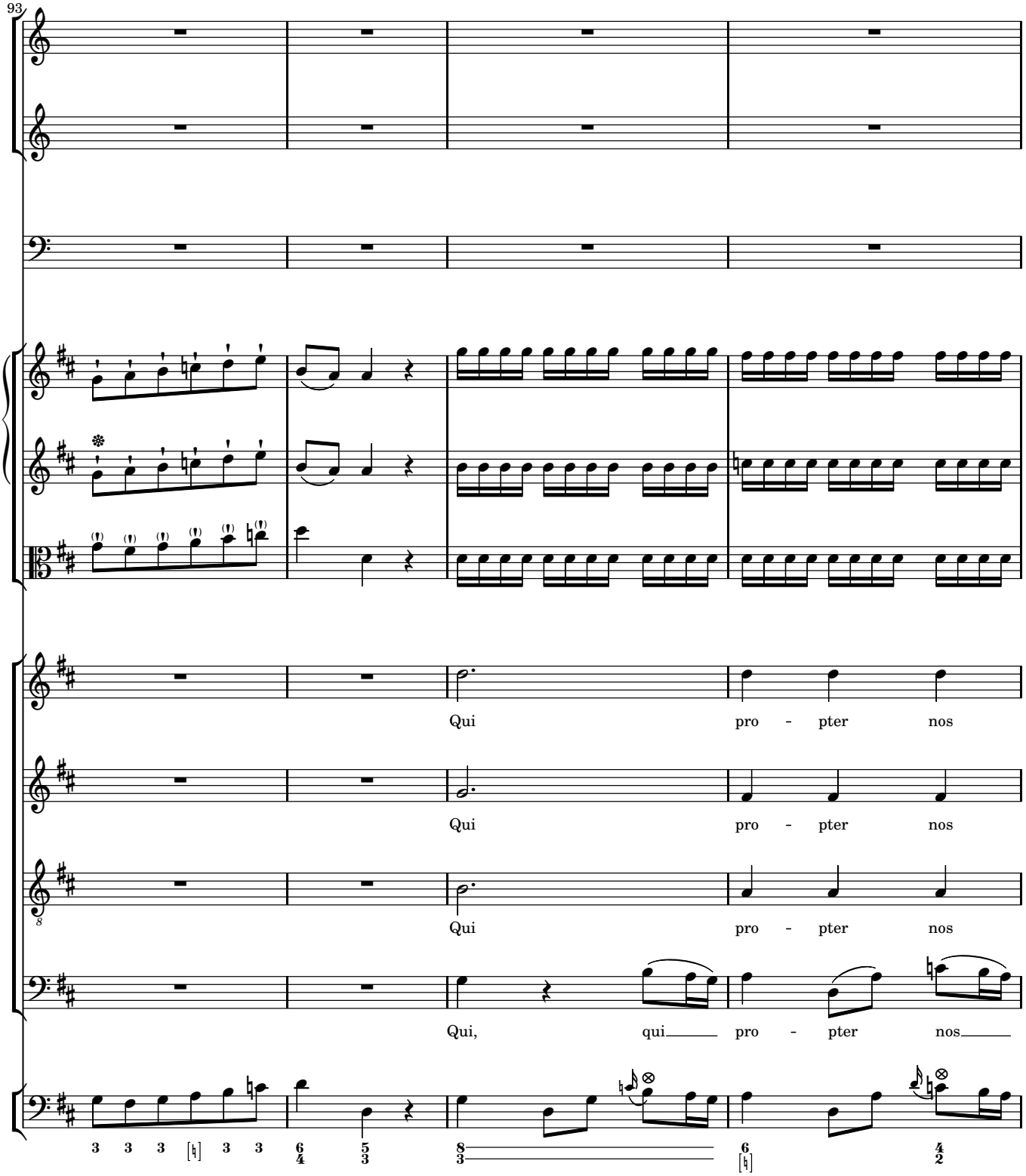
93
Qui pro - pter nos
Qui pro - pter nos
Qui pro - pter nos
Qui, qui pro - pter nos

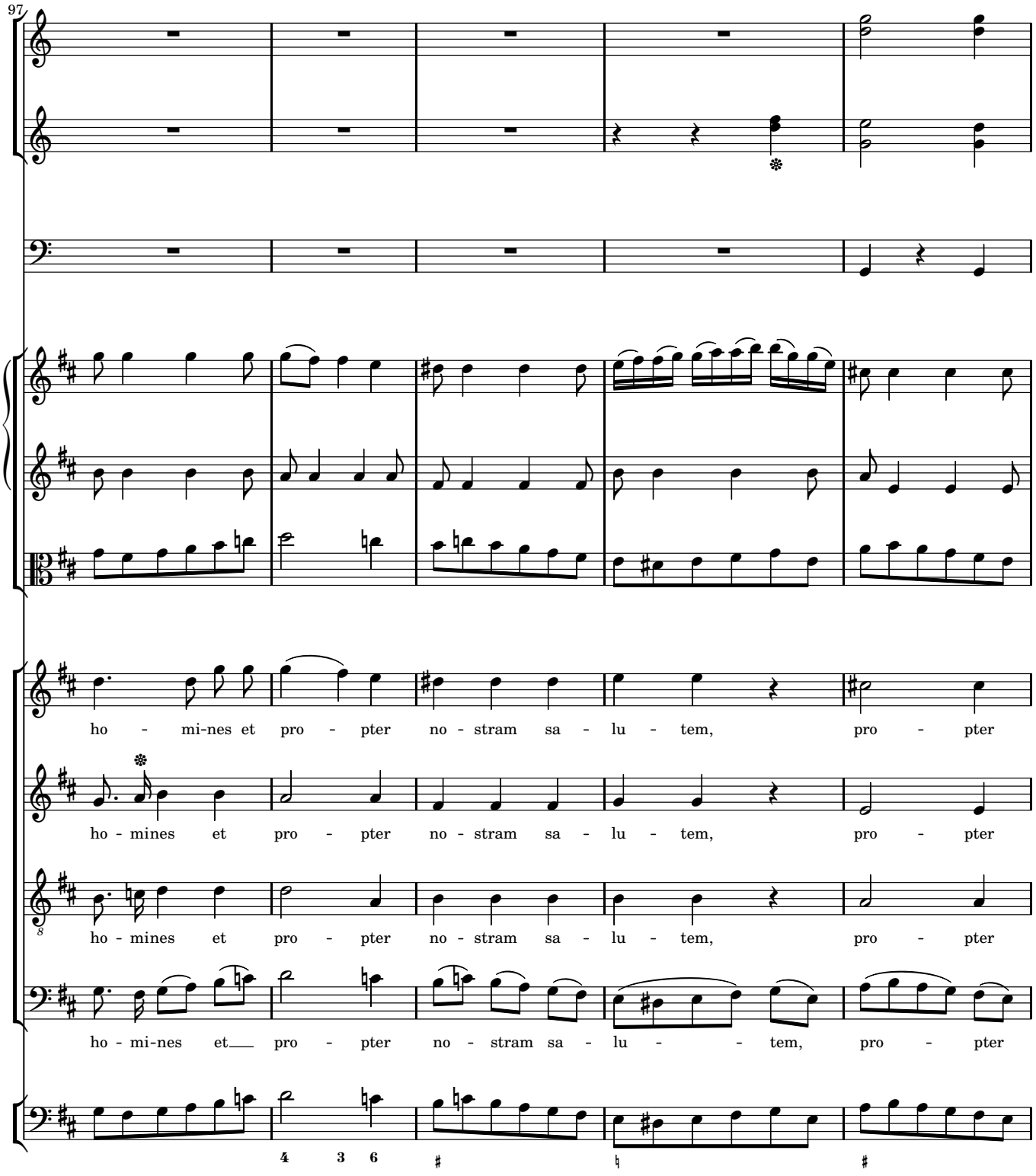
97
ho - mi-nes et pro - pter no - stram sa - lu - tem, pro - pter
ho - mines et pro - pter no - stram sa - lu - tem, pro - pter
ho - mines et pro - pter no - stram sa - lu - tem, pro - pter
ho - mi-nes et pro - pter no - stram sa - lu - tem, pro - pter

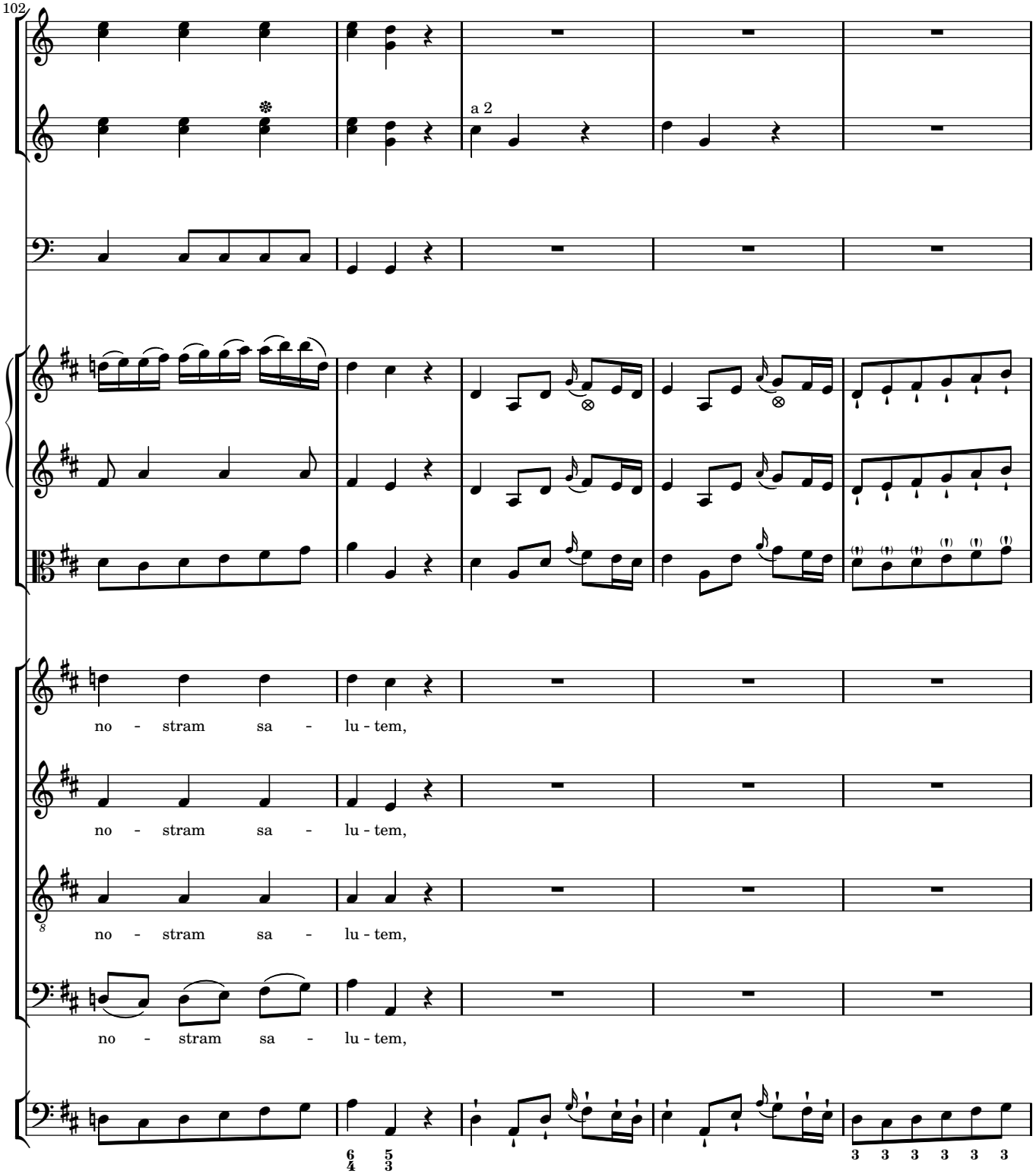
102
a 2
no - stram sa - lu - tem,
no - stram sa - lu - tem,
no - stram sa - lu - tem,
no - stram sa - lu - tem,

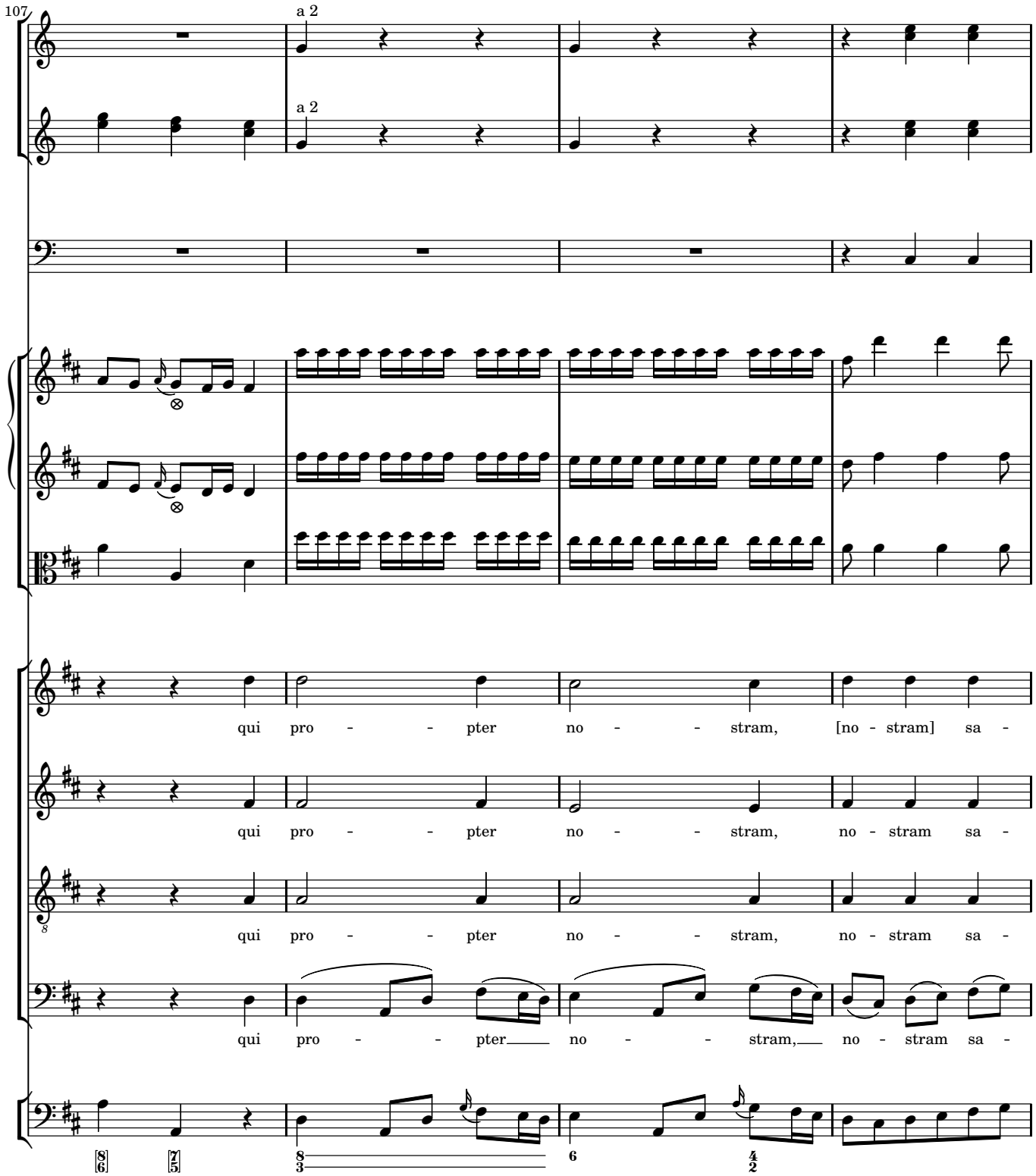
107
a 2
a 2
qui pro - - pter no - - stram, [no - stram] sa -
qui pro - - pter no - - stram, no - stram sa -
qui pro - - pter no - - stram, no - stram sa -
qui pro - - pter no - - stram, no - stram sa -

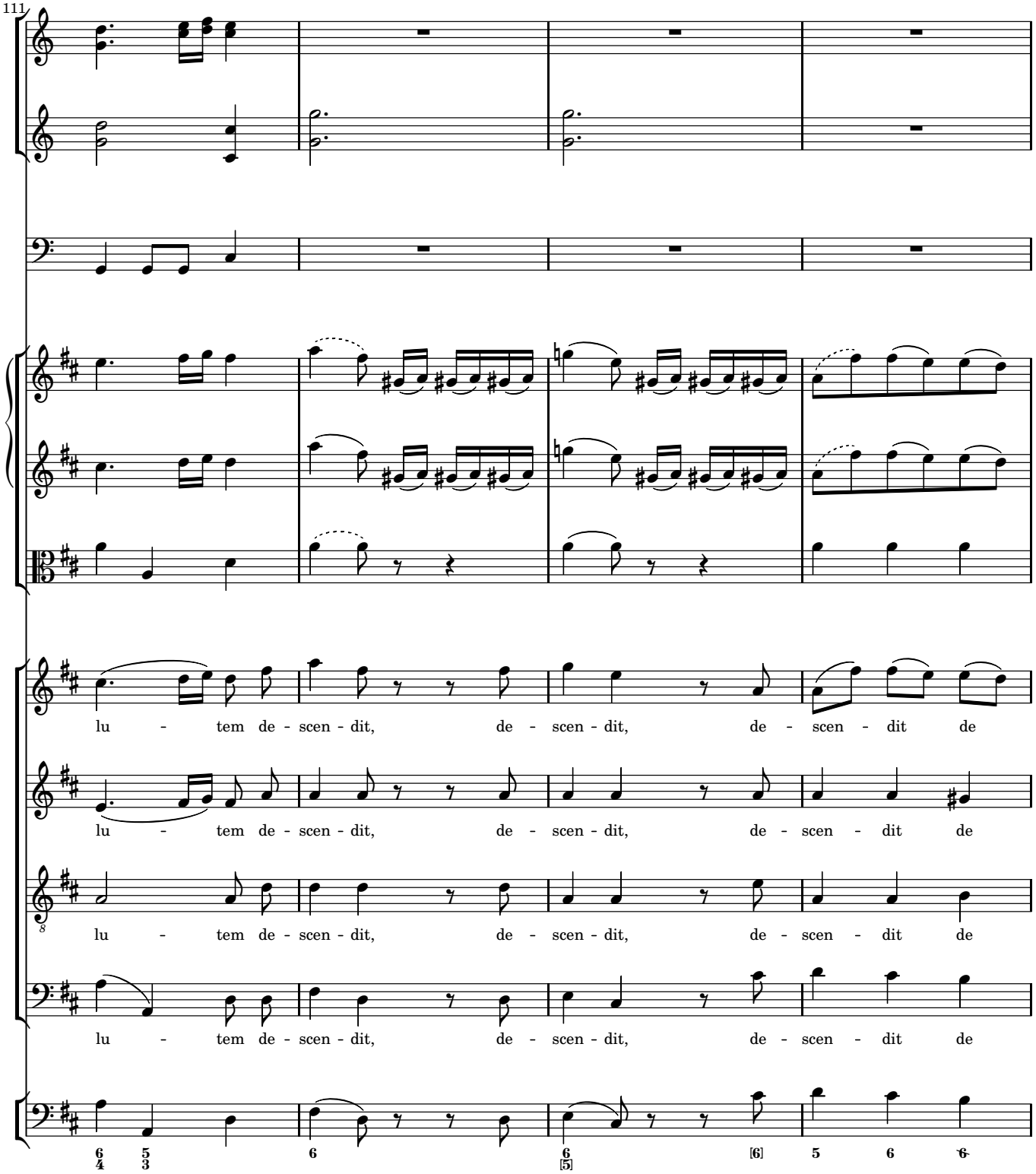
111
lu - tem de - scen - dit, de - scen - dit, de - scen - dit de
lu - tem de - scen - dit, de - scen - dit, de - scen - dit de
lu - tem de - scen - dit, de - scen - dit, de - scen - dit de
lu - tem de - scen - dit, de - scen - dit, de - scen - dit de
6/4 5/3
6
6/[5]
[6]
5
6
6

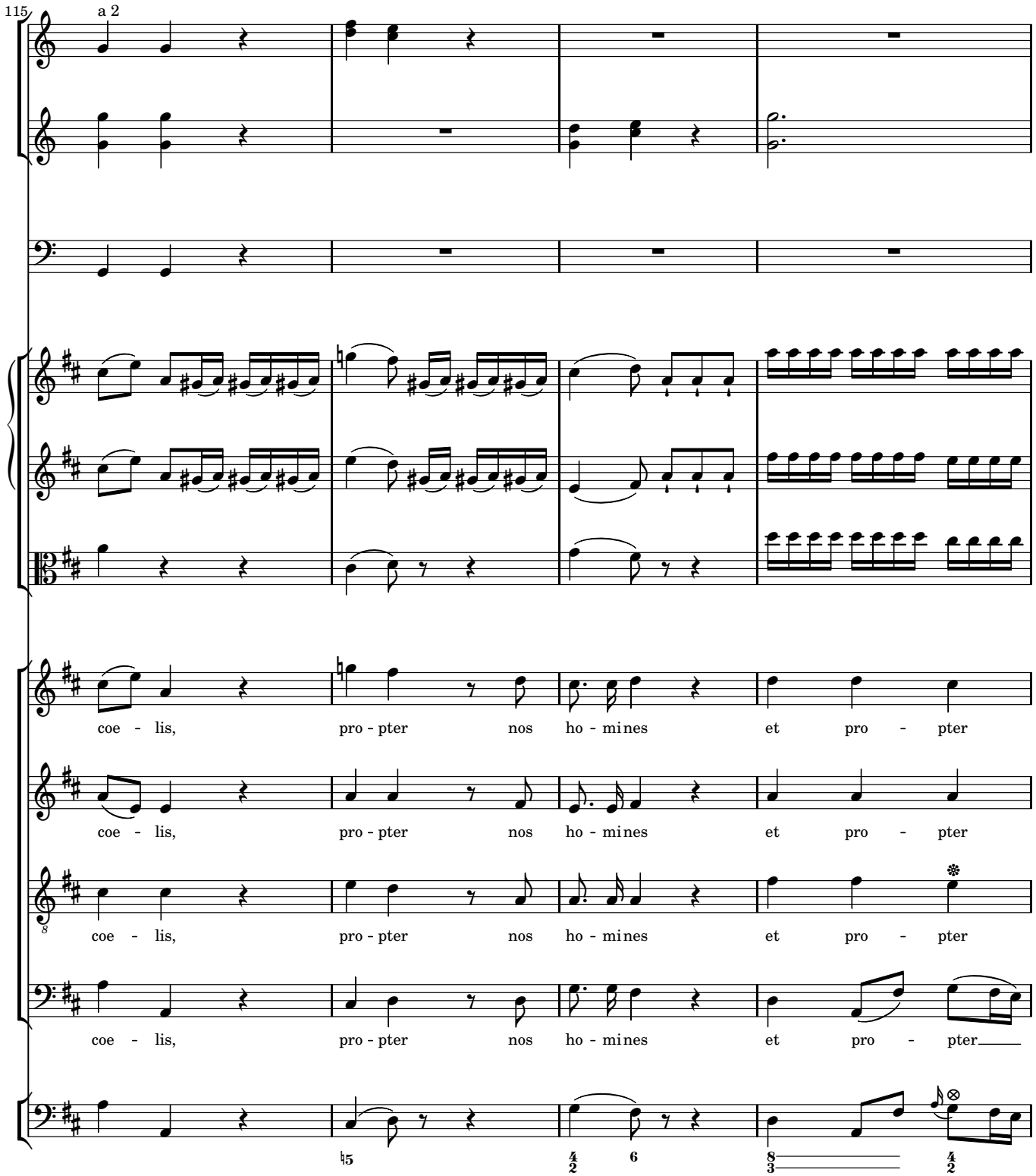
115
a 2
coe - lis, pro - pter nos ho - mines et pro - pter
coe - lis, pro - pter nos ho - mines et pro - pter
coe - lis, pro - pter nos ho - mines et pro - pter
coe - lis, pro - pter nos ho - mines et pro - pter

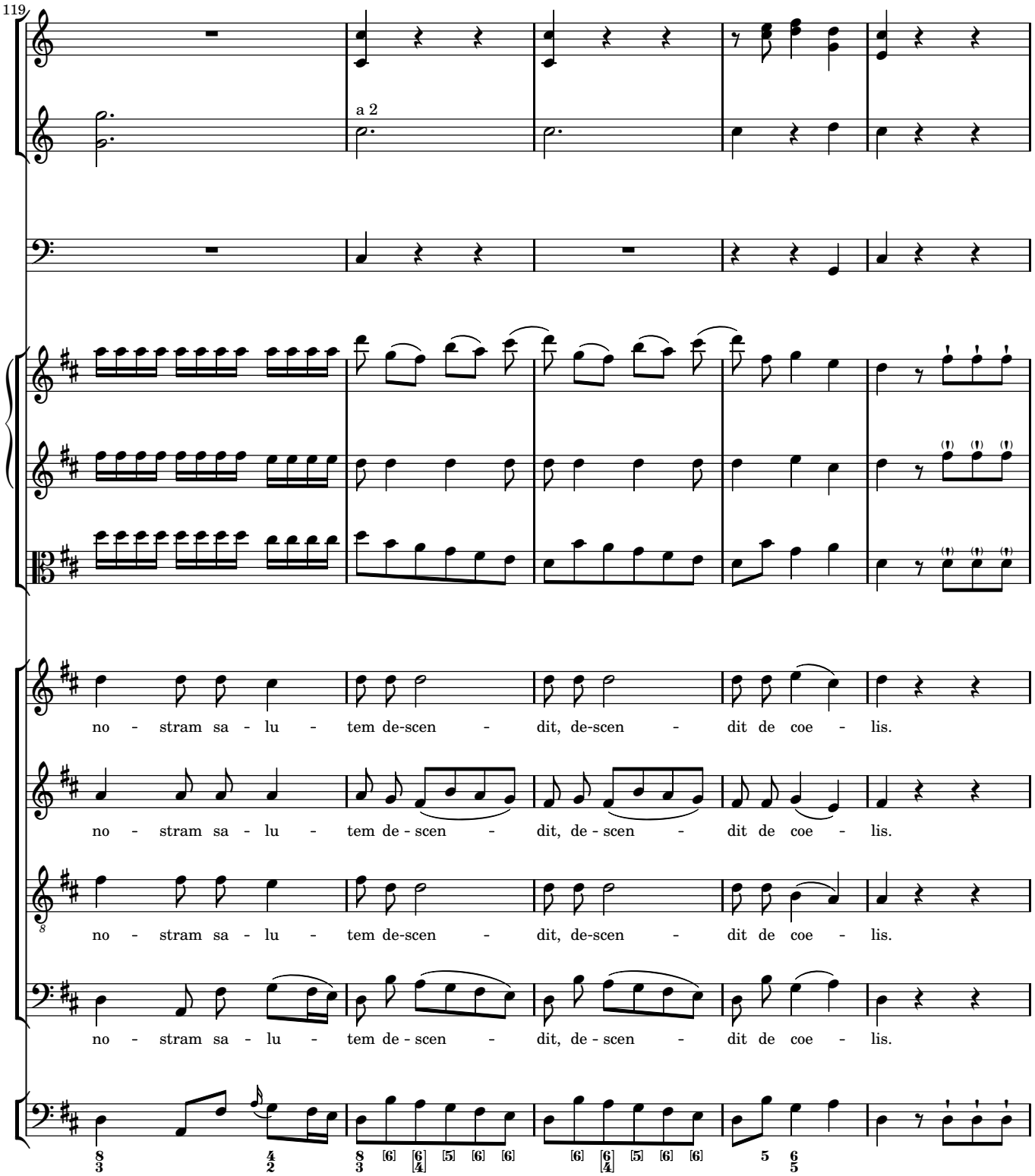
119
a 2
no - stram sa - lu - tem de-scen - dit, de-scen - dit de coe - lis.
no - stram sa - lu - tem de - scen - dit, de - scen - dit de coe - lis.
no - stram sa - lu - tem de-scen - dit, de-scen - dit de coe - lis.
no - stram sa - lu - tem de - scen - dit, de - scen - dit de coe - lis.

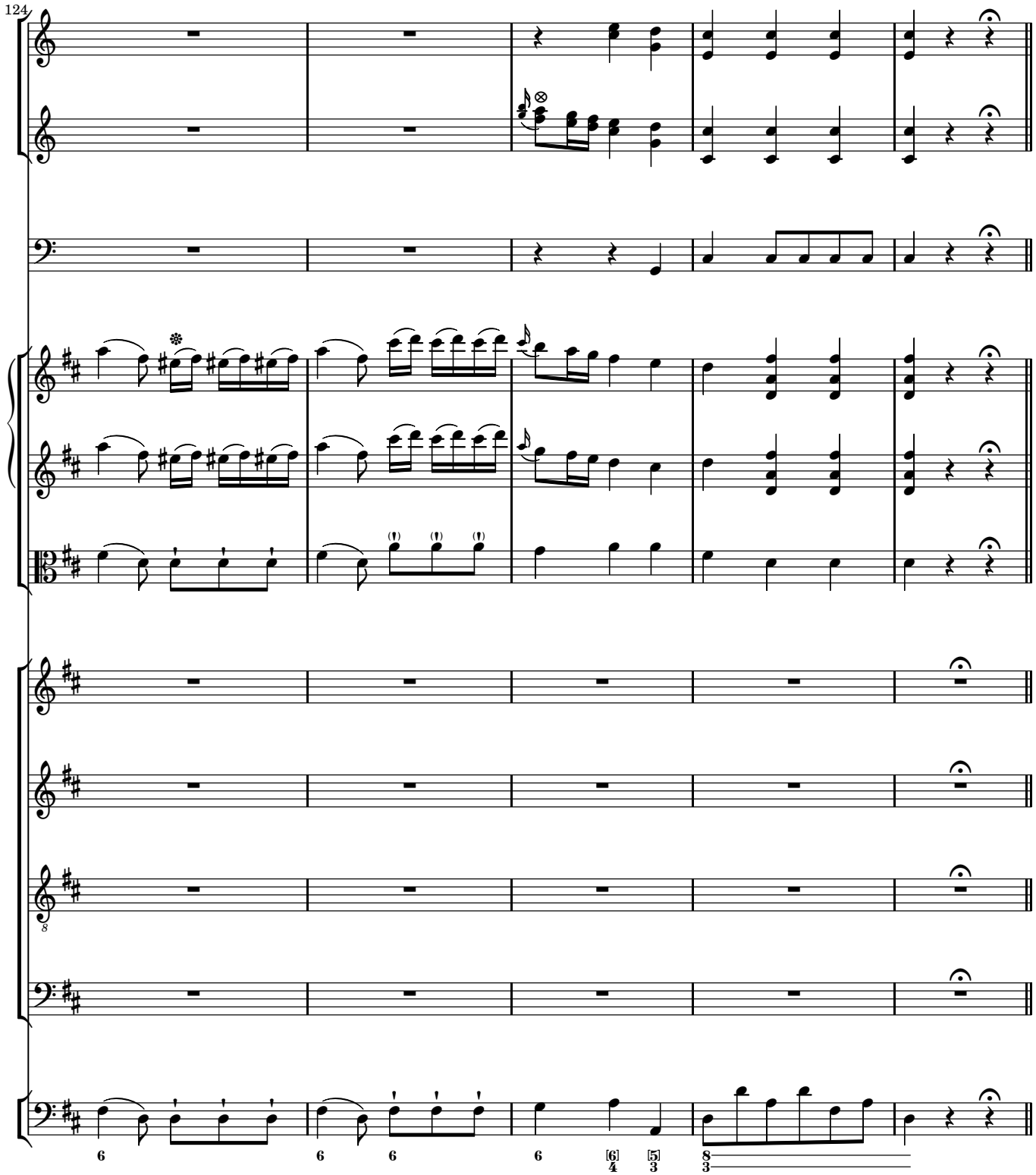
124

3.2 ET INCARNATUS EST

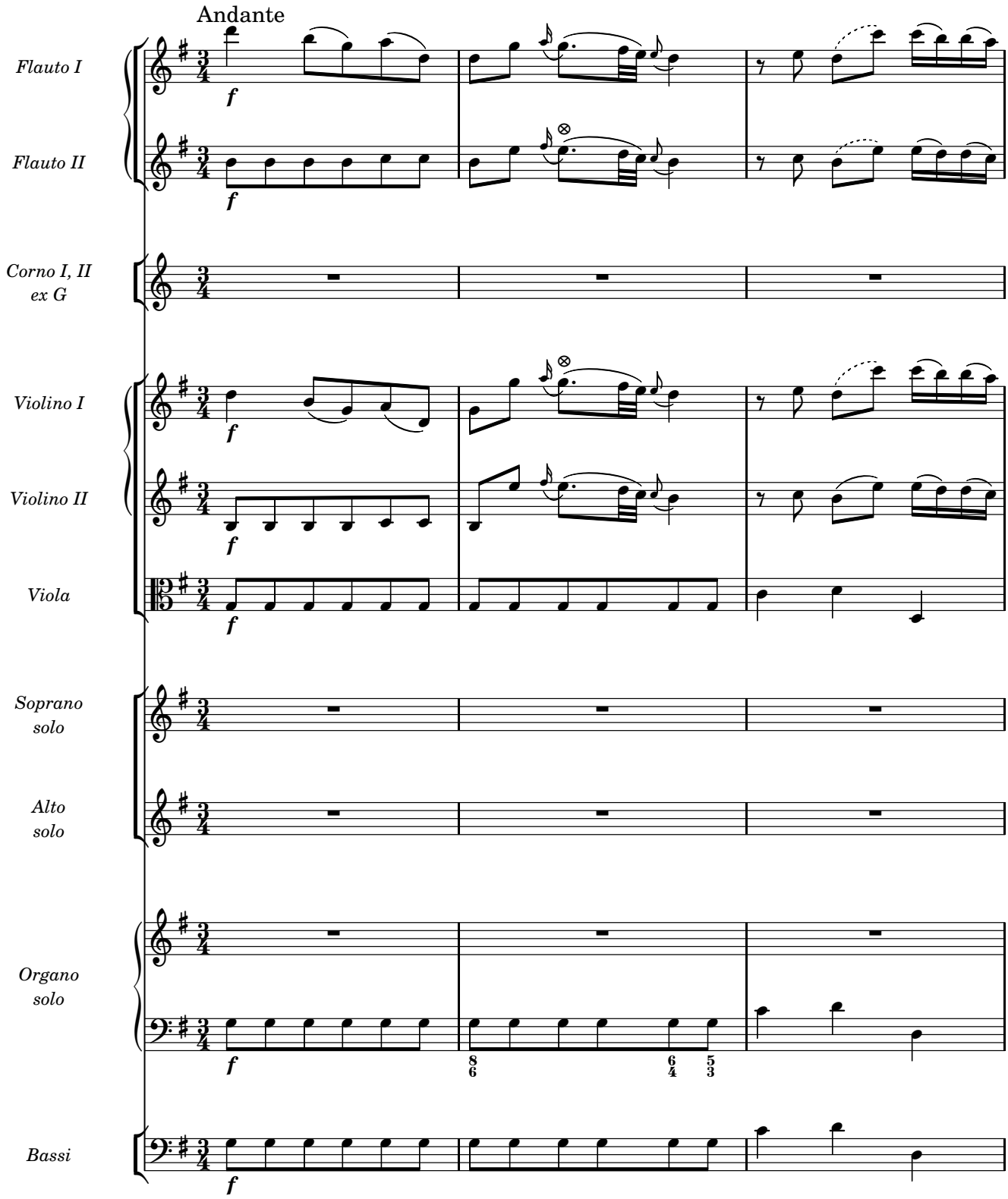

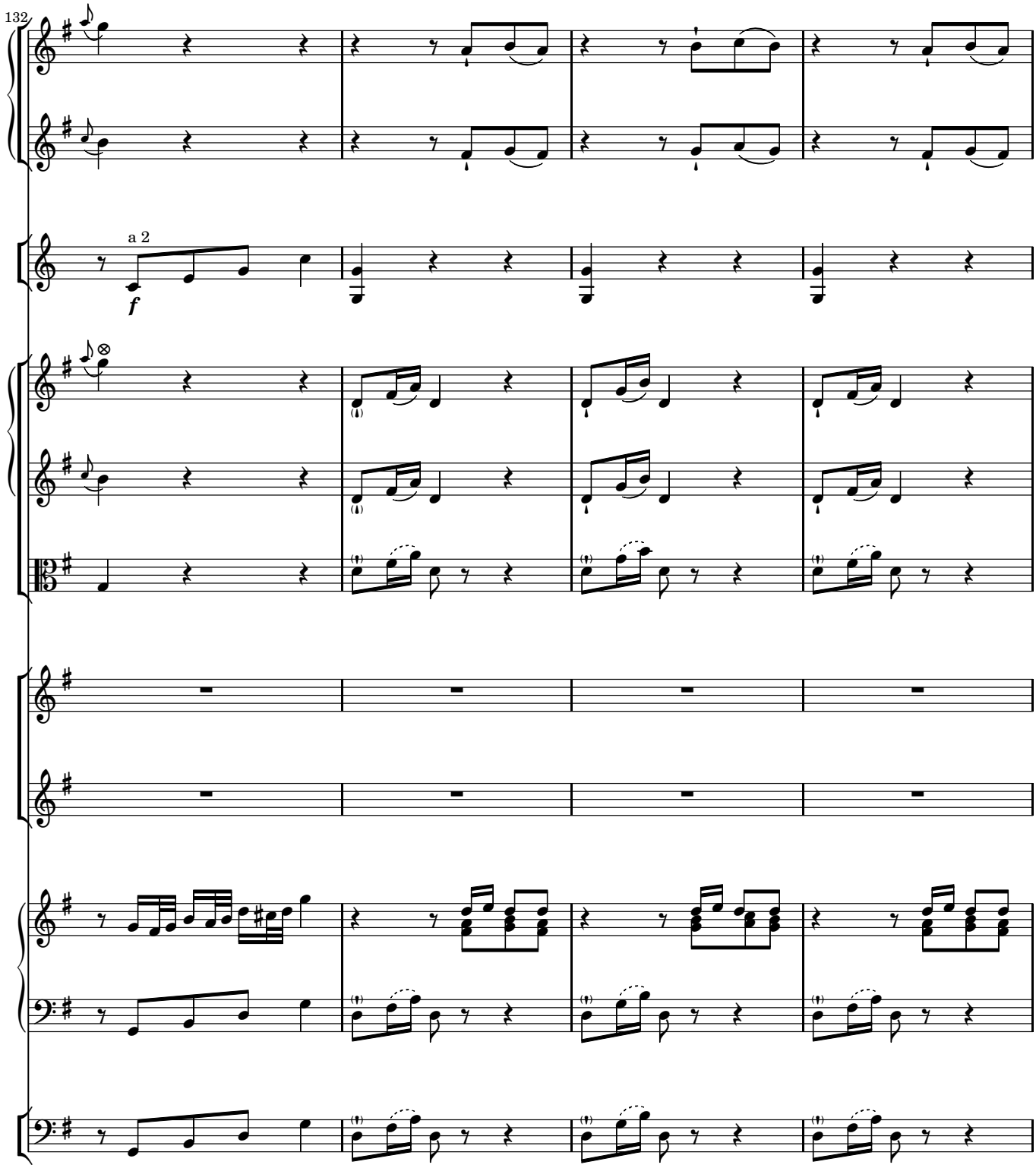
132
a 2
f

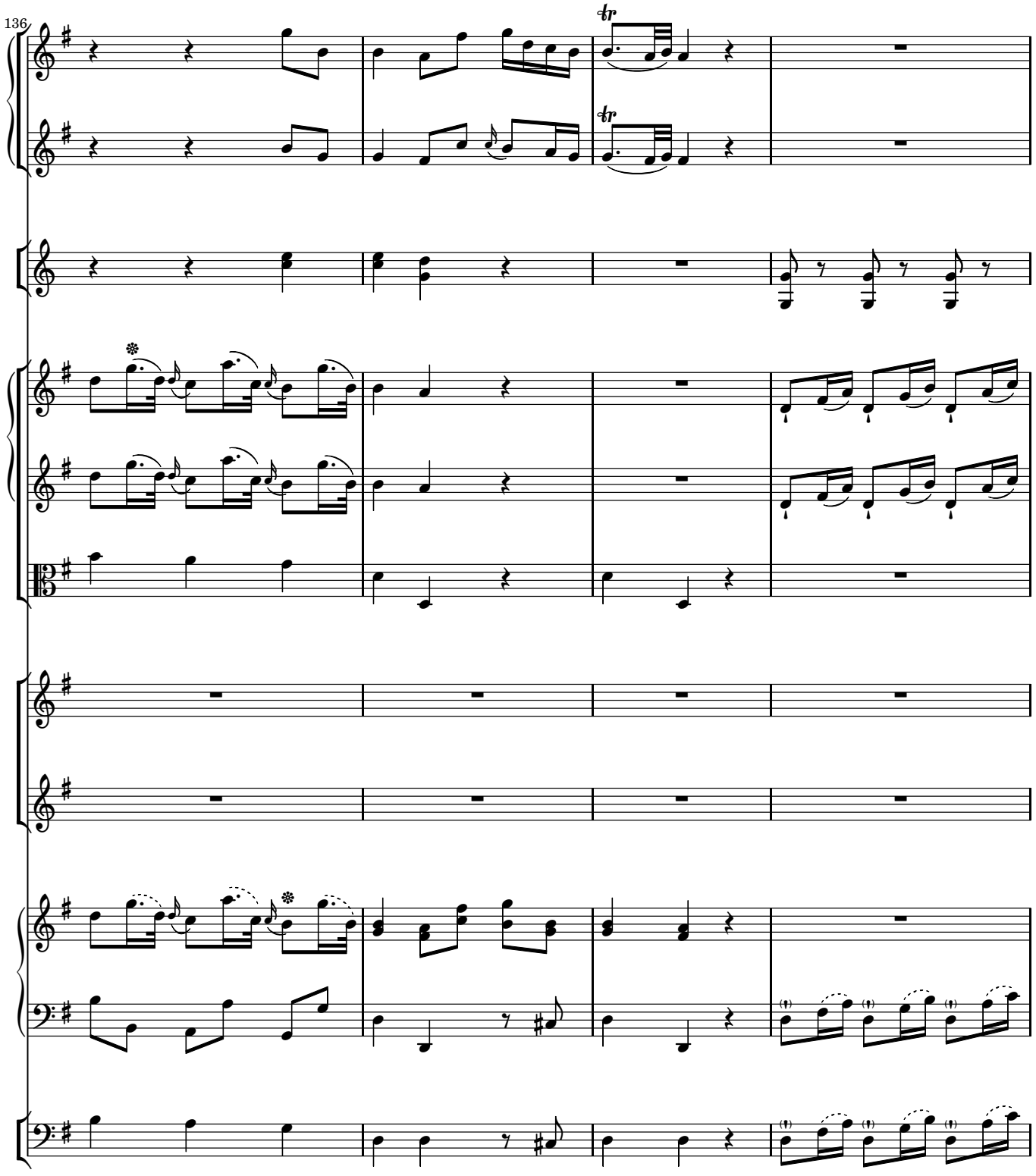
136

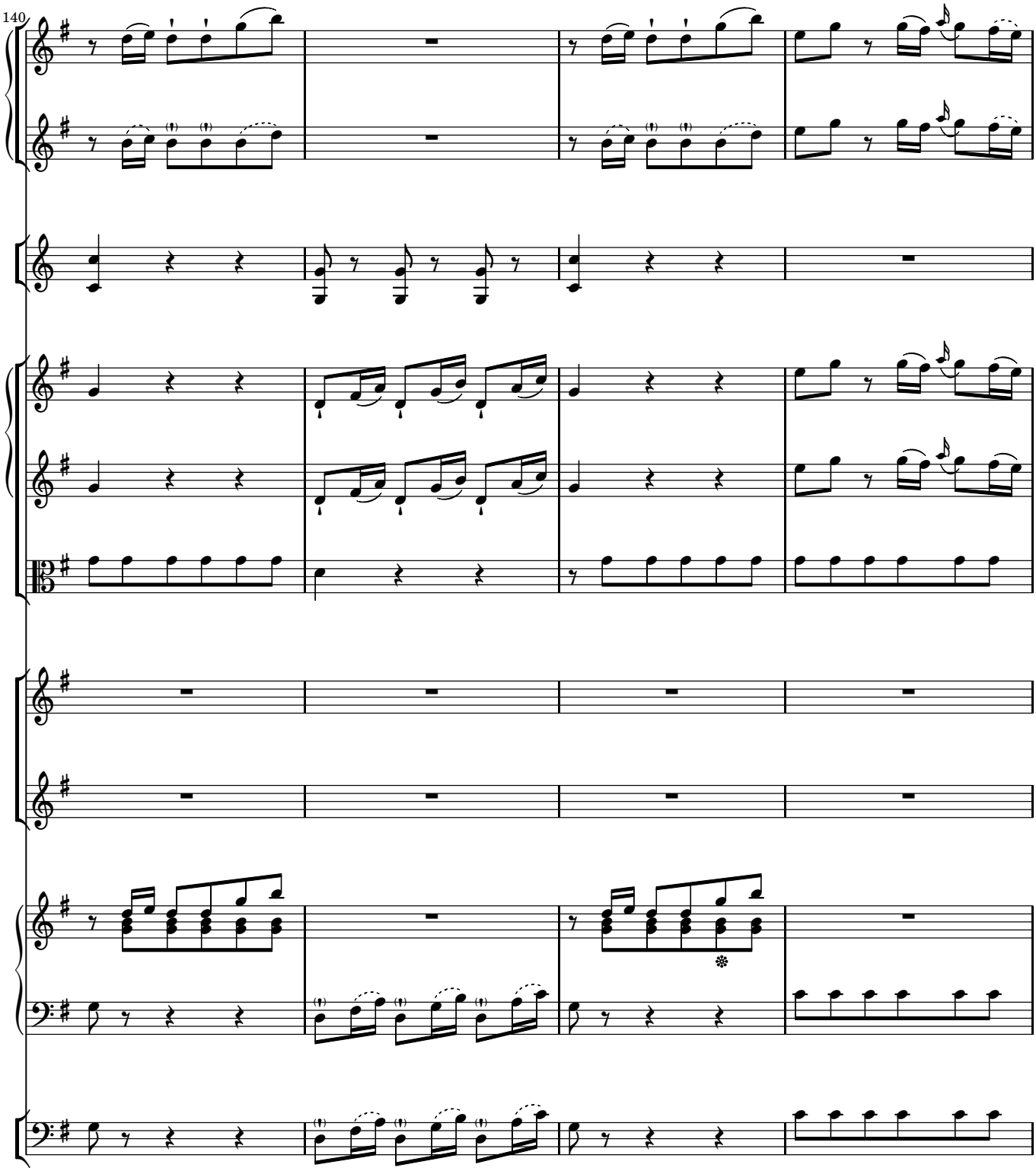
140

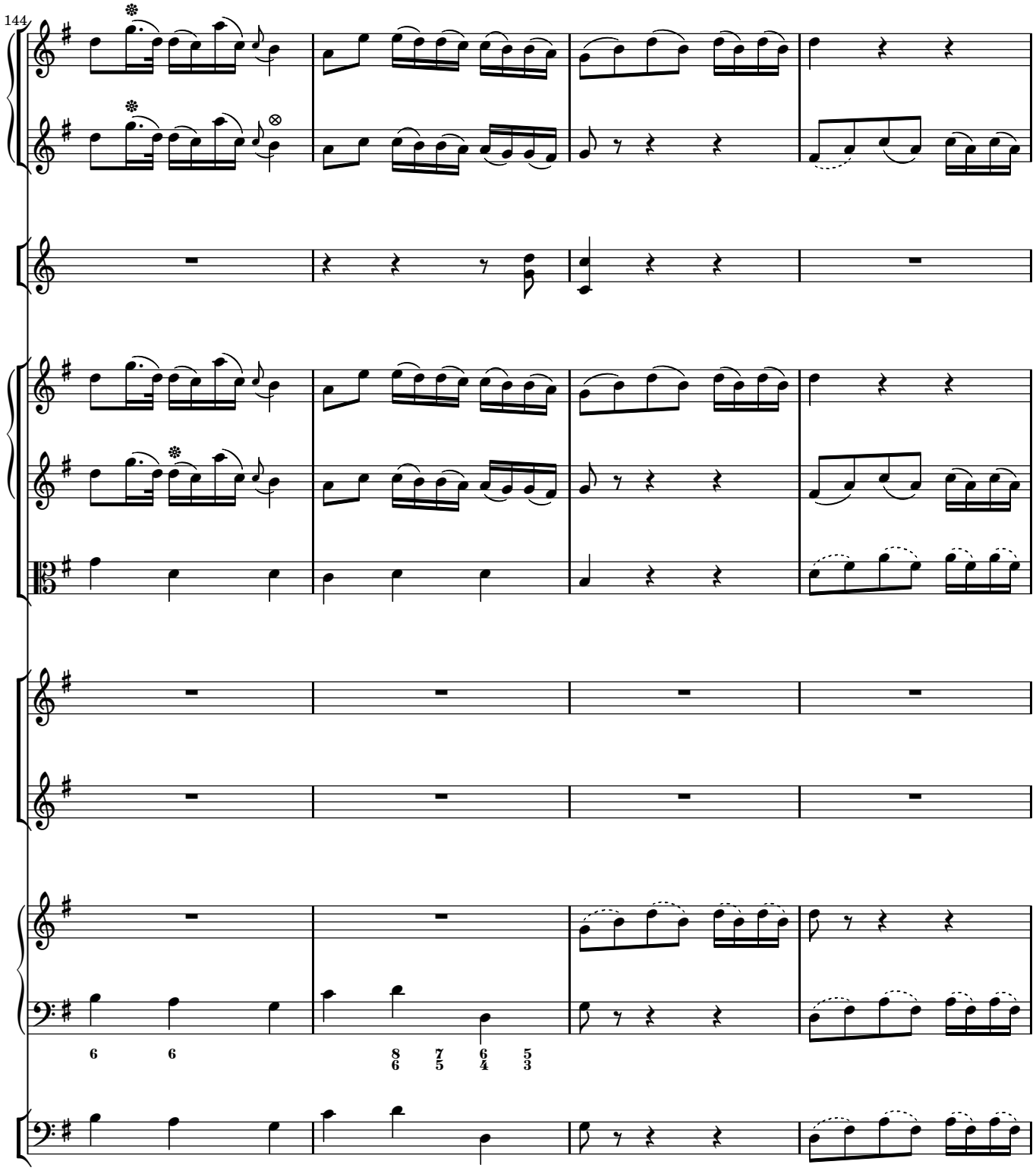
144
6
6
8
6
7
5
6
4
5
3

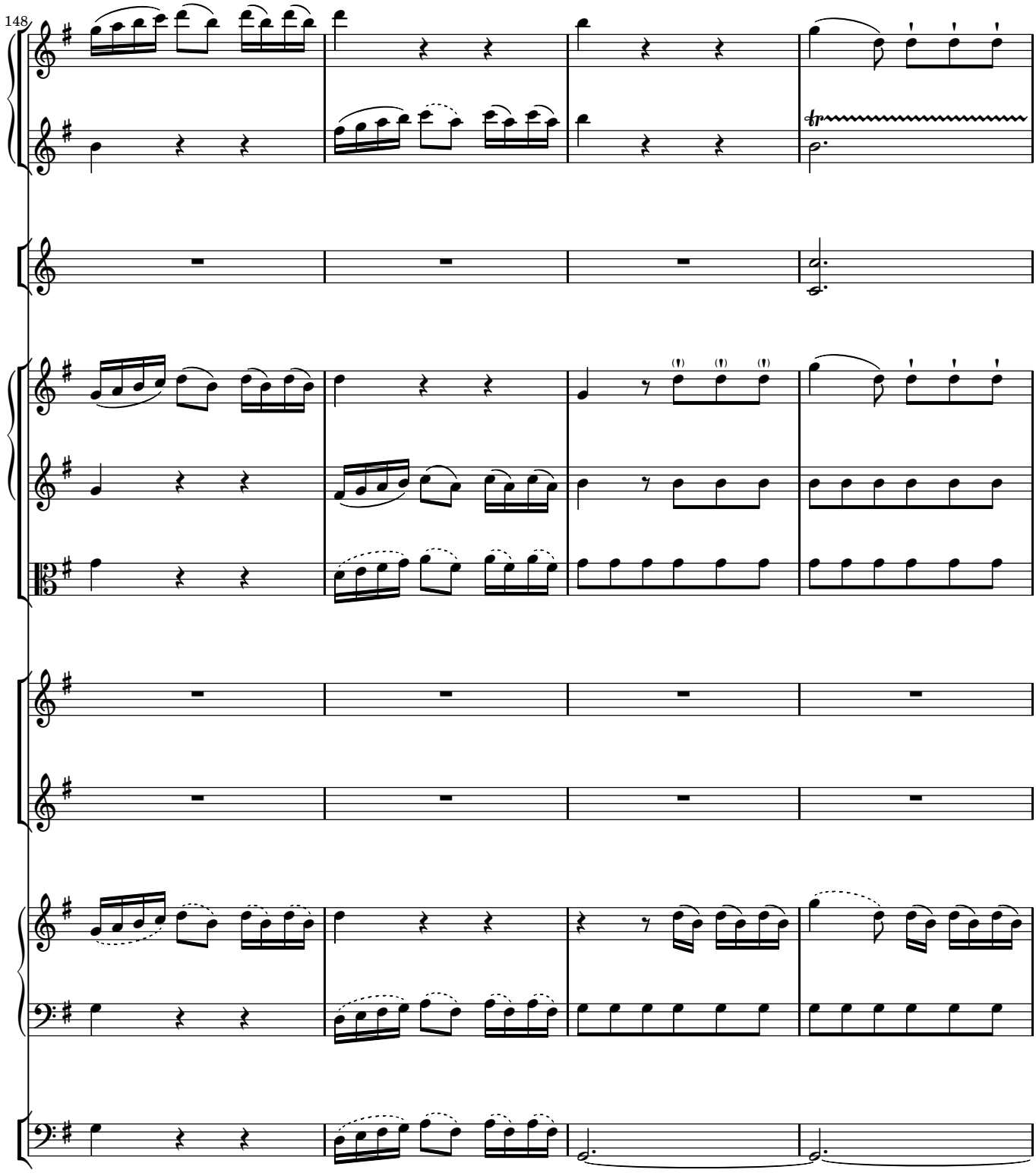
148
tr

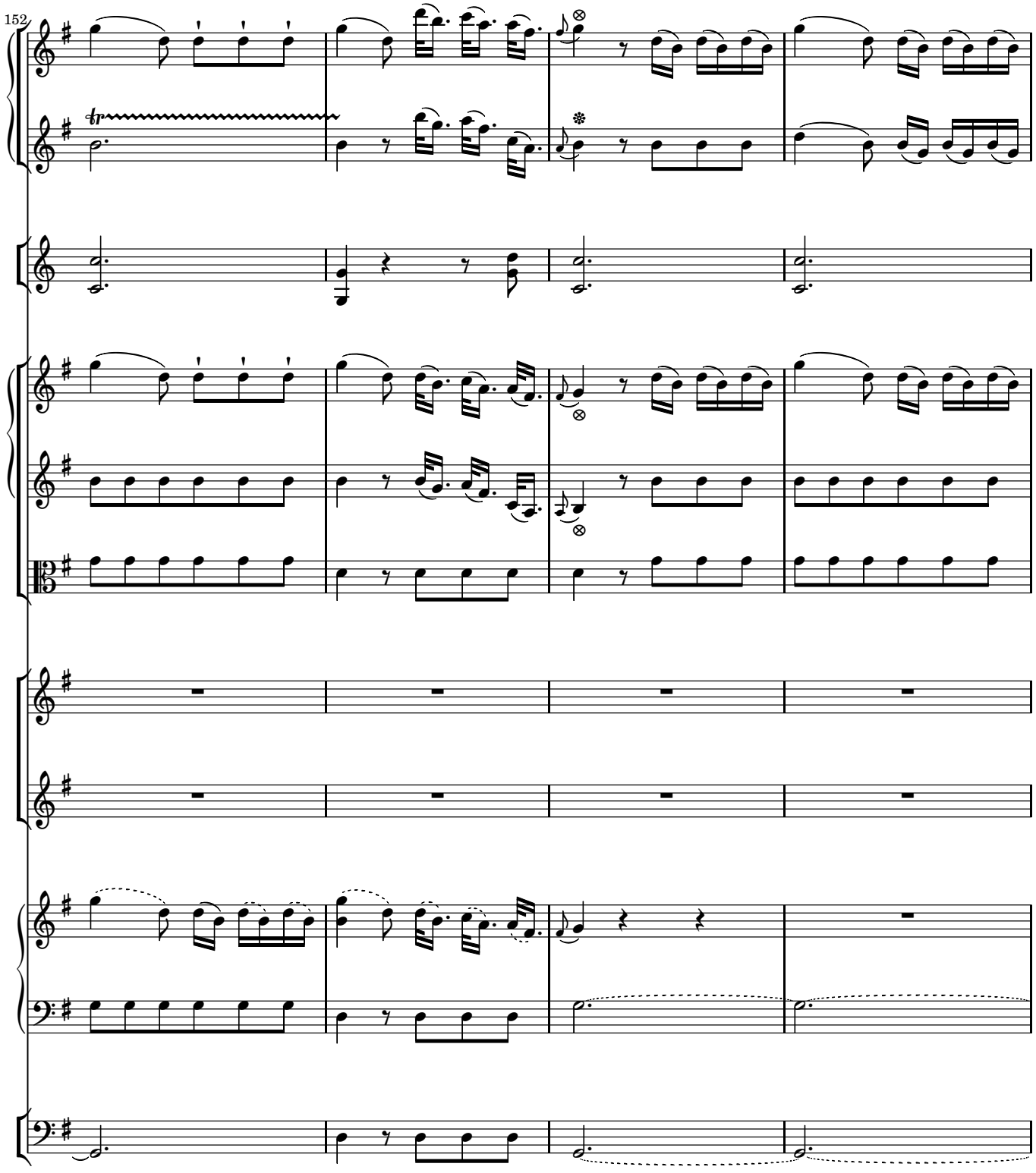
152

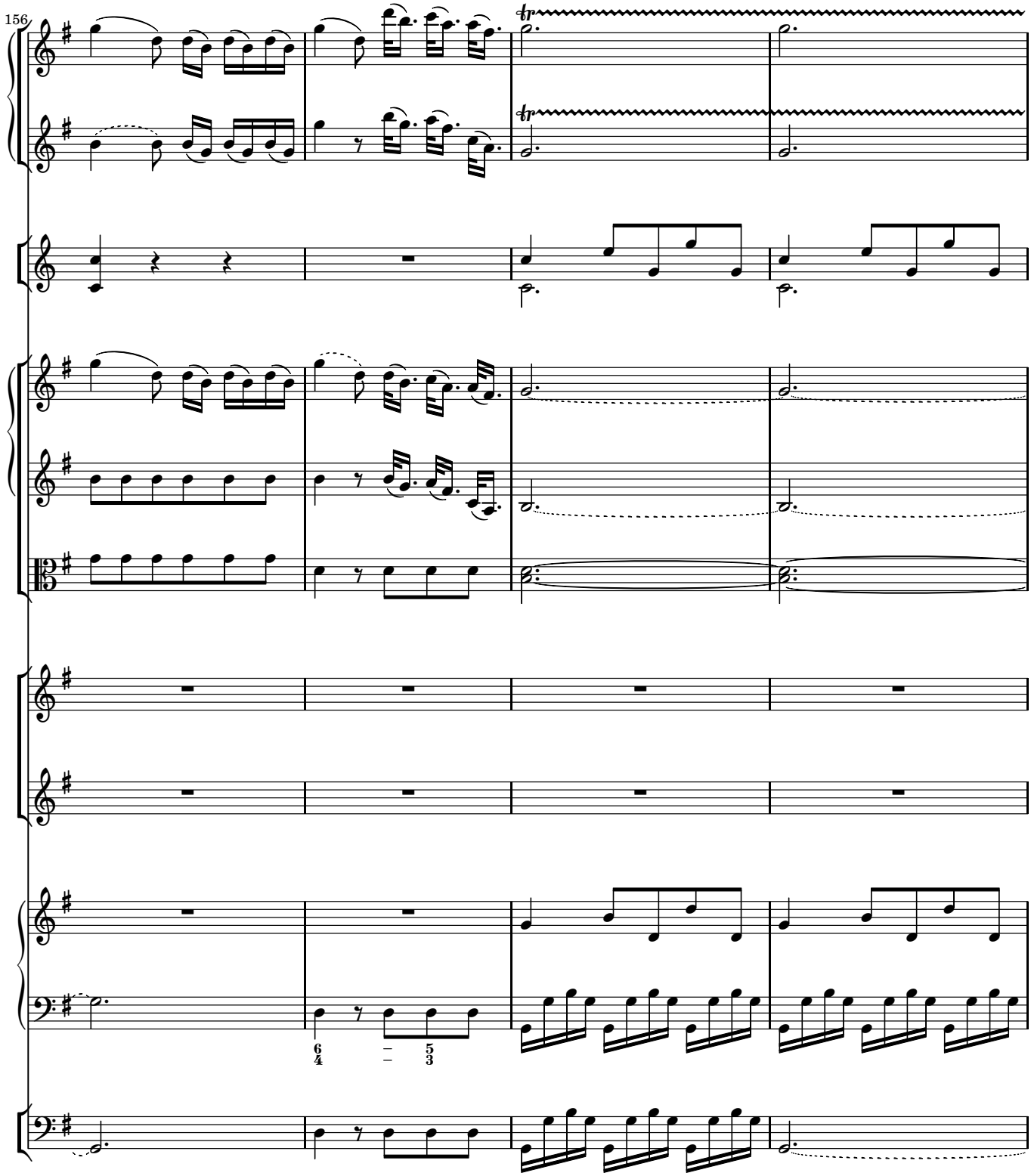
156
tr
tr
6
4
5
3

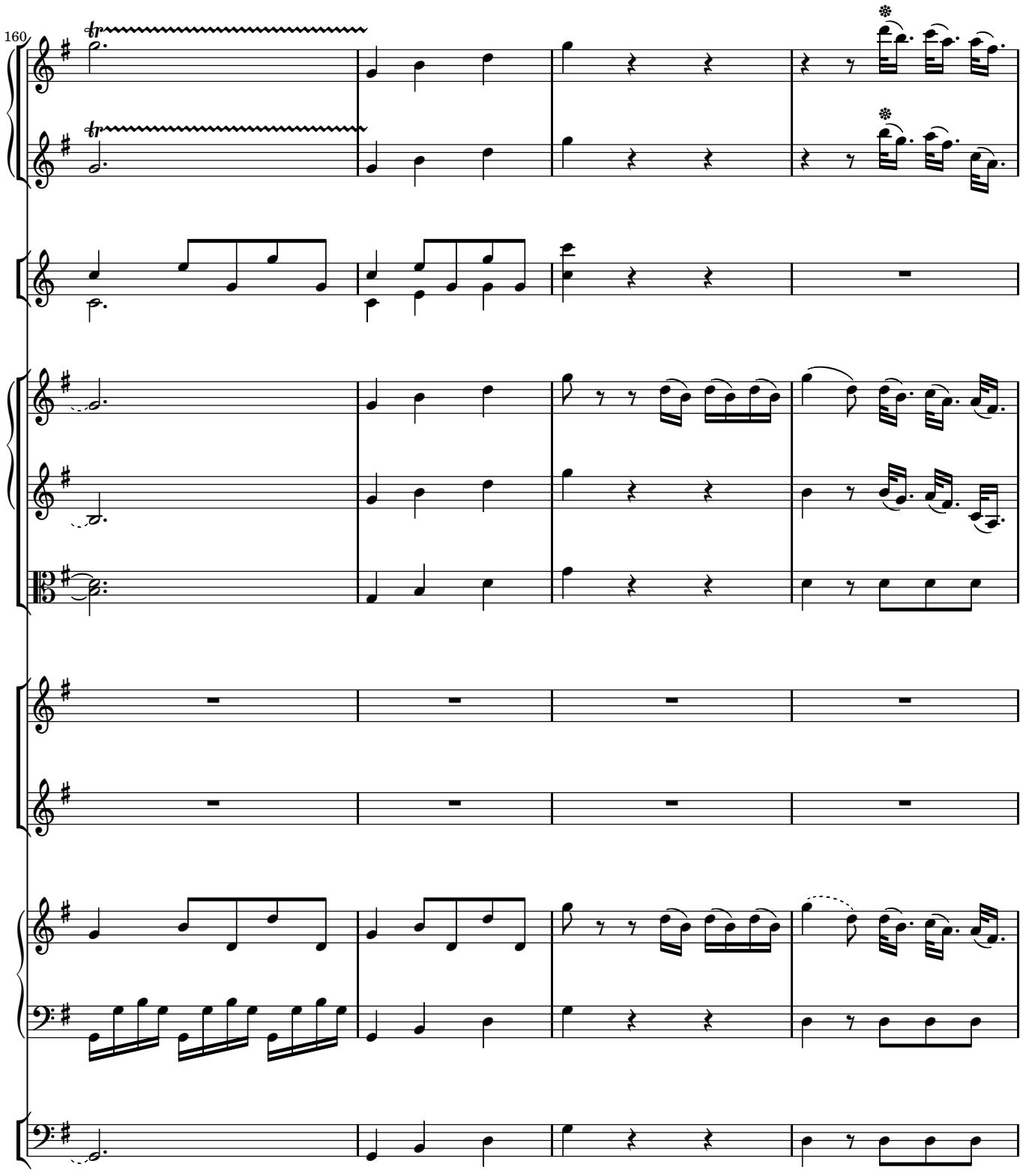
160

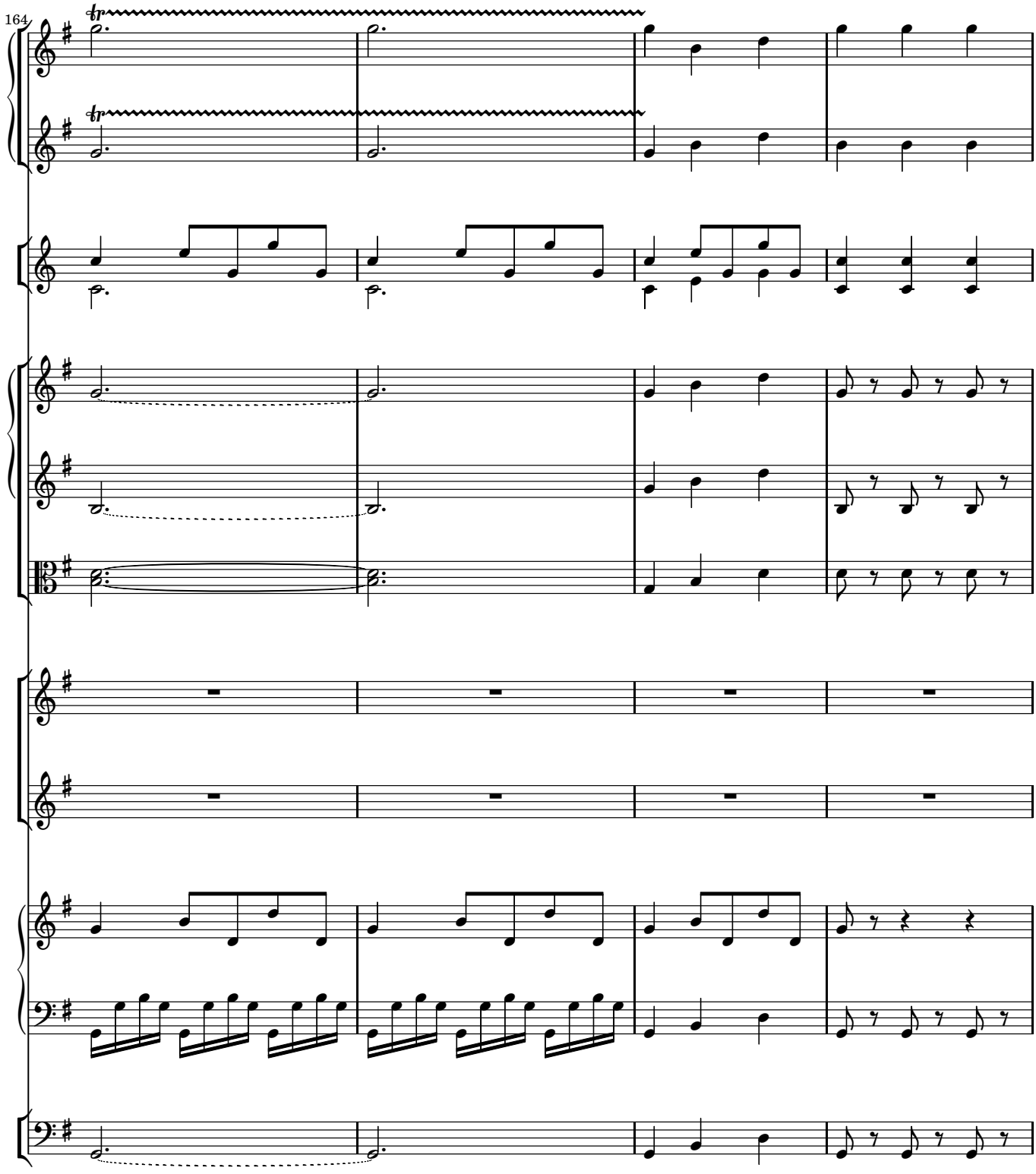
164
tr
tr

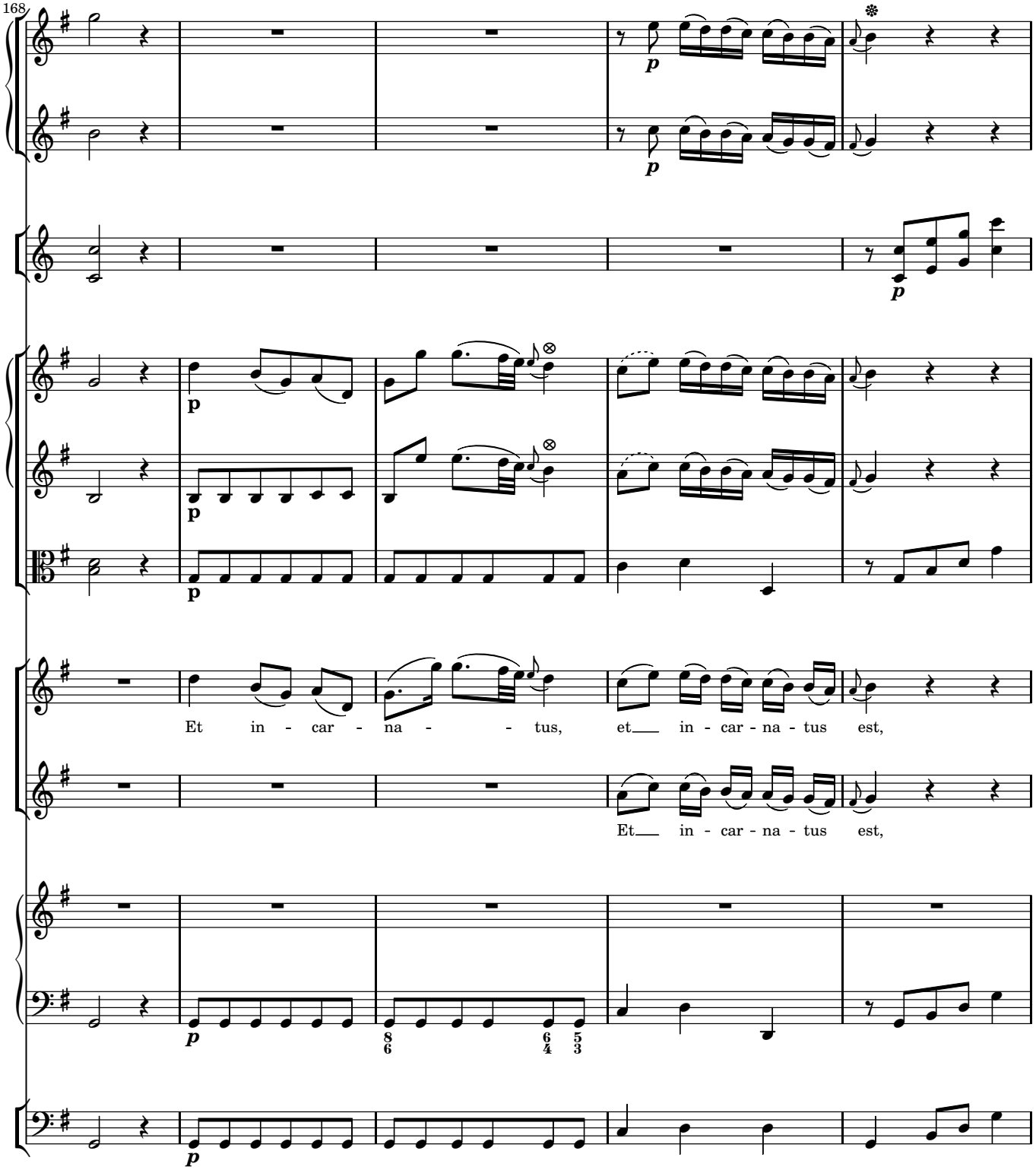
168
p
p
p
p
p
Et in - car - na - - tus, et in - car - na - tus est,
Et in - car - na - tus est,
p
p

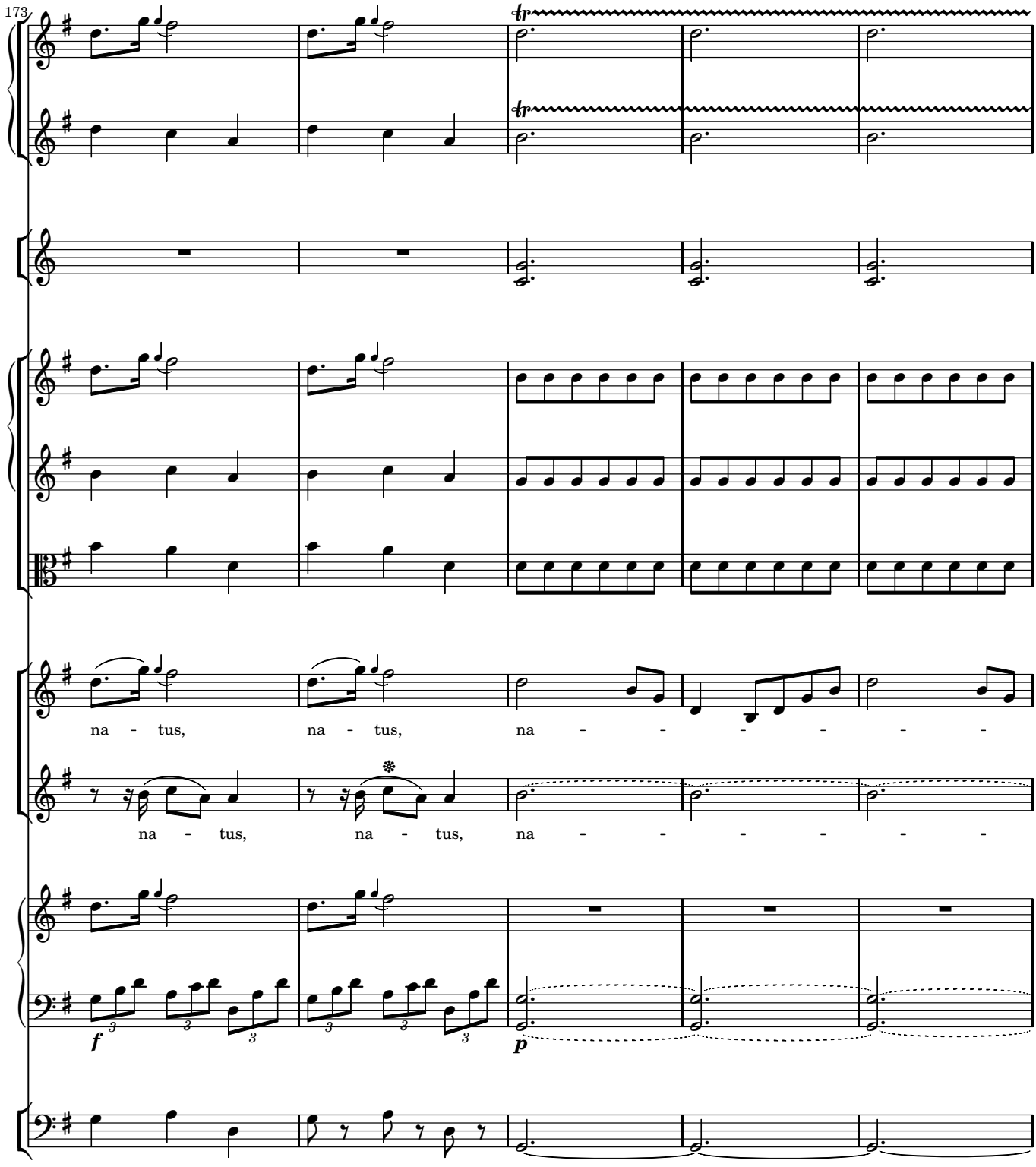
173
na - tus, na - tus, na - - - - -
na - tus, na - tus, na - - - - -
f
p

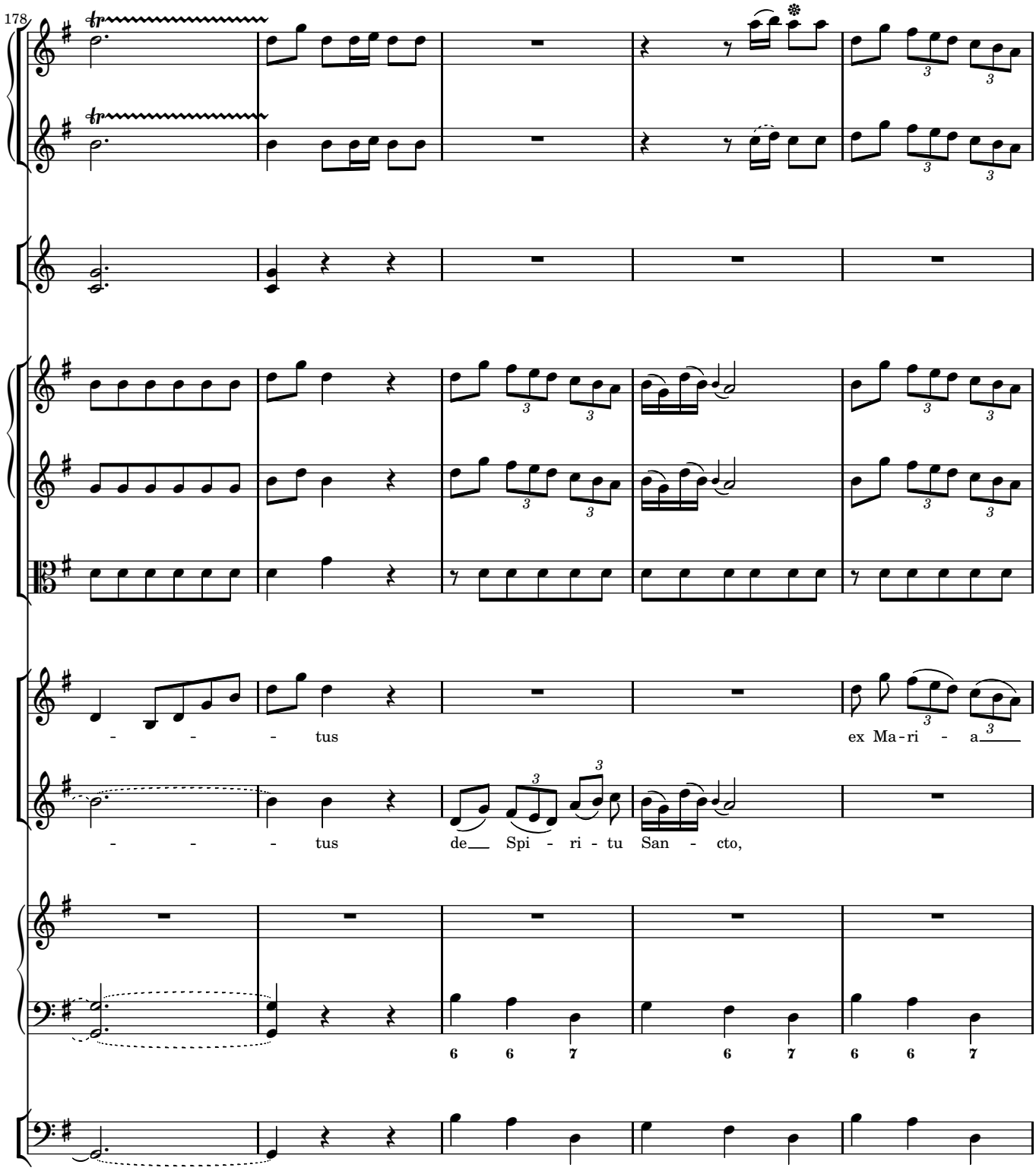
178
- - - - tus
ex Ma-ri - a
- - - - tus
de Spi - ri - tu San - cto,
6 6 7 6 7 6 6 7

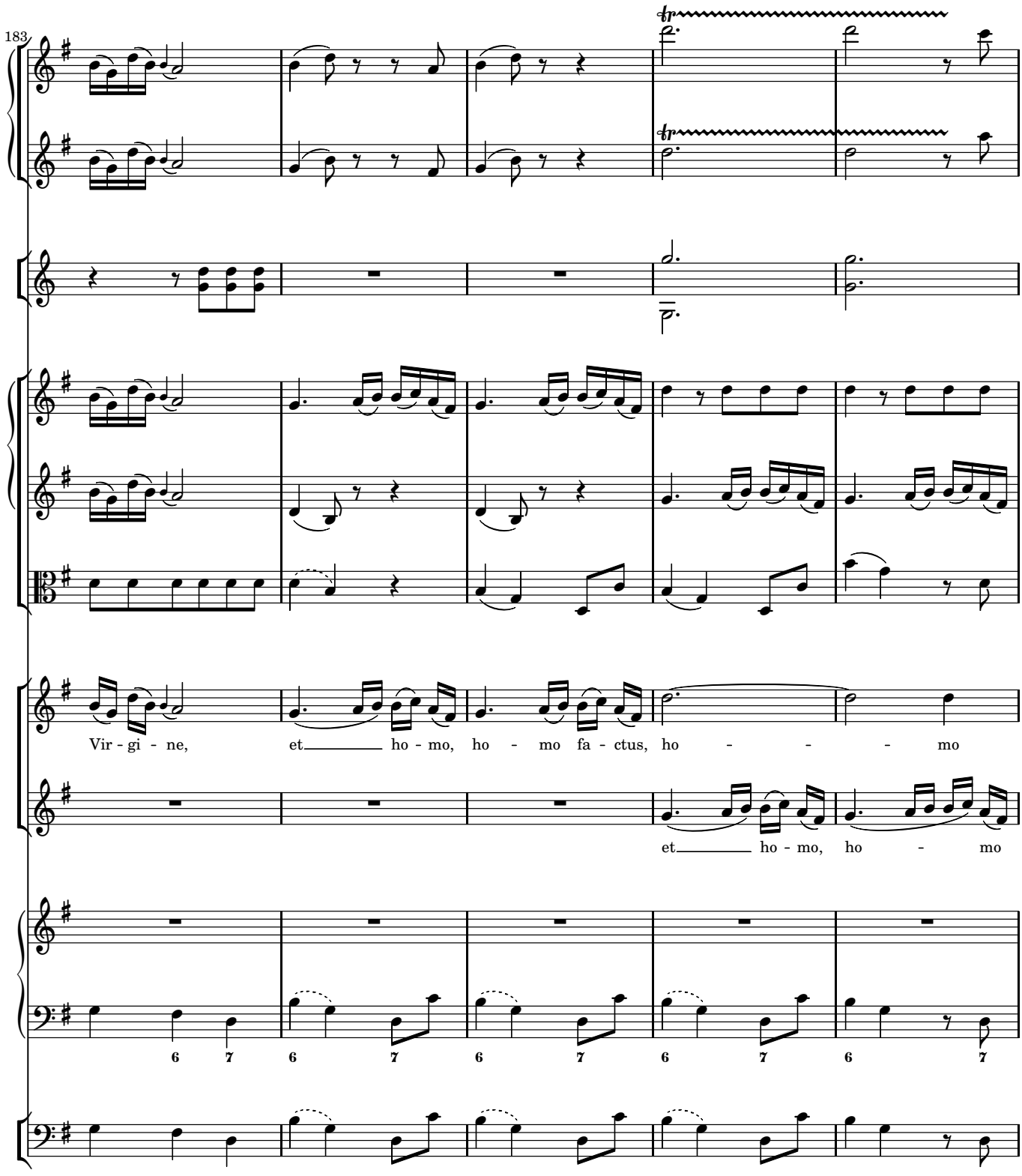
183
Vir - gi - ne, et ho - mo, ho - mo fa - ctus, ho - - - mo
et ho - mo, ho - mo
6 7 6 7 6 7 6 7 6 7

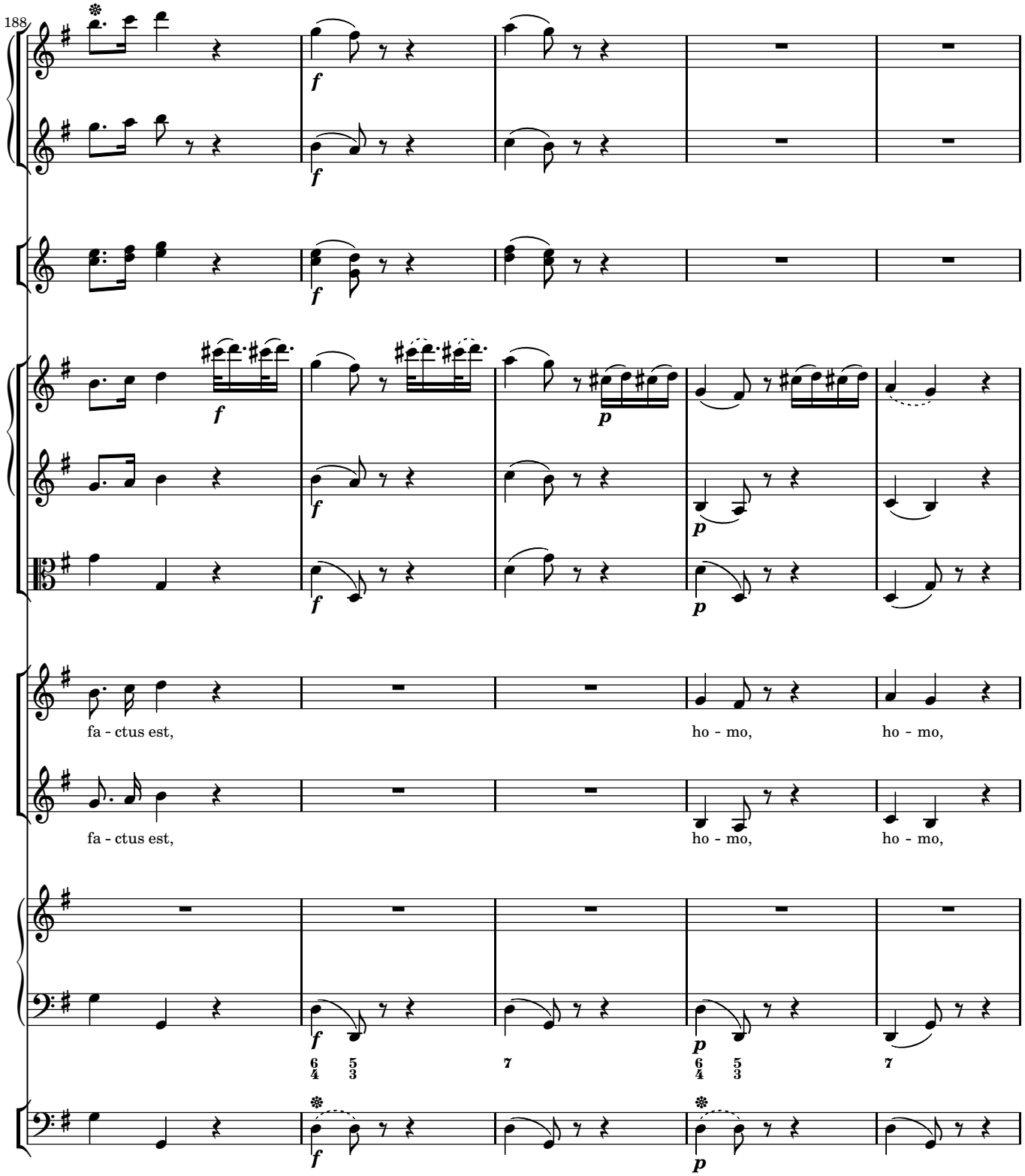
188
fa - ctus est,
ho - mo,
ho - mo,
fa - ctus est,
ho - mo,
ho - mo,

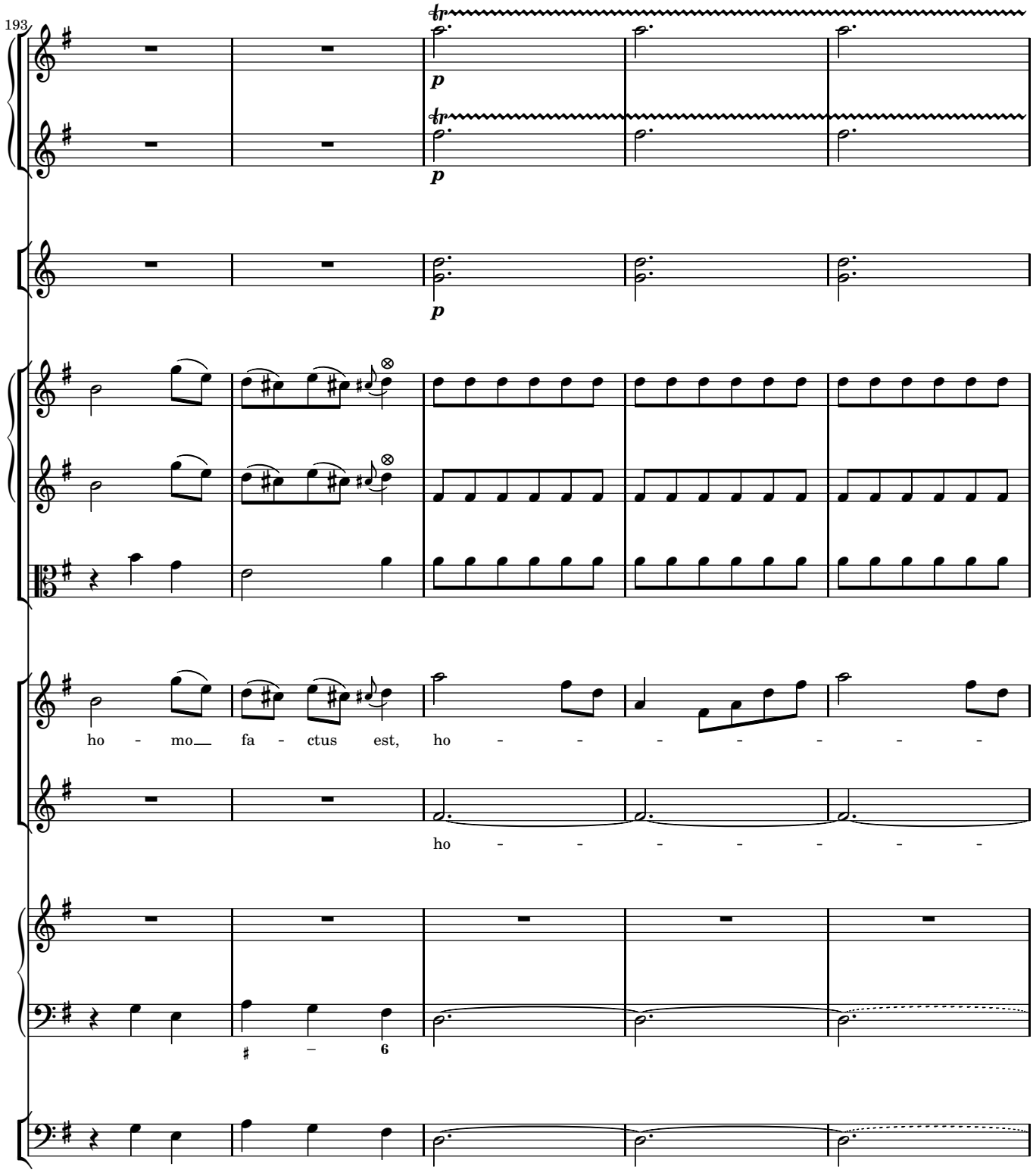
193
p
p
p
ho - mo__ fa - ctus est, ho - - - - - - -
ho - - - - - - -

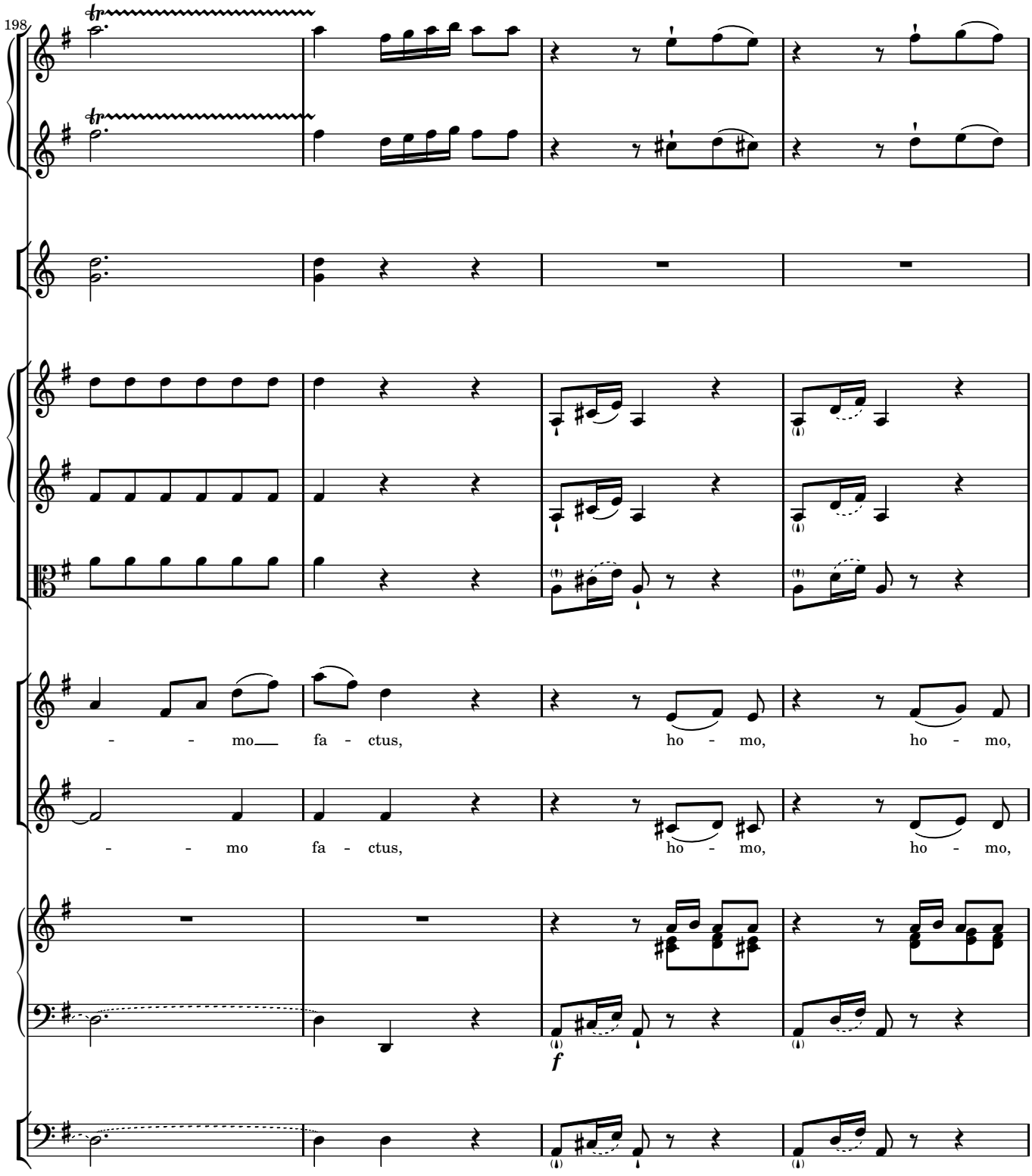
198
- - mo fa - ctus, ho - mo, ho - mo,
- - mo fa - ctus, ho - mo, ho - mo,
f

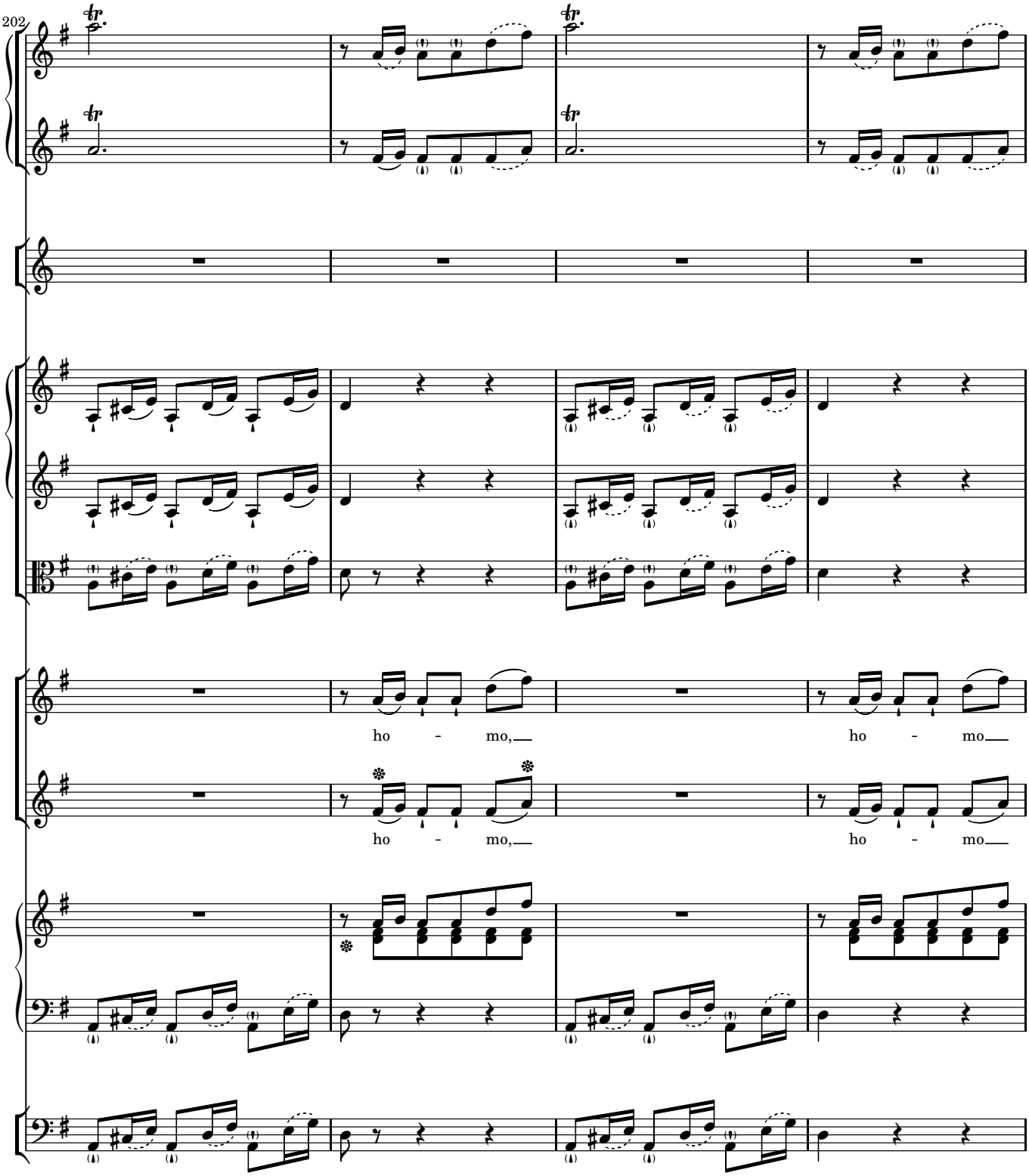
202
ho - mo,
ho - mo
ho - mo,
ho - mo

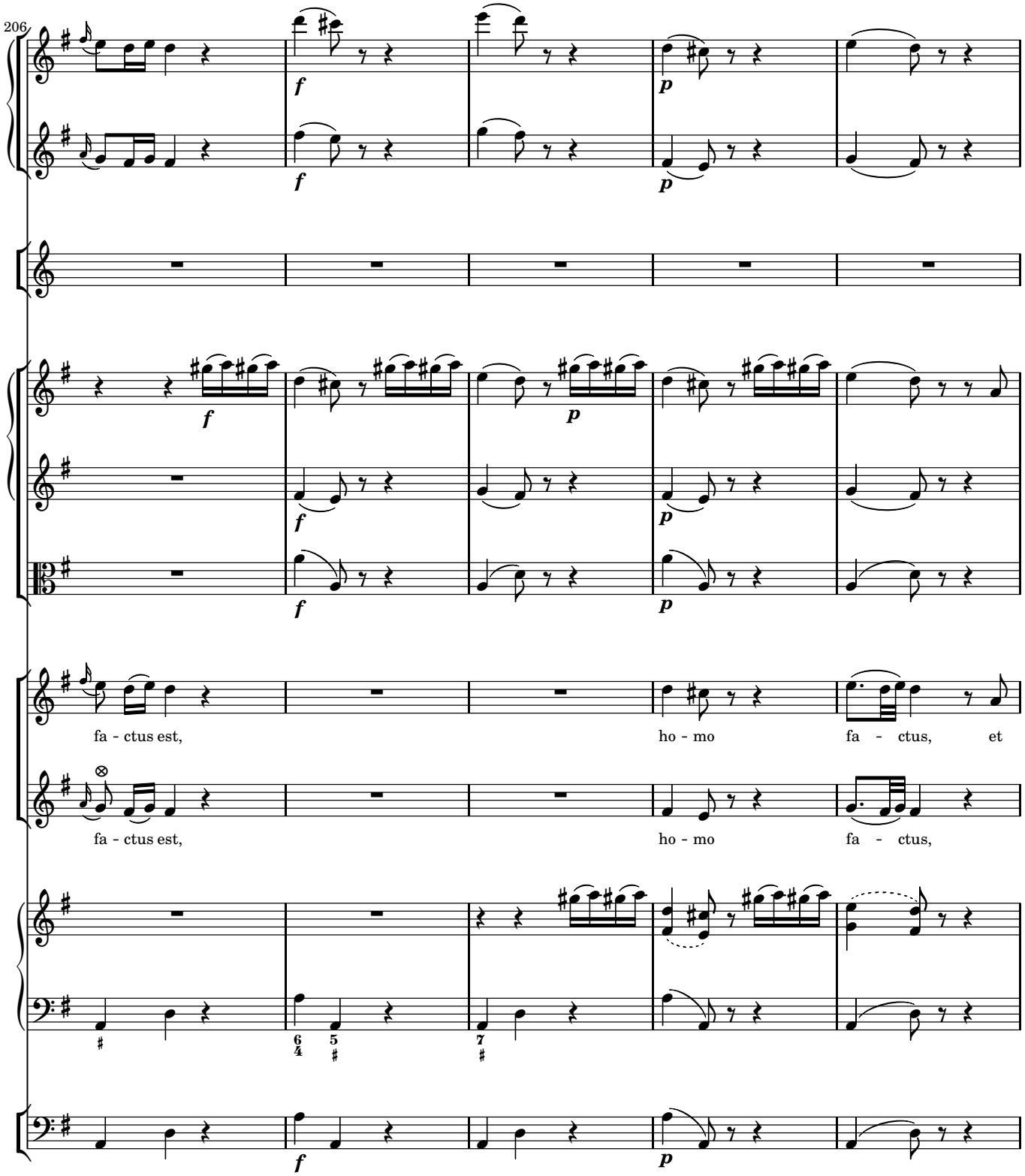
206
fa - ctus est,
ho - mo
fa - ctus, et
fa - ctus est,
ho - mo
fa - ctus,

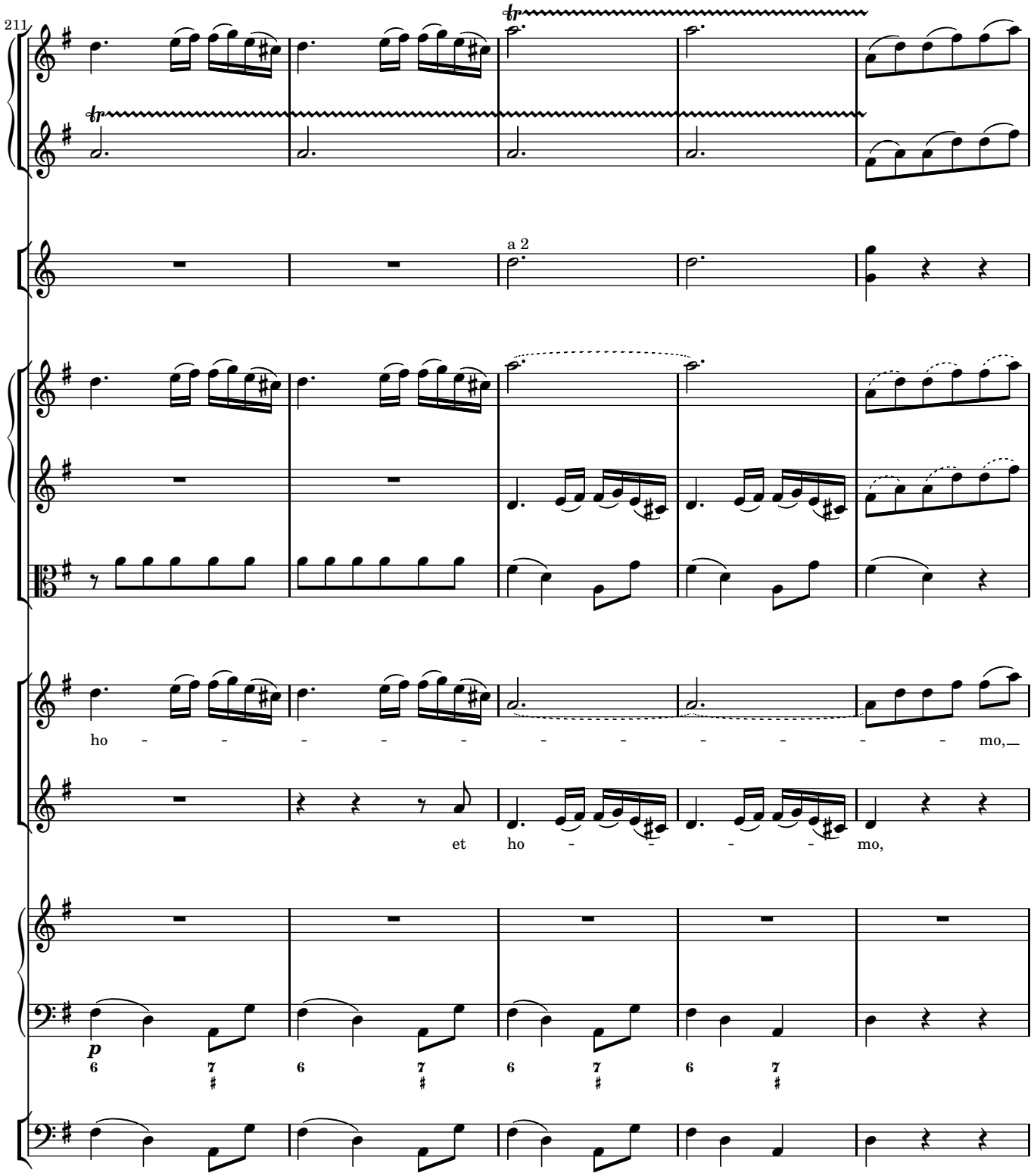
211
a 2
ho - - - - - - - - - - mo,
et ho - - - - mo,
p

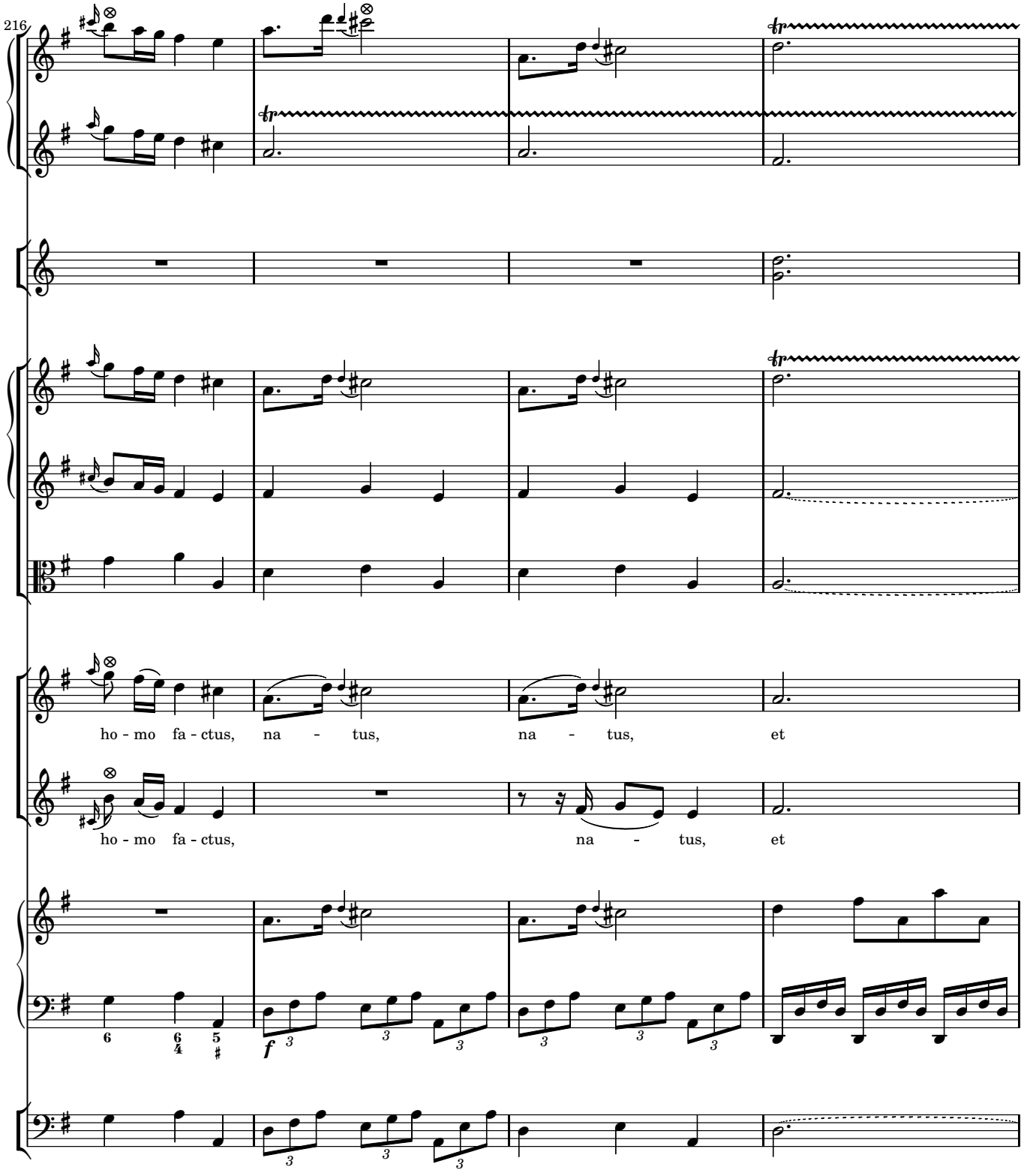
216
ho - mo fa - ctus, na - tus, na - tus, et
ho - mo fa - ctus, na - tus, et
f

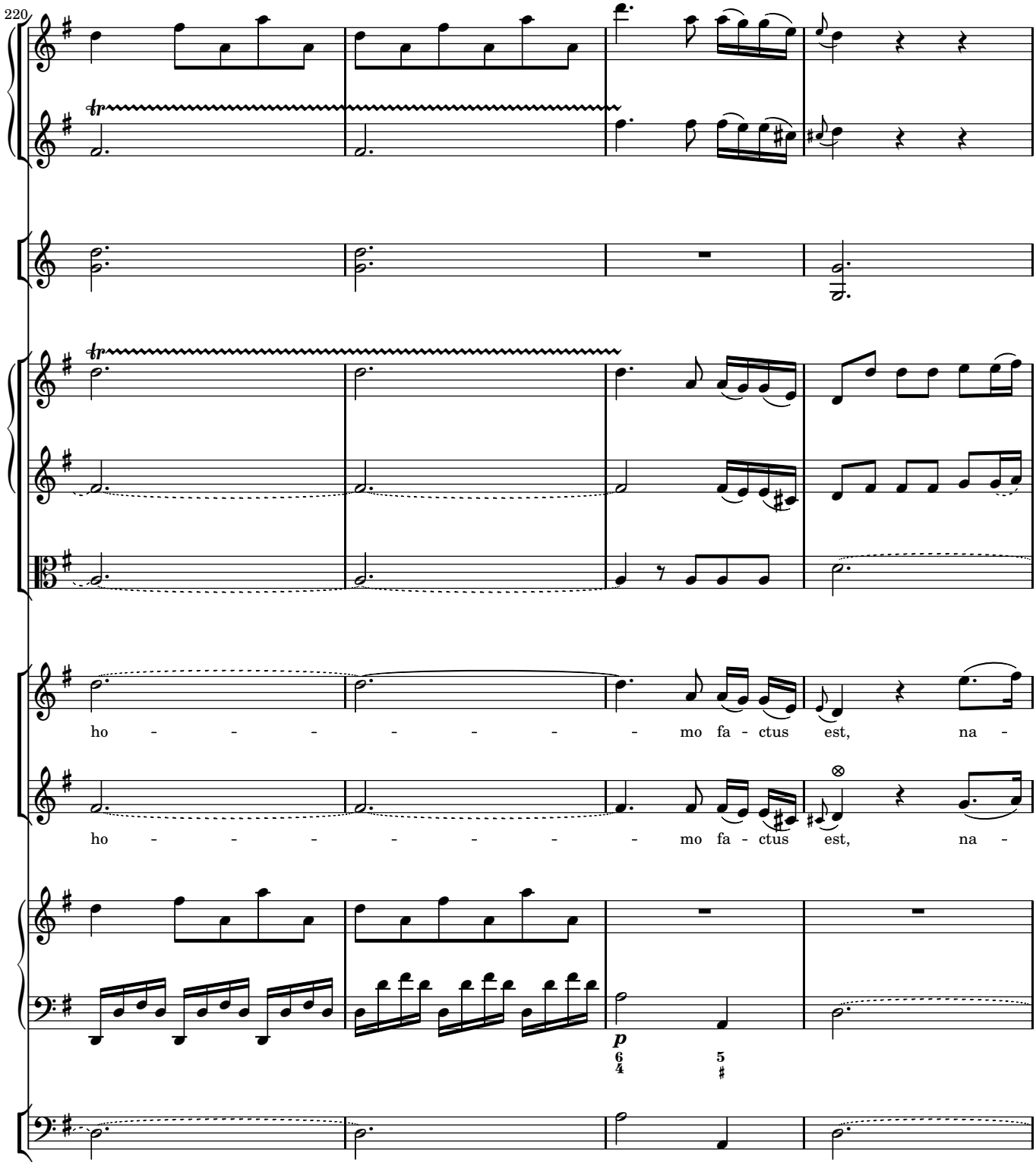
220
ho - - - - - - - mo fa - ctus est, na -
ho - - - - - - - mo fa - ctus est, na -
p

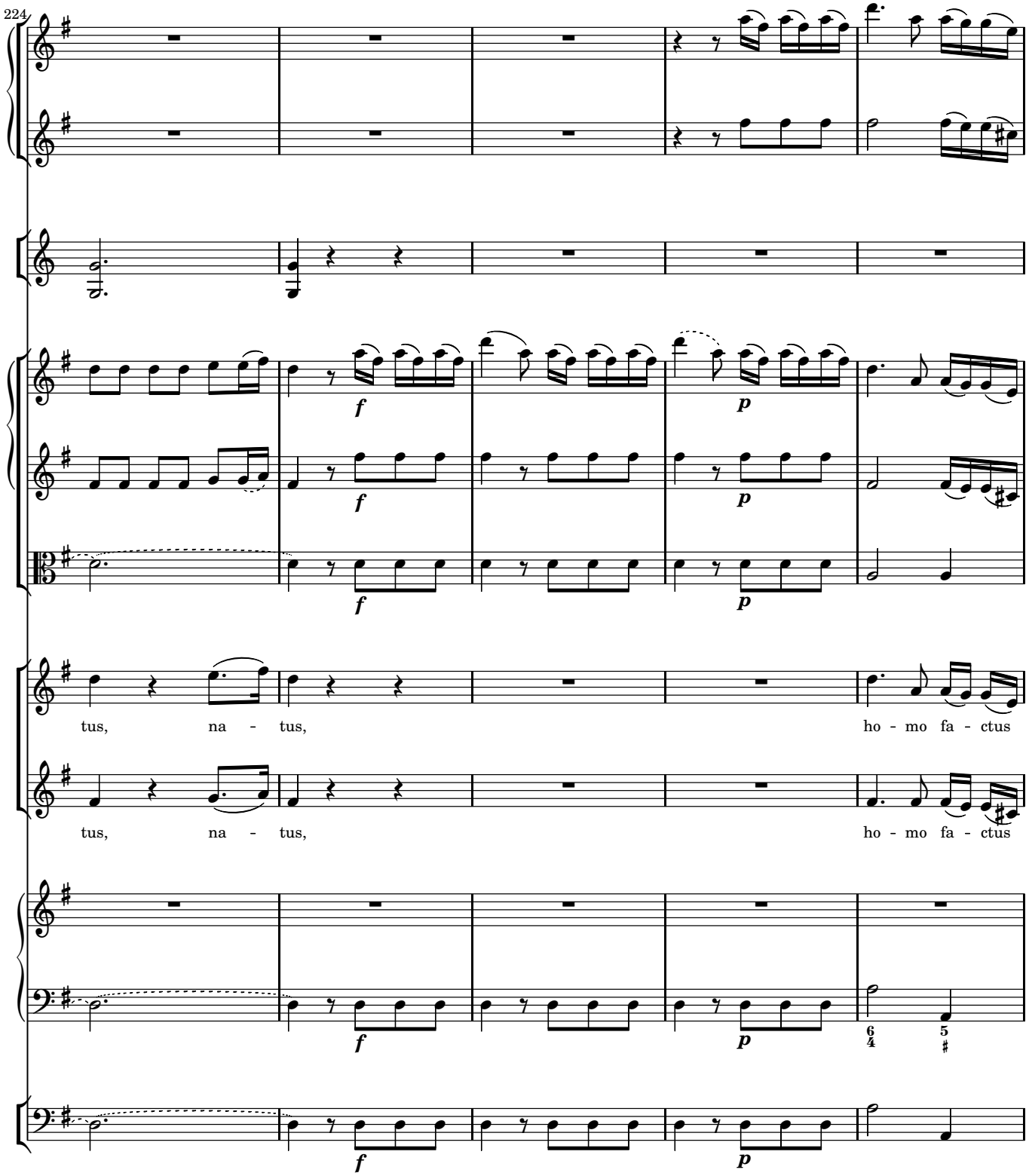
224
f
p
tus, na - tus, ho - mo fa - ctus
tus, na - tus, ho - mo fa - ctus
6
4
5
♯

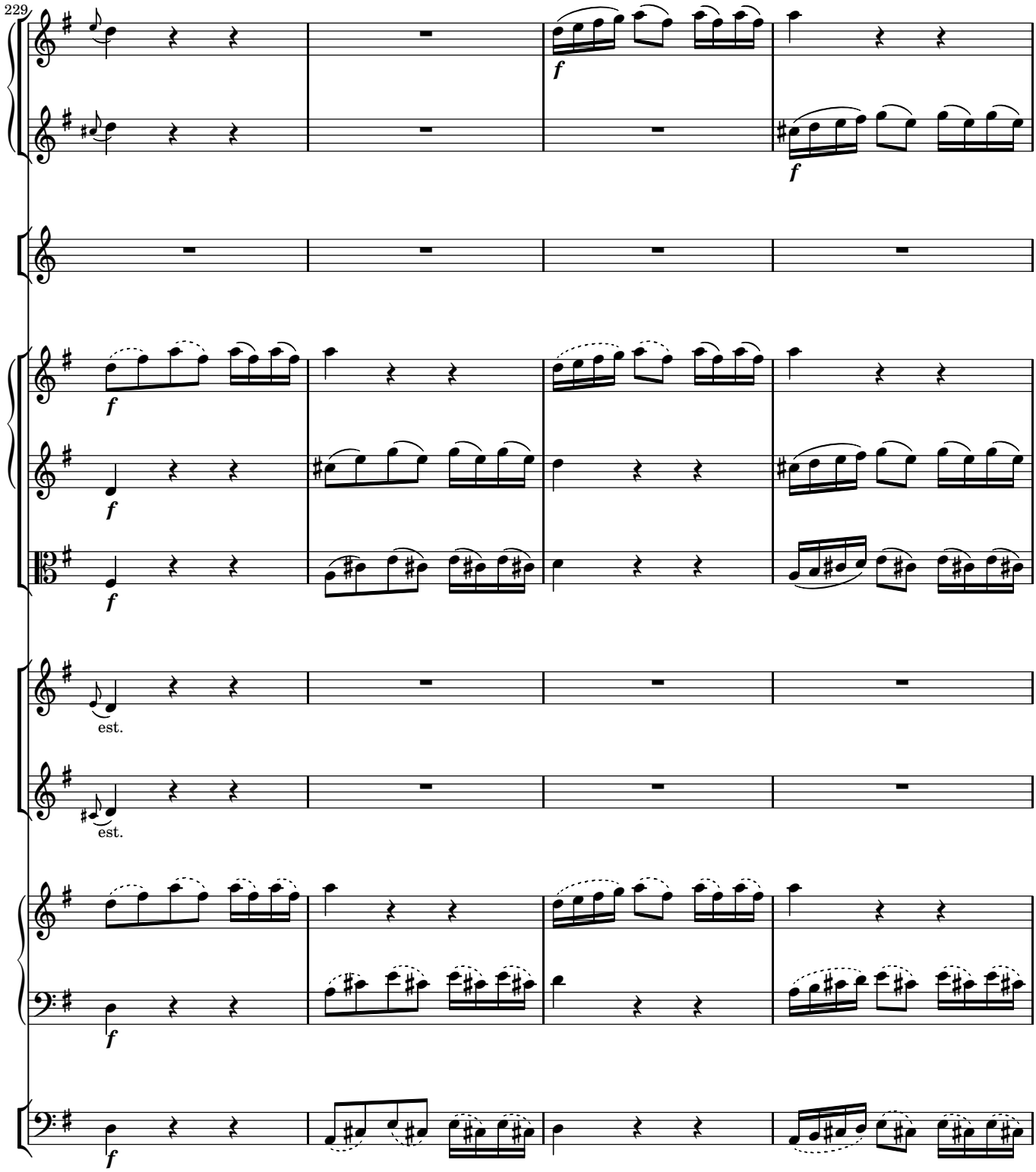
229
f
f
f
f
f
est.
est.
f
f

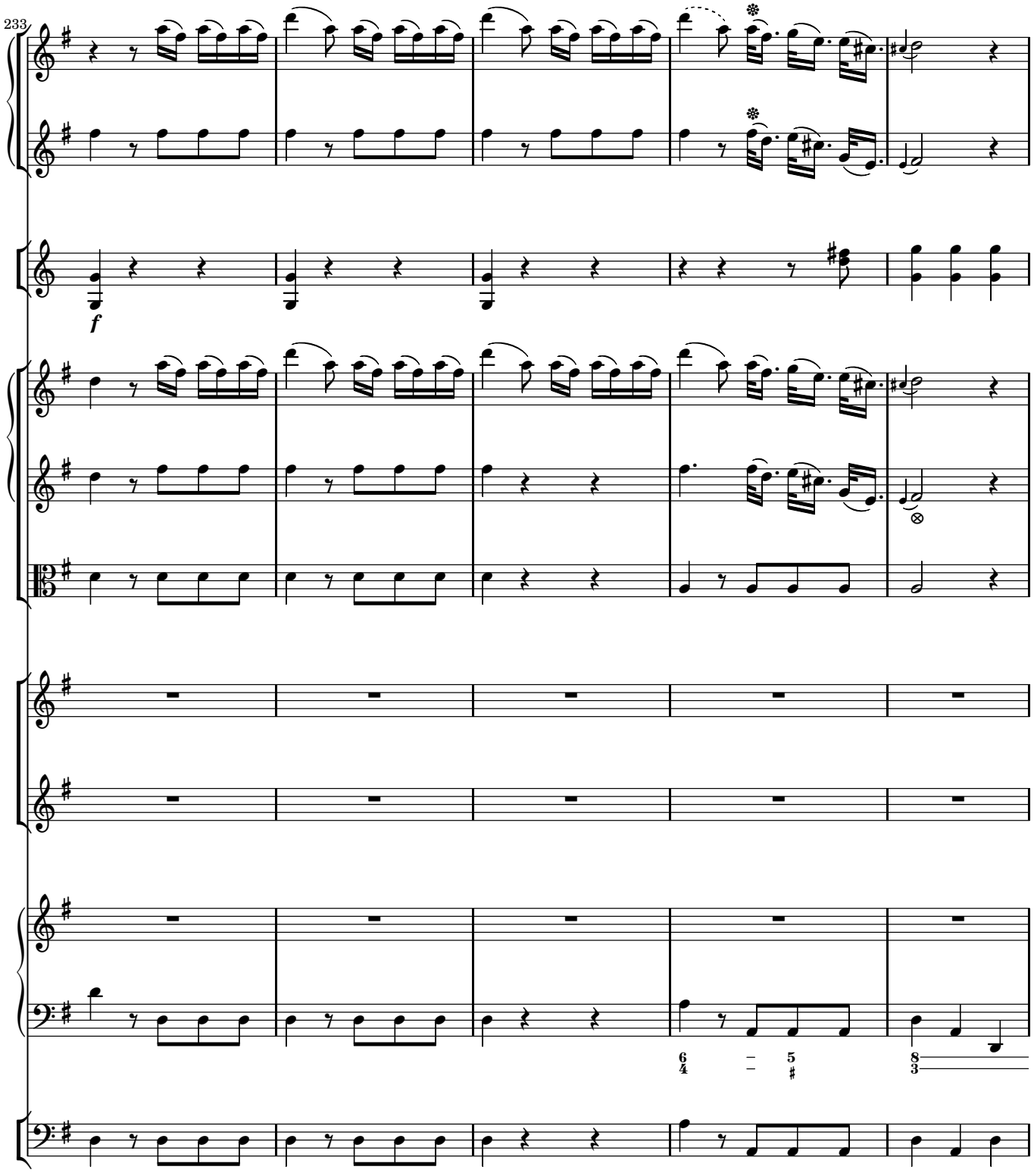
233
f

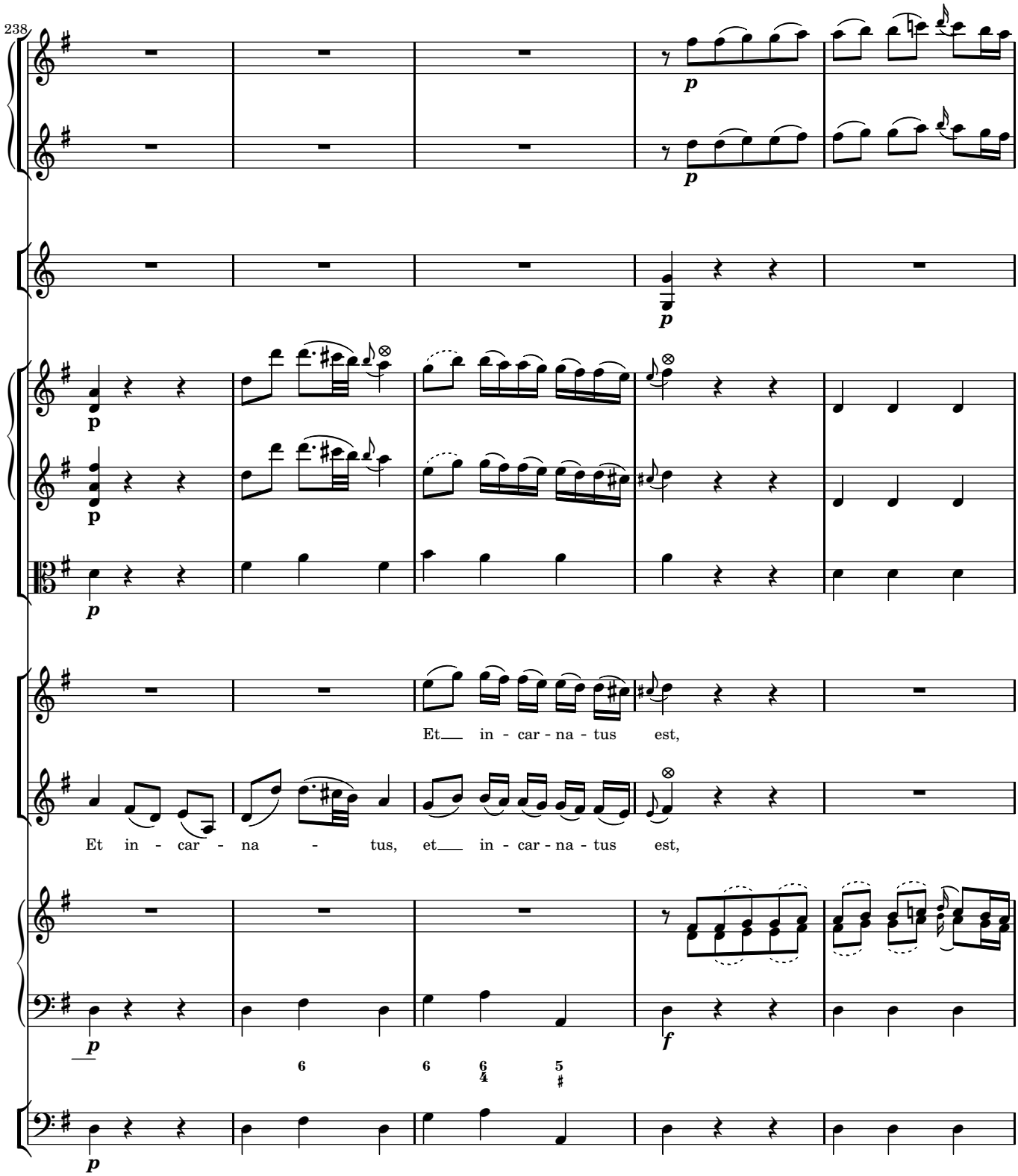
238
p
Et in - car - na - tus est,
Et in - car - na - tus, et in - car - na - tus est,
f
6
6
6
4
5
#

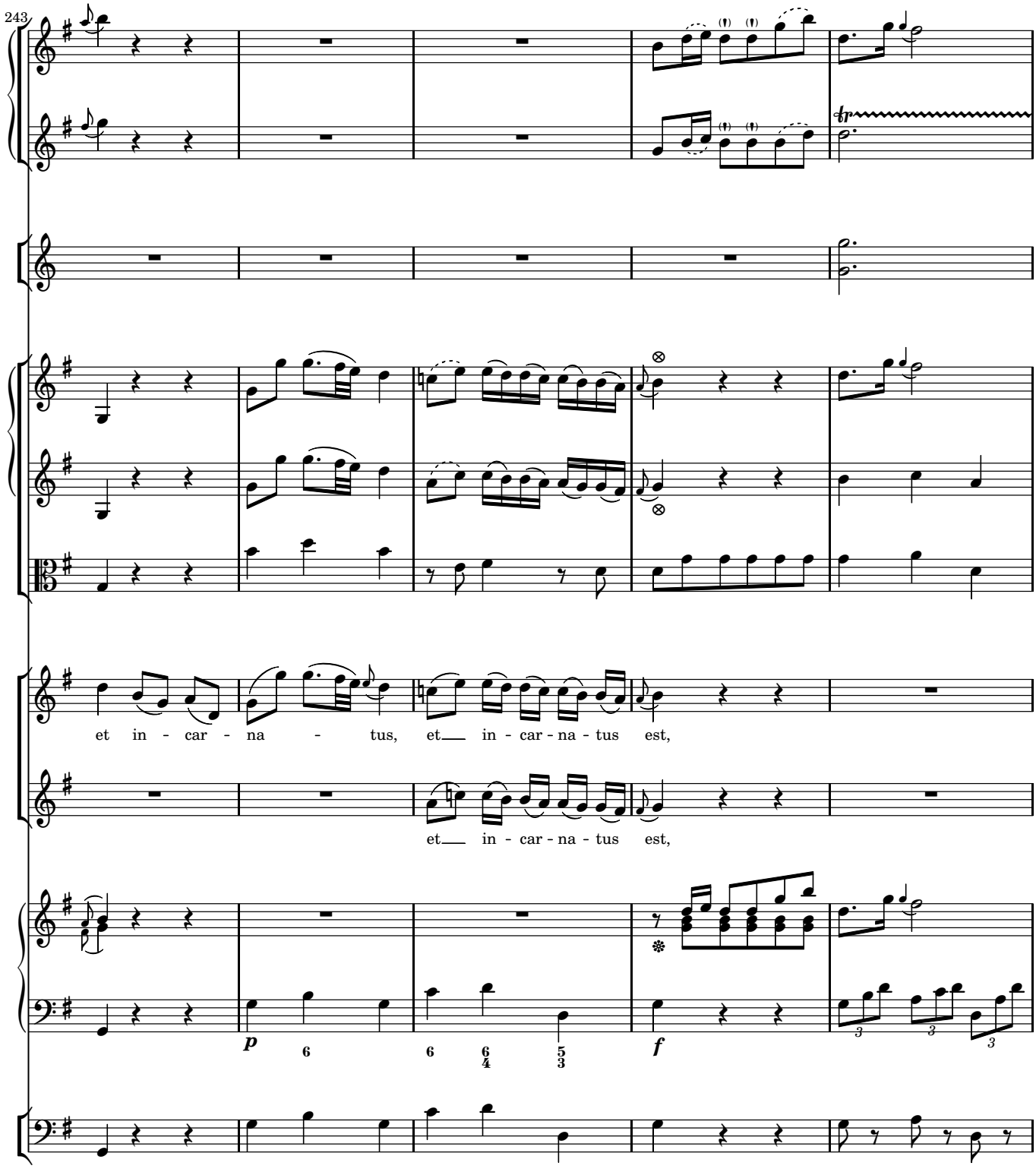
243
et in - car - na - tus, et in - car - na - tus est,
et in - car - na - tus est,
p
f

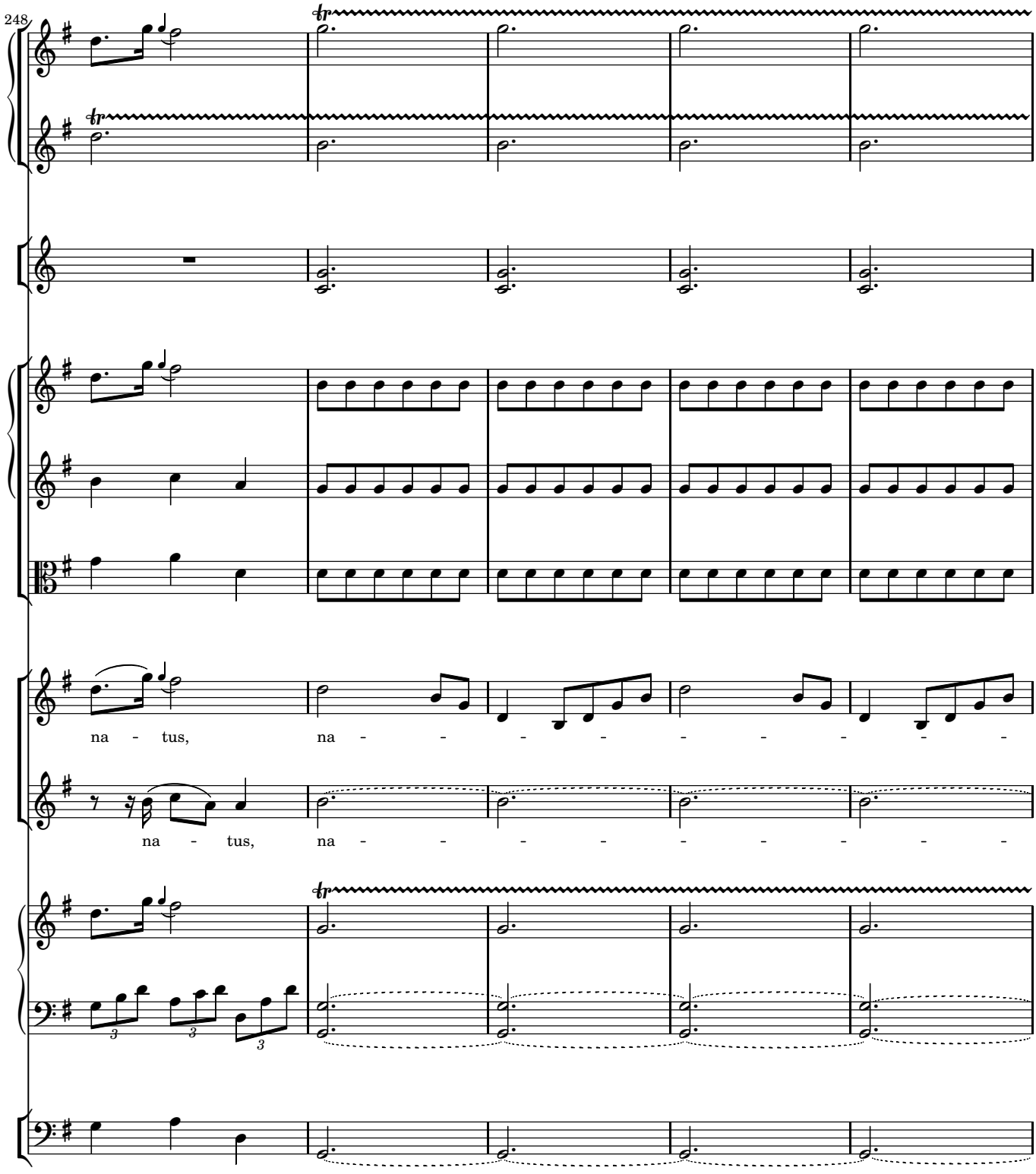
248
na - tus, na - - - - - - - -
na - tus, na - - - - - - - -

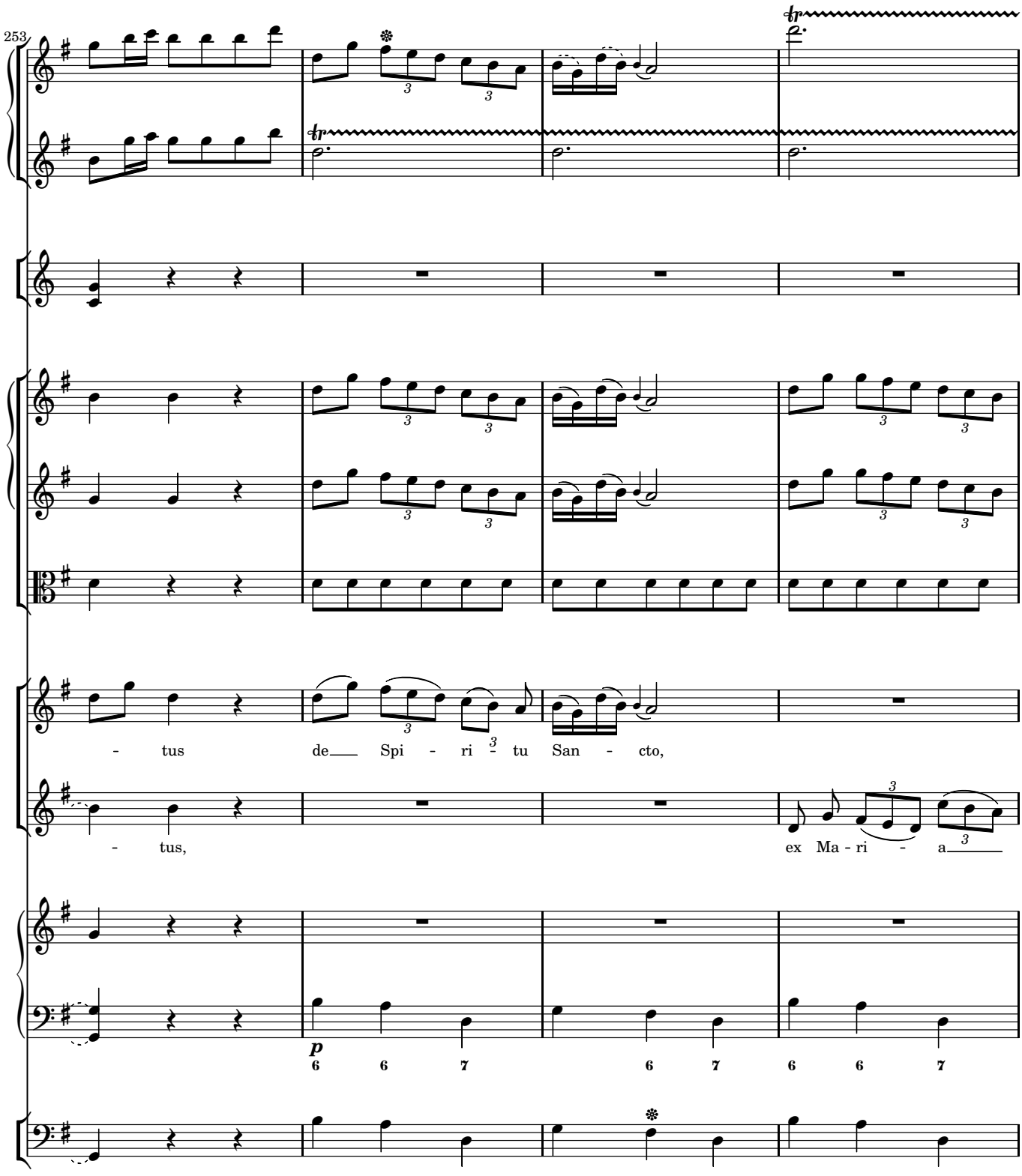
253
- tus de Spi - ri - tu San - cto,
- tus,
ex Ma - ri - a
p
6 6 7 6 7 6 6 7

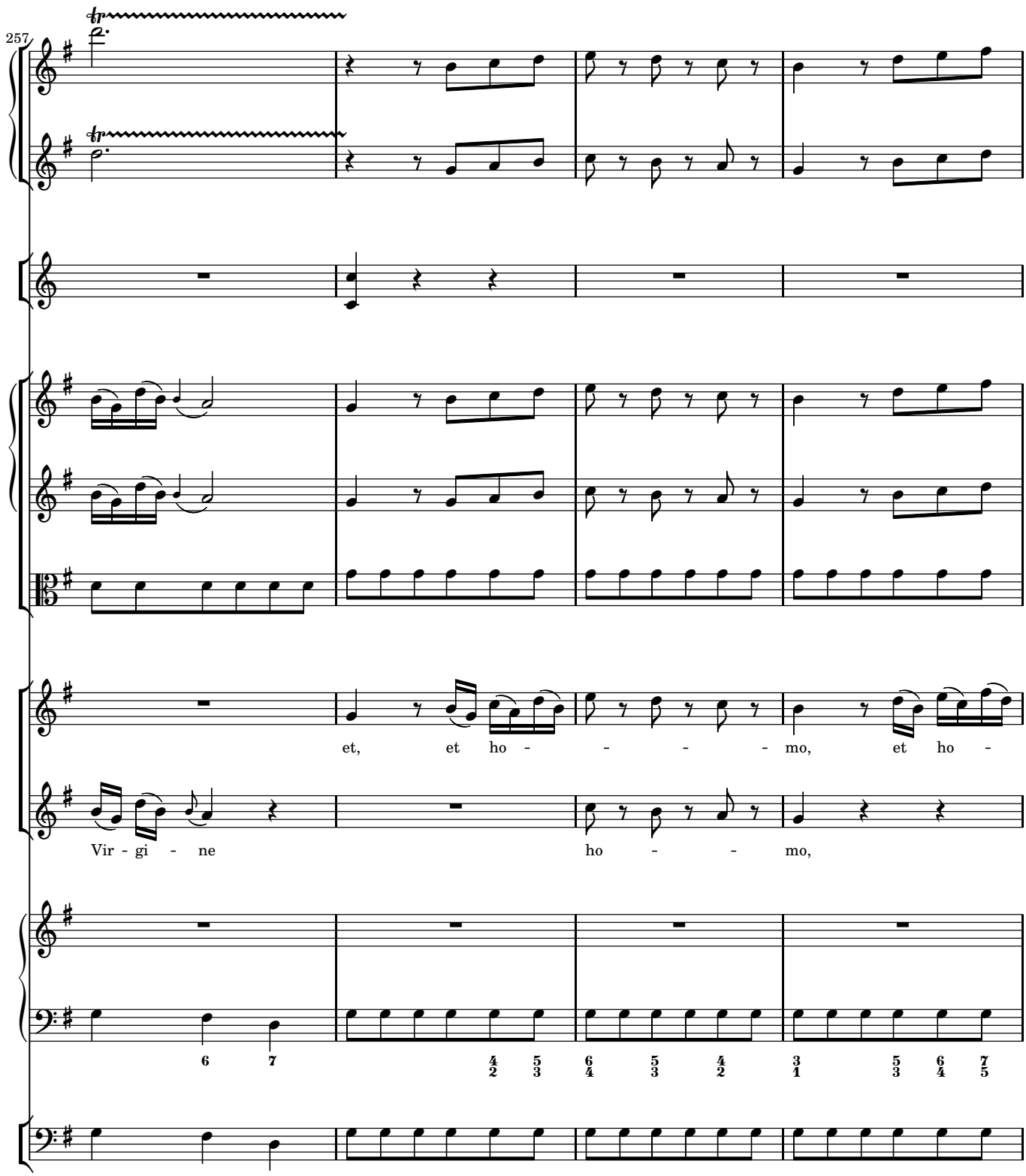
257
et, et ho - - - - mo, et ho -
Vir - gi - ne ho - - mo,

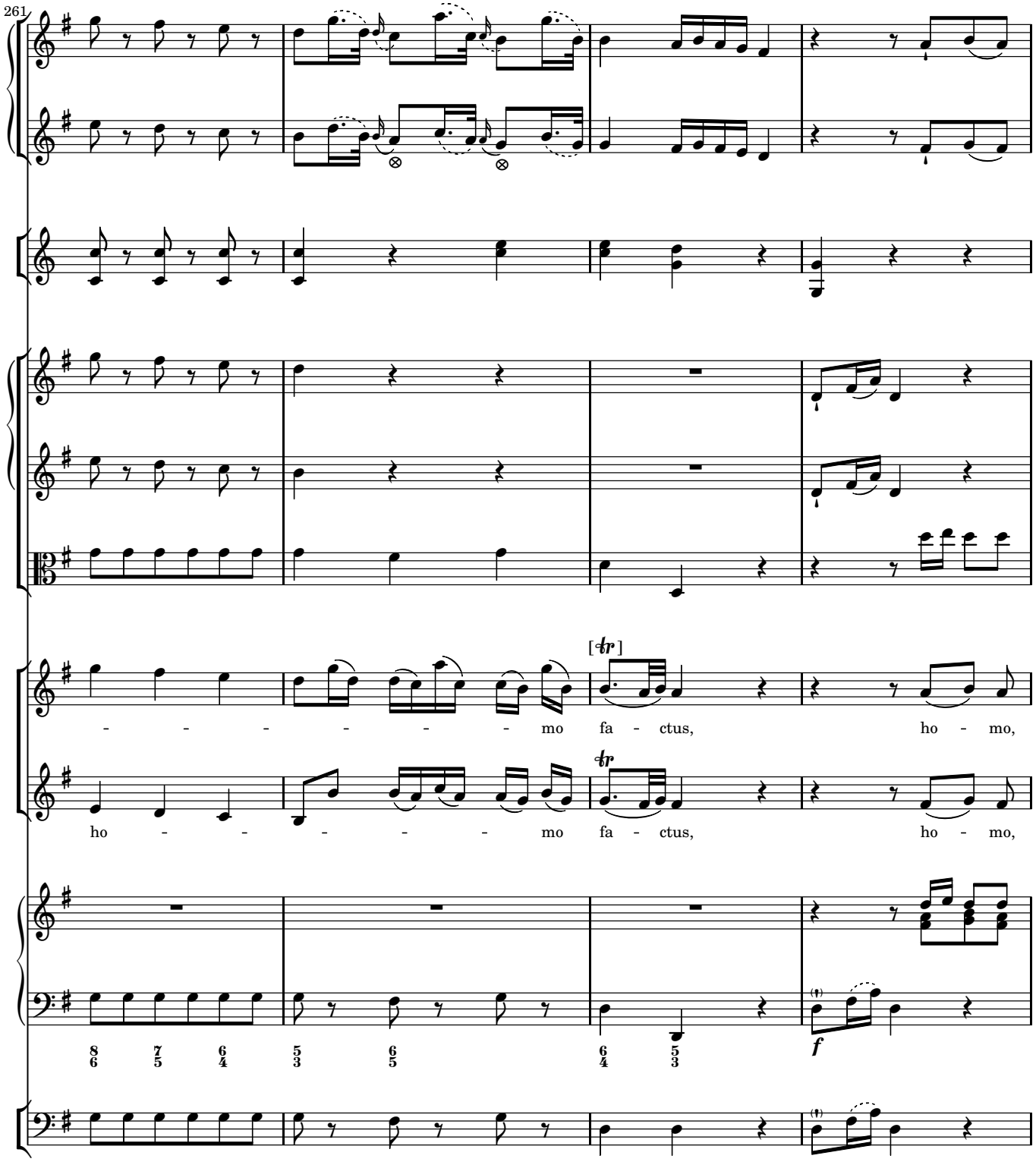
261
[tr]
- - - - - - - mo fa - ctus, ho - mo,
ho - - - - - - mo fa - ctus, ho - mo,
f

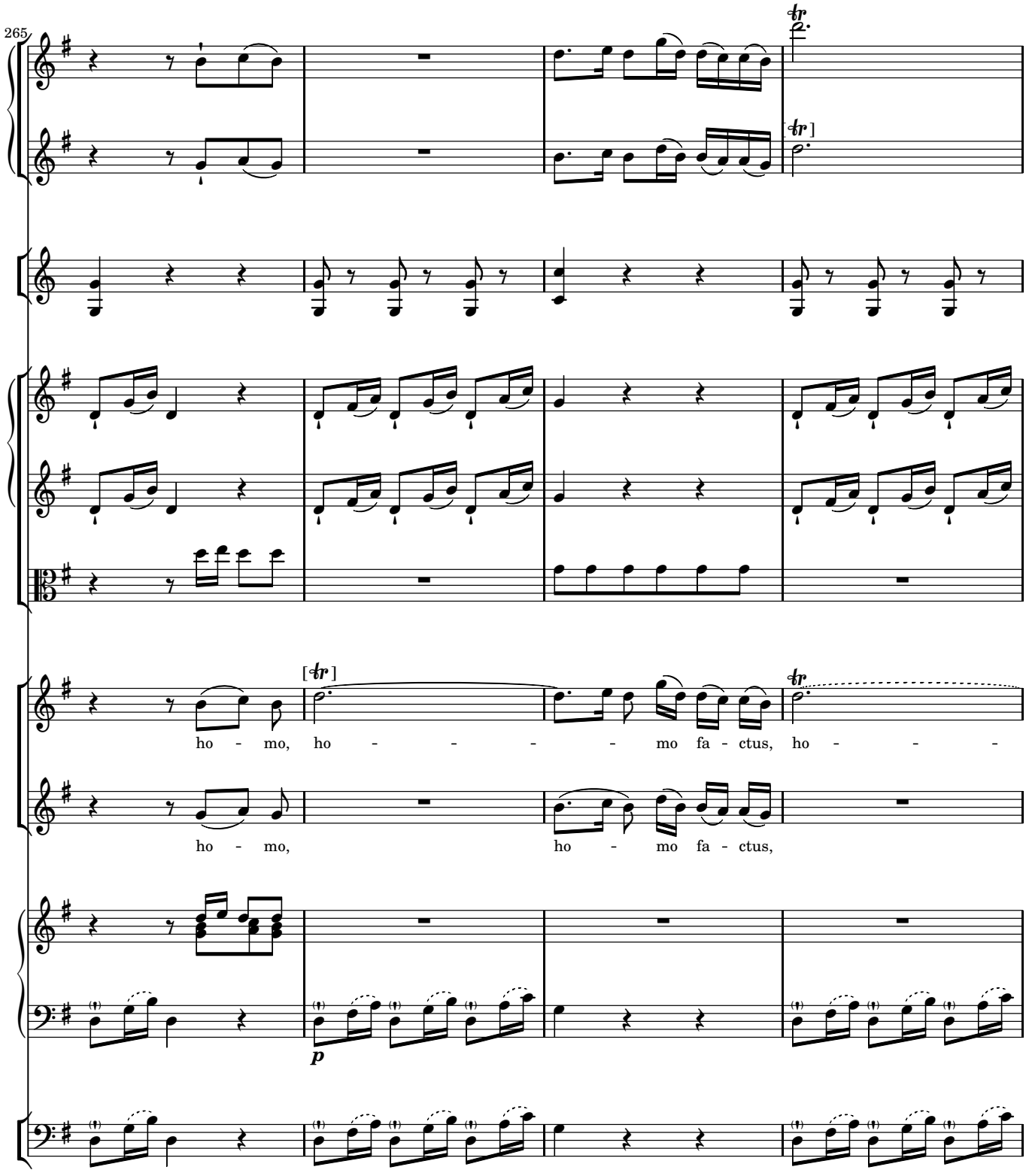
265
ho - mo, ho - - - - - mo fa - ctus, ho - - -
ho - mo, ho - mo fa - ctus,
p

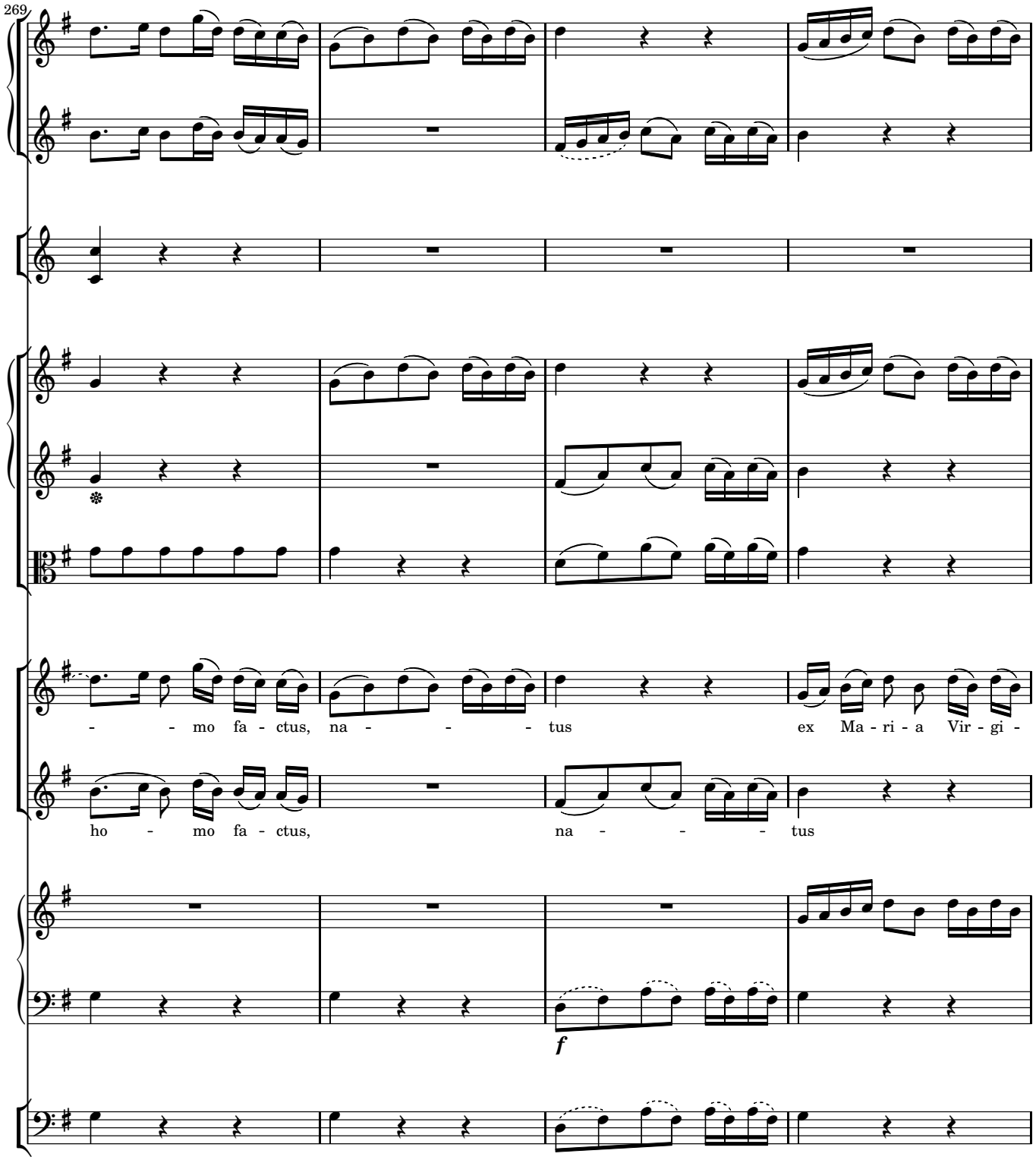
269
- - mo fa - ctus, na - - - - tus ex Ma - ri - a Vir - gi -
ho - mo fa - ctus, na - - - - tus
f

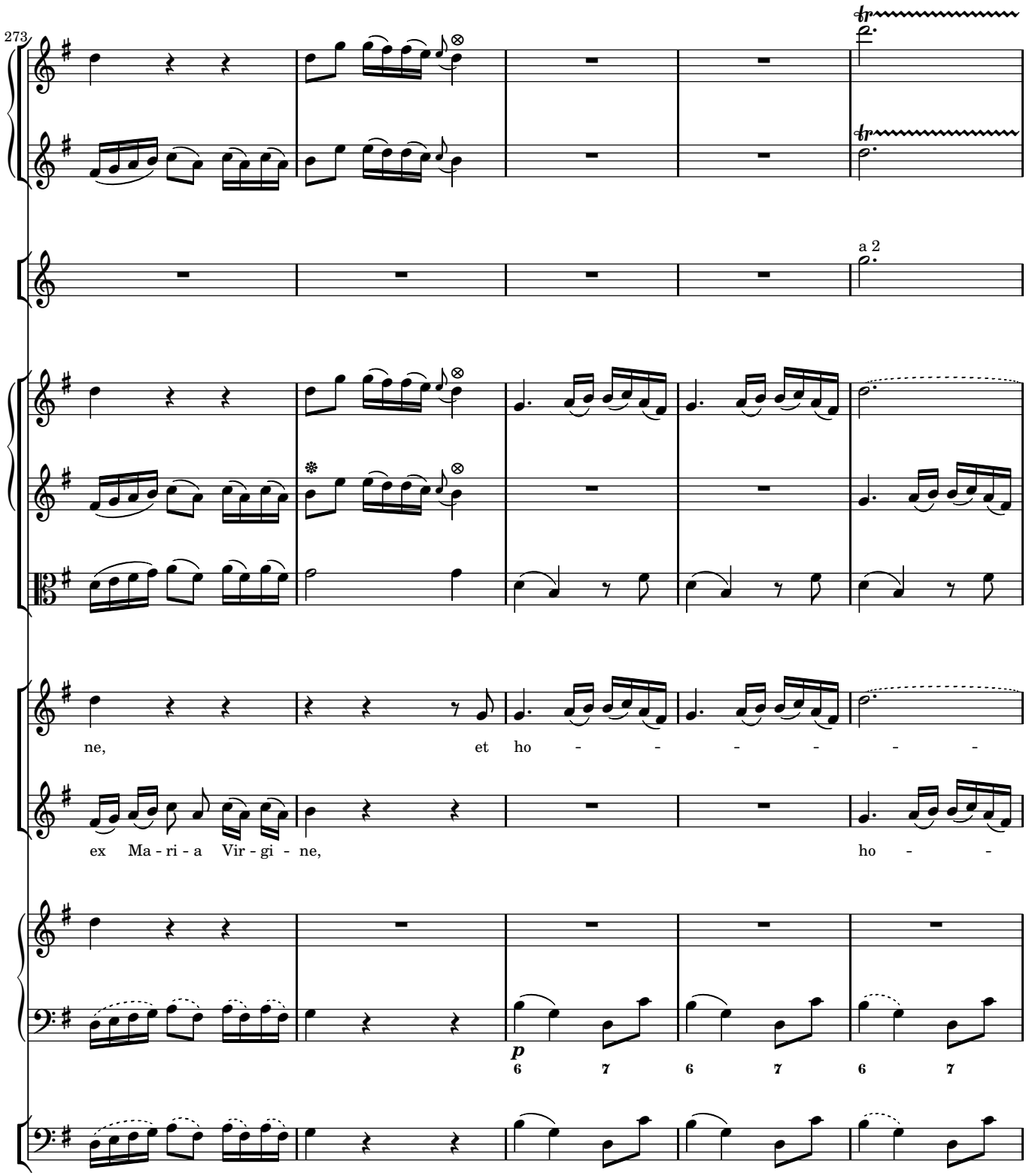
273
a 2
ne, et ho - - - - - -
ex Ma - ri - a Vir - gi - ne, ho - -
p
6 7 6 7 6 7

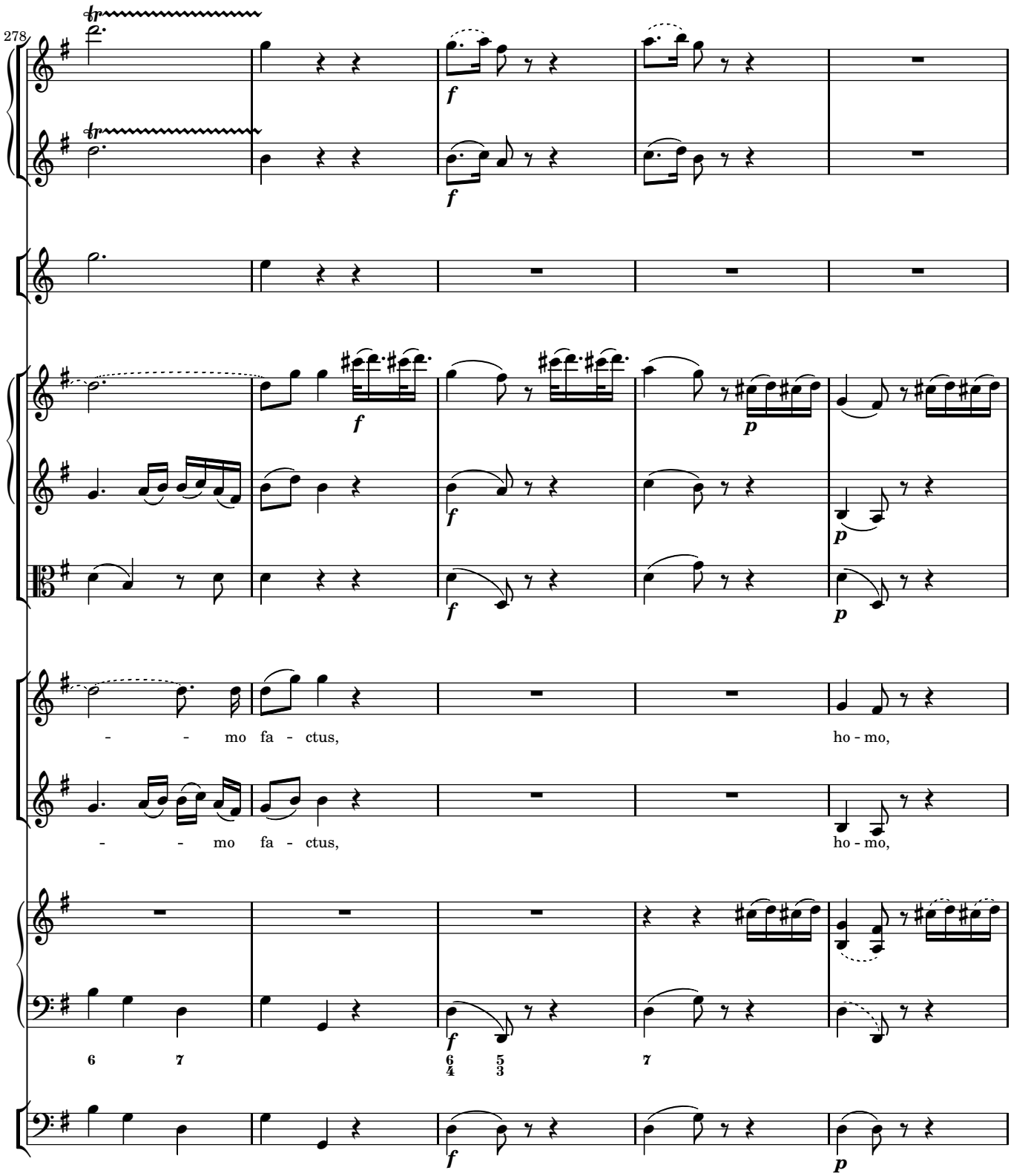
278
- - mo fa - ctus,
ho - mo,
- - mo fa - ctus,
ho - mo,

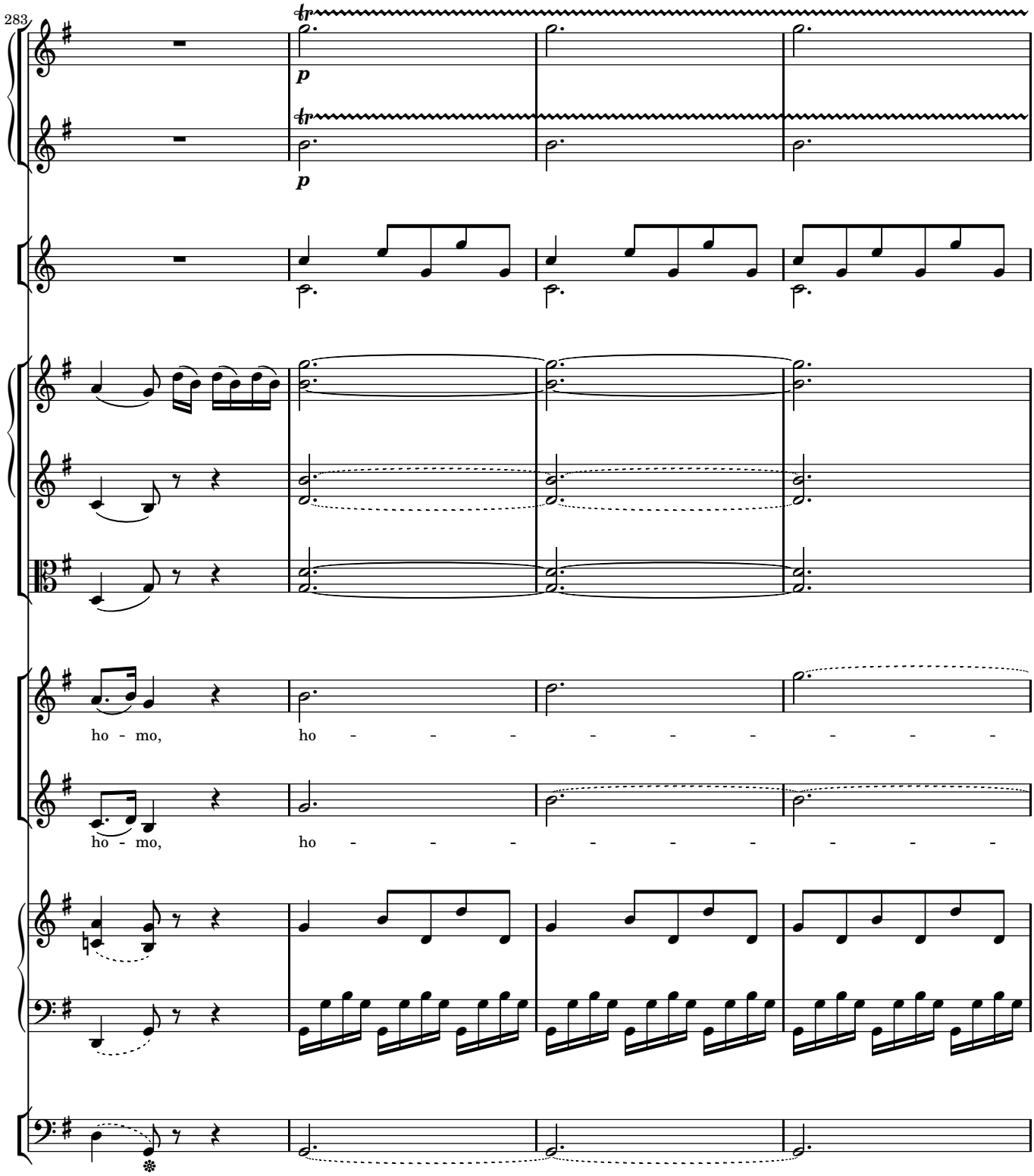
283
p
p
ho - mo, ho - - - - - - - - -
ho - mo, ho - - - - - - - - -

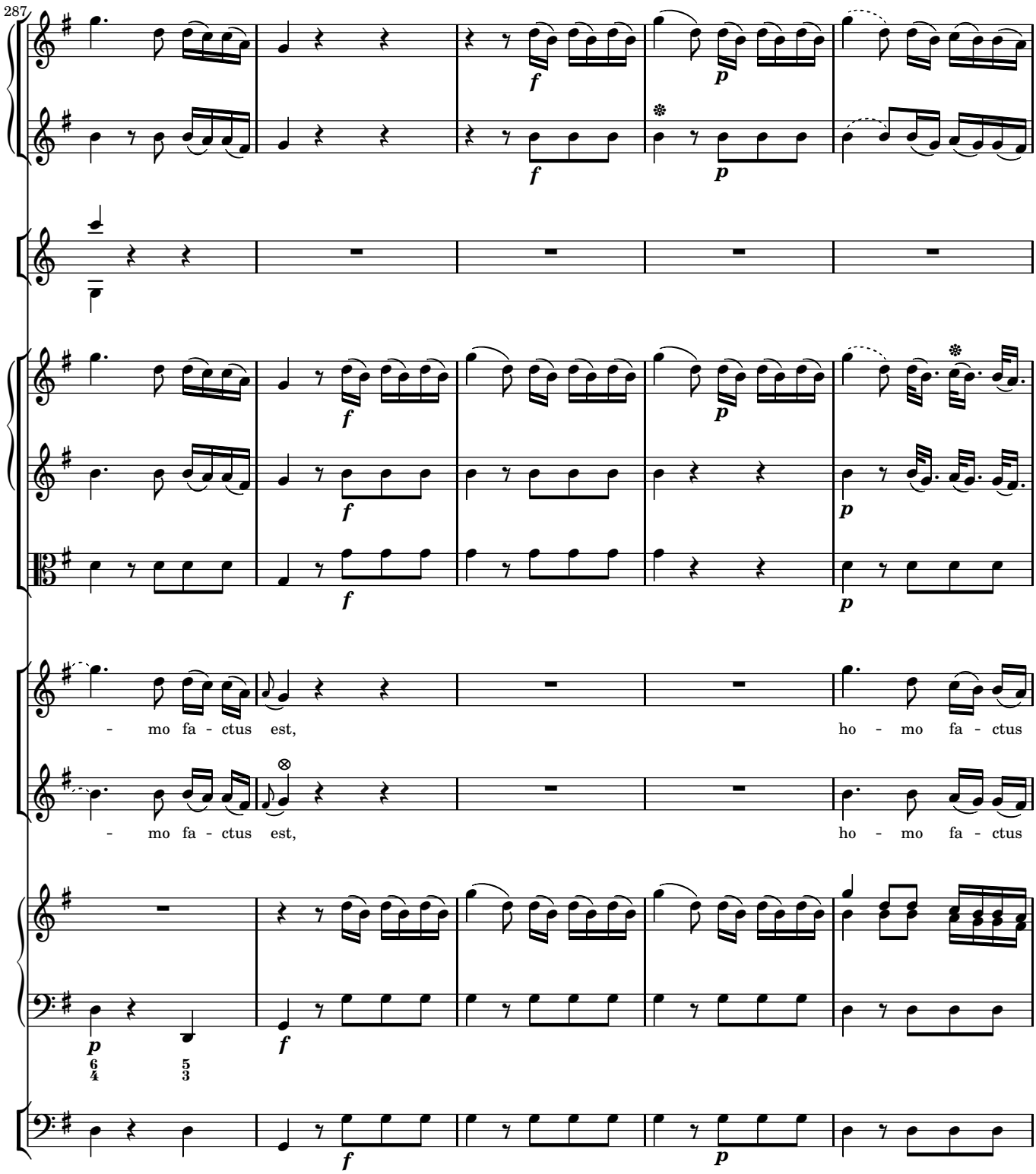
287
- mo fa - ctus est,
ho - mo fa - ctus
- mo fa - ctus est,
ho - mo fa - ctus

292
tr
f
est.

3.3 ET RESURREXIT

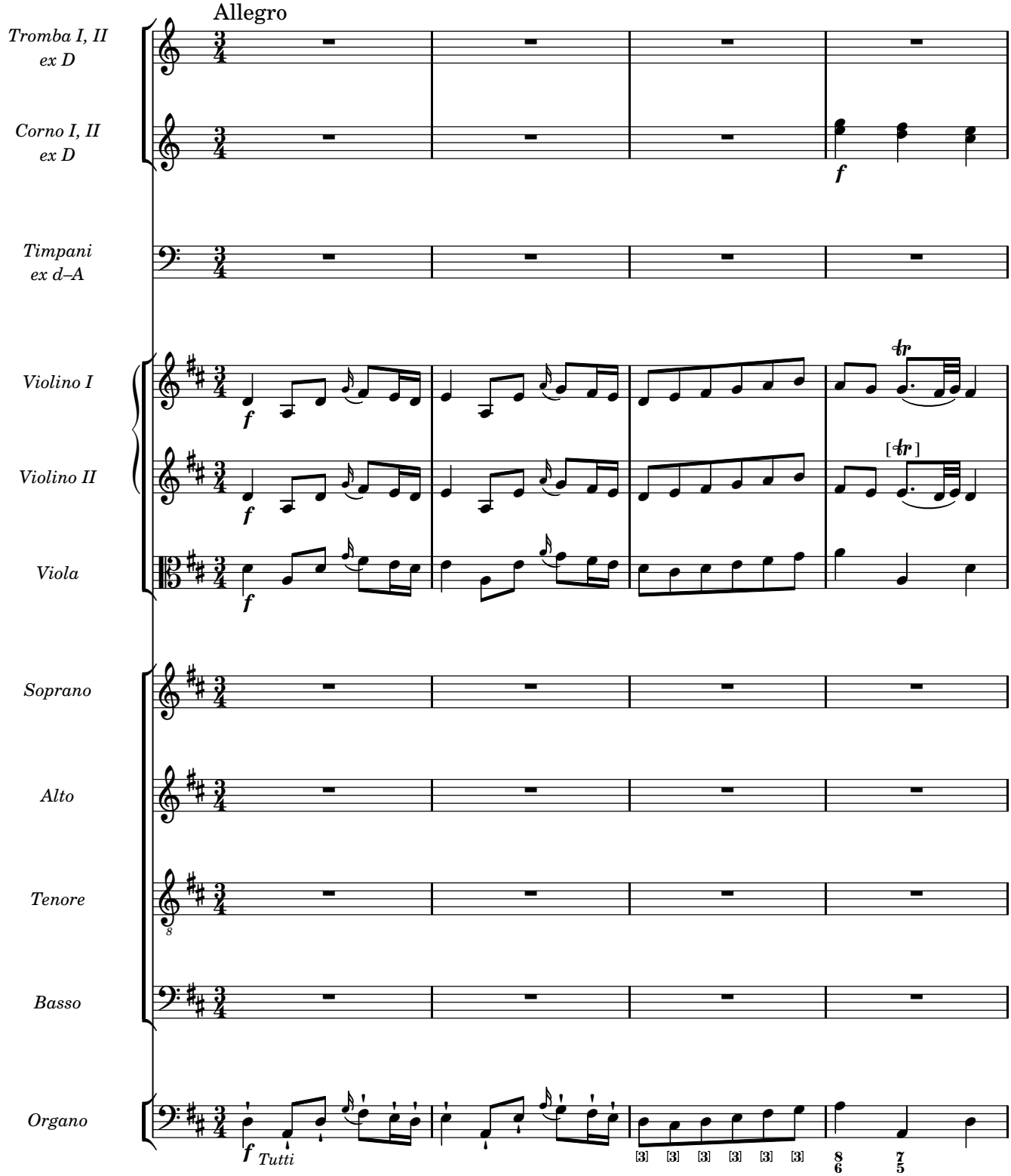

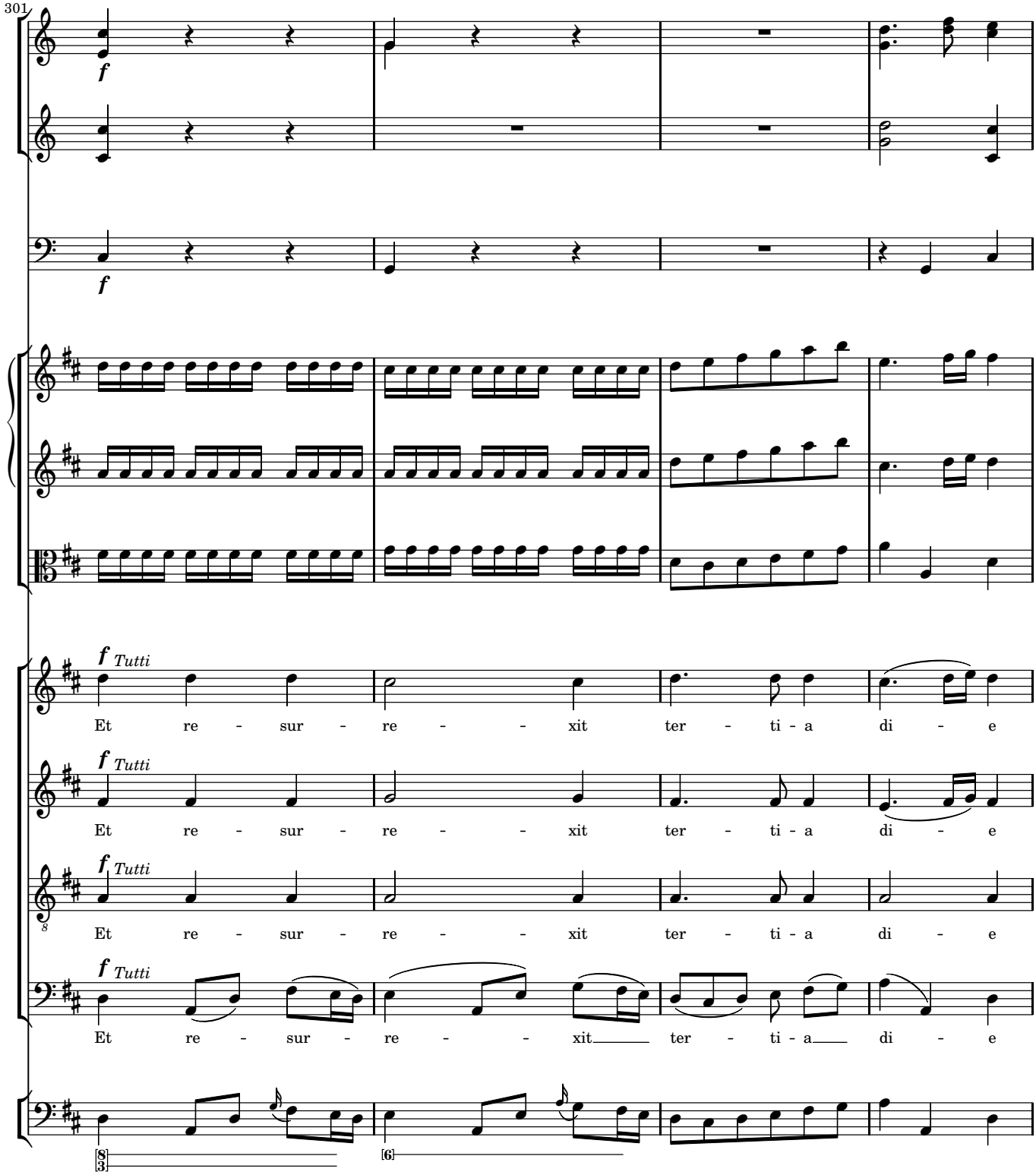
301
f
f
f Tutti
Et re - sur - re - - xit ter - ti - a di - e
f Tutti
Et re - sur - re - - xit ter - ti - a di - e
f Tutti
Et re - sur - re - - xit ter - ti - a di - e
f Tutti
Et re - sur - re - - xit ter - ti - a di - e

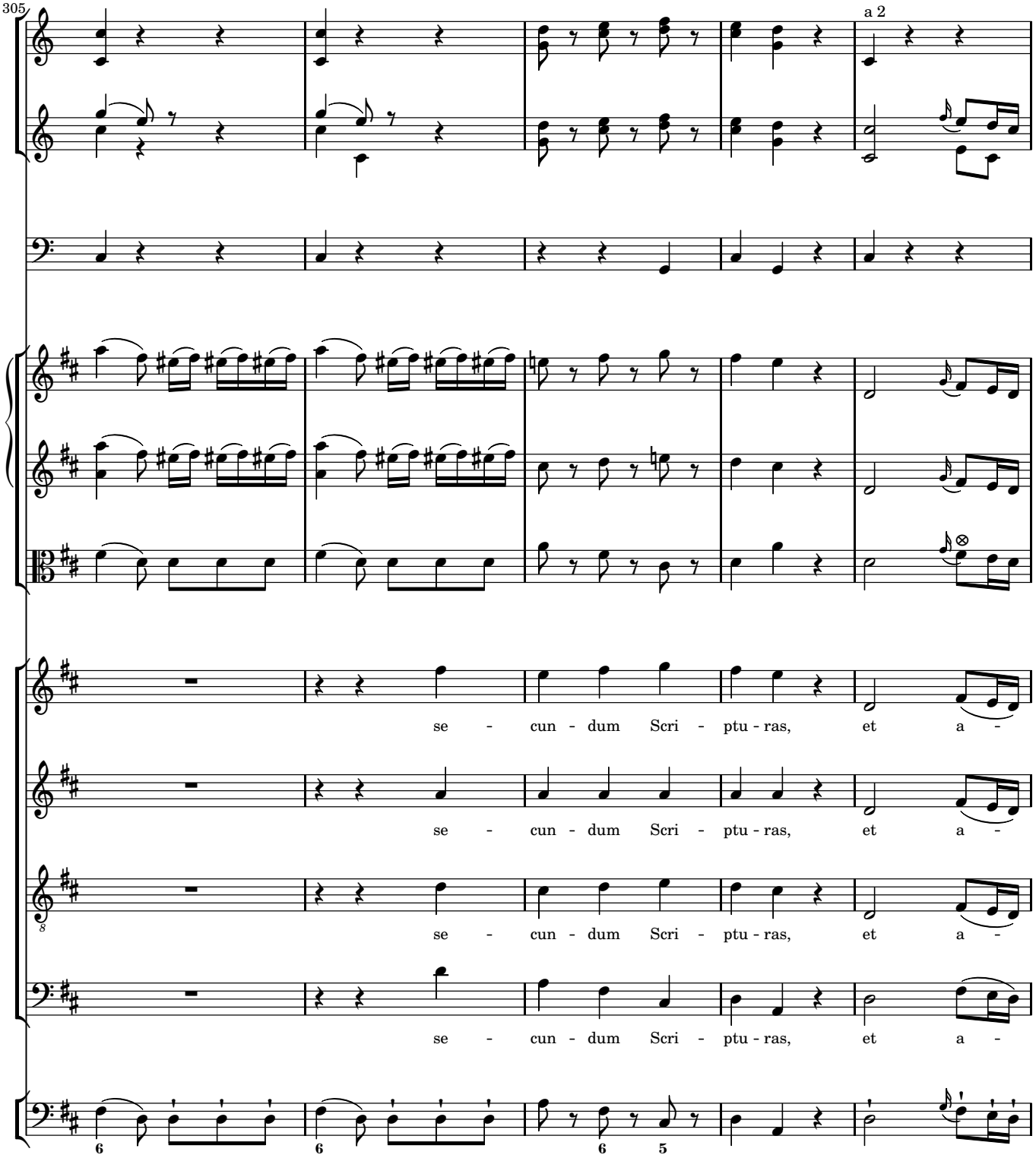
305
a 2
se - cun - dum Scri - ptu - ras, et a -
se - cun - dum Scri - ptu - ras, et a -
se - cun - dum Scri - ptu - ras, et a -
se - cun - dum Scri - ptu - ras, et a -

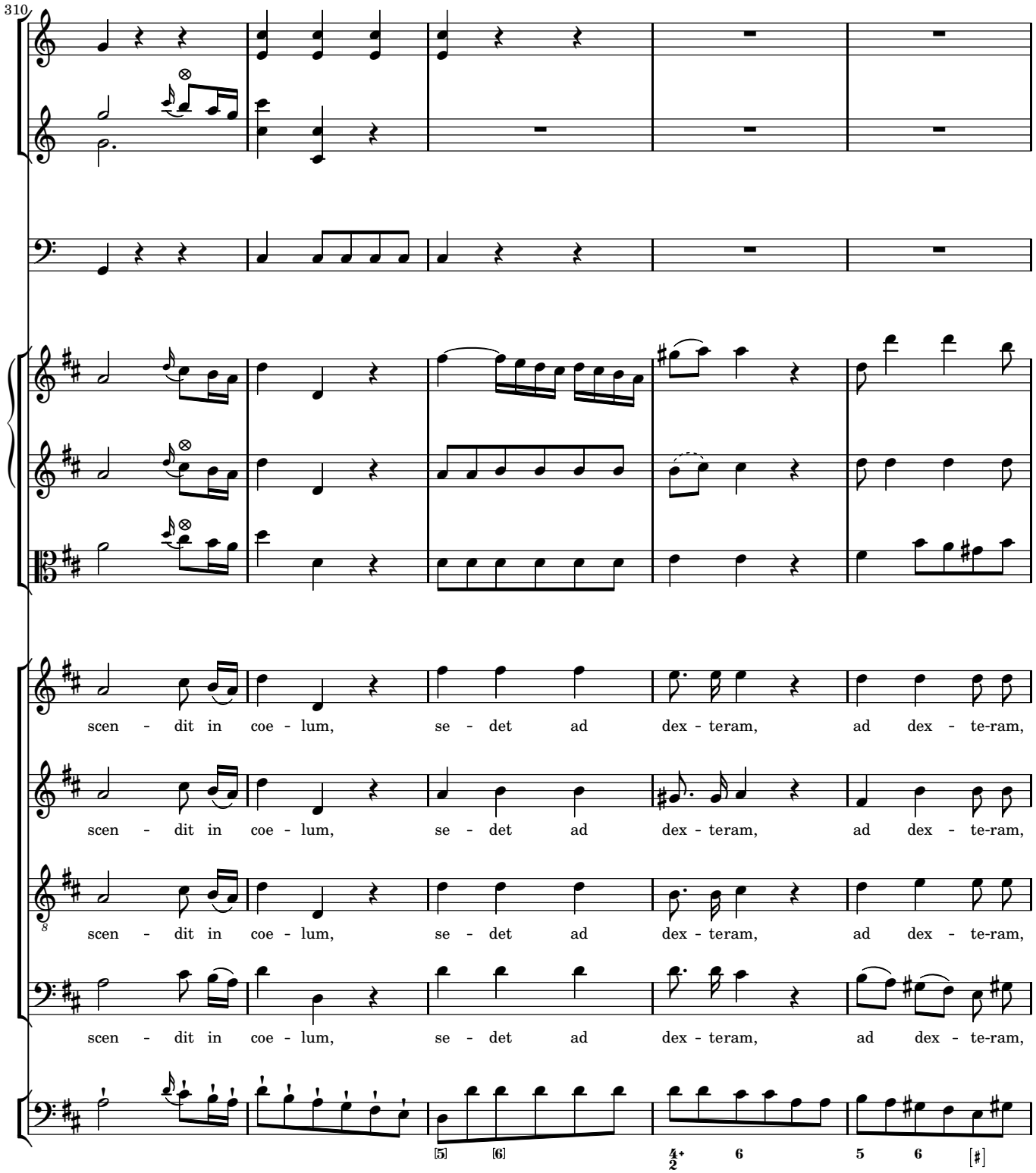
310
scen - dit in coe - lum, se - det ad dex - teram, ad dex - te-ram,
scen - dit in coe - lum, se - det ad dex - teram, ad dex - te-ram,
scen - dit in coe - lum, se - det ad dex - teram, ad dex - te-ram,
scen - dit in coe - lum, se - det ad dex - teram, ad dex - te-ram,
[5] [6] 4+ 2 6 5 6 [♯]

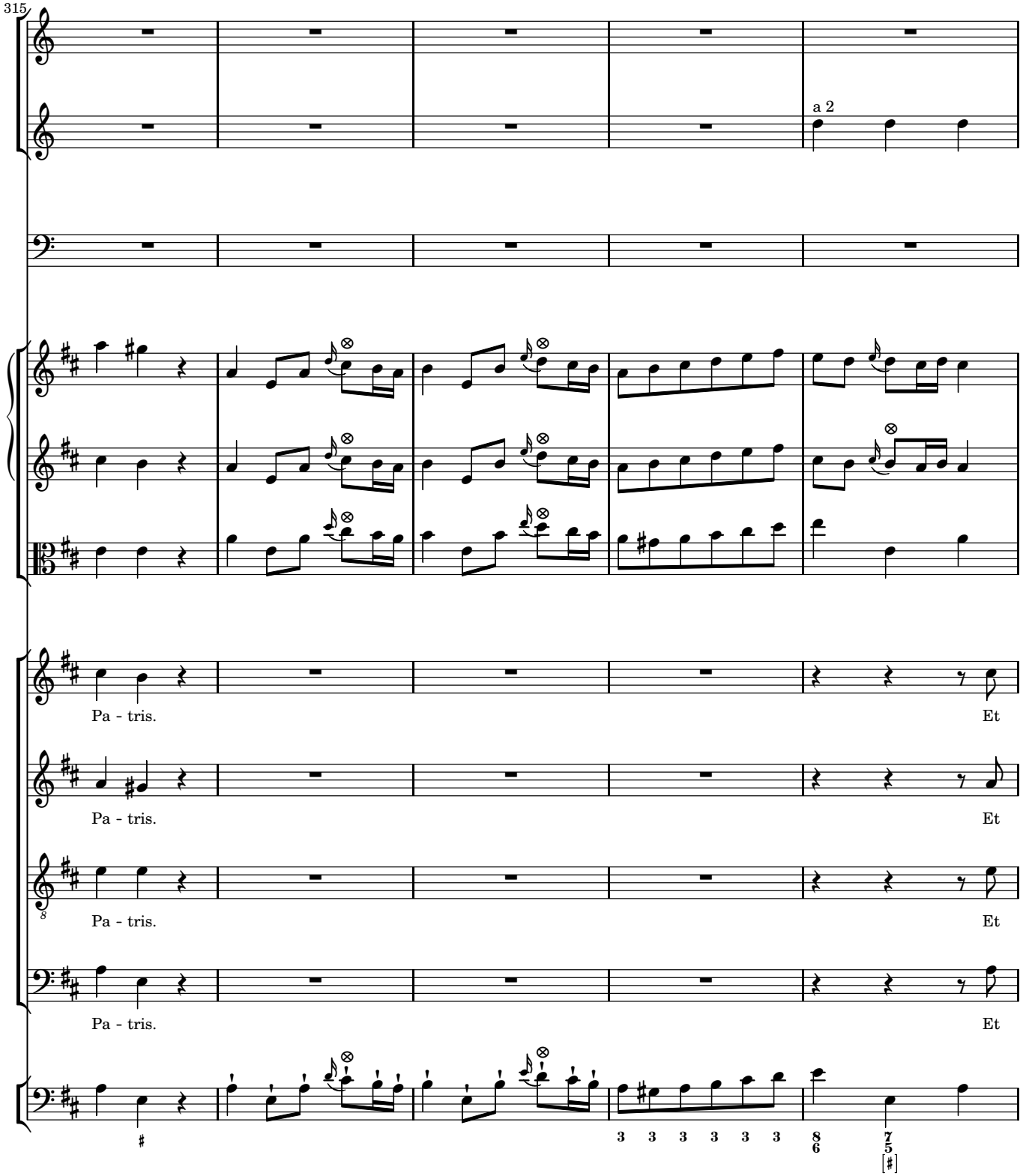
315
a 2
Pa - tris.
Et
Pa - tris.
Et
Pa - tris.
Et
Pa - tris.
Et

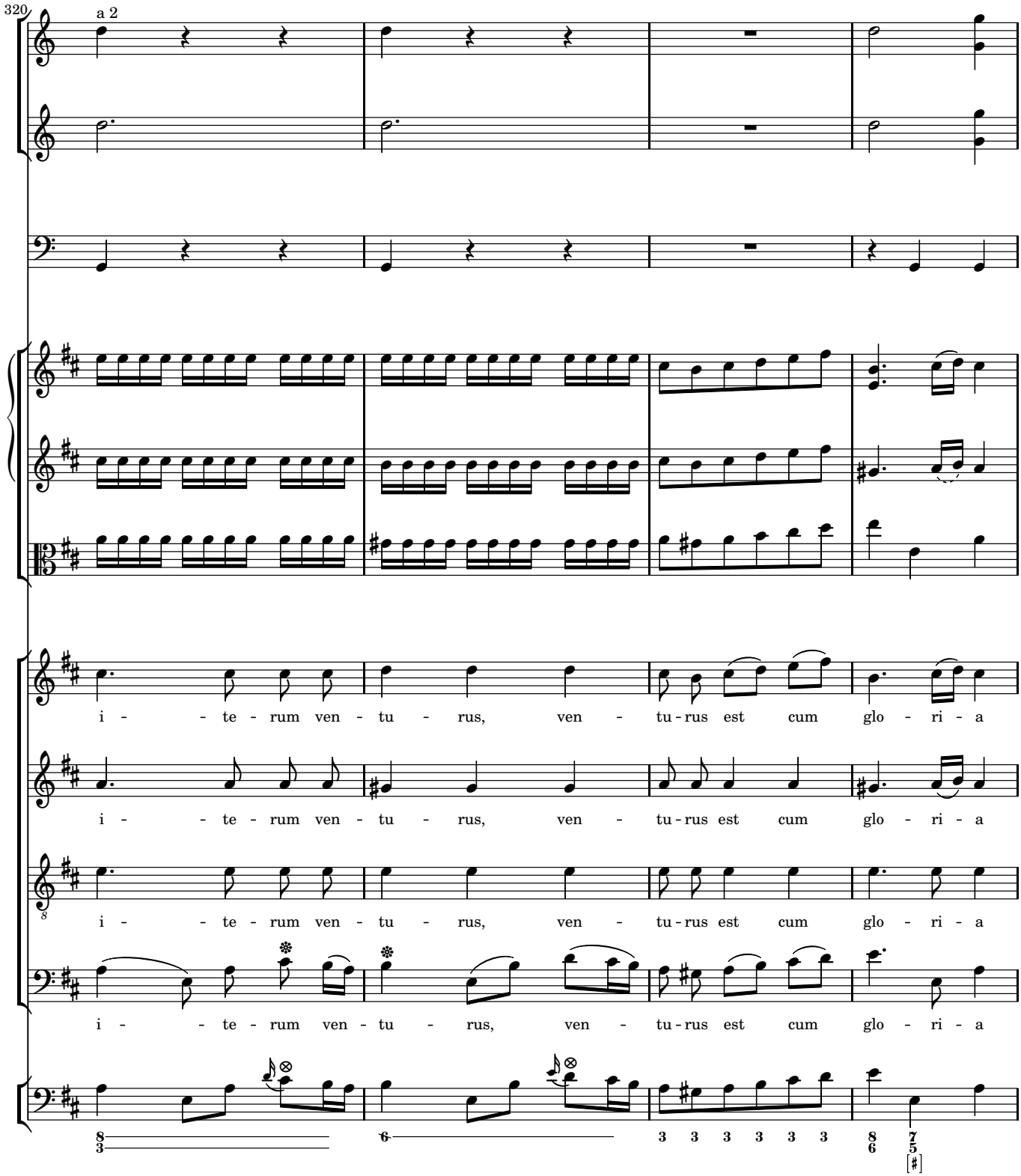
320
a 2
i - - te - rum ven - tu - rus, ven - tu - rus est cum glo - ri - a
i - - te - rum ven - tu - rus, ven - tu - rus est cum glo - ri - a
i - - te - rum ven - tu - rus, ven - tu - rus est cum glo - ri - a
i - - te - rum ven - tu - rus, ven - tu - rus est cum glo - ri - a

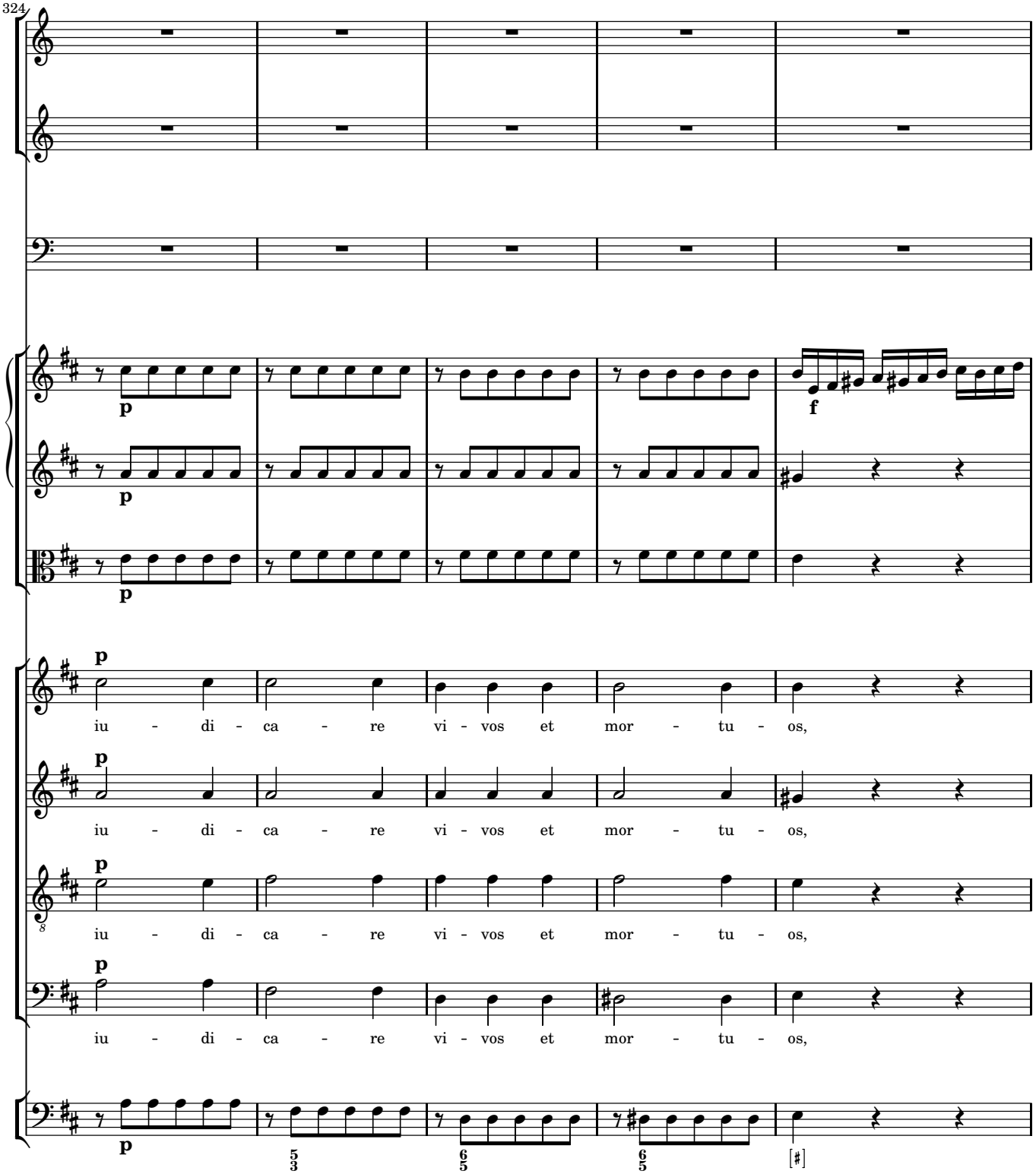
324
p
f
iu - di - ca - re vi - vos et mor - tu - os,
iu - di - ca - re vi - vos et mor - tu - os,
iu - di - ca - re vi - vos et mor - tu - os,
iu - di - ca - re vi - vos et mor - tu - os,

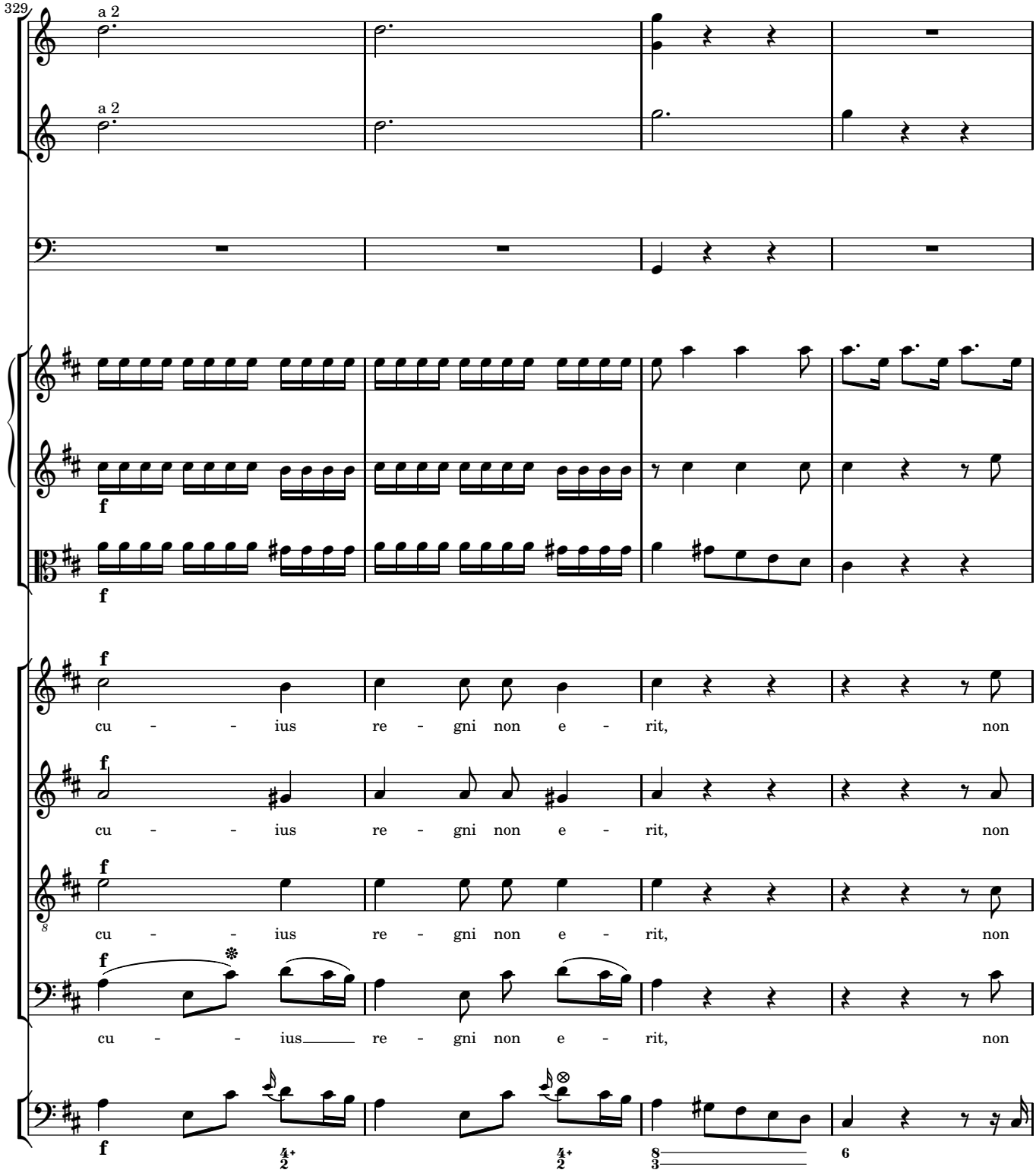
329
a 2
a 2
f
f
f
cu - - - ius re - gni non e - rit, non
cu - - - ius re - gni non e - rit, non
cu - - - ius re - gni non e - rit, non
cu - - - ius re - gni non e - rit, non
f
4 2
4 2
8 3
6

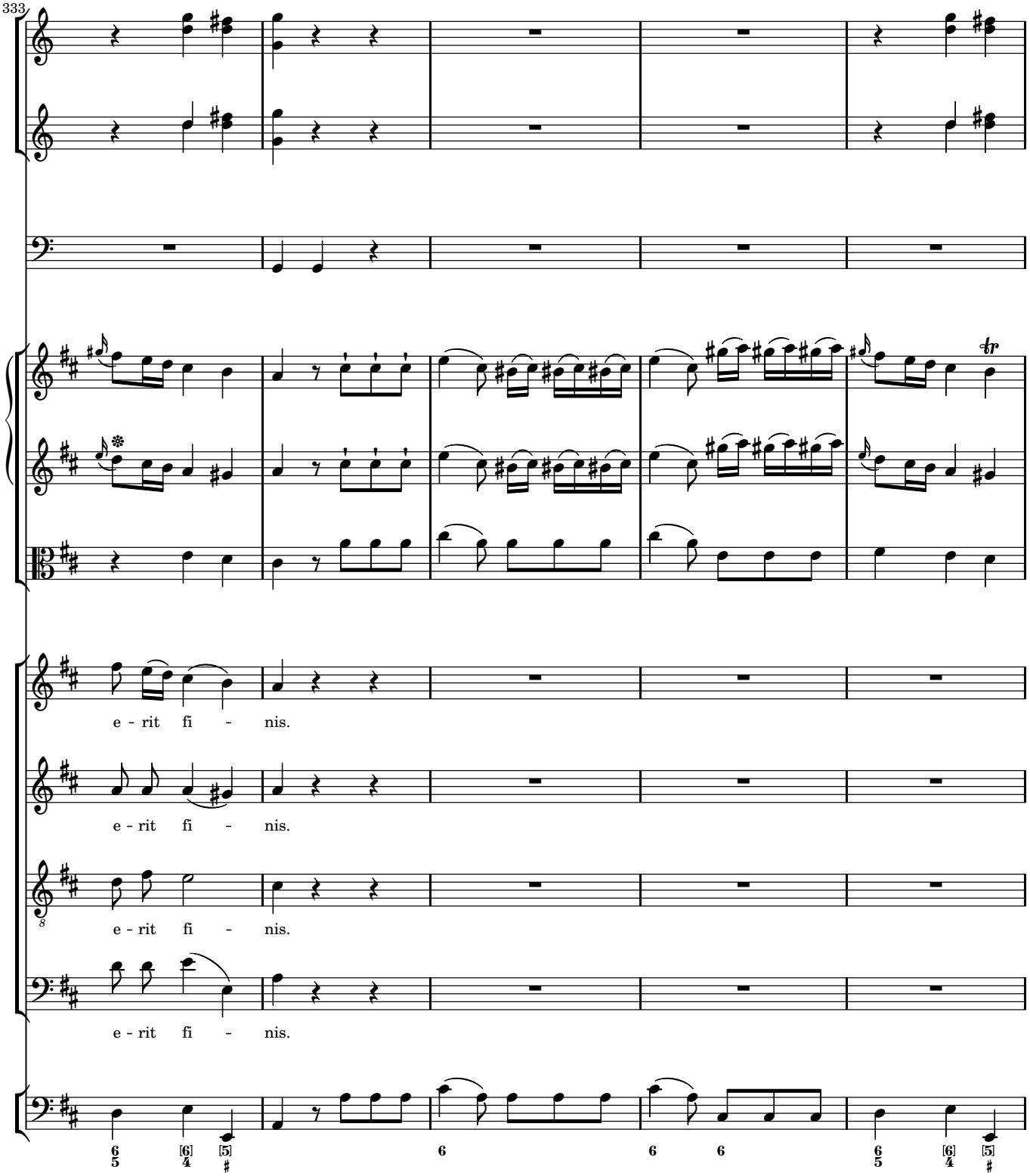
333
e - rit fi - nis.
e - rit fi - nis.
e - rit fi - nis.
e - rit fi - nis.

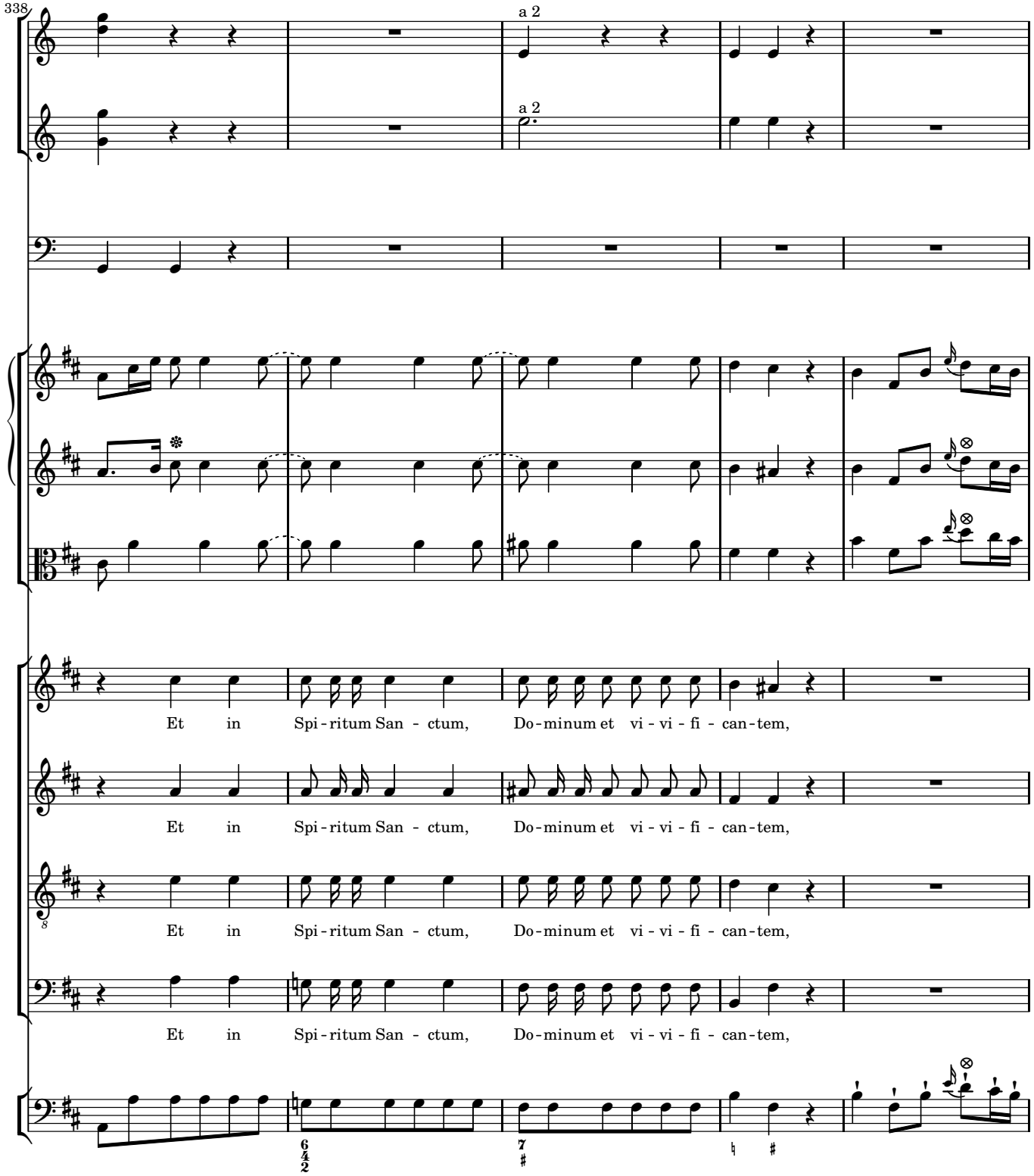
338
a 2
a 2
Et in Spi - ritum San - ctum, Do - minum et vi - vi - fi - can - tem,
Et in Spi - ritum San - ctum, Do - minum et vi - vi - fi - can - tem,
Et in Spi - ritum San - ctum, Do - minum et vi - vi - fi - can - tem,
Et in Spi - ritum San - ctum, Do - minum et vi - vi - fi - can - tem,

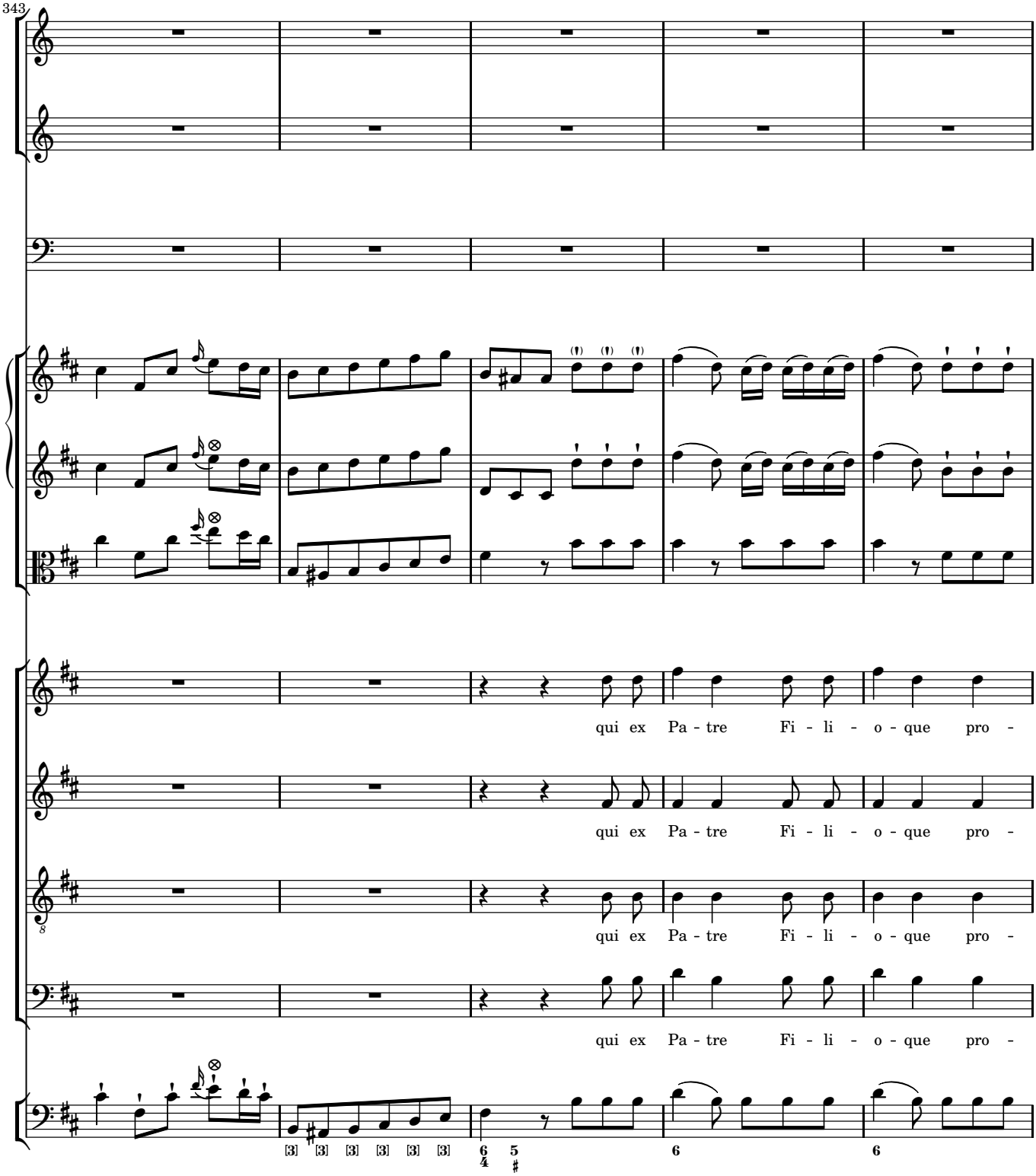
343
qui ex Pa - tre Fi - li - o - que pro -
qui ex Pa - tre Fi - li - o - que pro -
qui ex Pa - tre Fi - li - o - que pro -
qui ex Pa - tre Fi - li - o - que pro -

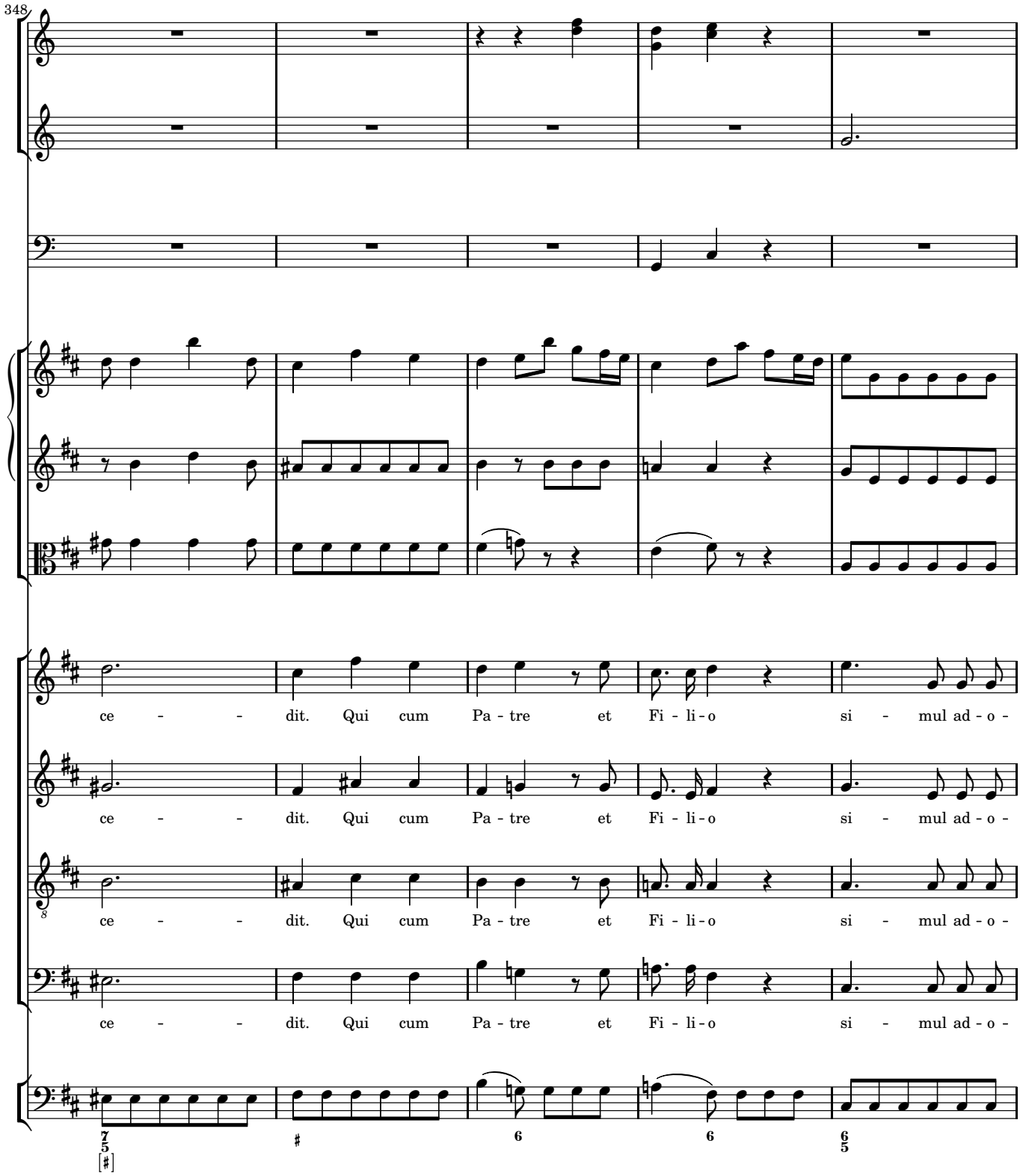
348
ce - - dit. Qui cum Pa - tre et Fi - li - o si - mul ad - o -
ce - - dit. Qui cum Pa - tre et Fi - li - o si - mul ad - o -
ce - - dit. Qui cum Pa - tre et Fi - li - o si - mul ad - o -
ce - - dit. Qui cum Pa - tre et Fi - li - o si - mul ad - o -

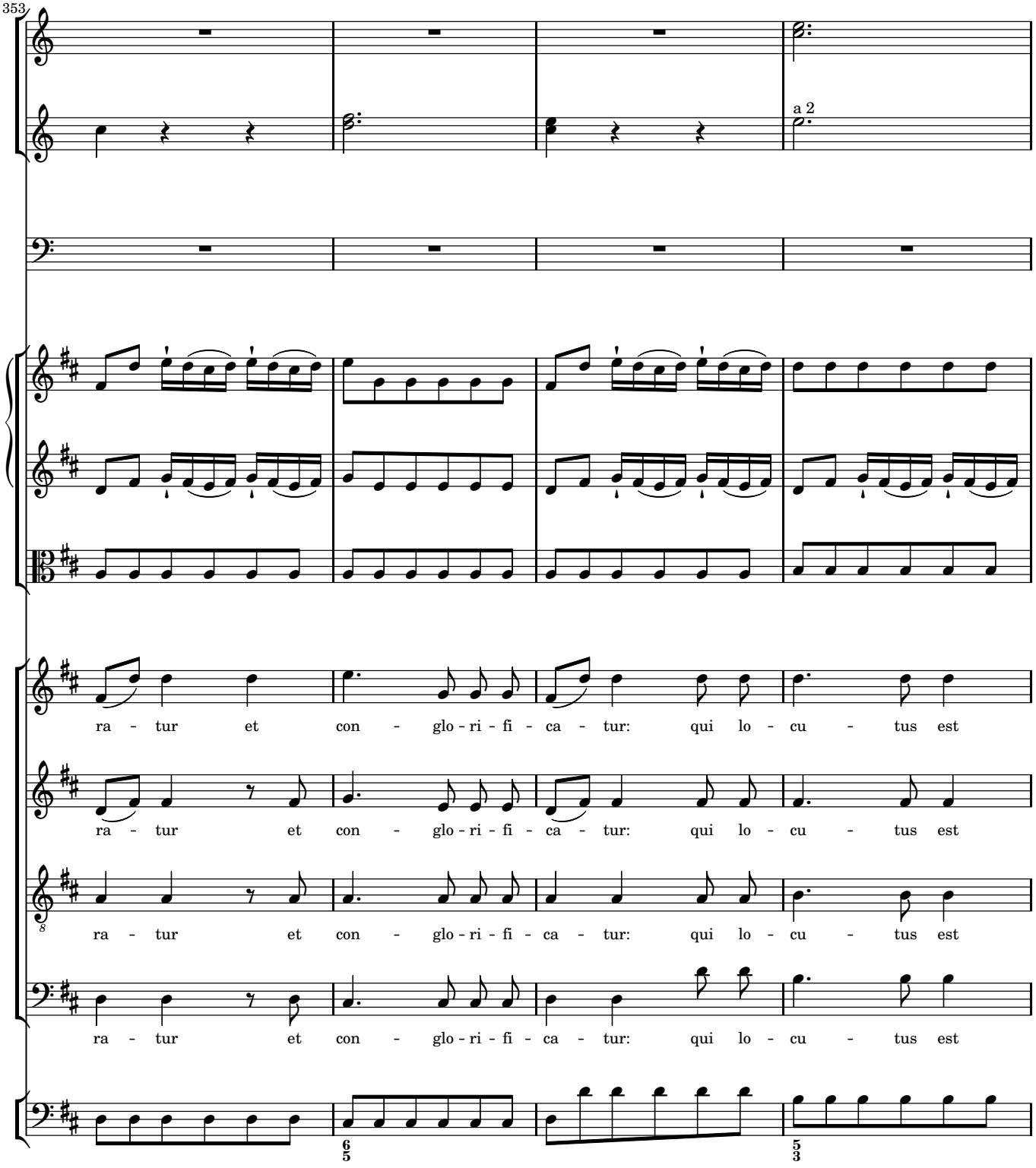
353
a 2
ra - tur et con - glo - ri - fi - ca - tur: qui lo - cu - tus est
ra - tur et con - glo - ri - fi - ca - tur: qui lo - cu - tus est
ra - tur et con - glo - ri - fi - ca - tur: qui lo - cu - tus est
ra - tur et con - glo - ri - fi - ca - tur: qui lo - cu - tus est
6
5
5
3

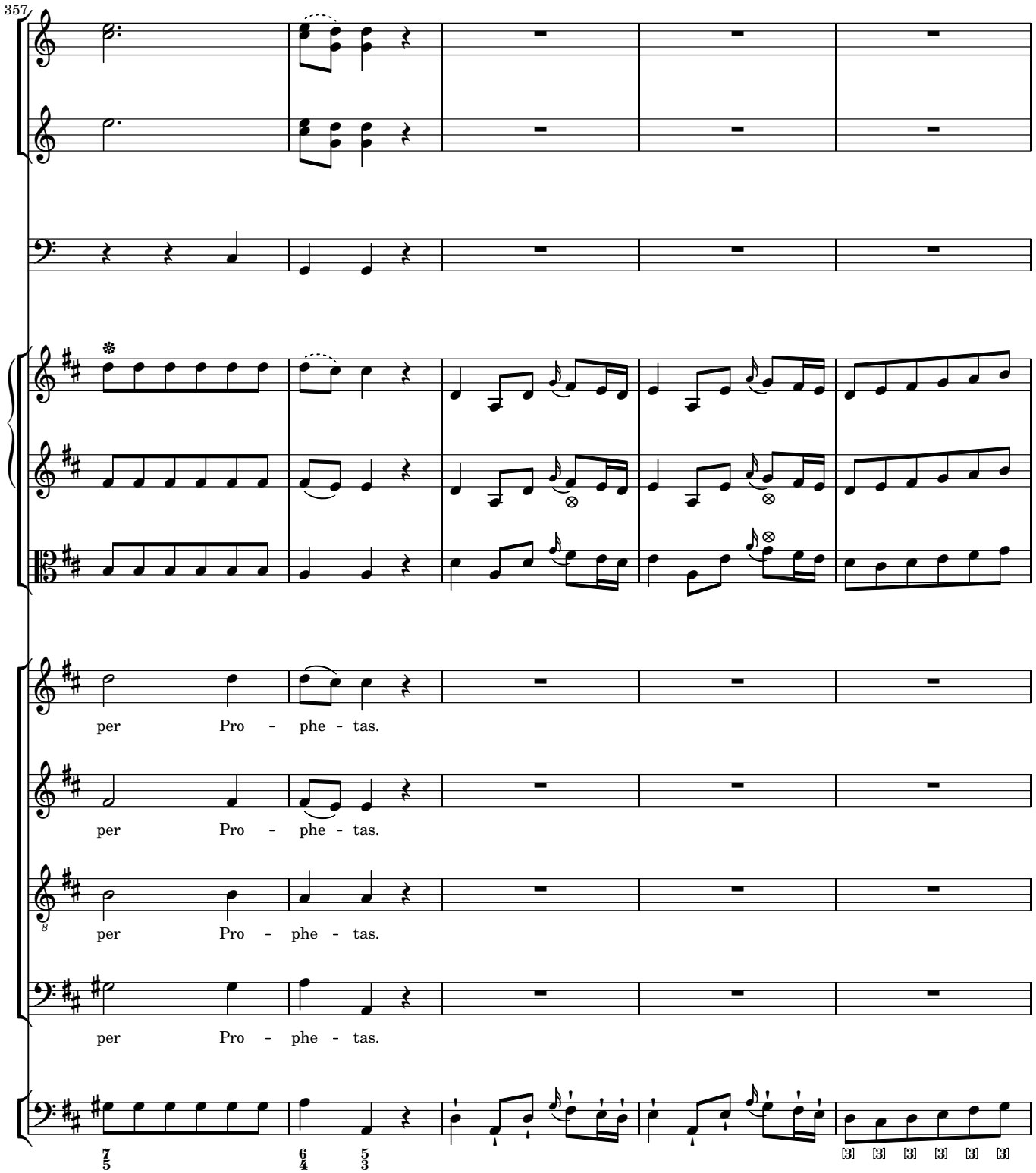
357
per Pro - phe - tas.
per Pro - phe - tas.
per Pro - phe - tas.
per Pro - phe - tas.

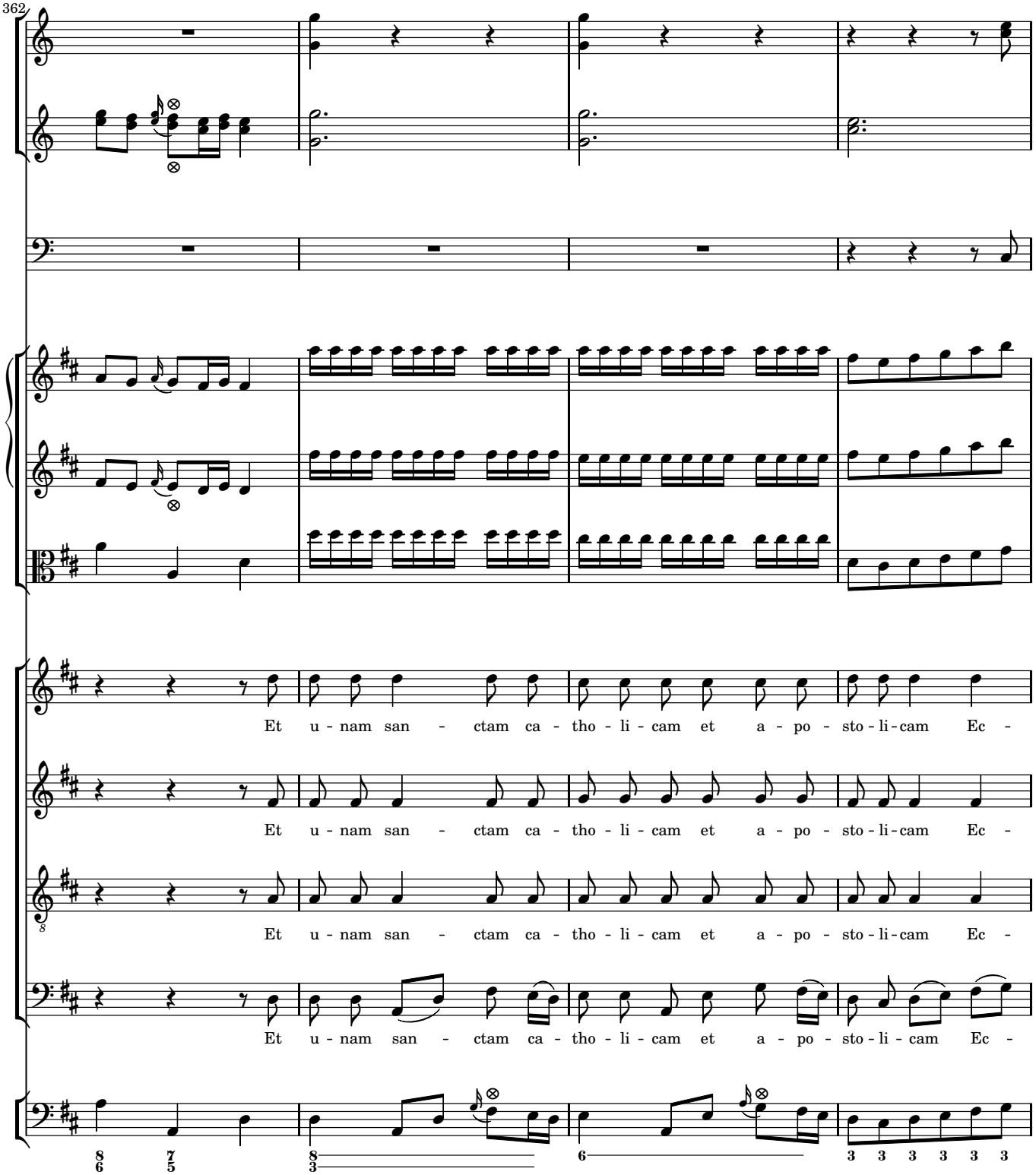
362
Et u - nam san - ctam ca - tho - li - cam et a - po - sto - li - cam Ec -
Et u - nam san - ctam ca - tho - li - cam et a - po - sto - li - cam Ec -
Et u - nam san - ctam ca - tho - li - cam et a - po - sto - li - cam Ec -
Et u - nam san - ctam ca - tho - li - cam et a - po - sto - li - cam Ec -

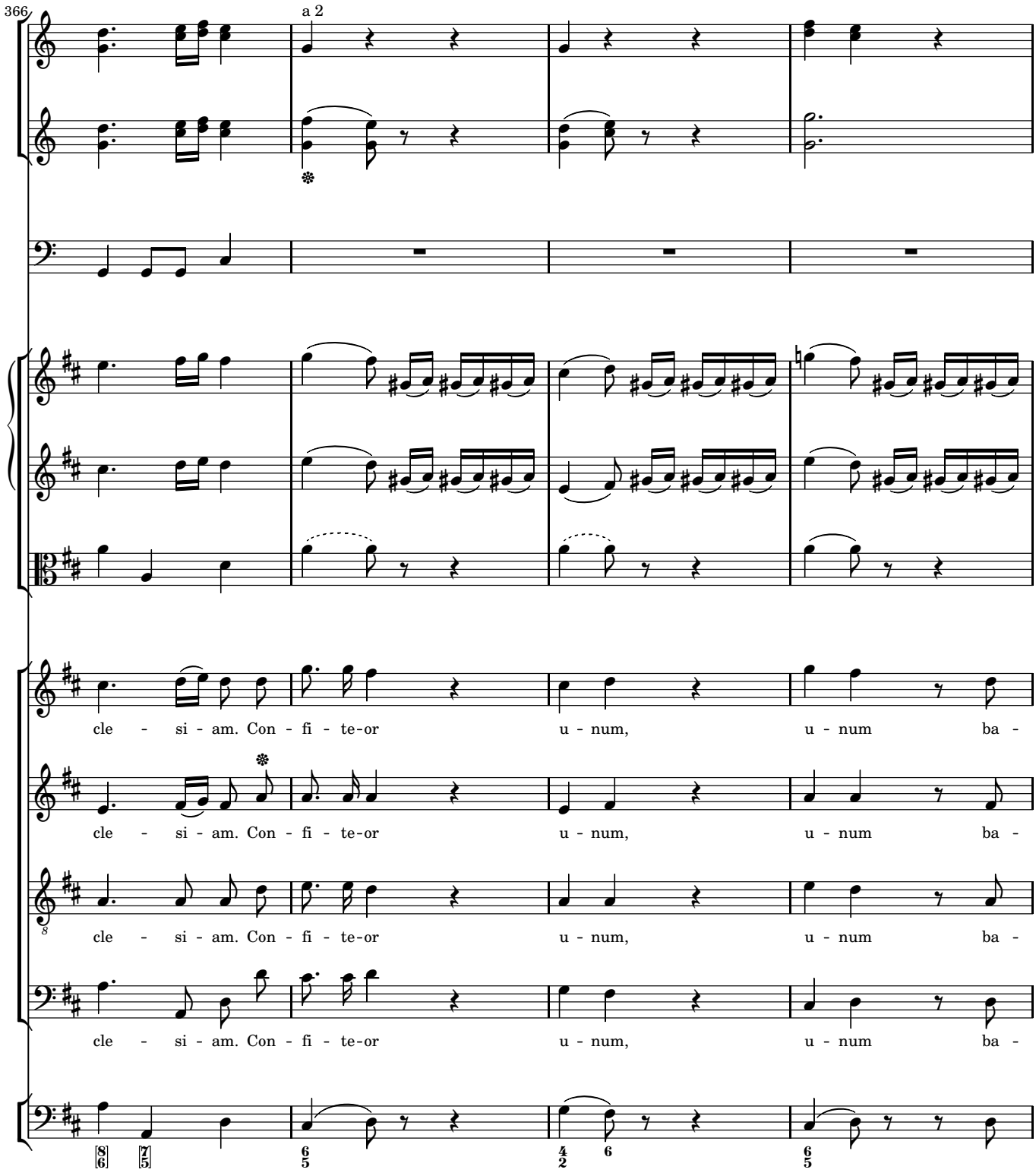
366
a 2
cle - si - am. Con - fi - te-or u - num, u - num ba -
cle - si - am. Con - fi - te-or u - num, u - num ba -
cle - si - am. Con - fi - te-or u - num, u - num ba -
cle - si - am. Con - fi - te-or u - num, u - num ba -

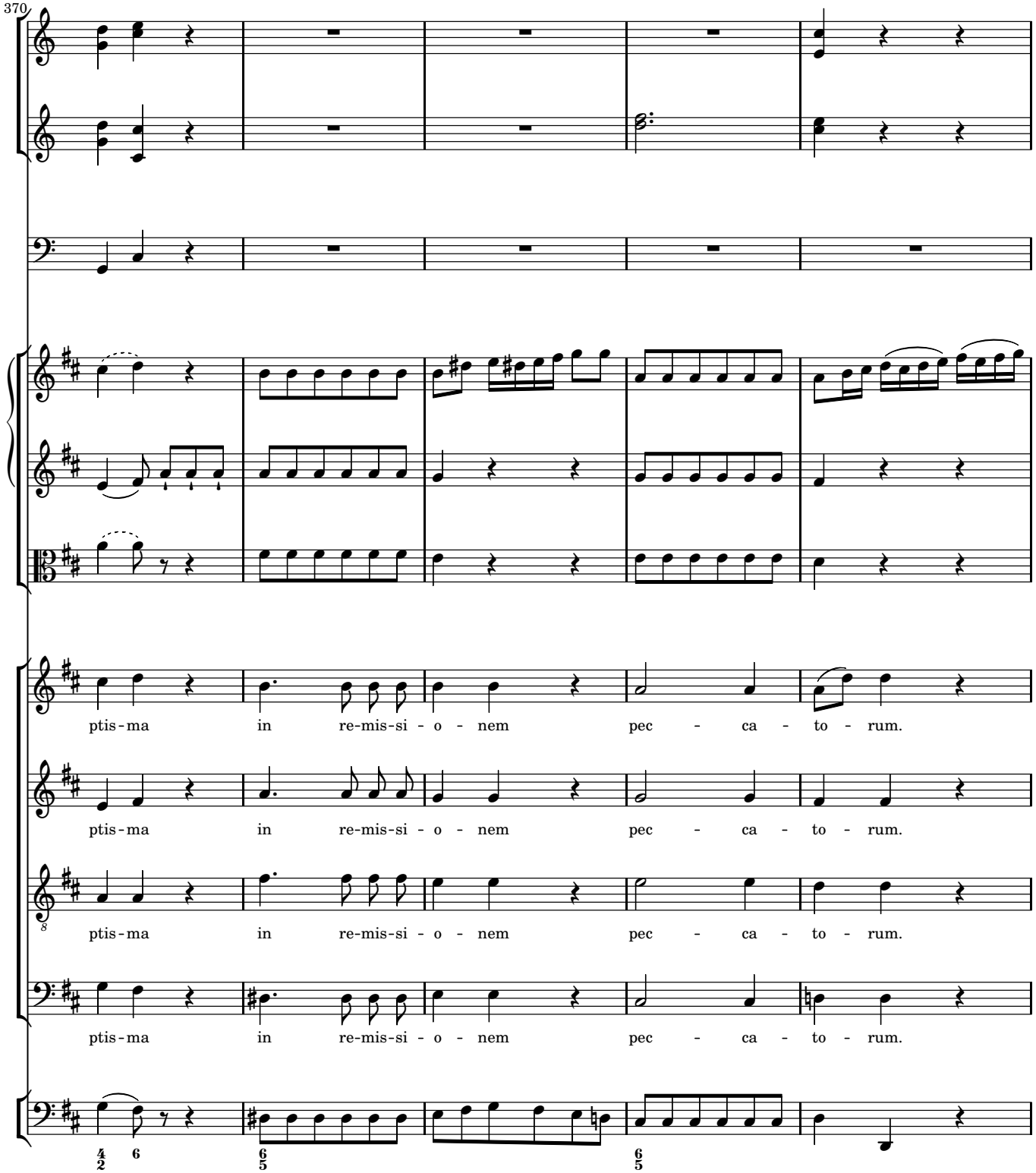
370
ptis-ma in re-mis-si-o-nem pec-ca-to-rum.
ptis-ma in re-mis-si-o-nem pec-ca-to-rum.
ptis-ma in re-mis-si-o-nem pec-ca-to-rum.
ptis-ma in re-mis-si-o-nem pec-ca-to-rum.

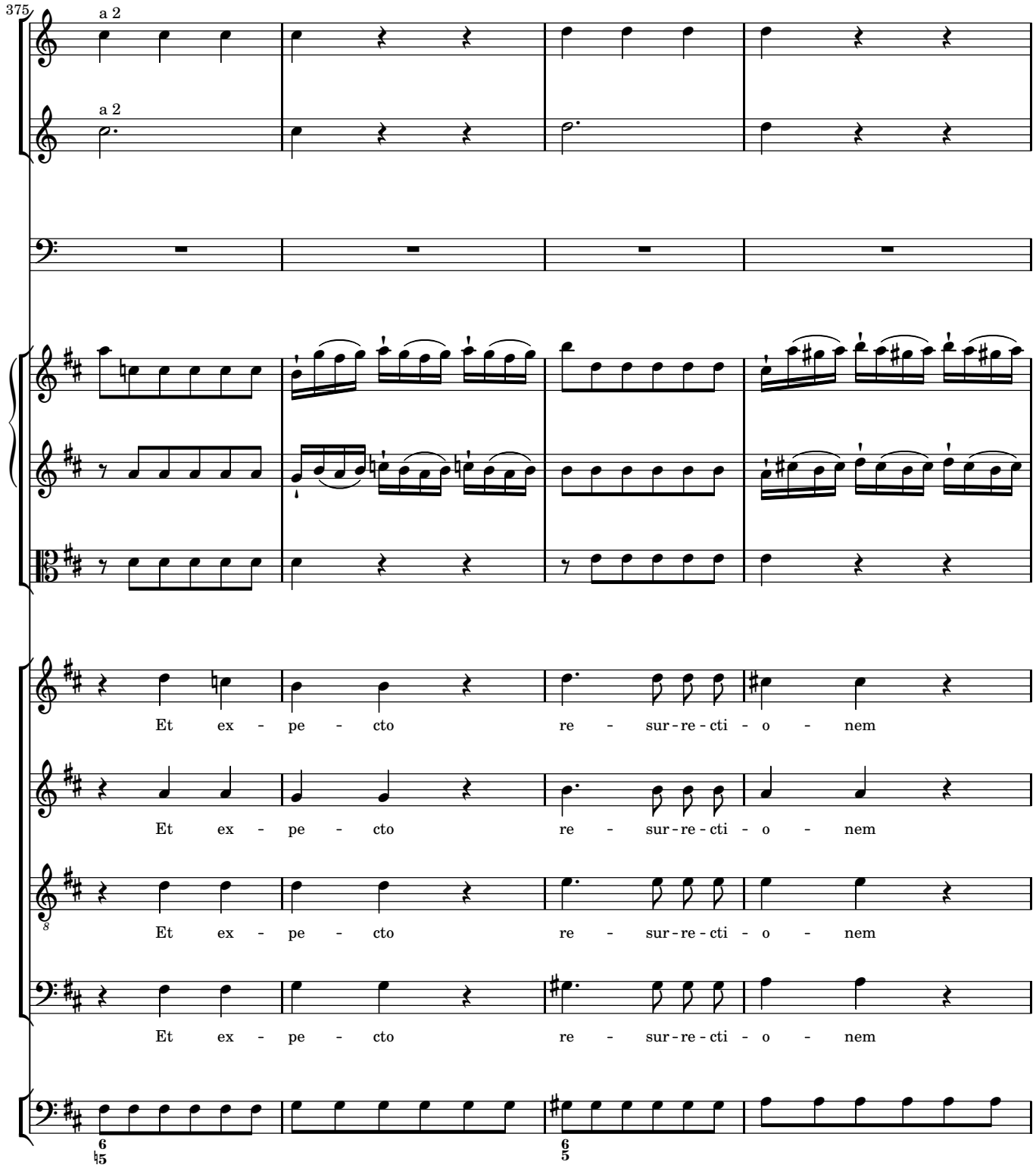
375
a 2
a 2
Et ex - pe - cto re - sur - re - cti - o - nem
Et ex - pe - cto re - sur - re - cti - o - nem
Et ex - pe - cto re - sur - re - cti - o - nem
Et ex - pe - cto re - sur - re - cti - o - nem

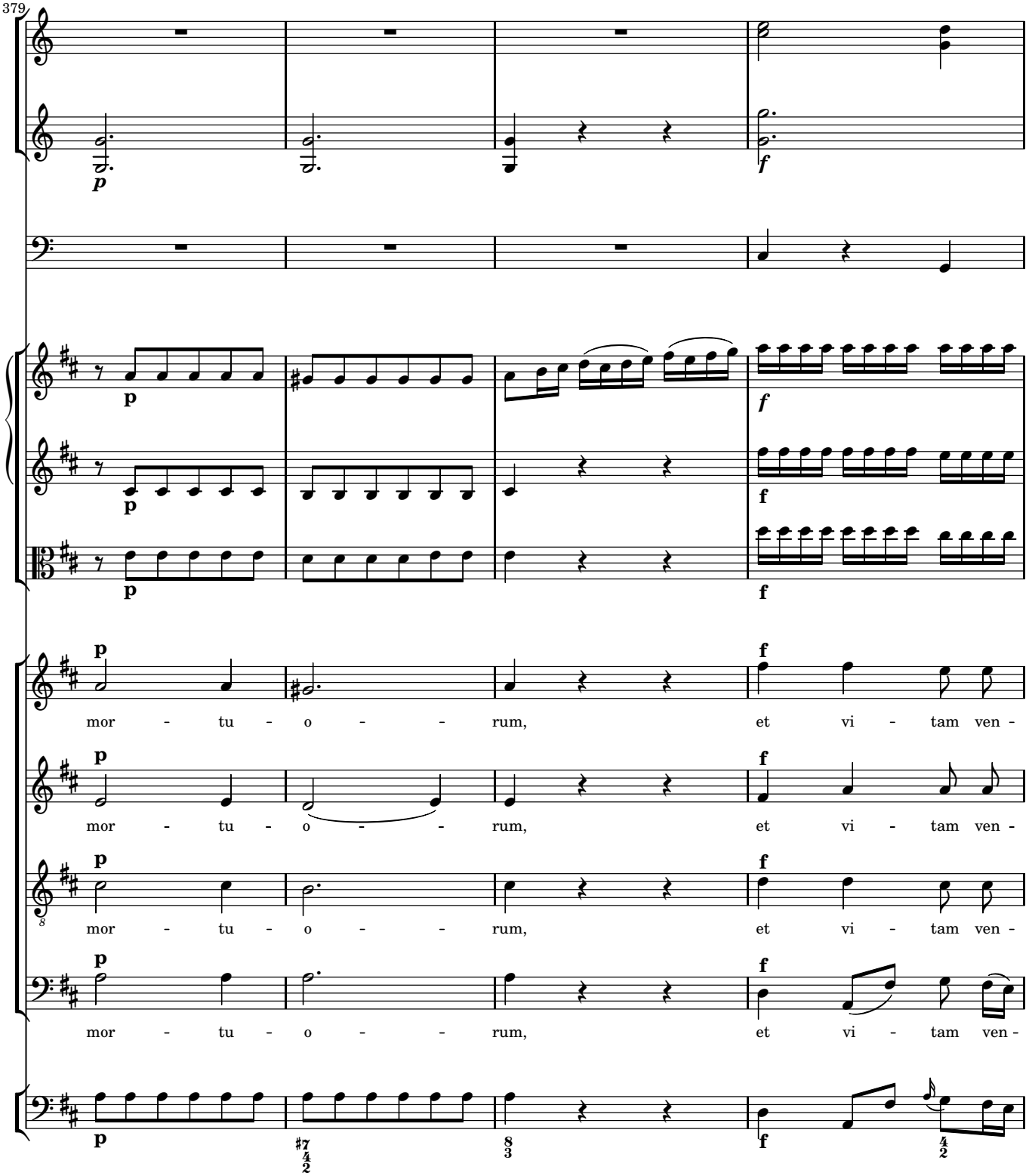
379
p
f
p
f
p
f
mor - tu - o - - - rum, et vi - tam ven -
mor - tu - o - - - rum, et vi - tam ven -
mor - tu - o - - - rum, et vi - tam ven -
mor - tu - o - - - rum, et vi - tam ven -

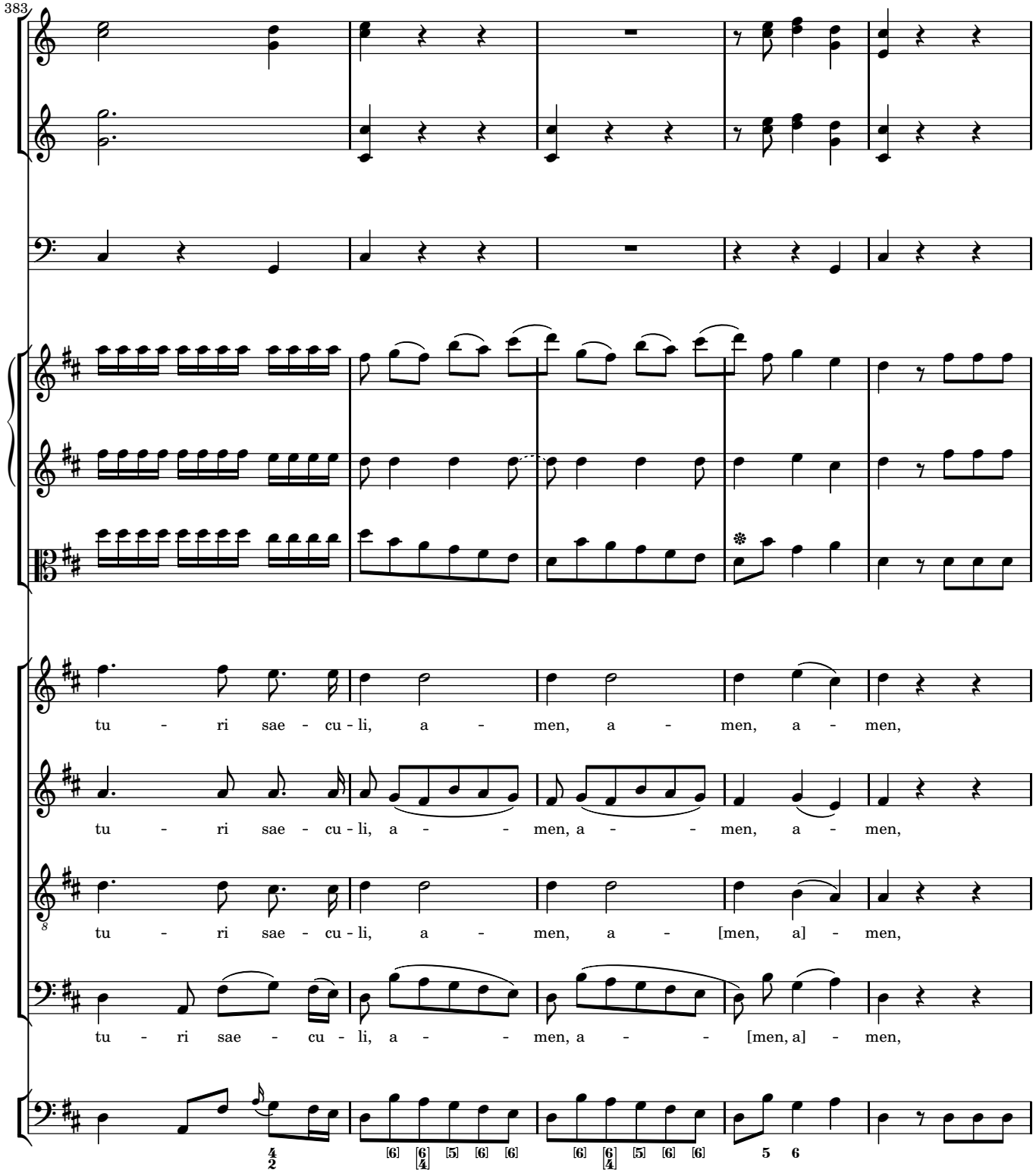
383
tu - ri sae - cu - li, a - men, a - men, a - men,
tu - ri sae - cu - li, a - - men, a - - men, a - men,
tu - ri sae - cu - li, a - men, a - [men, a] - men,
tu - ri sae - cu - li, a - - men, a - - [men, a] - men,

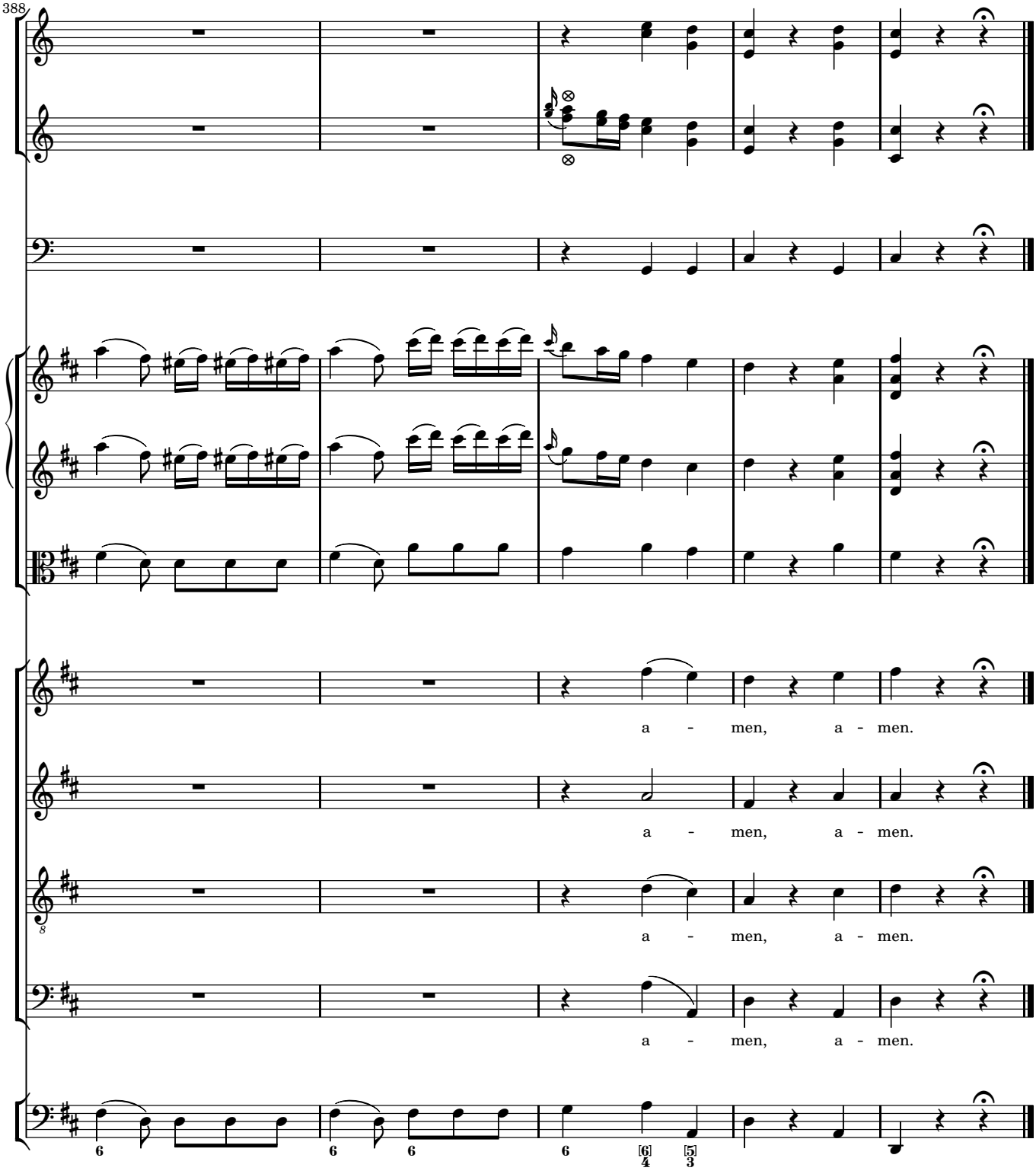
388
a - men, a - men.
a - men, a - men.
a - men, a - men.
a - men, a - men.

4 SANCTUS

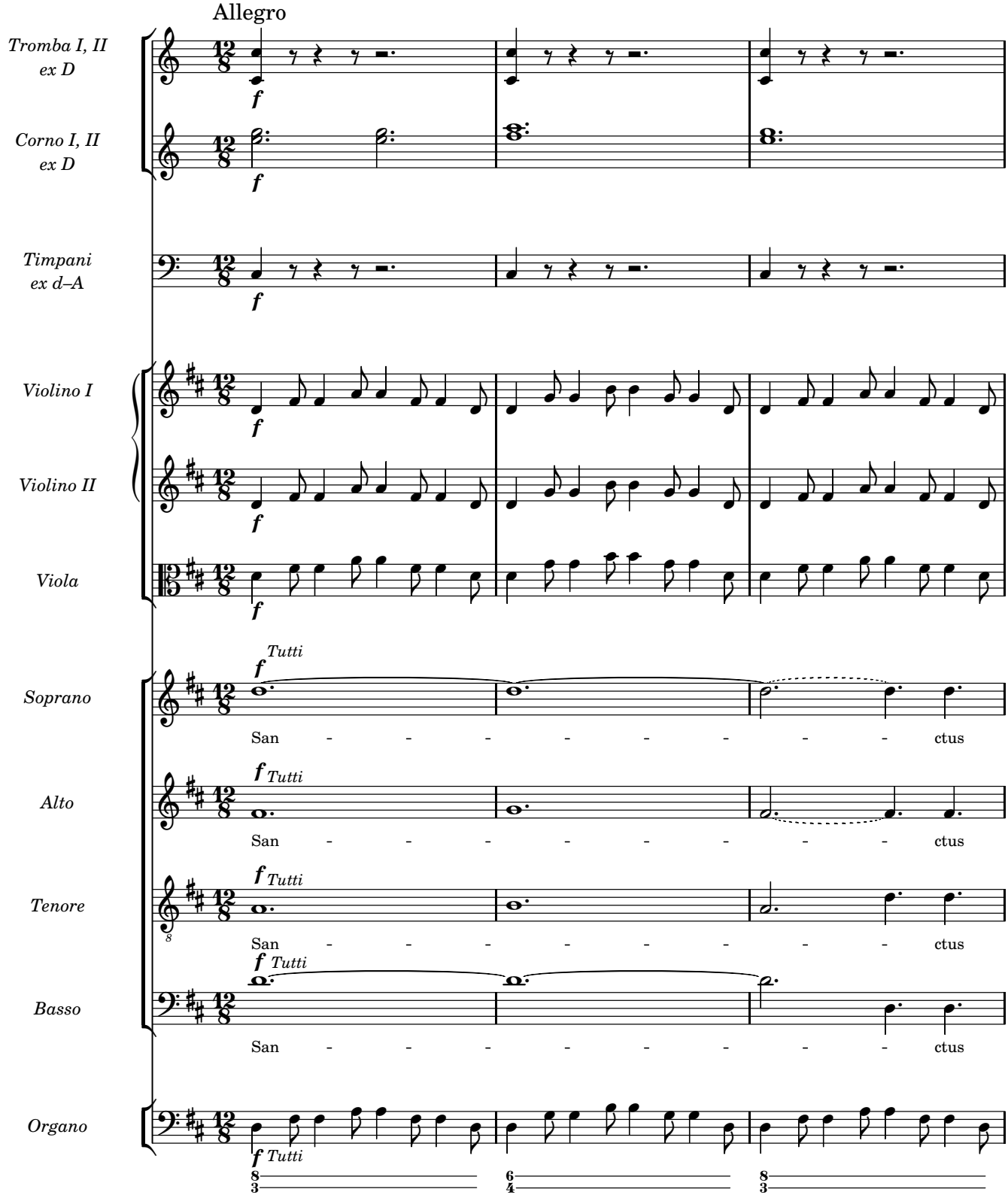
Allegro
Tromba I, II ex D
Corno I, II ex D
Timpani ex d–A
Violino I
Violino II
Viola
Soprano
Alto
Tenore
Basso
Organo
f
Tutti
San - - - - - - - - ctus

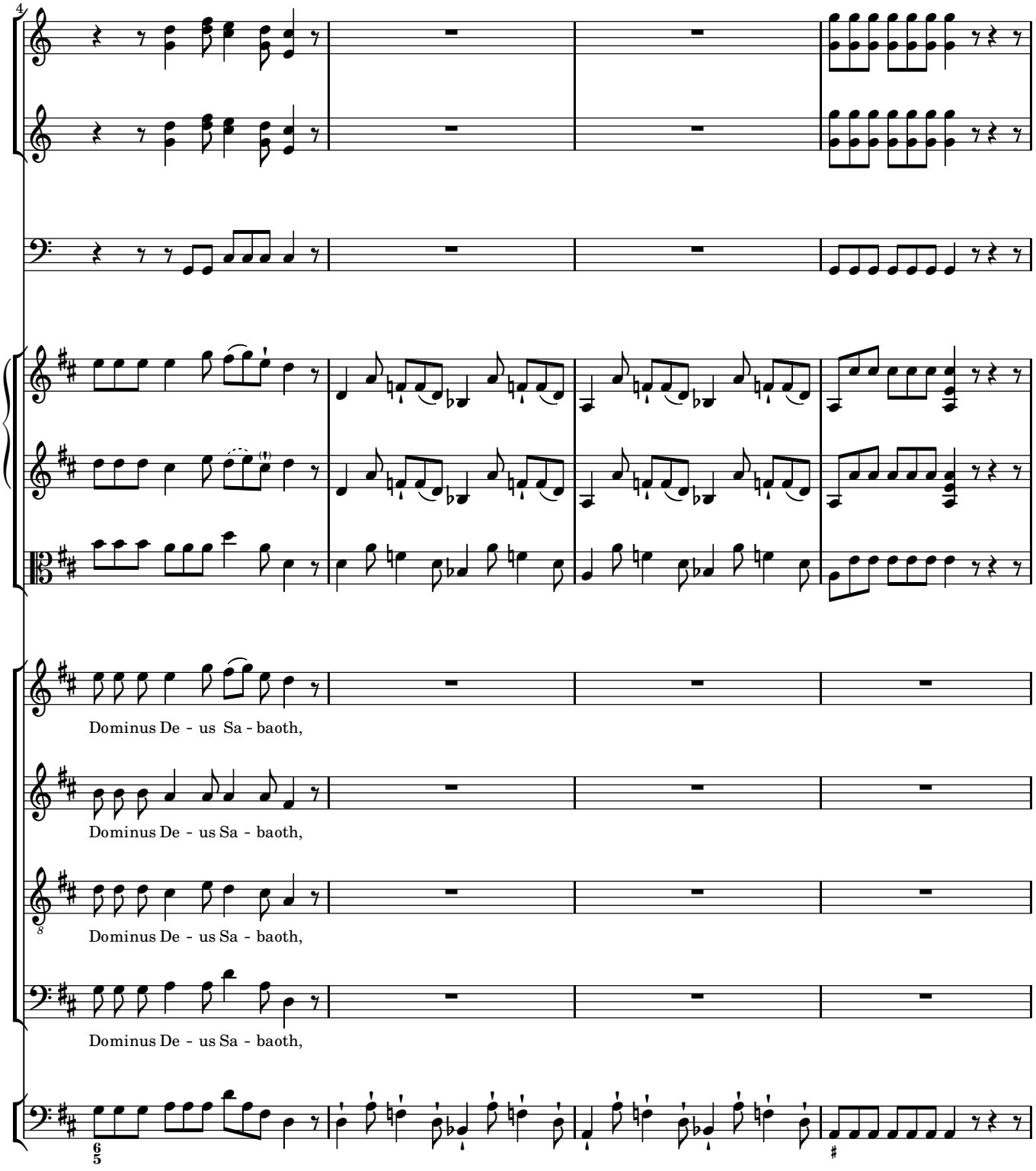
4
Dominus De - us Sa - baoth,
Dominus De - us Sa - baoth,
Dominus De - us Sa - baoth,
Dominus De - us Sa - baoth,

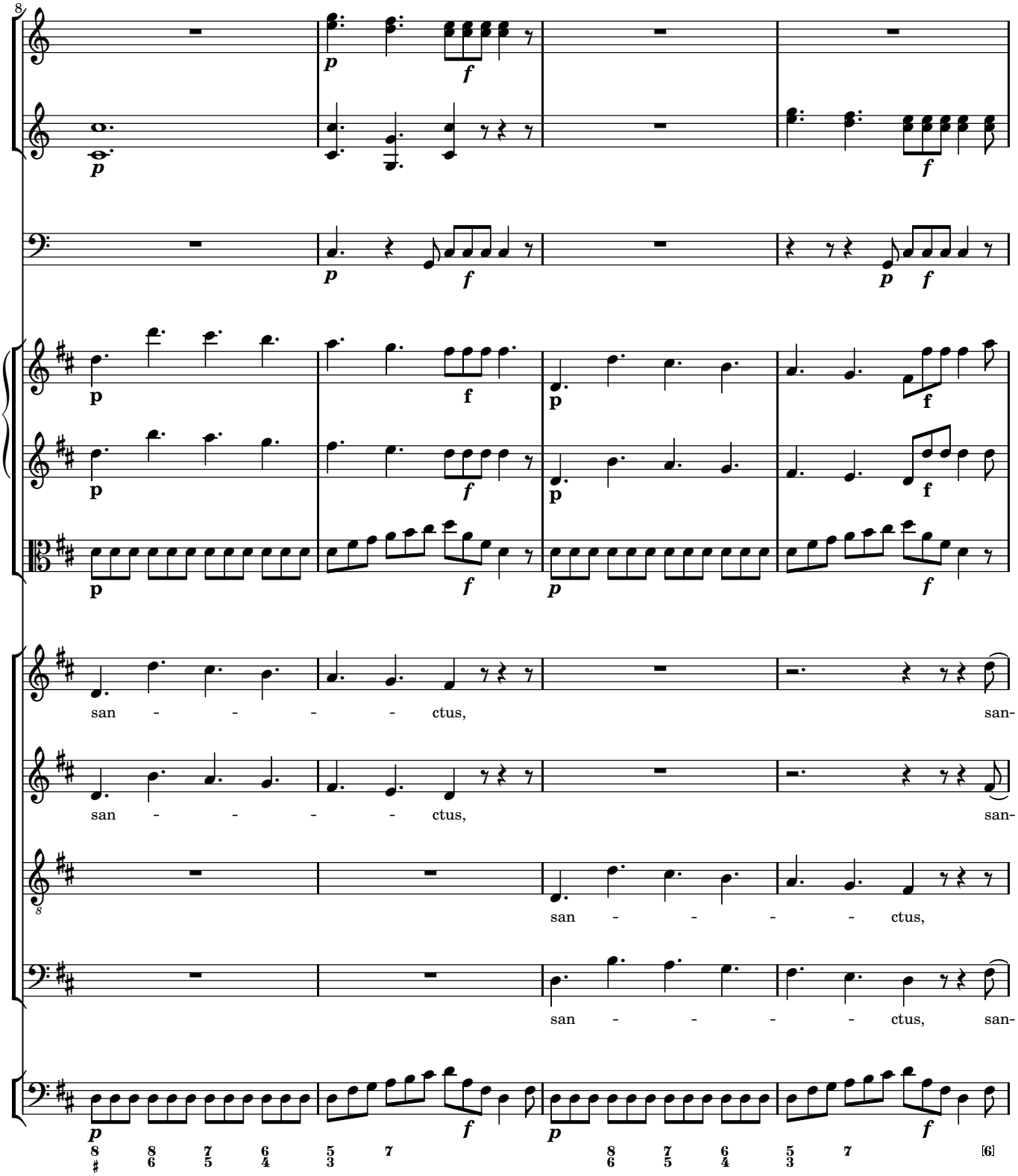
8
p
f
p
f
p
f
p
f
p
f
p
f
p
f
p
f
san - - - - ctus, san-
san - - - - ctus, san-
8
san - - - - ctus,
san - - - - ctus, san-
p
f
p
f
8 8 7 6 5 7 8 7 6 5 7 [6]
♯ 6 5 4 3 6 5 4 3

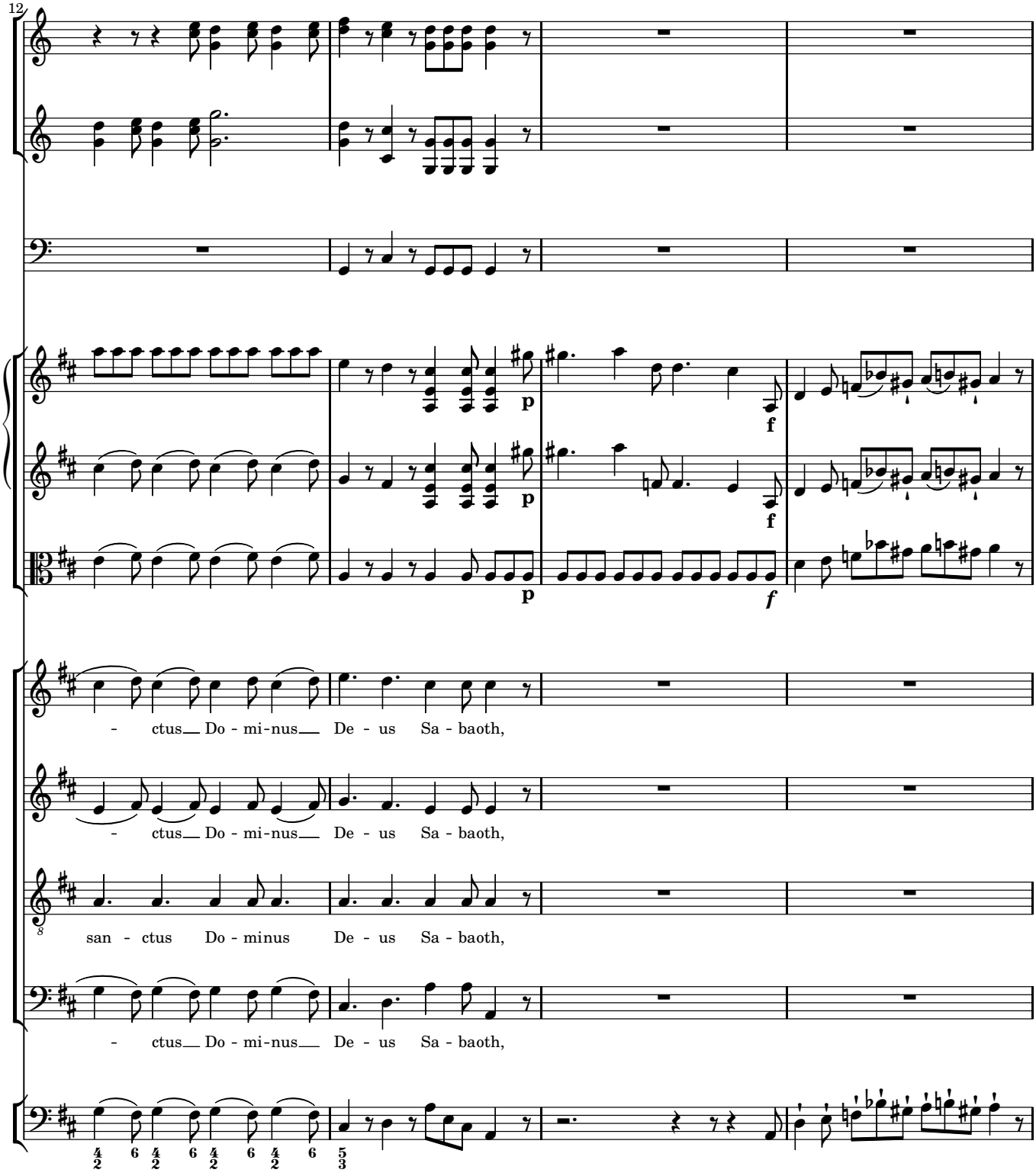
12
p
f
p
f
- ctus Do - mi-nus De - us Sa - baoth,
- ctus Do - mi-nus De - us Sa - baoth,
san - ctus Do - minus De - us Sa - baoth,
- ctus Do - mi-nus De - us Sa - baoth,

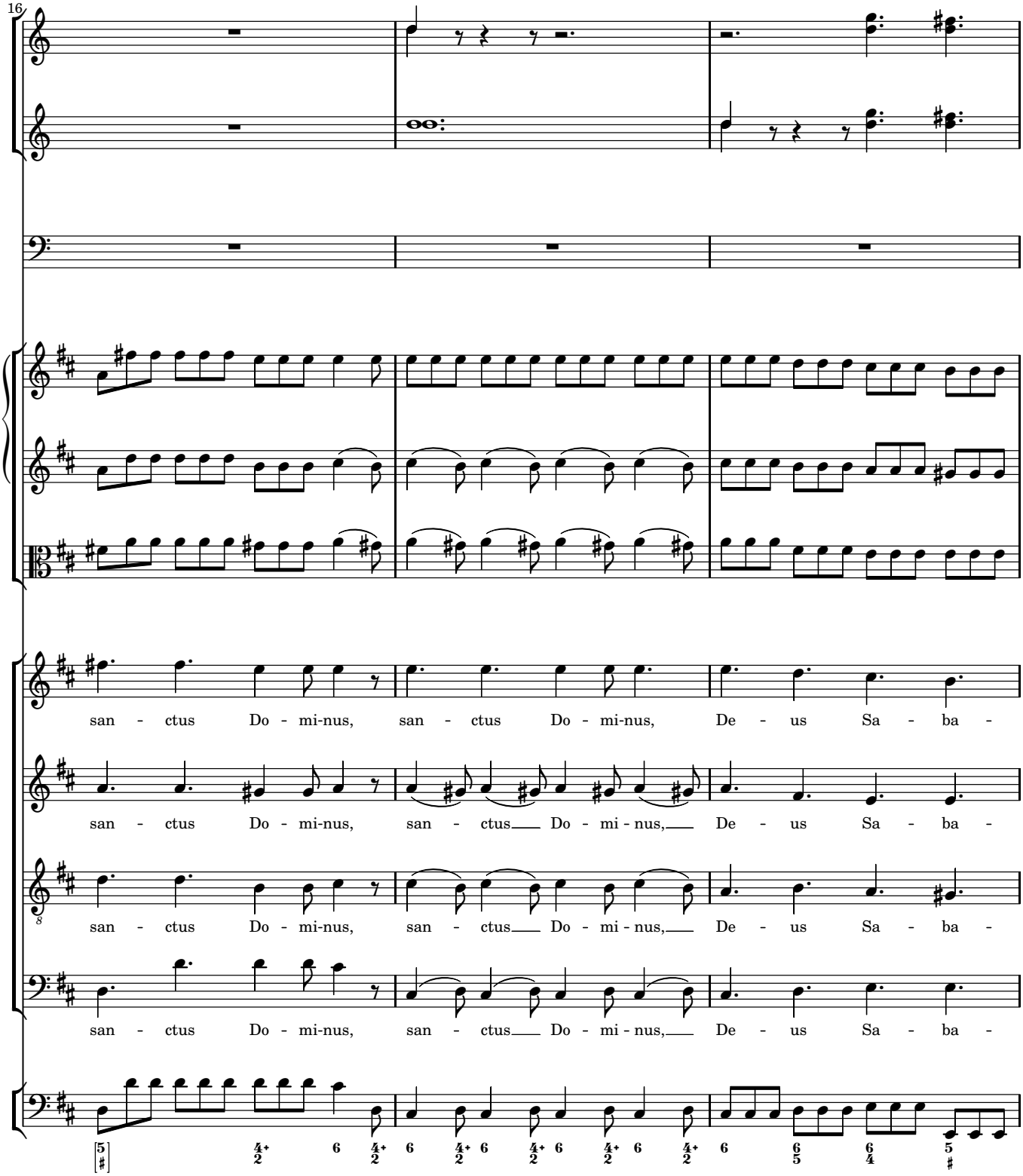
16
san - ctus Do - mi-nus, san - ctus Do - mi-nus, De - us Sa - ba -
san - ctus Do - mi-nus, san - ctus Do - mi - nus, De - us Sa - ba -
san - ctus Do - mi-nus, san - ctus Do - mi - nus, De - us Sa - ba -
san - ctus Do - mi-nus, san - ctus Do - mi - nus, De - us Sa - ba -

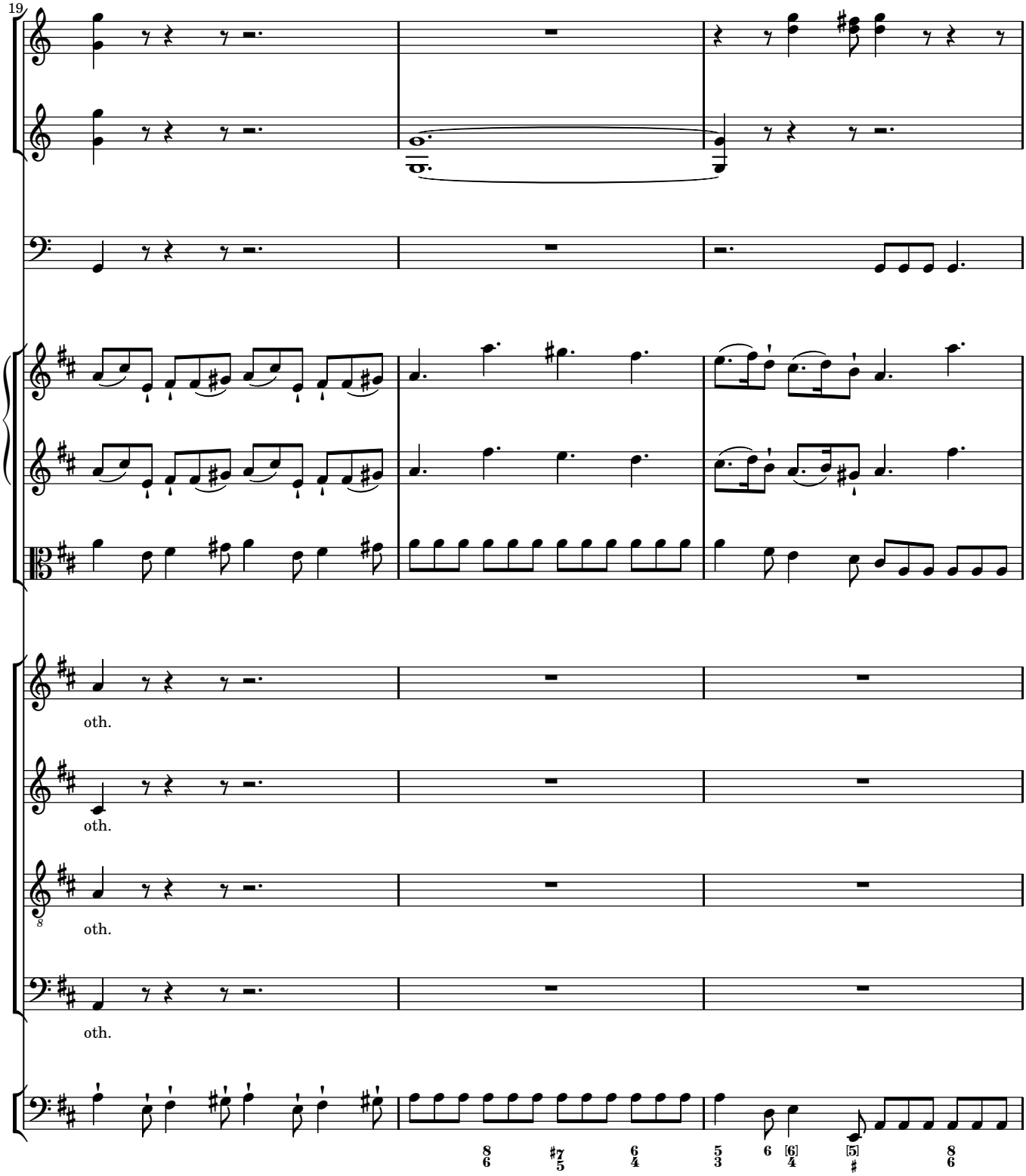
19
oth.
oth.
oth.
oth.

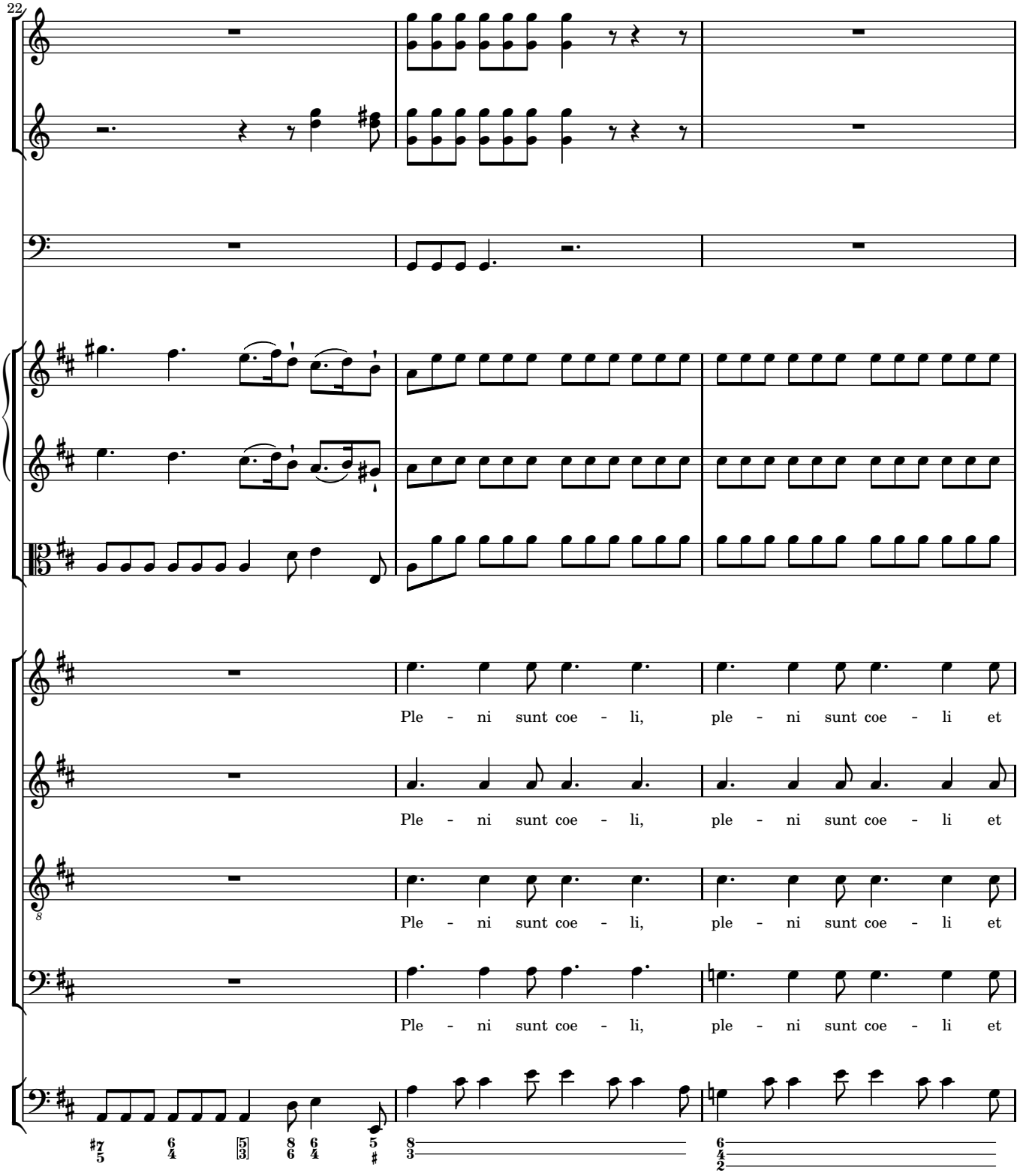
22
Ple - ni sunt coe - li, ple - ni sunt coe - li et
Ple - ni sunt coe - li, ple - ni sunt coe - li et
Ple - ni sunt coe - li, ple - ni sunt coe - li et
Ple - ni sunt coe - li, ple - ni sunt coe - li et

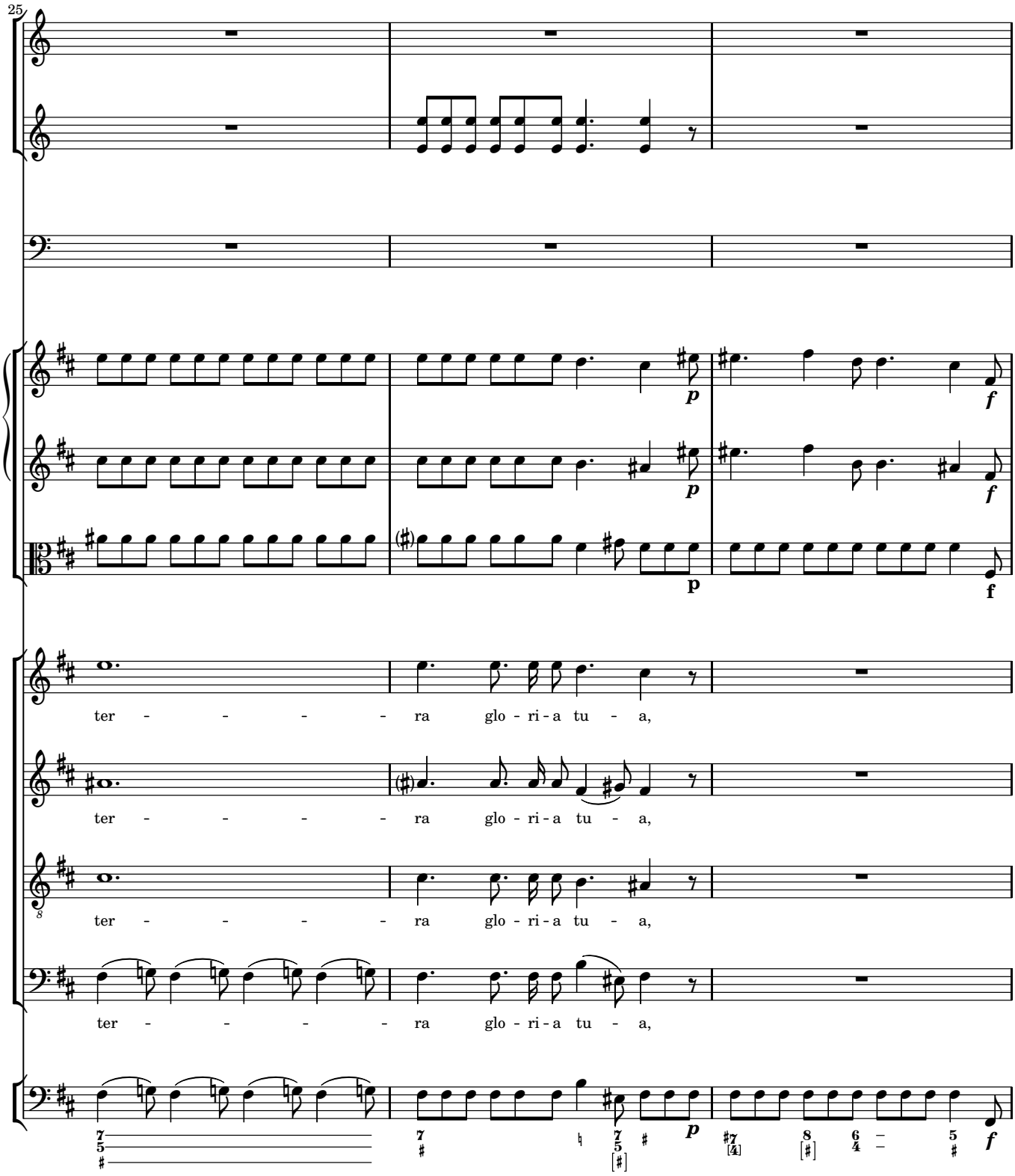
25
ter - - - - - ra glo - ri - a tu - a,
ter - - - - - ra glo - ri - a tu - a,
ter - - - - - ra glo - ri - a tu - a,
ter - - - - - ra glo - ri - a tu - a,

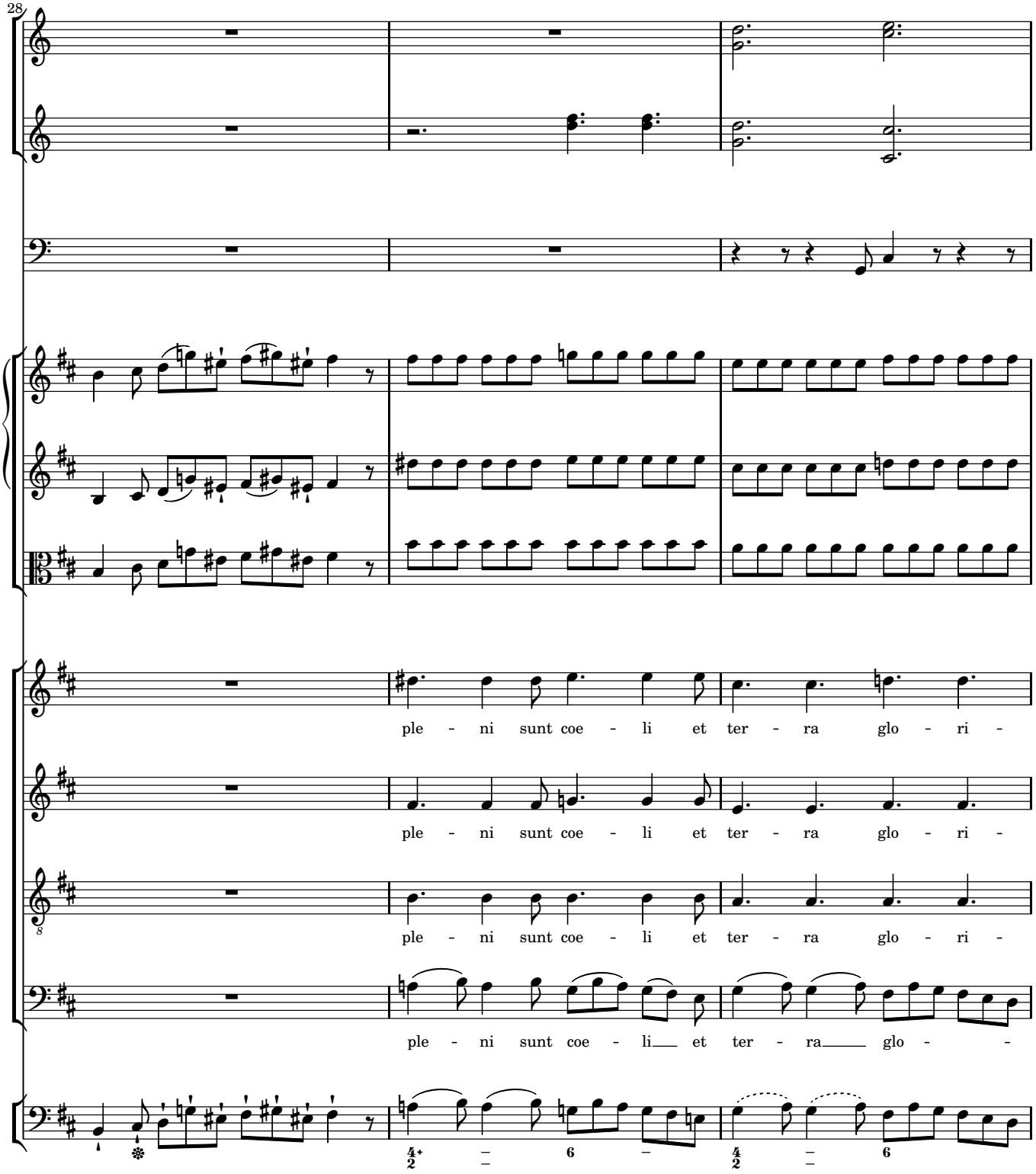
28
ple - ni sunt coe - li et ter - ra glo - ri -
ple - ni sunt coe - li et ter - ra glo - ri -
ple - ni sunt coe - li et ter - ra glo - ri -
ple - ni sunt coe - li et ter - ra glo -

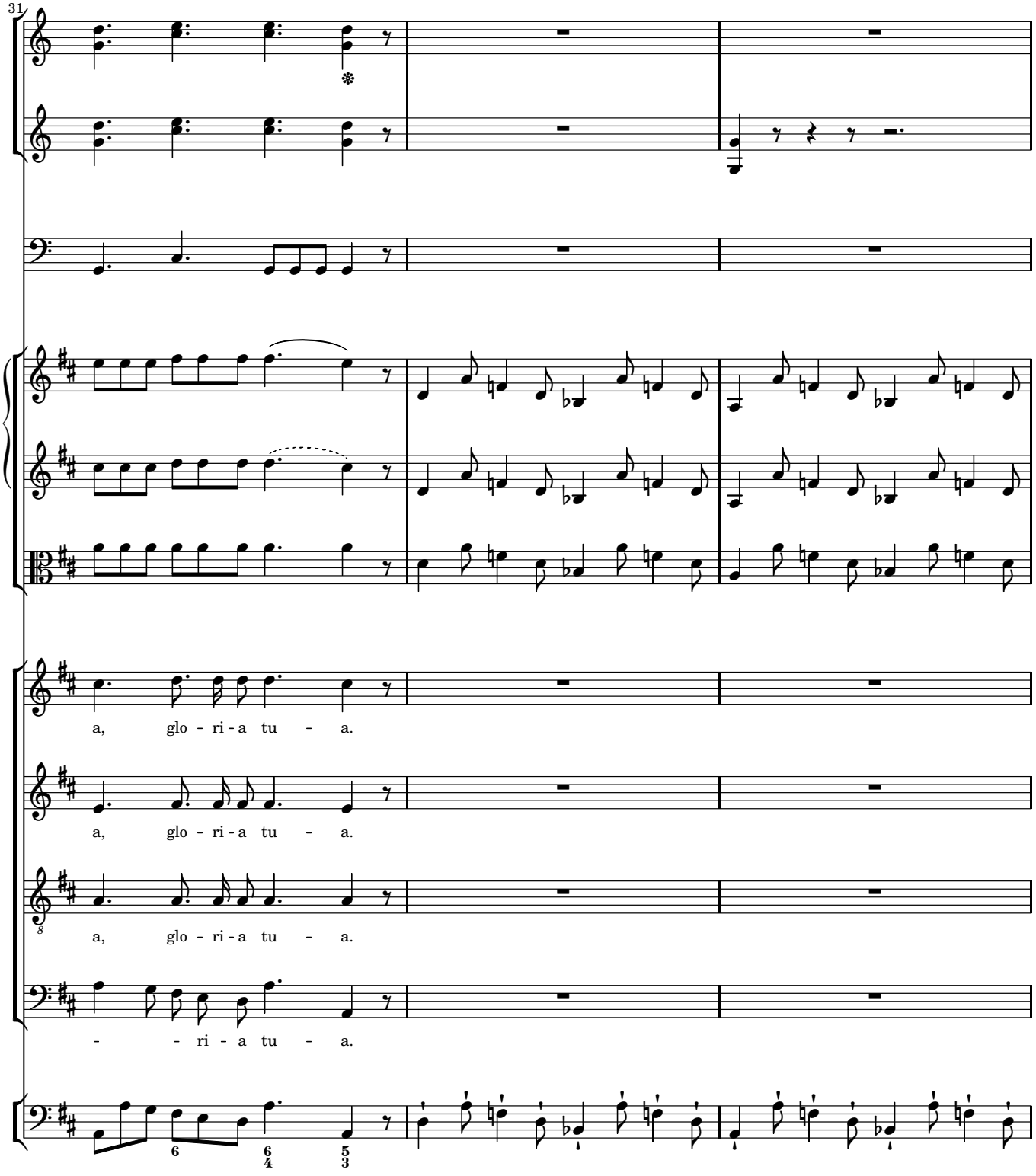
31
a, glo - ri - a tu - a.
a, glo - ri - a tu - a.
a, glo - ri - a tu - a.
- - ri - a tu - a.

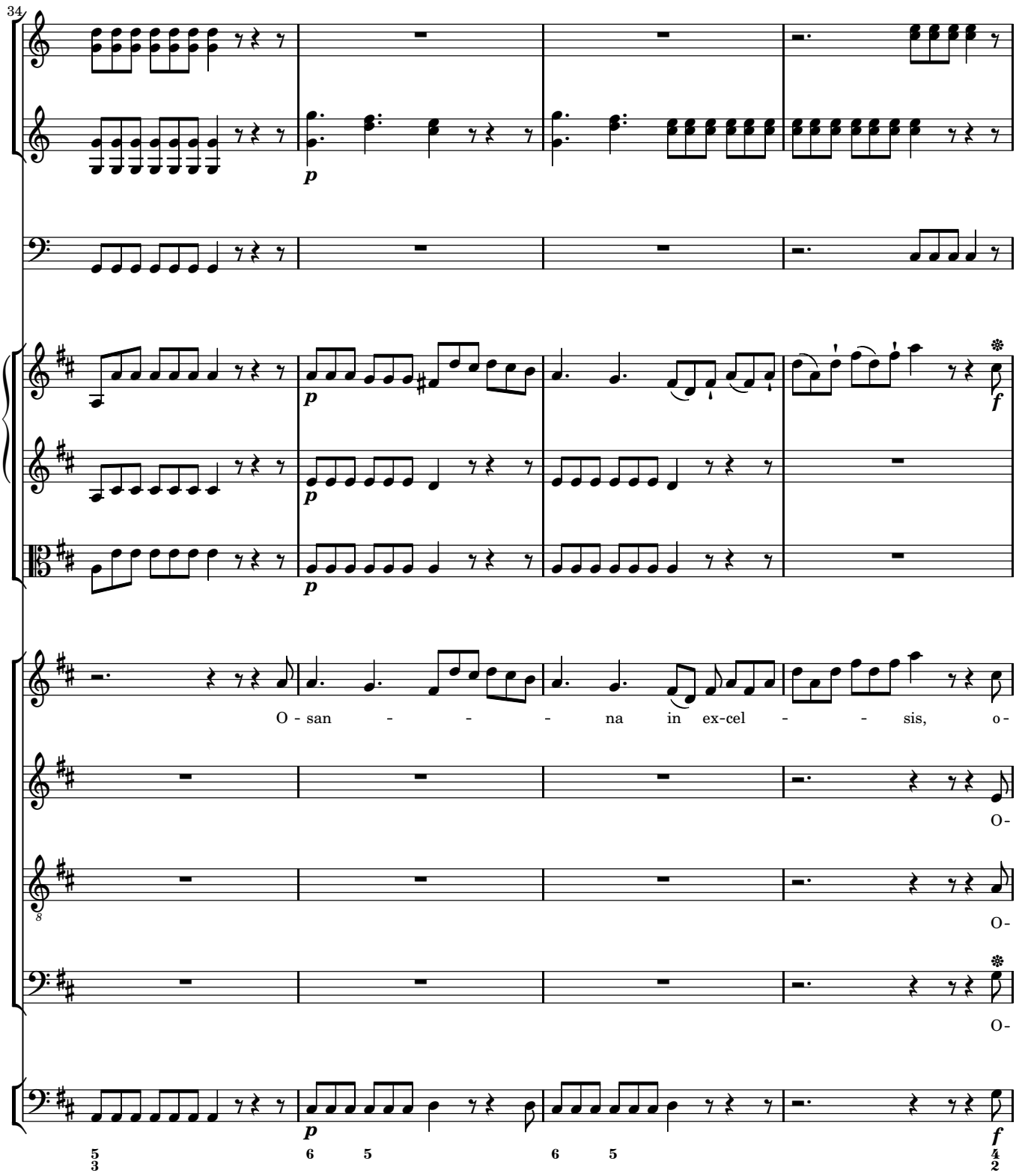
34
p
p
p
f
O - san - - - na in ex-cel - - sis, o-
O-
O-
O-
p
f

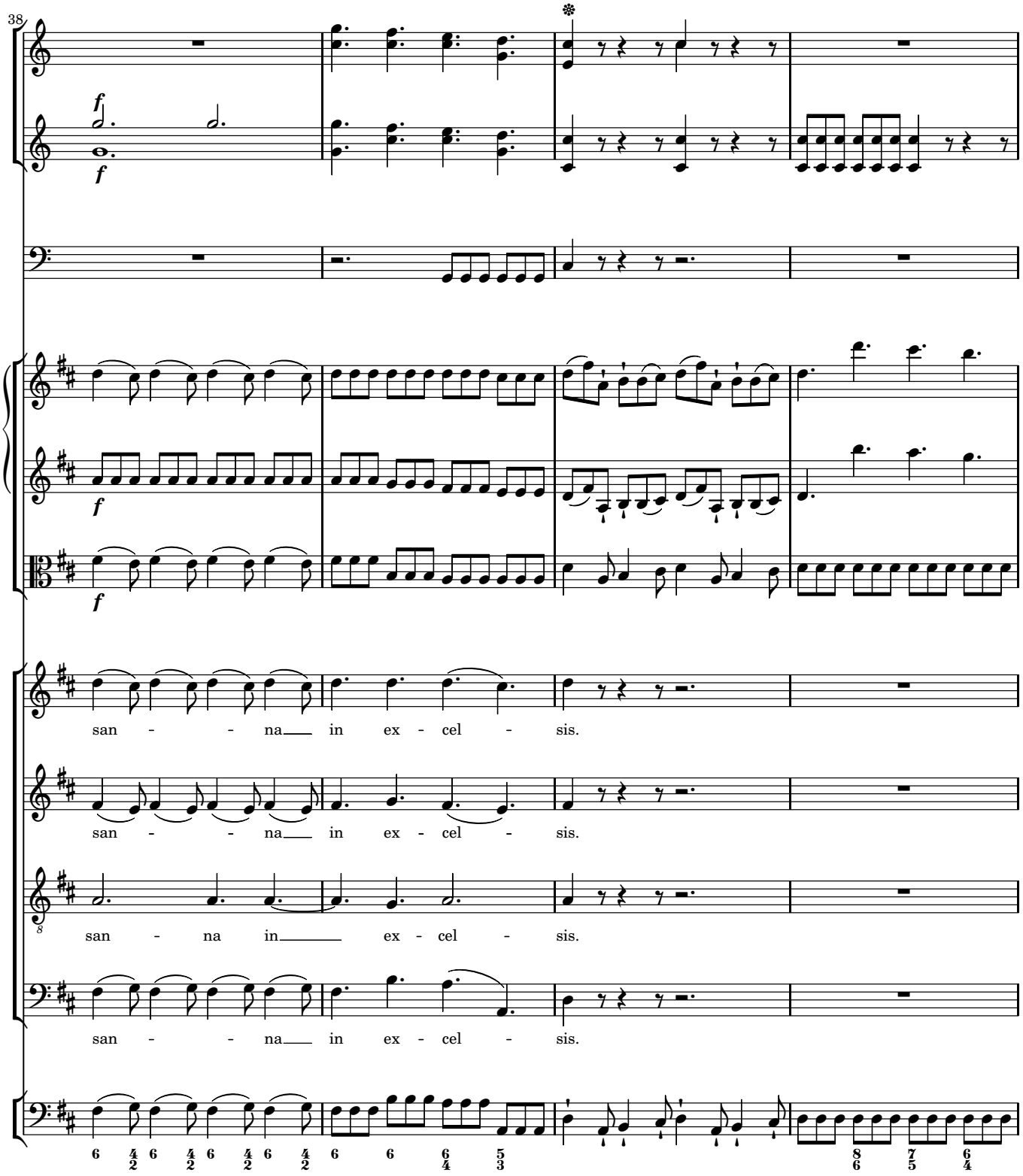
38
f
f
f
f
san - - na in ex - cel - sis.
san - - na in ex - cel - sis.
san - na in ex - cel - sis.
san - - na in ex - cel - sis.

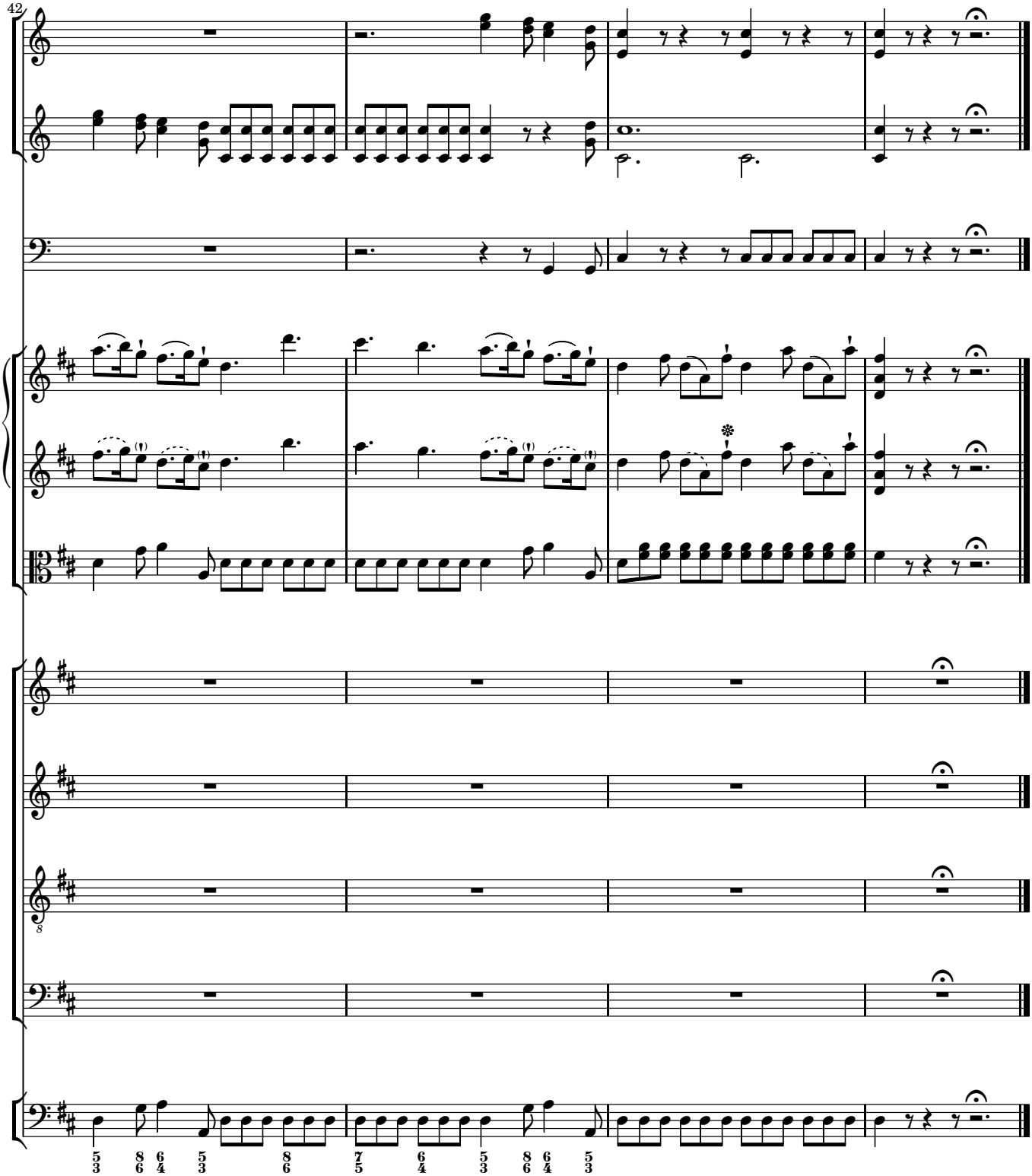
42

5 BENEDICTUS

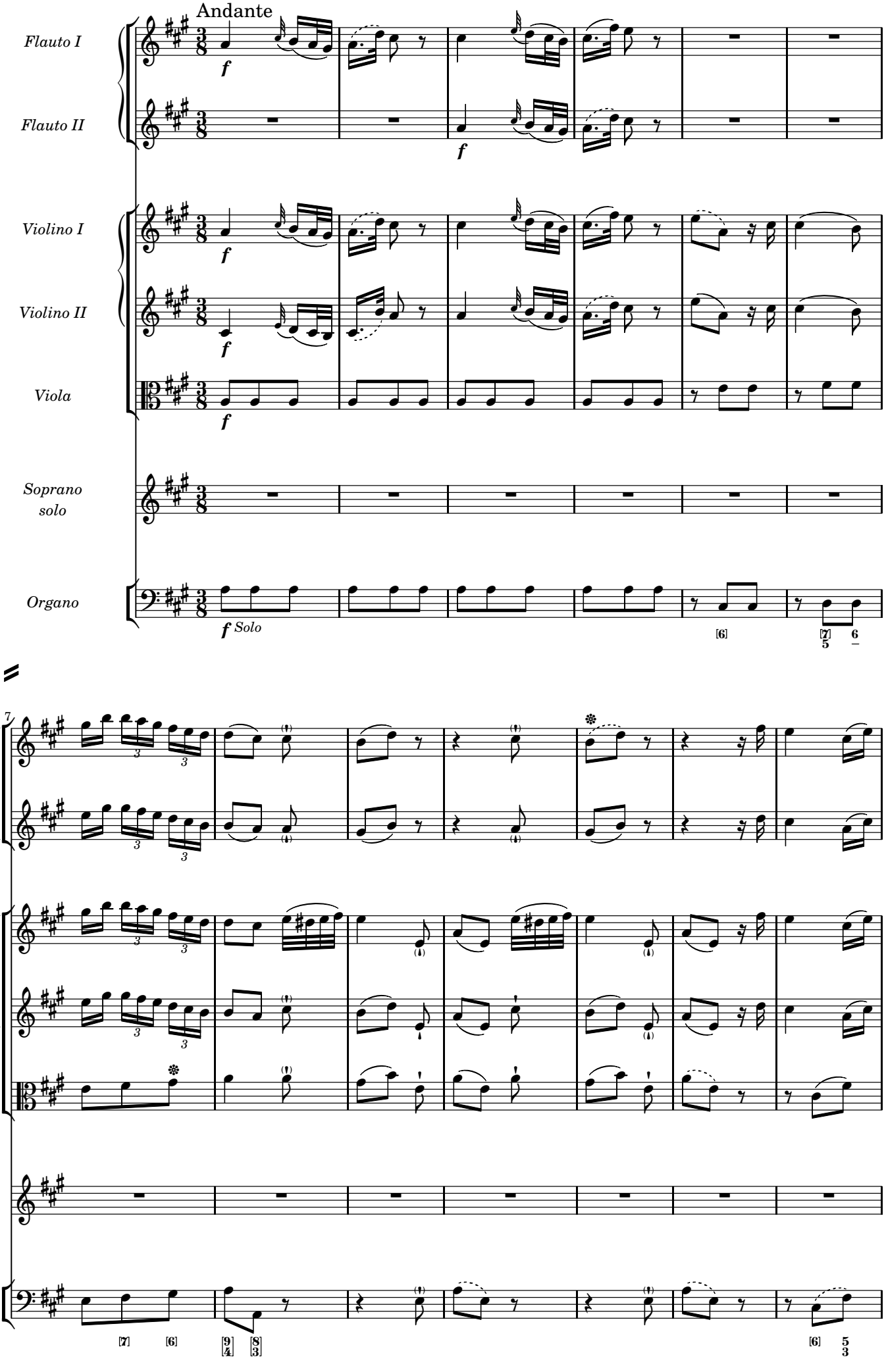

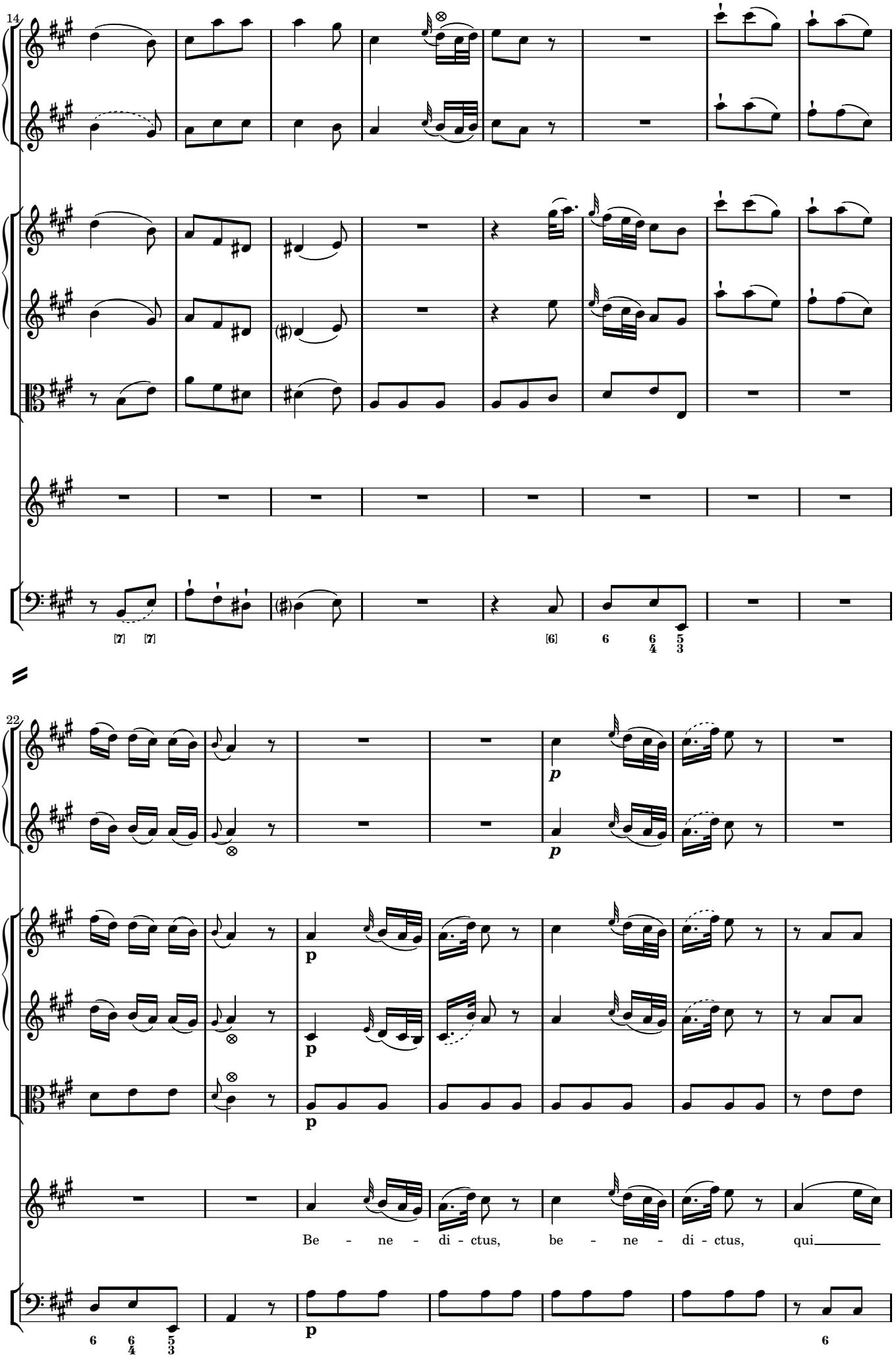
14
[7] [7]
[6] 6 6/4 5/3
22
p
p
p
p
Be - ne - di - ctus, be - ne - di - ctus, qui
6 6/4 5/3
6

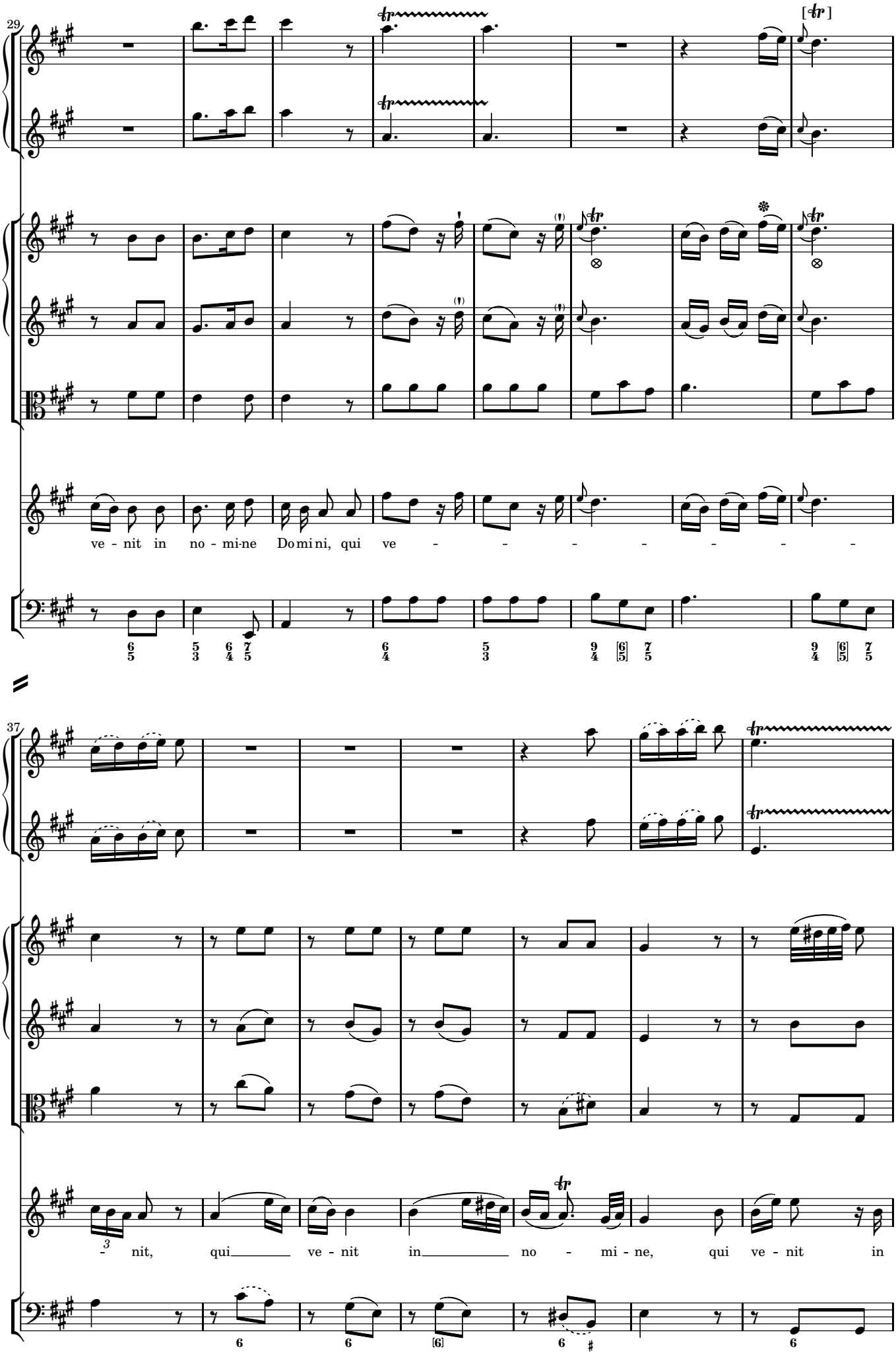
29
ve - nit in no - mi-ne Do mi ni, qui ve - - - - - - - -
37
- nit, qui ve - nit in no - mi - ne, qui ve - nit in

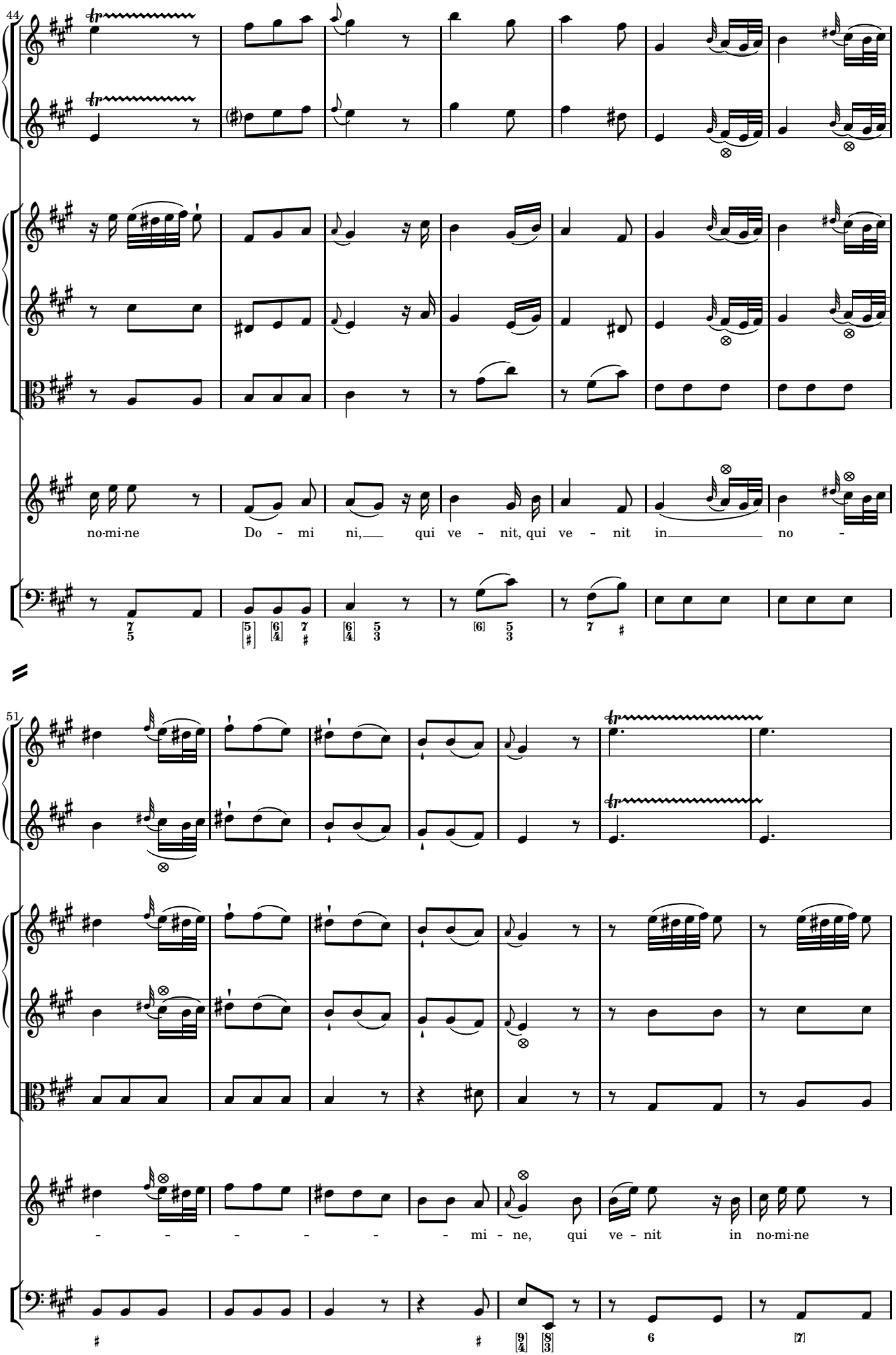
44
no-mi-ne Do - mi ni, qui ve - nit, qui ve - nit in no -
51
- - - - - - - mi - ne, qui ve - nit in no-mi-ne

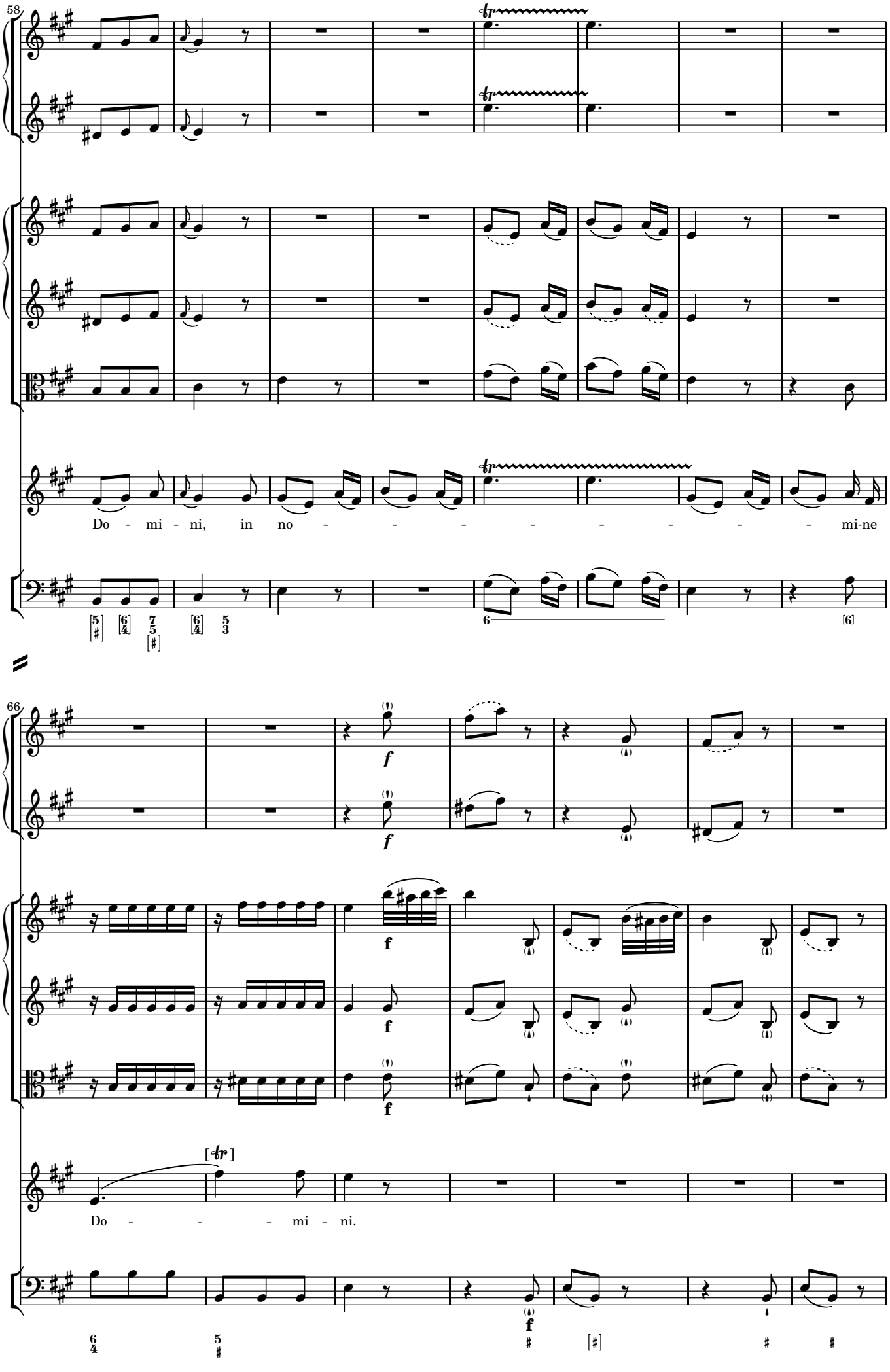
58
Do - mi - ni, in no - - - - - - - - mi-ne
66
f
Do - - - mi - ni.

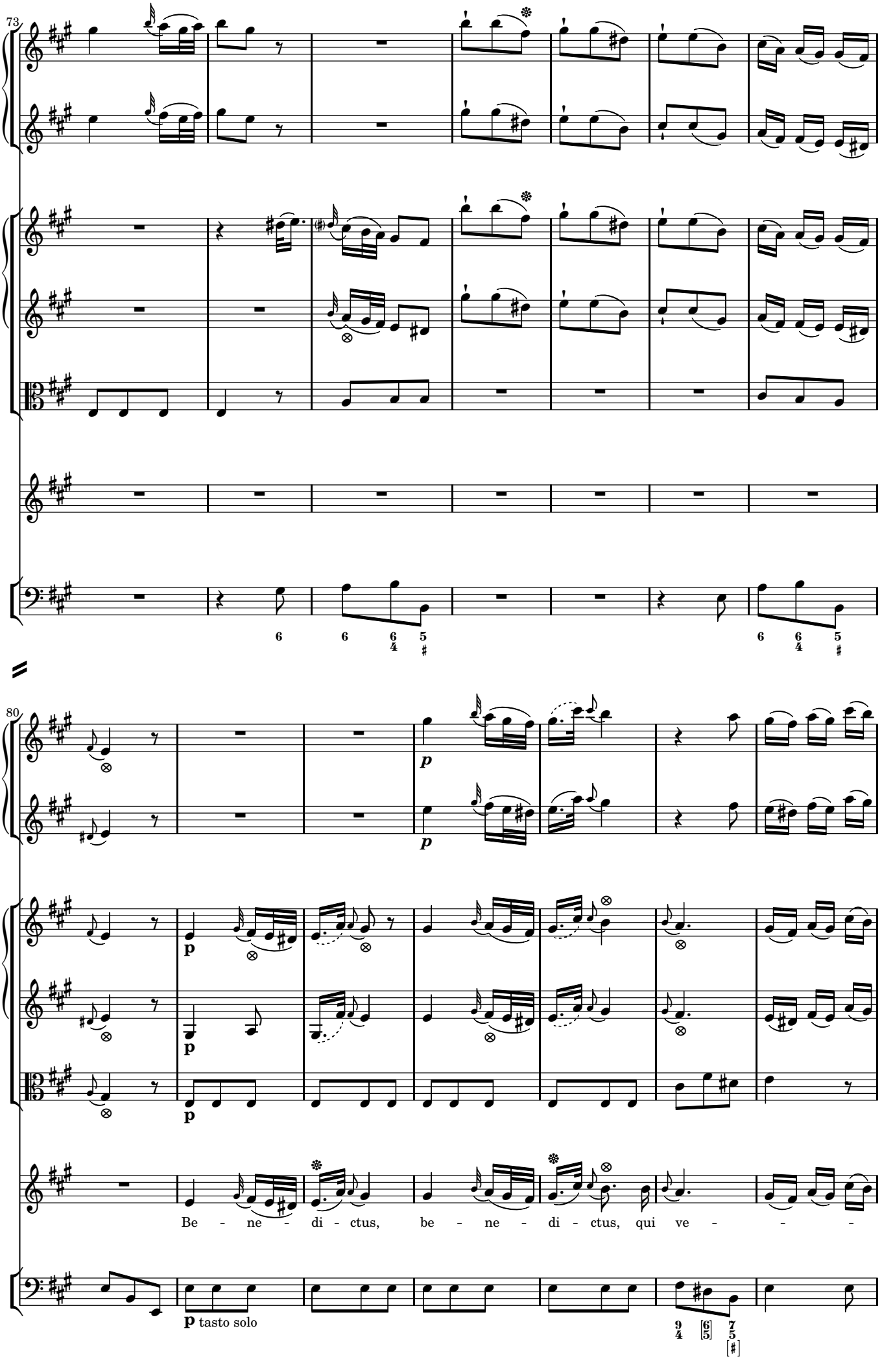
73
6
6
6
4
5
#
6
6
4
5
#
80
p
p
p
p
Be - ne - di - ctus, be - ne - di - ctus, qui ve - - -
p tasto solo
9
4
6
5
7
5
[#]

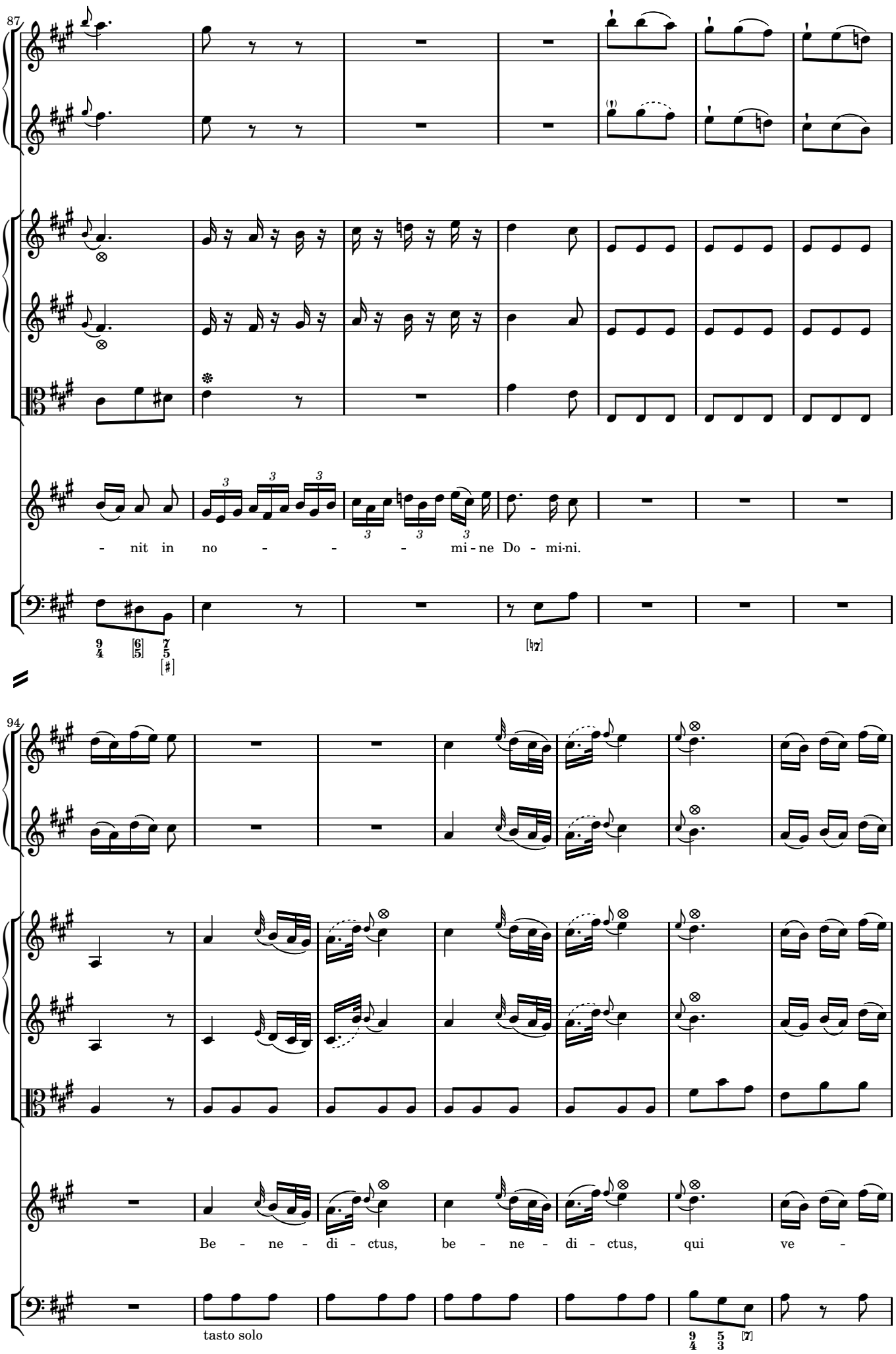
87
- nit in no - - - - mi - ne Do - mi-ni.
94
Be - ne - di - ctus, be - ne - di - ctus, qui ve -
tasto solo

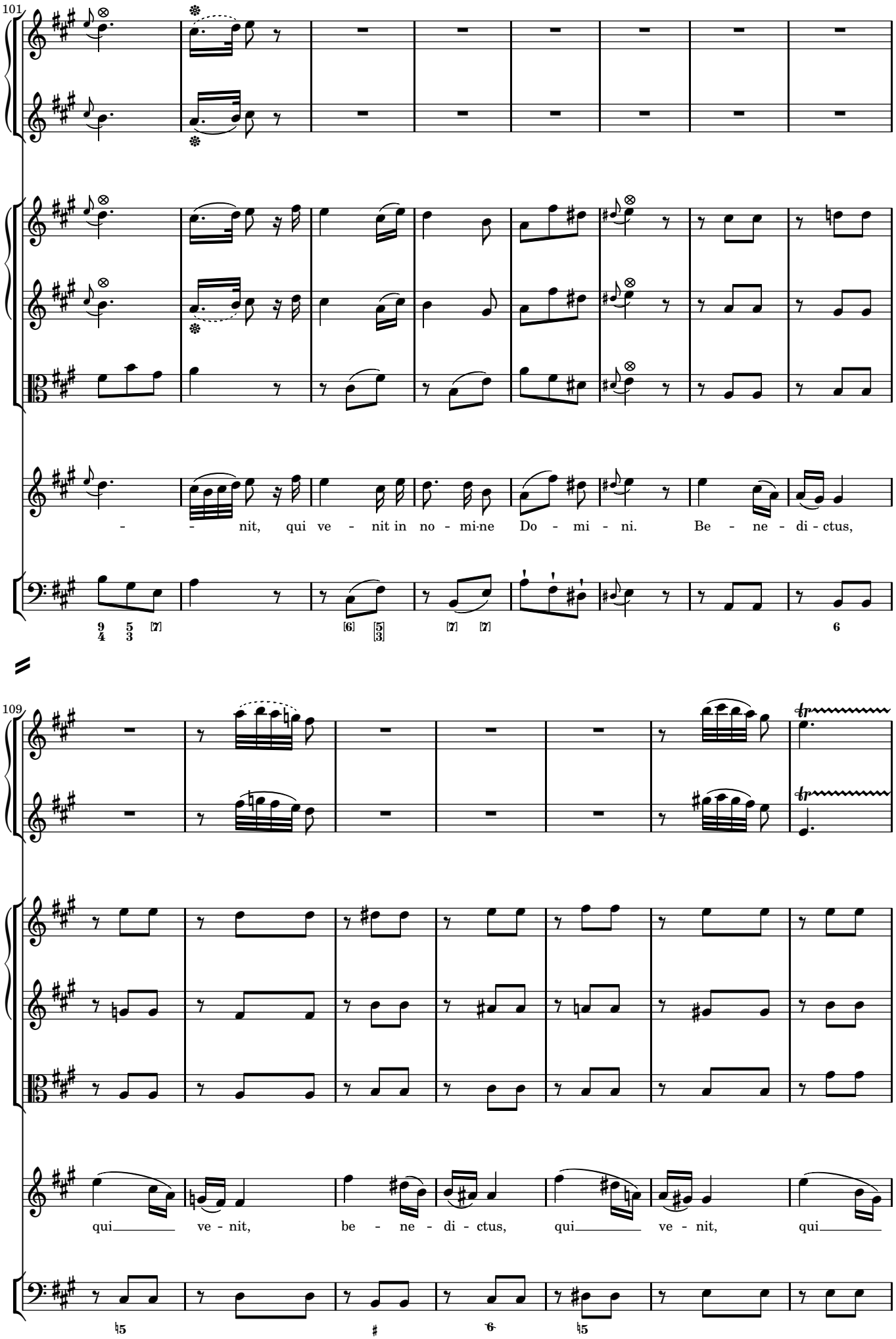
101
- - nit, qui ve - nit in no - mi-ne Do - mi - ni. Be - ne - di - ctus,
109
qui ve - nit, be - ne - di - ctus, qui ve - nit, qui

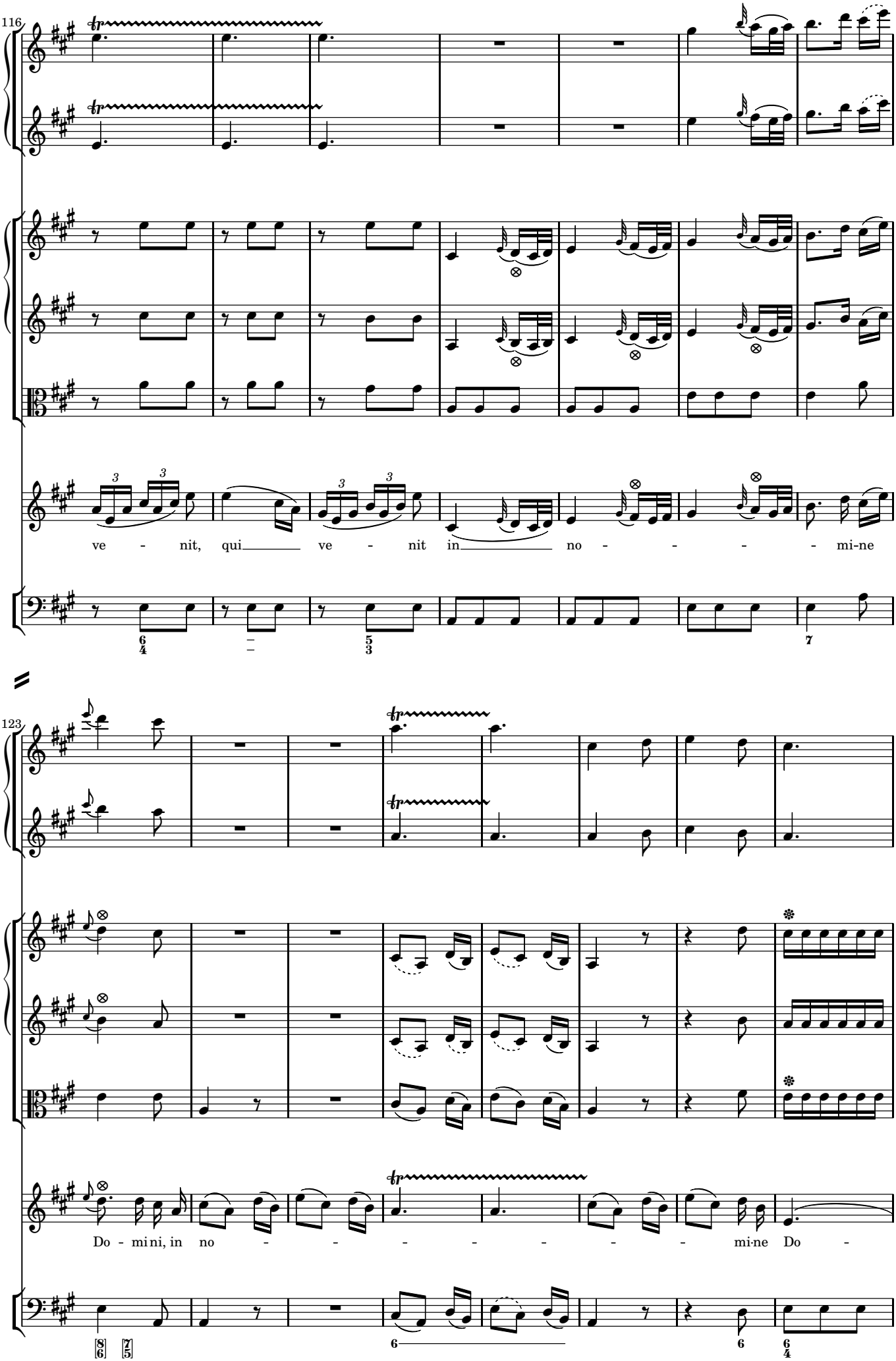
116
ve - nit, qui ve - nit in no - - - - mi-ne
123
Do - mi ni, in no - - - - - - - mi-ne Do -

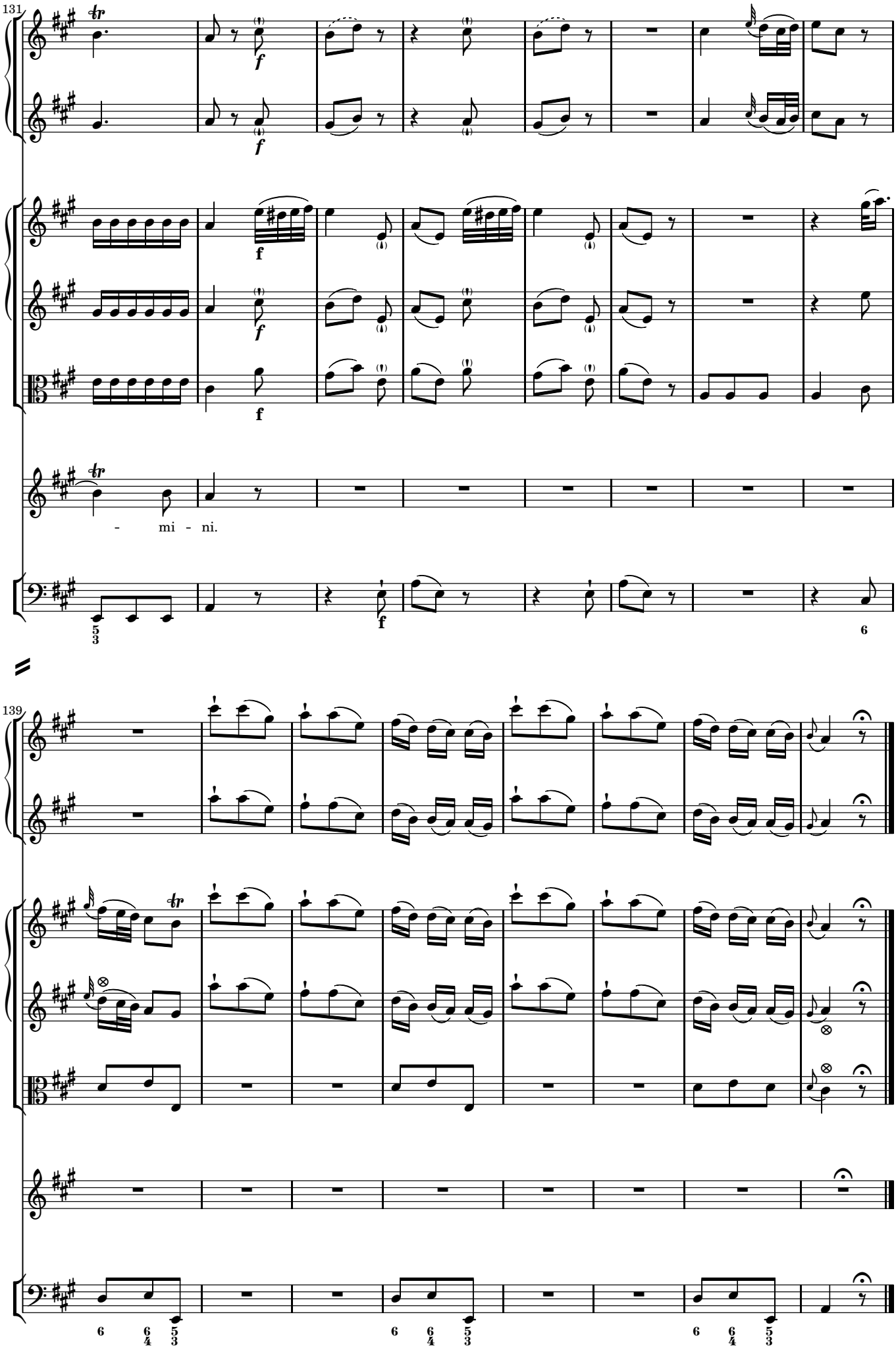
131
- mi - ni.
139

6.1 AGNUS DEI

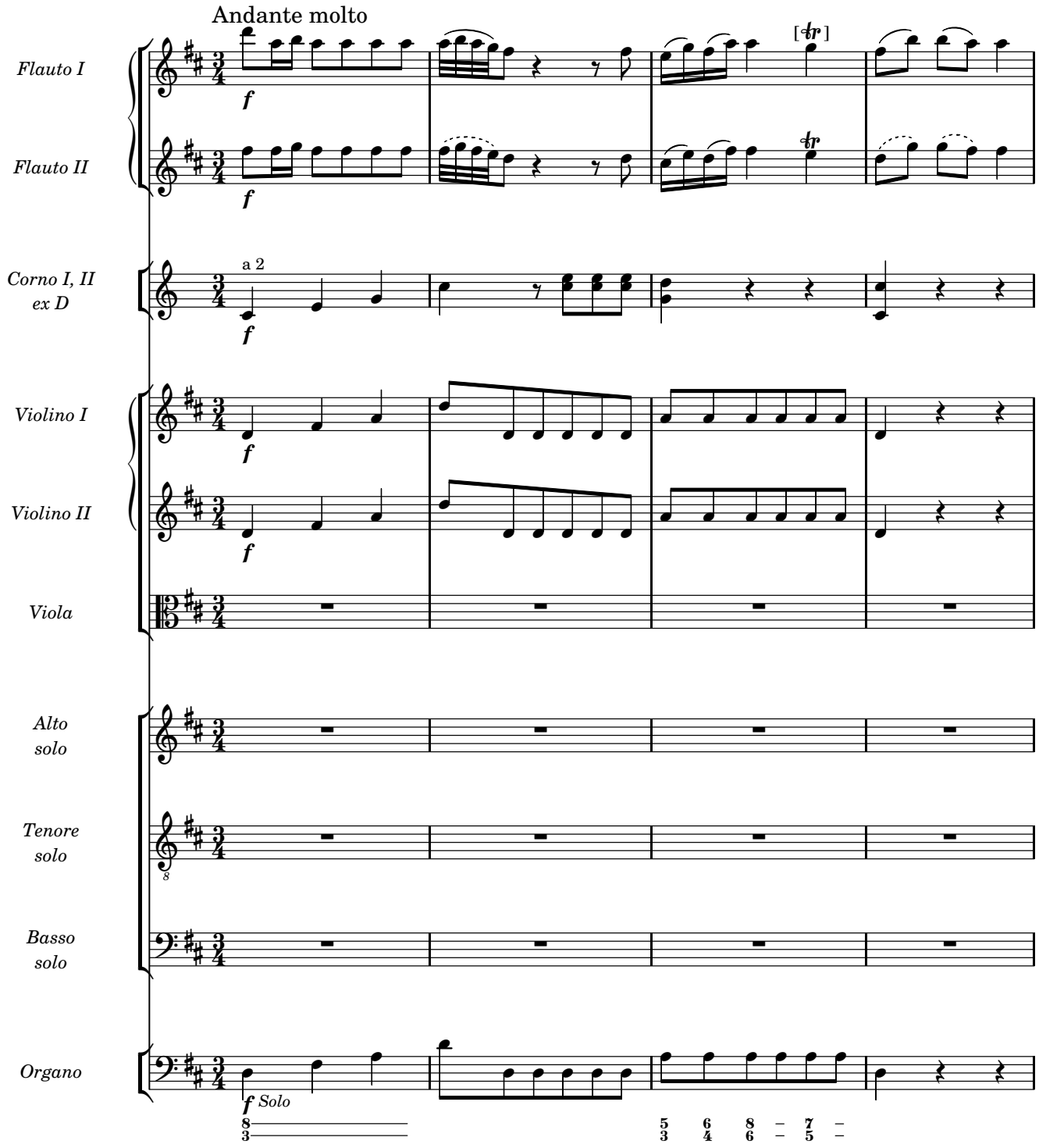
Andante molto
Flauto I
Flauto II
Corno I, II ex D
a 2
Violino I
Violino II
Viola
Alto solo
Tenore solo
Basso solo
Organo
f
Solo
[tr]
tr

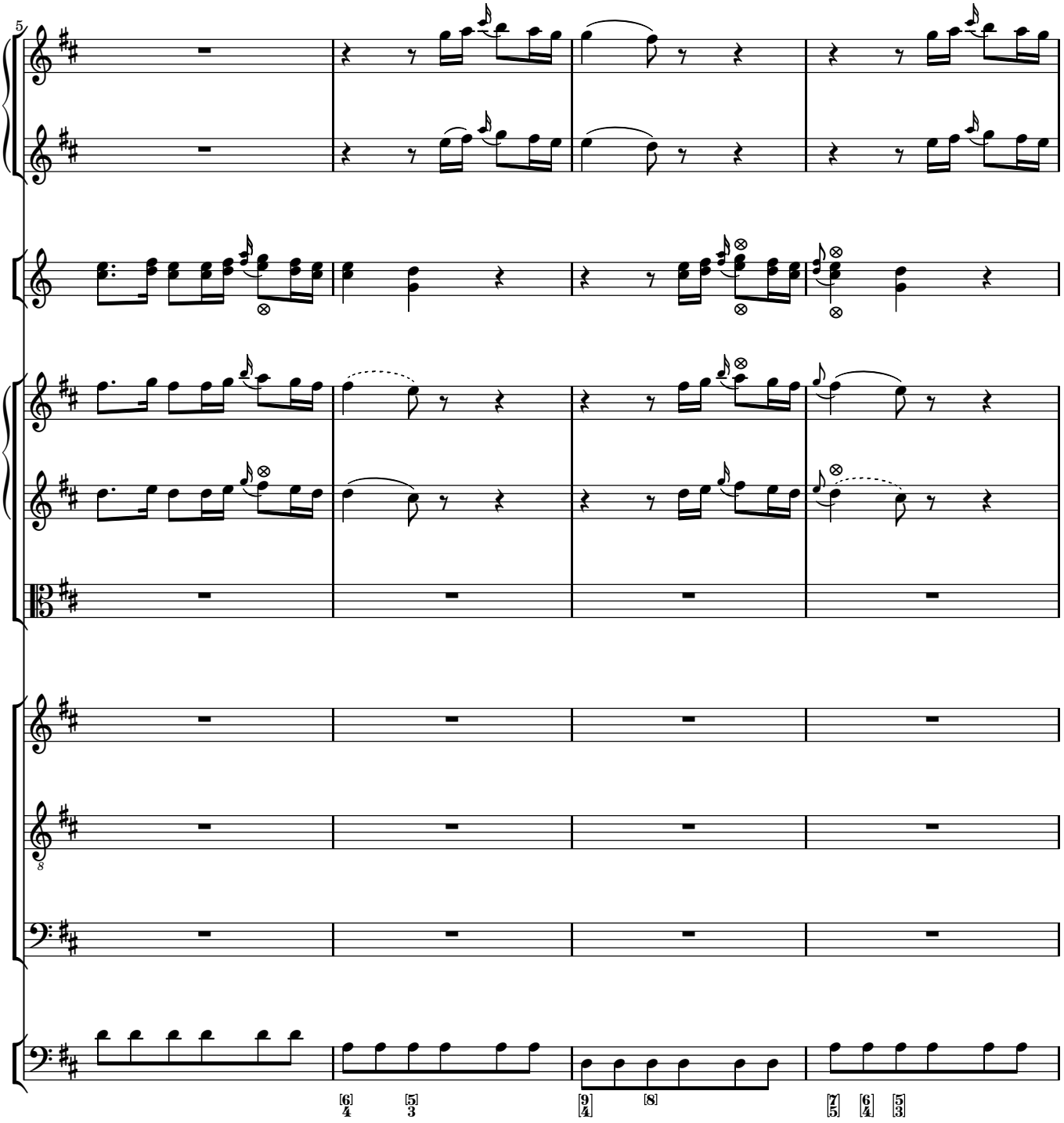
5
8
[6]
4
[5]
3
[9]
4
[8]
[7]
5
[6]
4
[5]
3

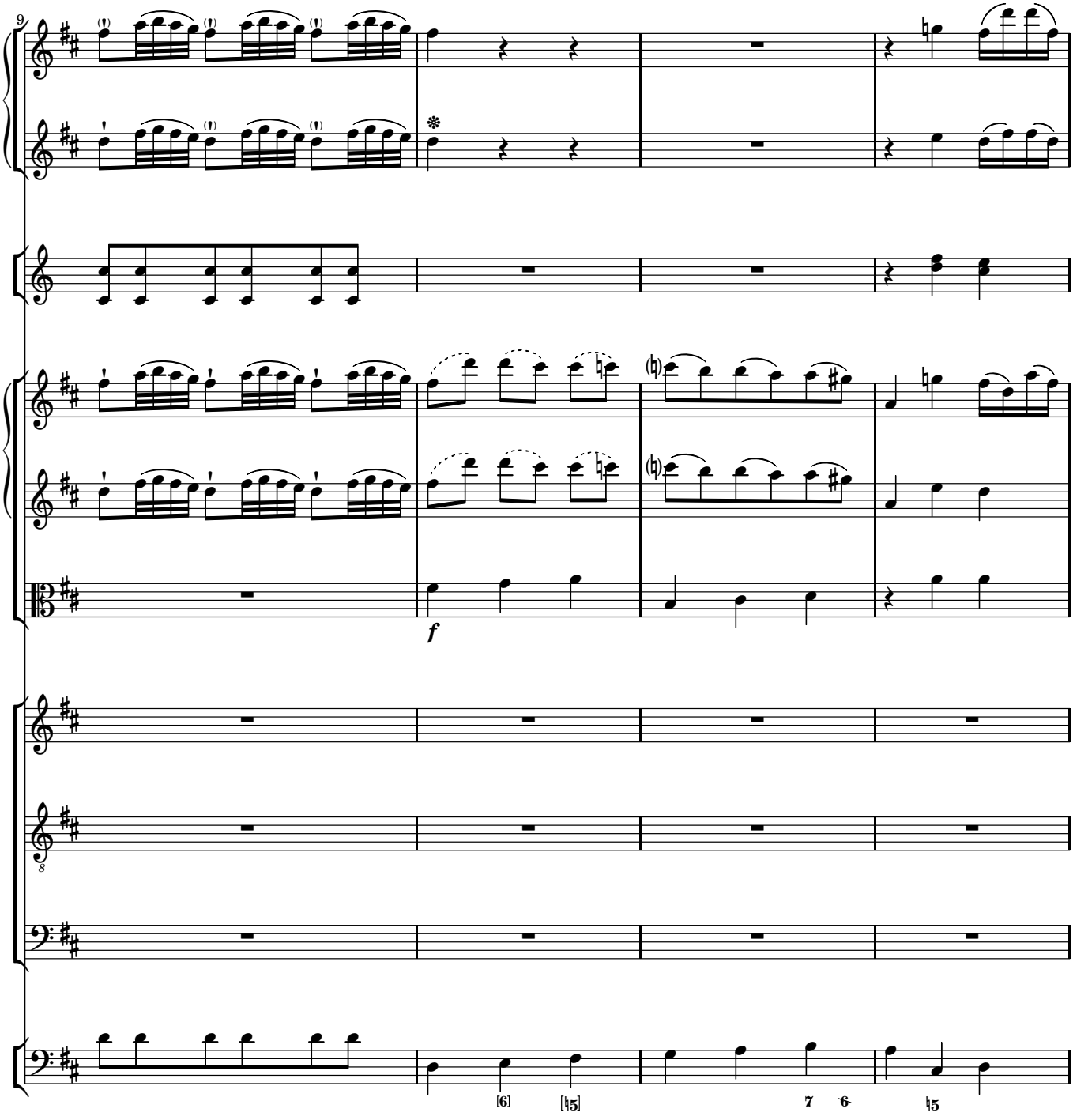
9
f
[6]
[♮5]
7
6
♮5

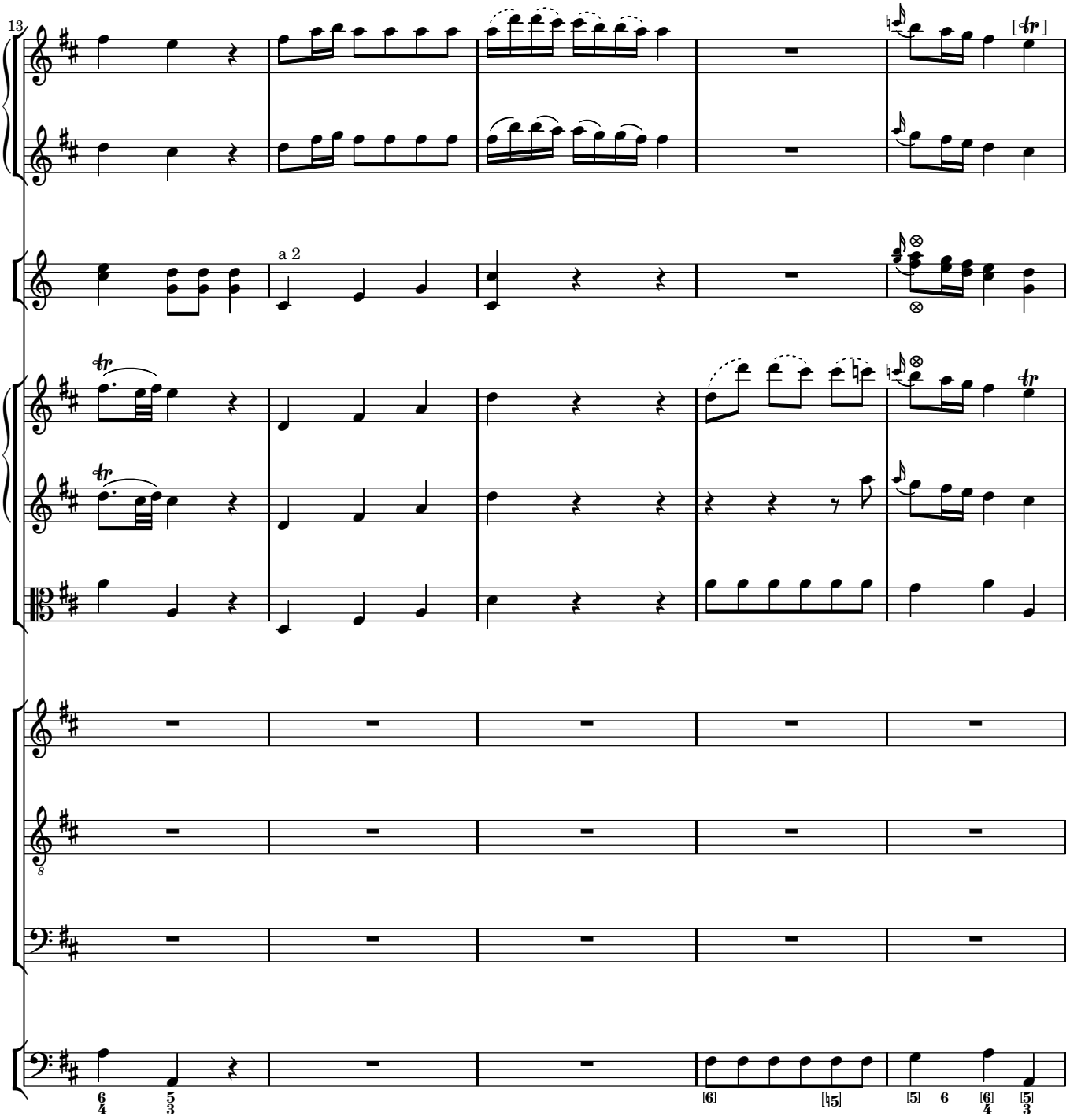
13
a 2
[tr]

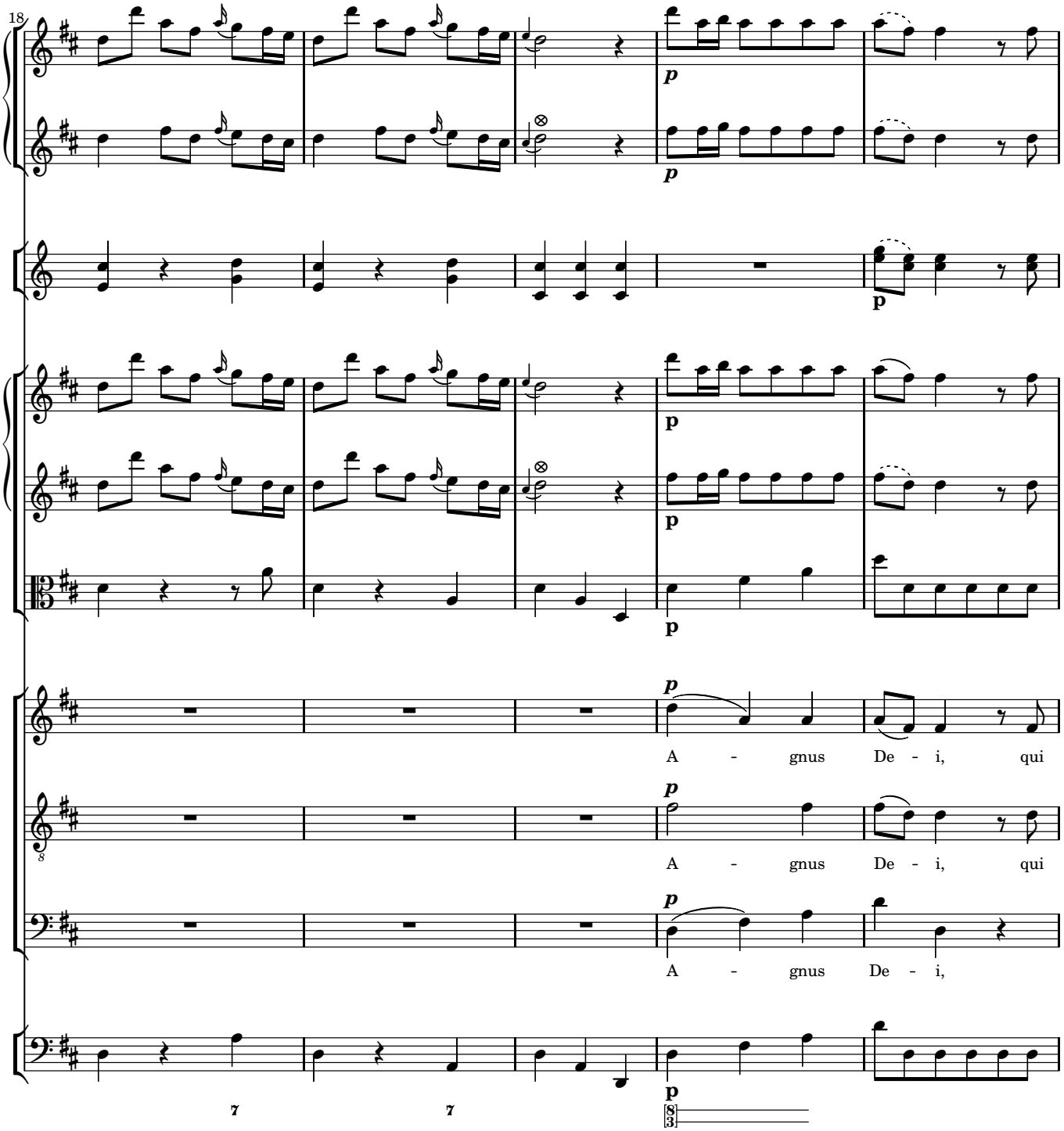
18
p
p
p
p
p
A - gnus De - i, qui
A - gnus De - i, qui
A - gnus De - i,
7
7
8
3

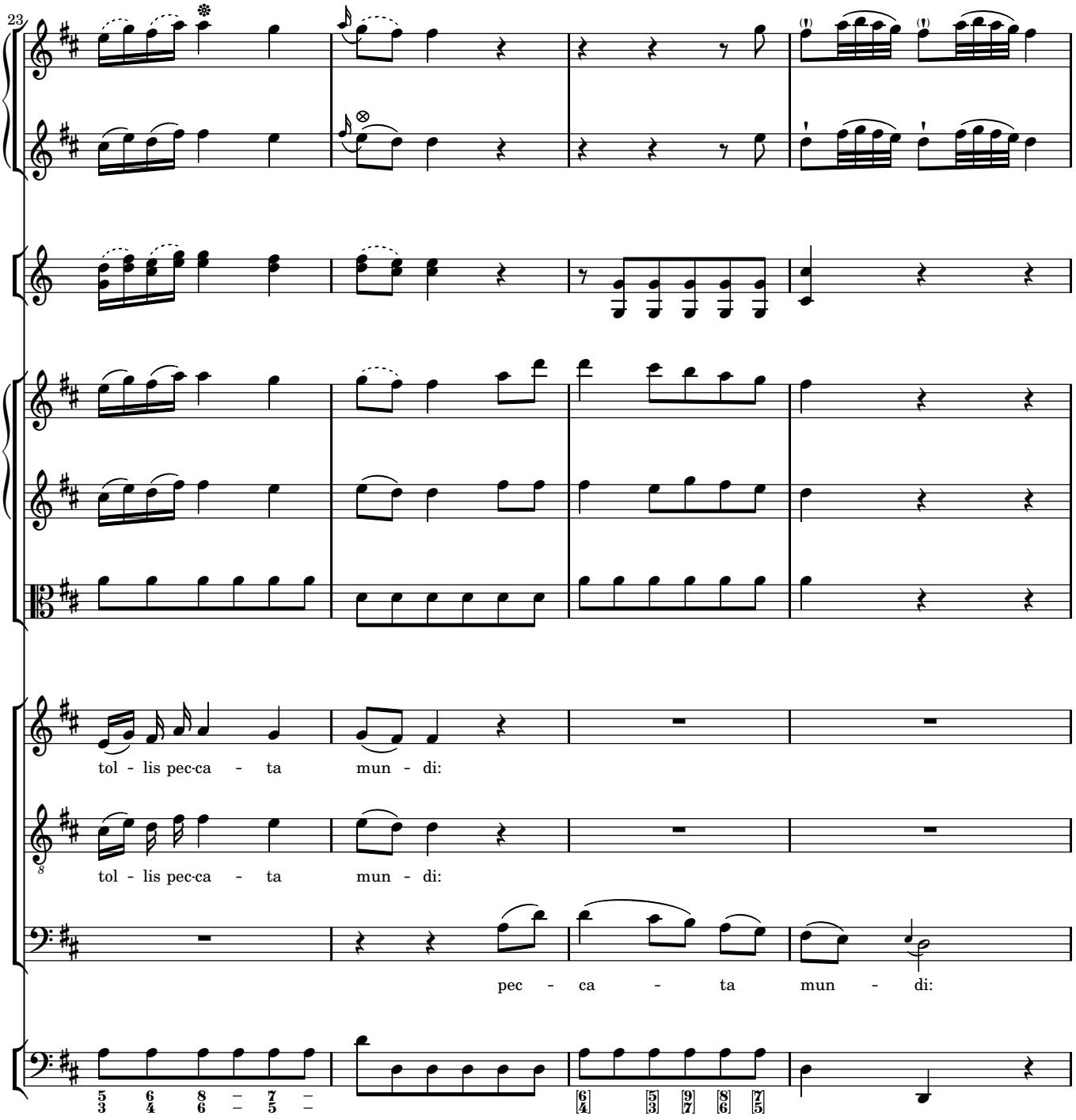
23
tol - lis pec-ca - ta mun - di:
tol - lis pec-ca - ta mun - di:
pec - ca - ta mun - di:

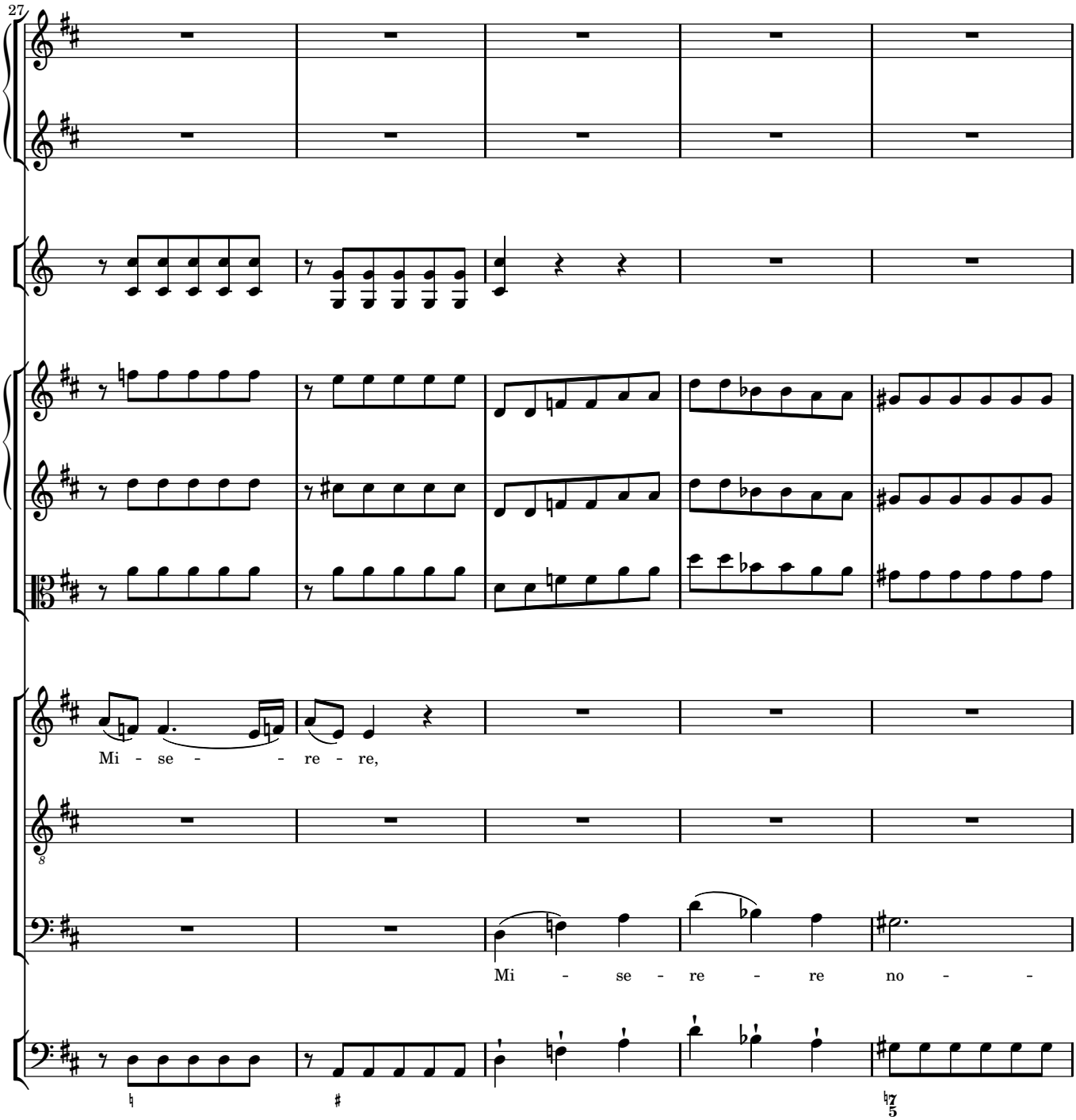
27
Mi - se - - re - re,
Mi - se - re - re no - -

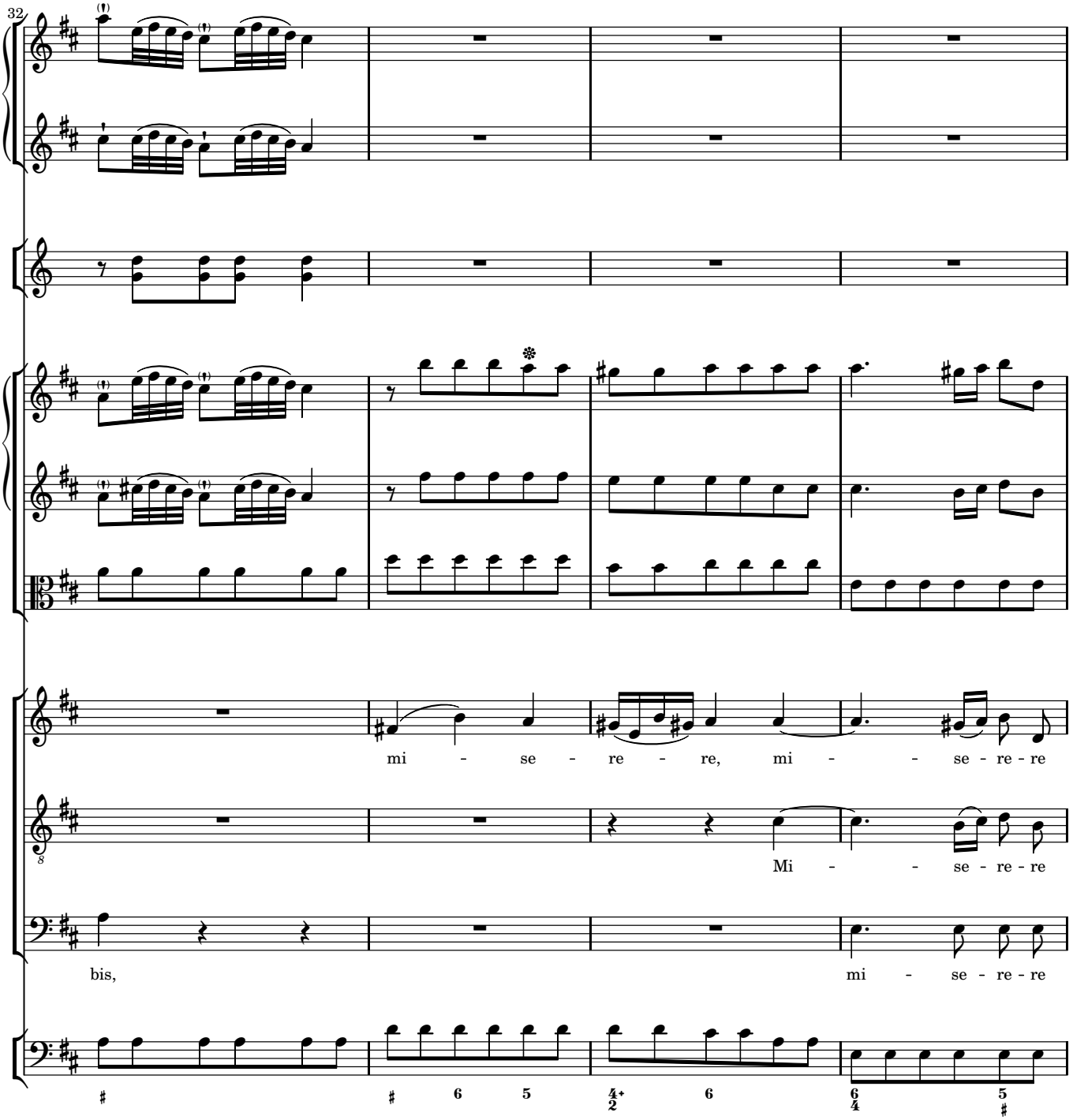
32
mi - se - re - re, mi - - se - re - re
Mi - - se - re - re
bis,
mi - se - re - re

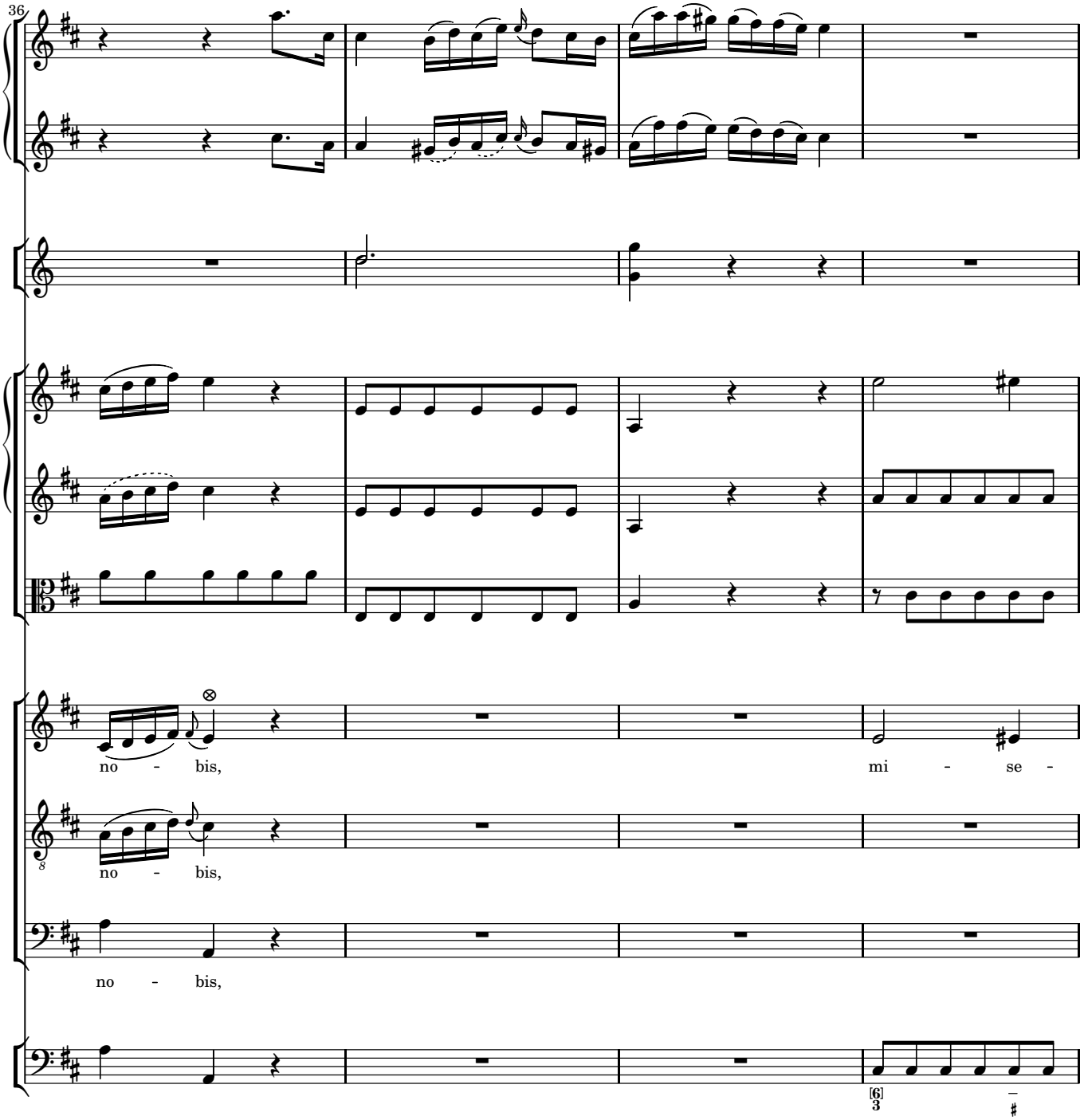
36
no - bis,
mi - se -
no - bis,
no - bis,

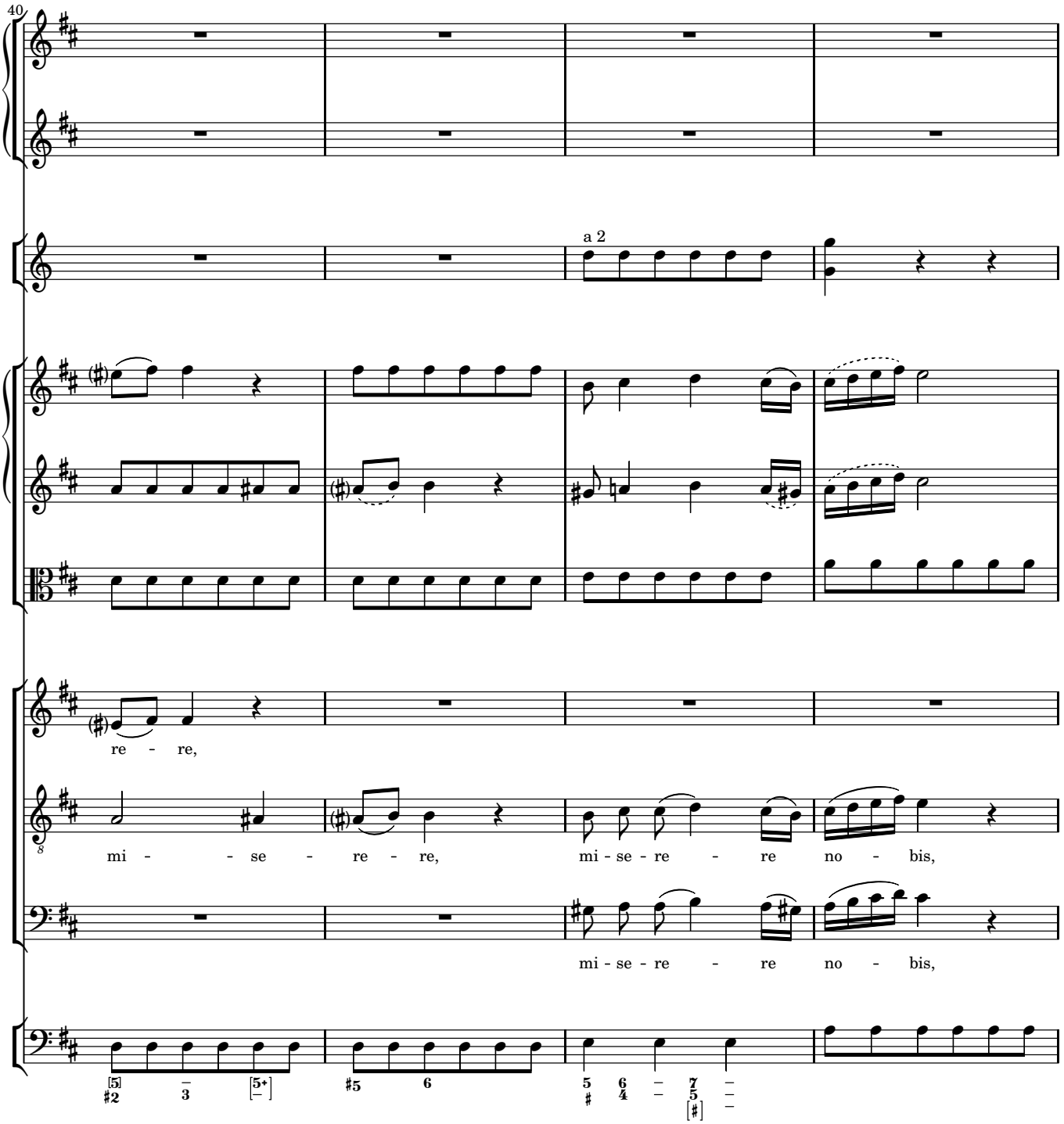
40
a 2
re - re,
mi - - - se - re - re,
mi - se - re - re no - bis,
mi - se - re - re no - bis,

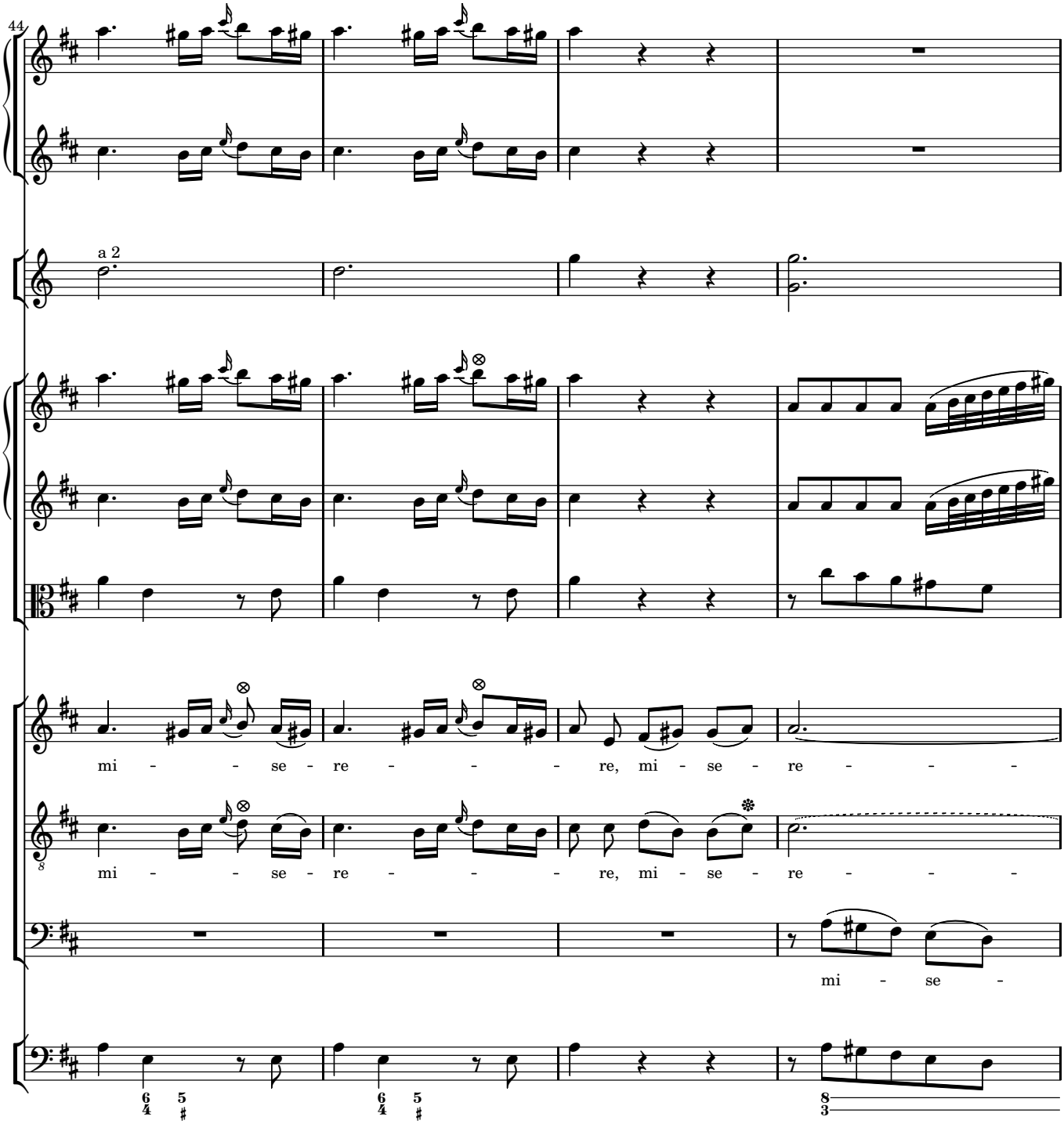
44
a 2
mi - - se - re - - - re, mi - se - re - - -
mi - - se - re - - - re, mi - se - re - - -
mi - se -

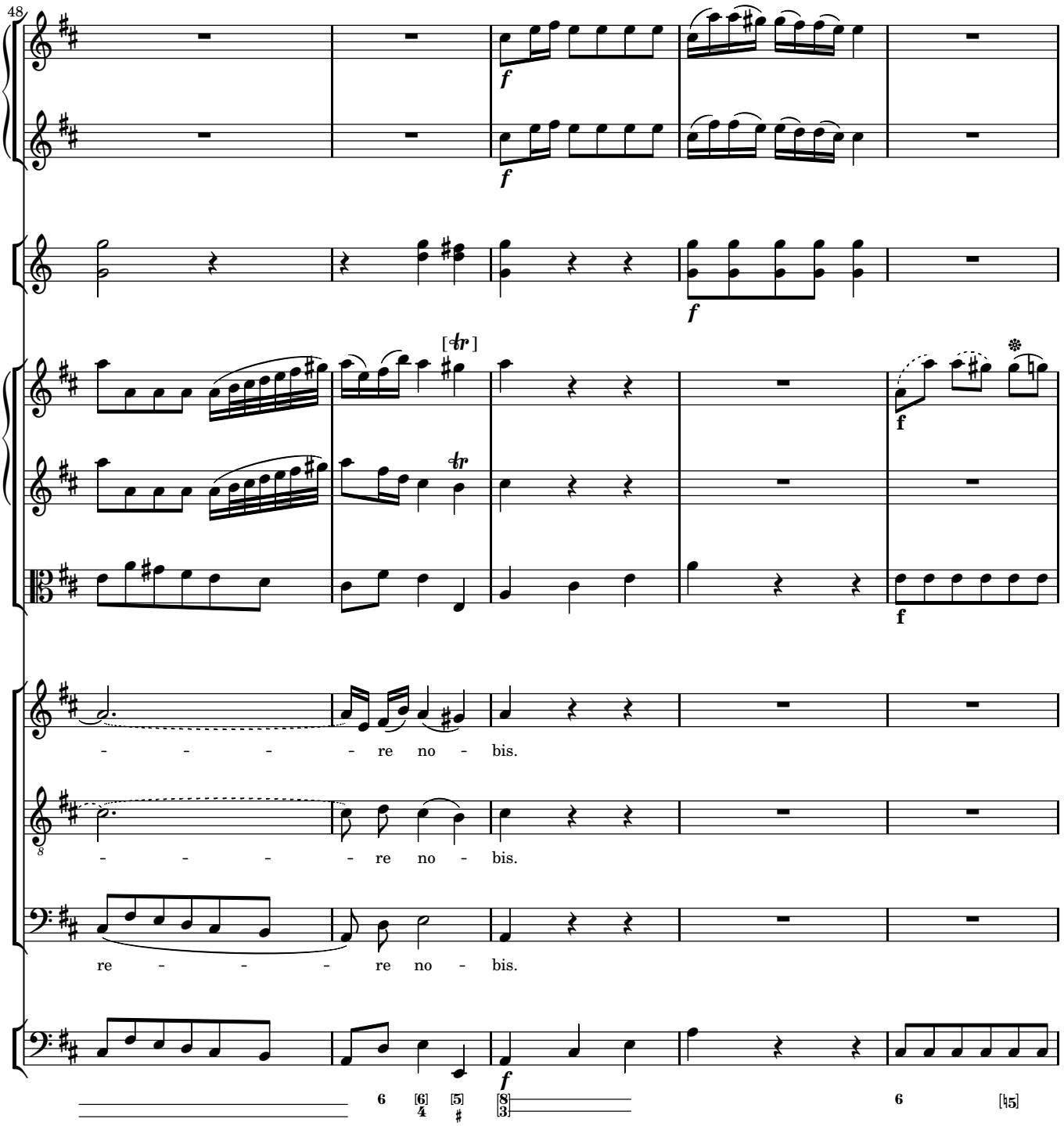
48
- - - - re no - bis.
- - - - re no - bis.
re - - - re no - bis.

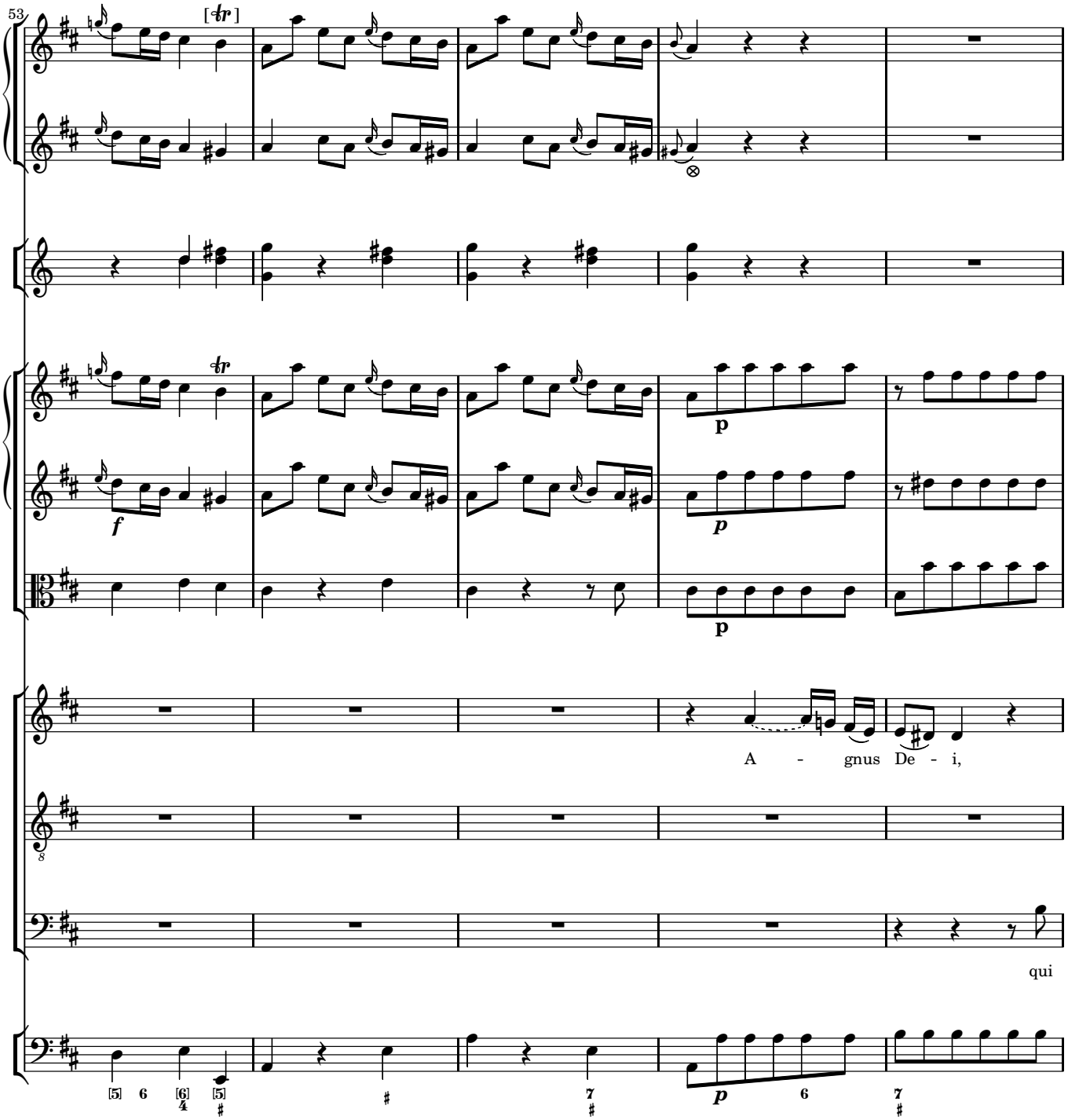
53
[tr]
tr
f
p
p
p
A - gnus De - i,
qui
[5] 6 [6] [5]
4
#
7
#
p 6
7
#

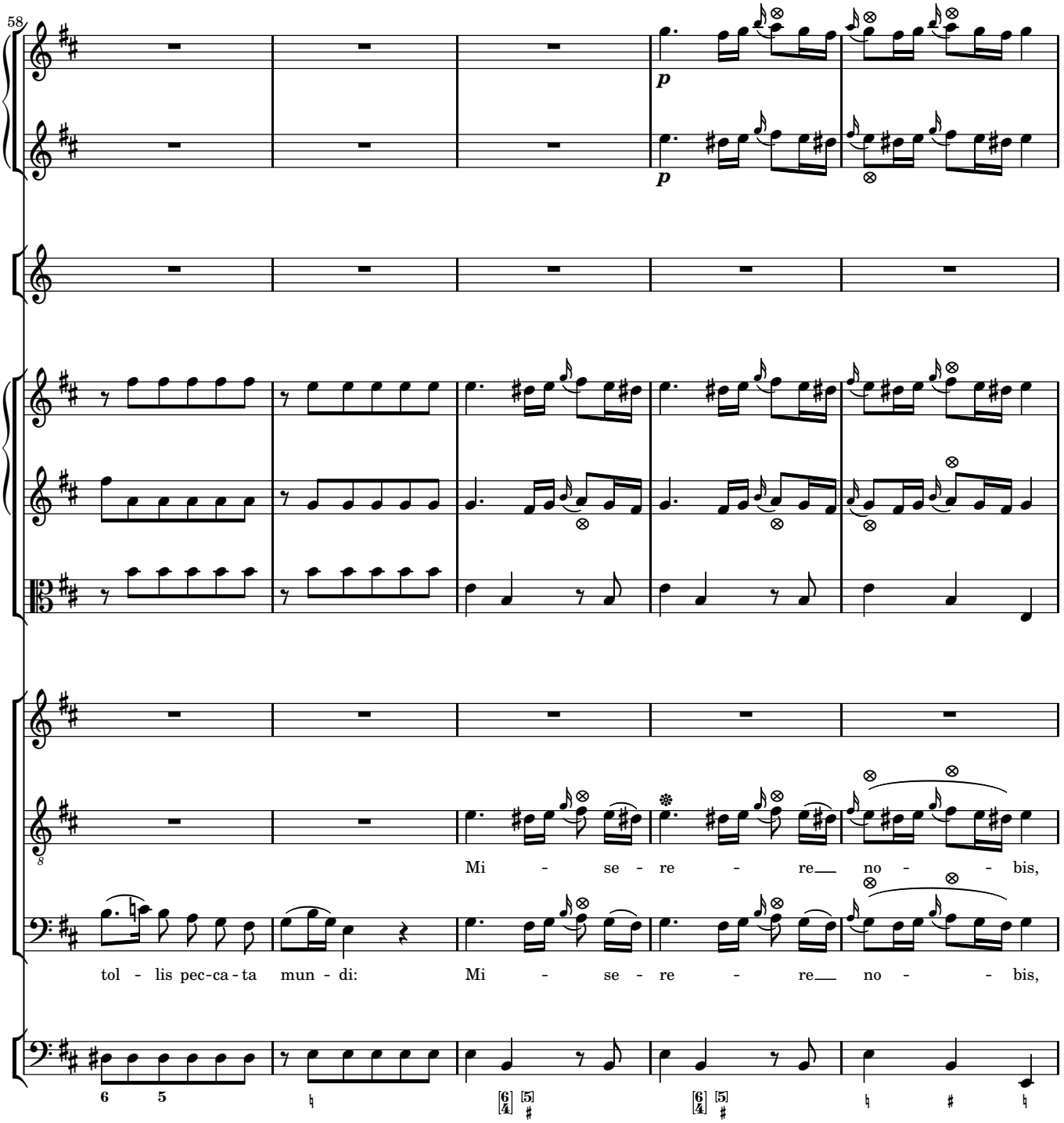
58
p
p
Mi - se - re - re no - - bis,
tol - lis pec-ca-ta mun - di: Mi - se - re - re no - - bis,

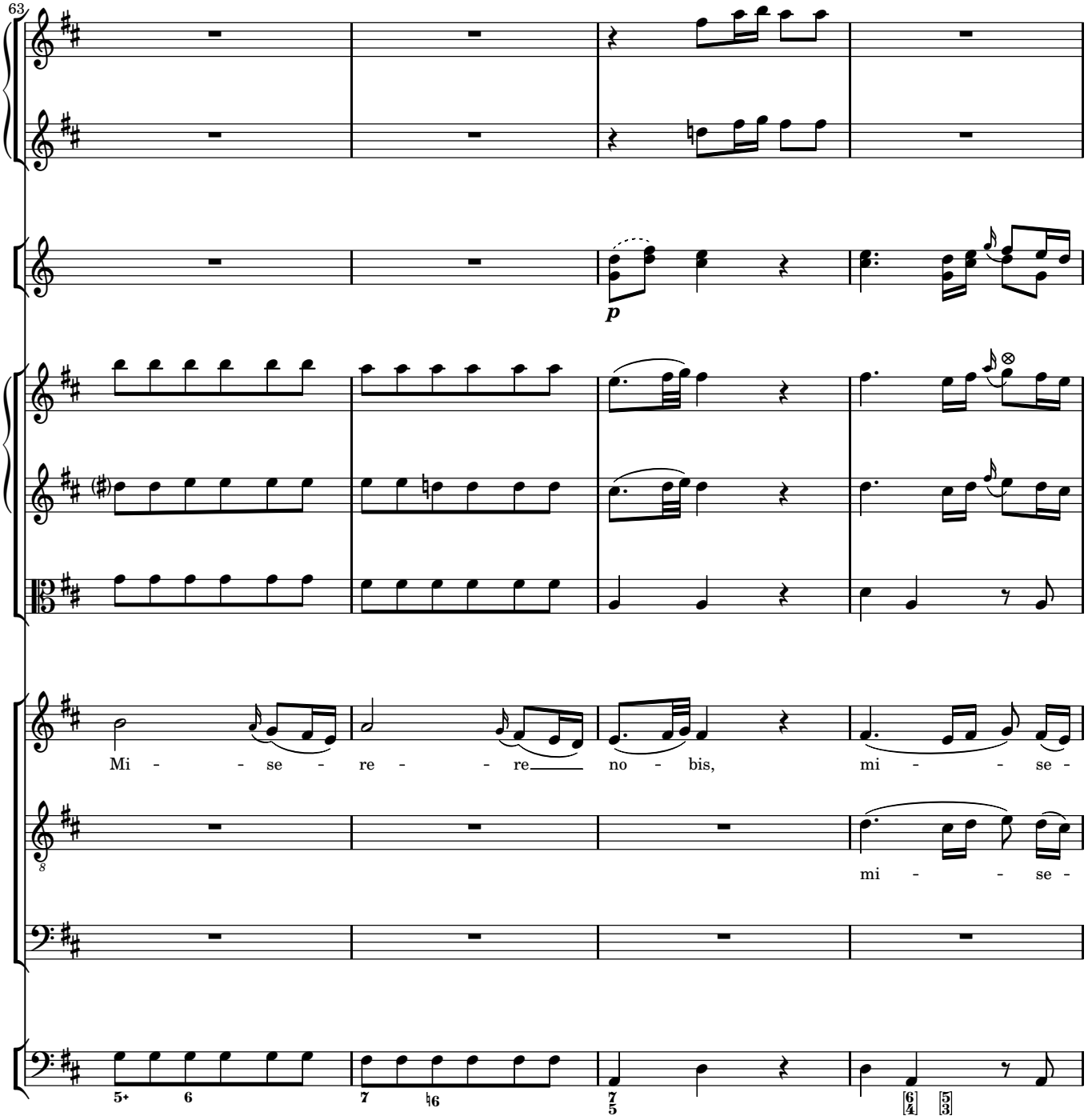
63
p
Mi - - se - re - - re no - bis, mi - - se -
mi - - se -

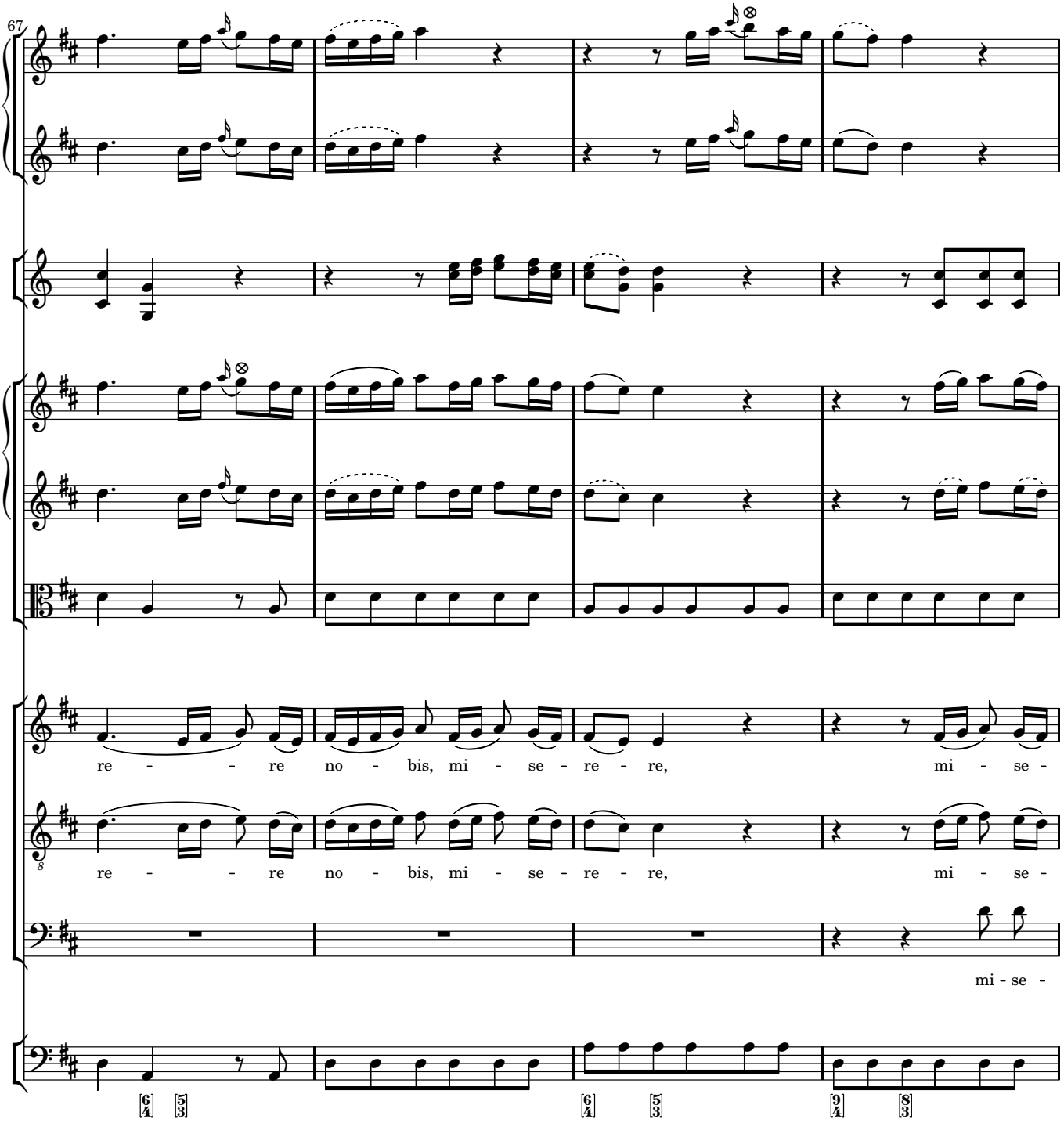
67
re - - - re no - bis, mi - se - re - re, mi - se -
re - - - re no - bis, mi - se - re - re, mi - se -
mi - se -

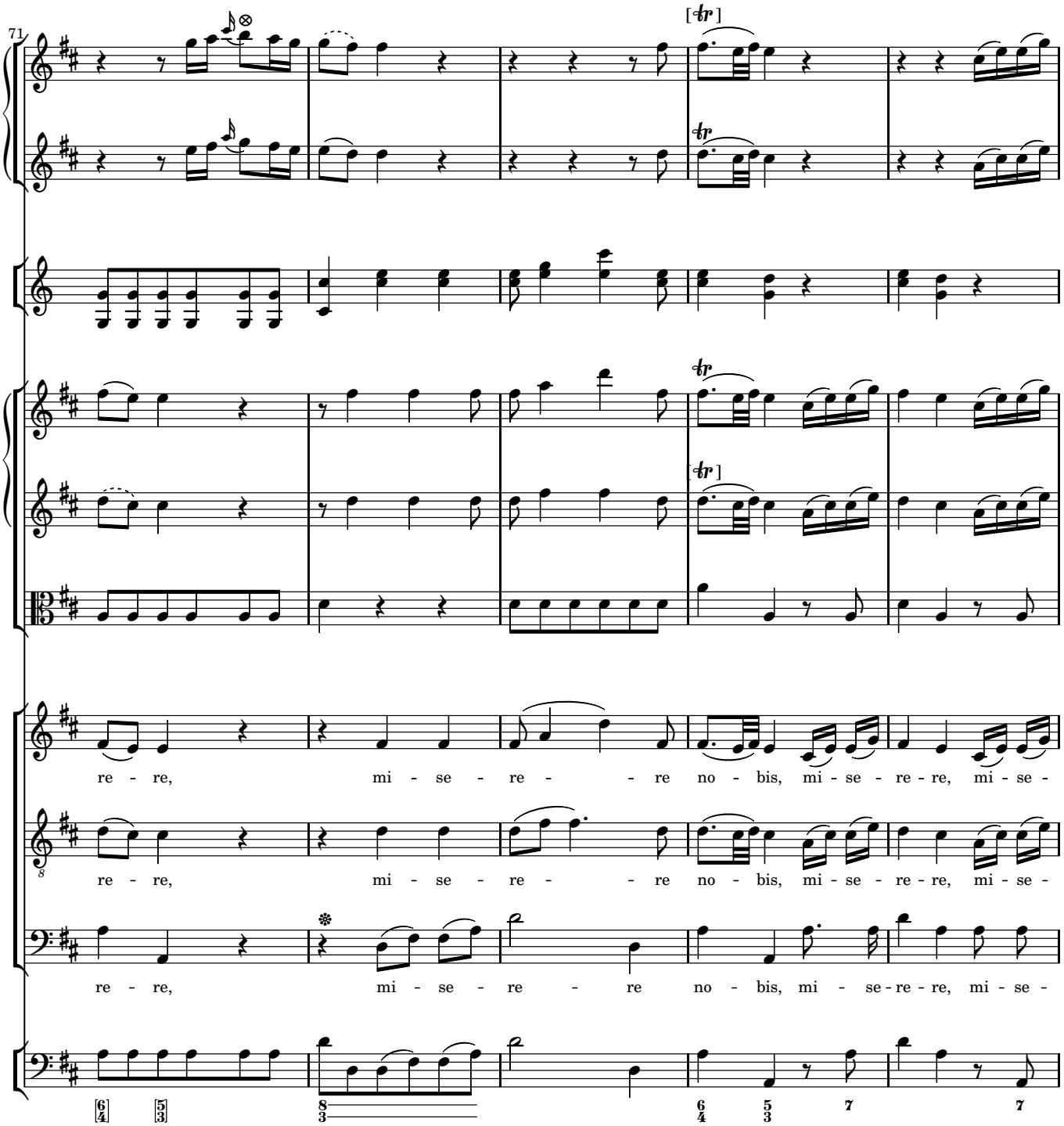
71
re - re, mi - se - re - re no - bis, mi - se - re - re, mi - se -
re - re, mi - se - re - re no - bis, mi - se - re - re, mi - se -
re - re, mi - se - re - re no - bis, mi - se - re - re, mi - se -

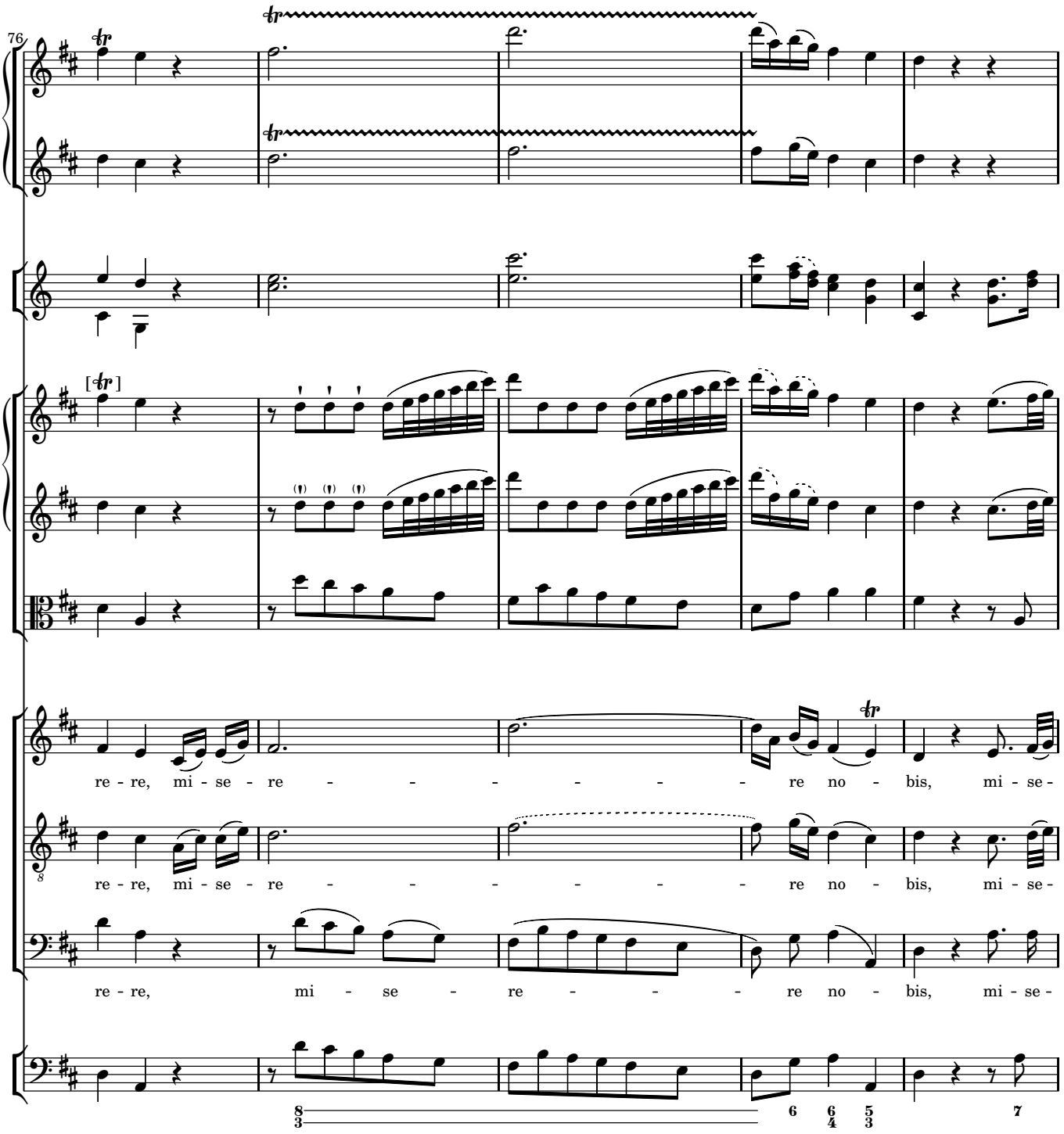
76
re - re, mi - se - re - - - - - - - re no - bis, mi - se -
re - re, mi - se - re - - - - - - - re no - bis, mi - se -
re - re, mi - se - re - - - - re no - bis, mi - se -

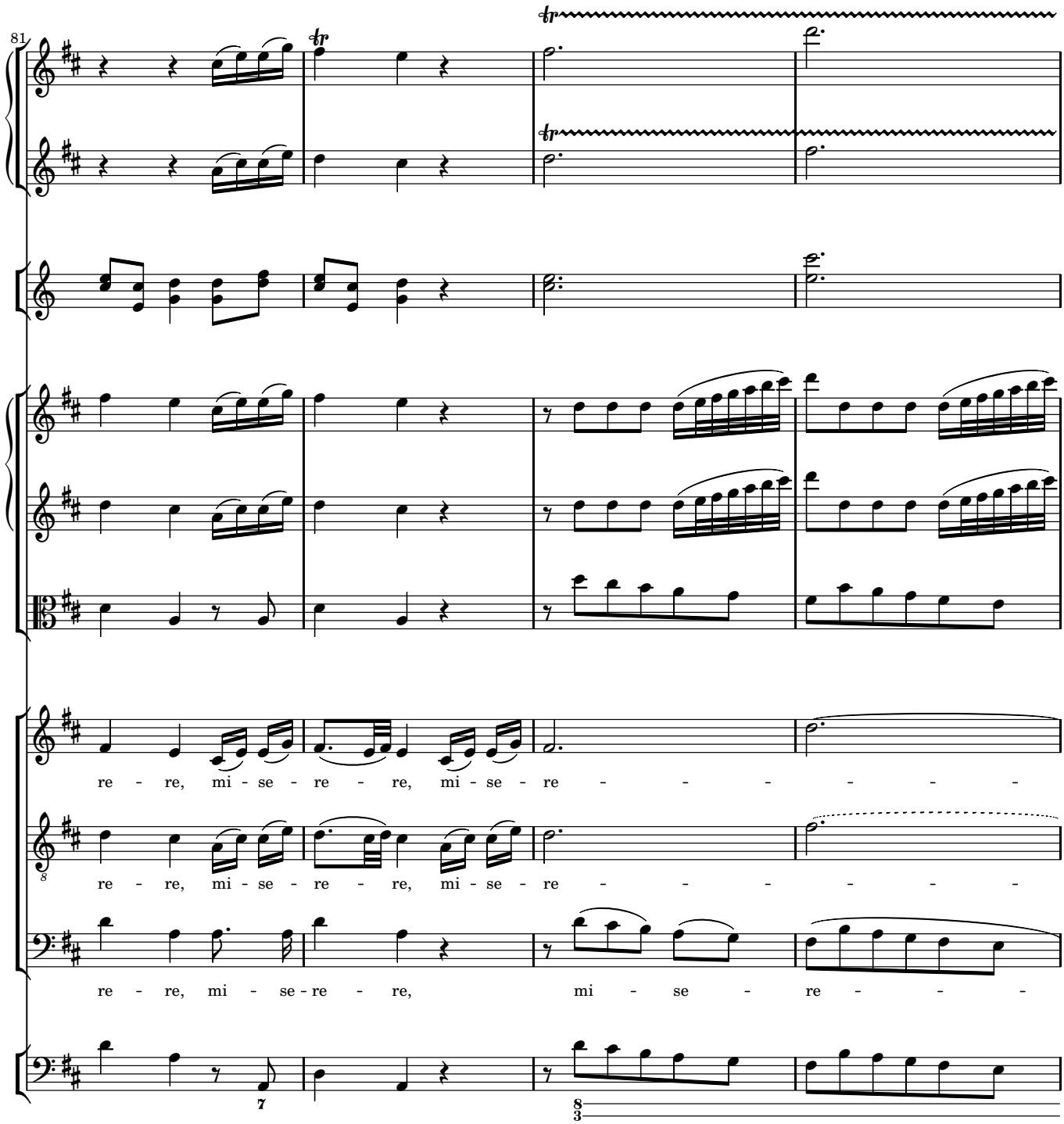
81
re - re, mi - se - re - re, mi - se - re - - - - - -
re - re, mi - se - re - re, mi - se - re - - - - - -
re - re, mi - se - re - re, mi - se - re - - -

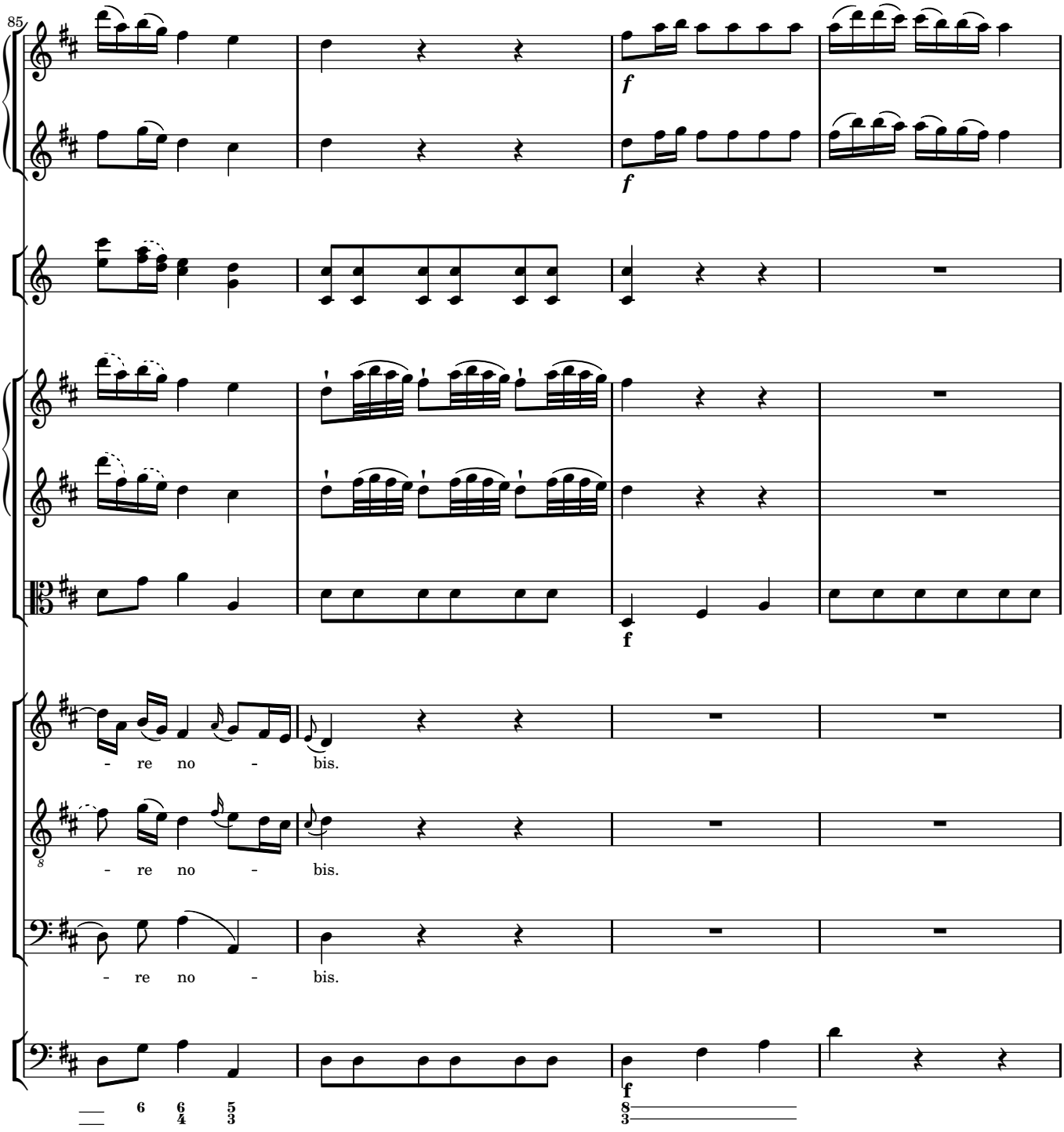
85
f
f
f
- re no - bis.
- re no - bis.
- re no - bis.
f

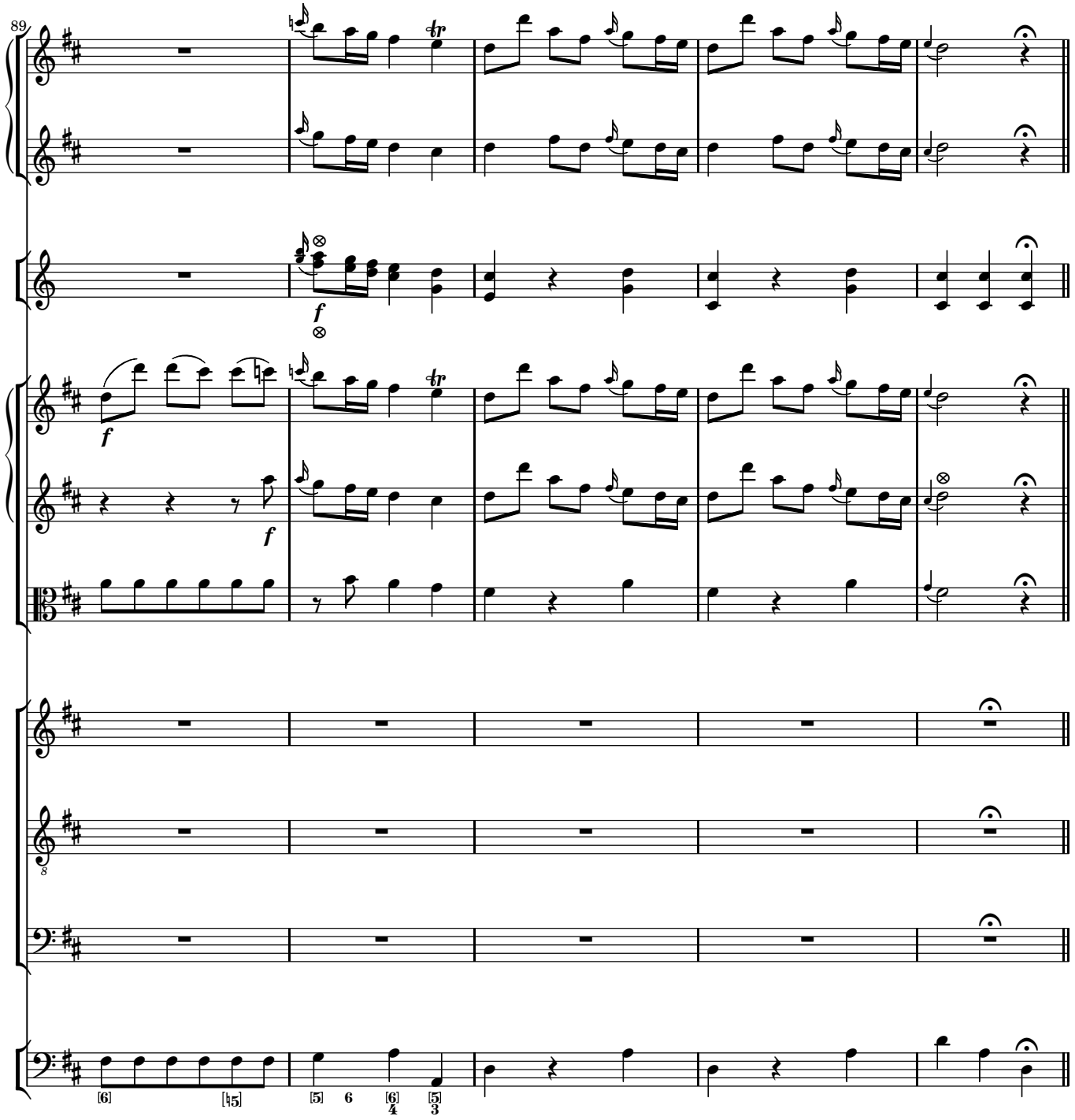
89
f
f
f
8

6.2 DONA NOBIS

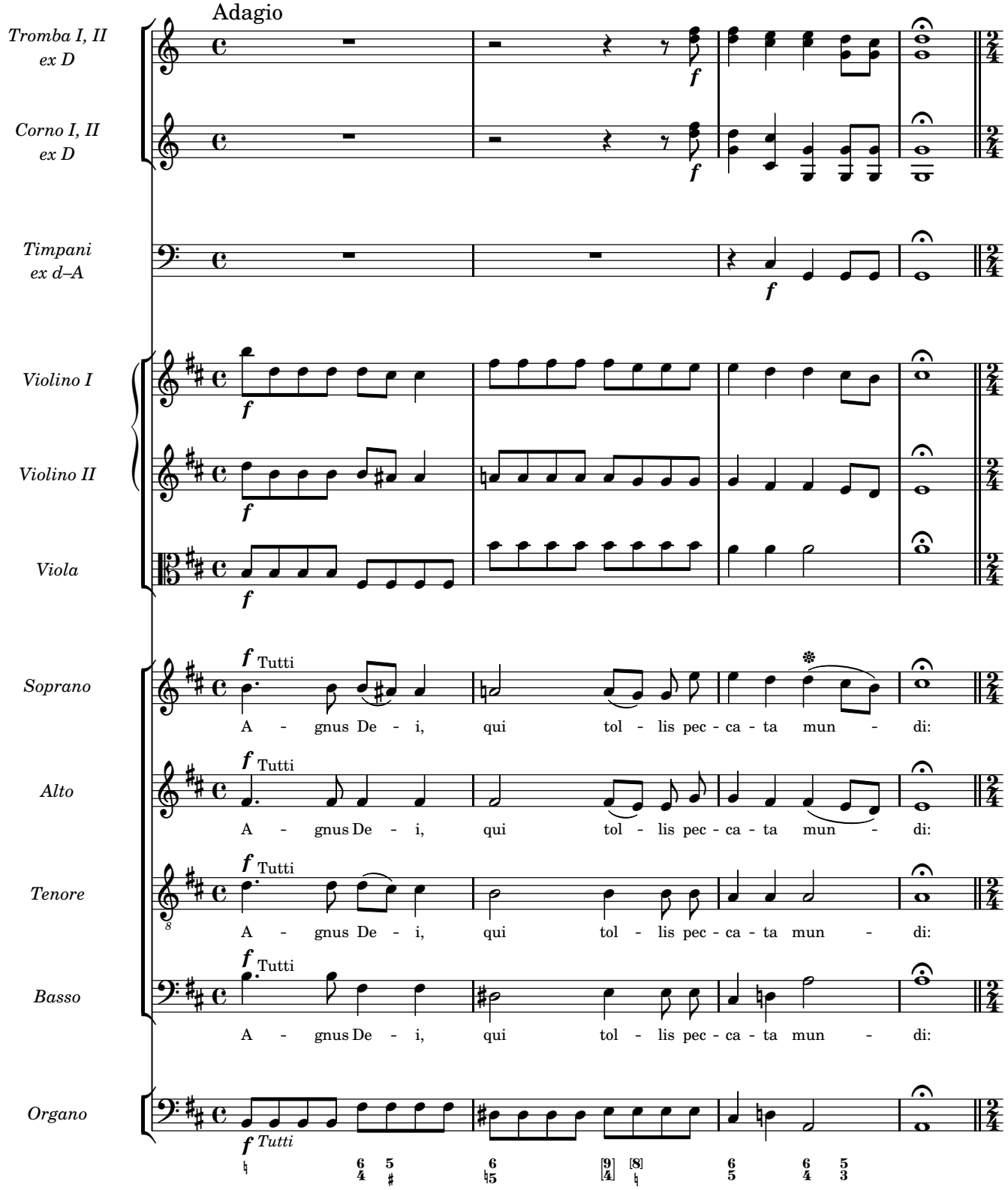

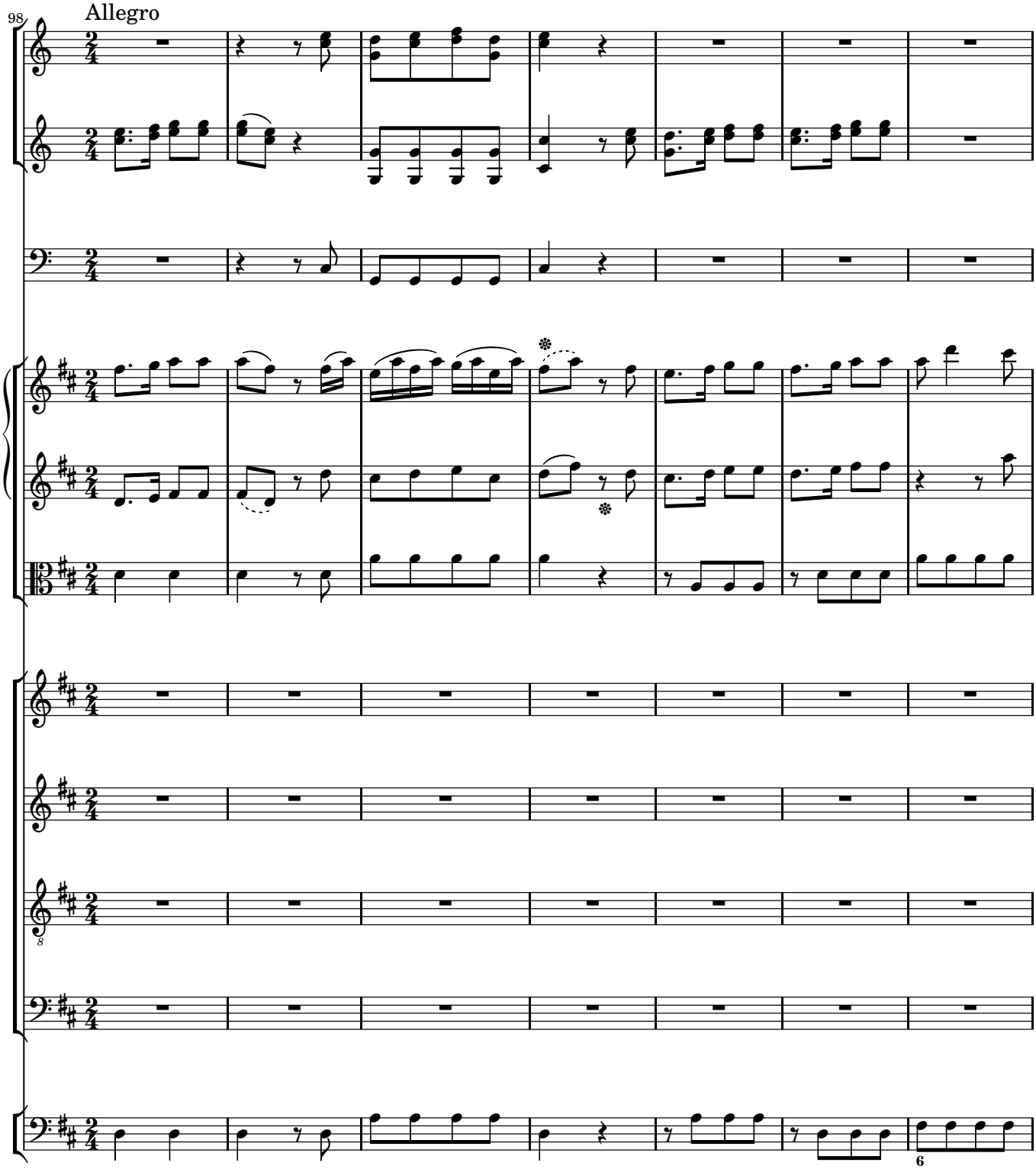
98
Allegro
6

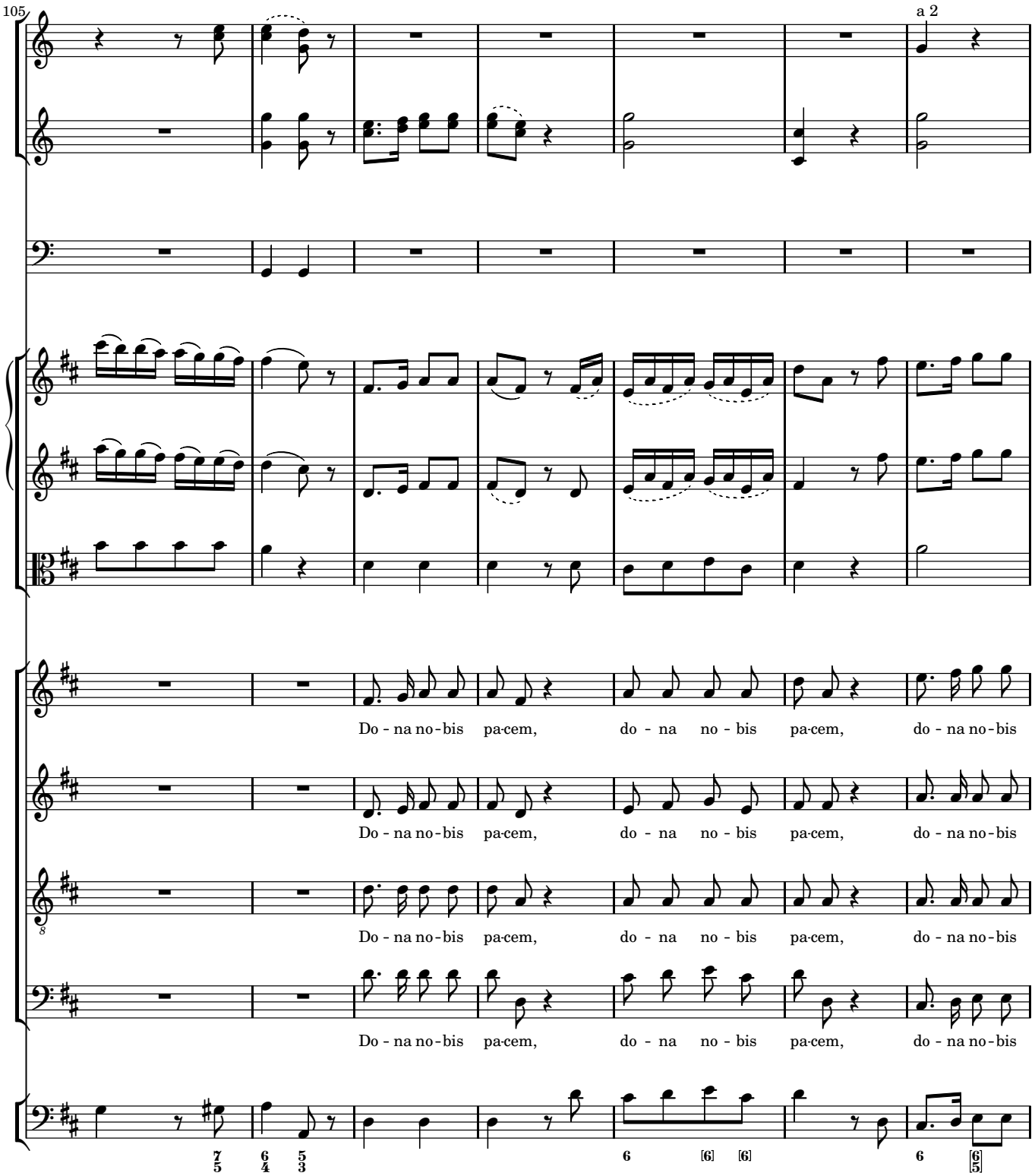
105
a 2
Do - na no - bis pa - cem, do - na no - bis pa - cem, do - na no - bis
Do - na no - bis pa - cem, do - na no - bis pa - cem, do - na no - bis
Do - na no - bis pa - cem, do - na no - bis pa - cem, do - na no - bis
Do - na no - bis pa - cem, do - na no - bis pa - cem, do - na no - bis

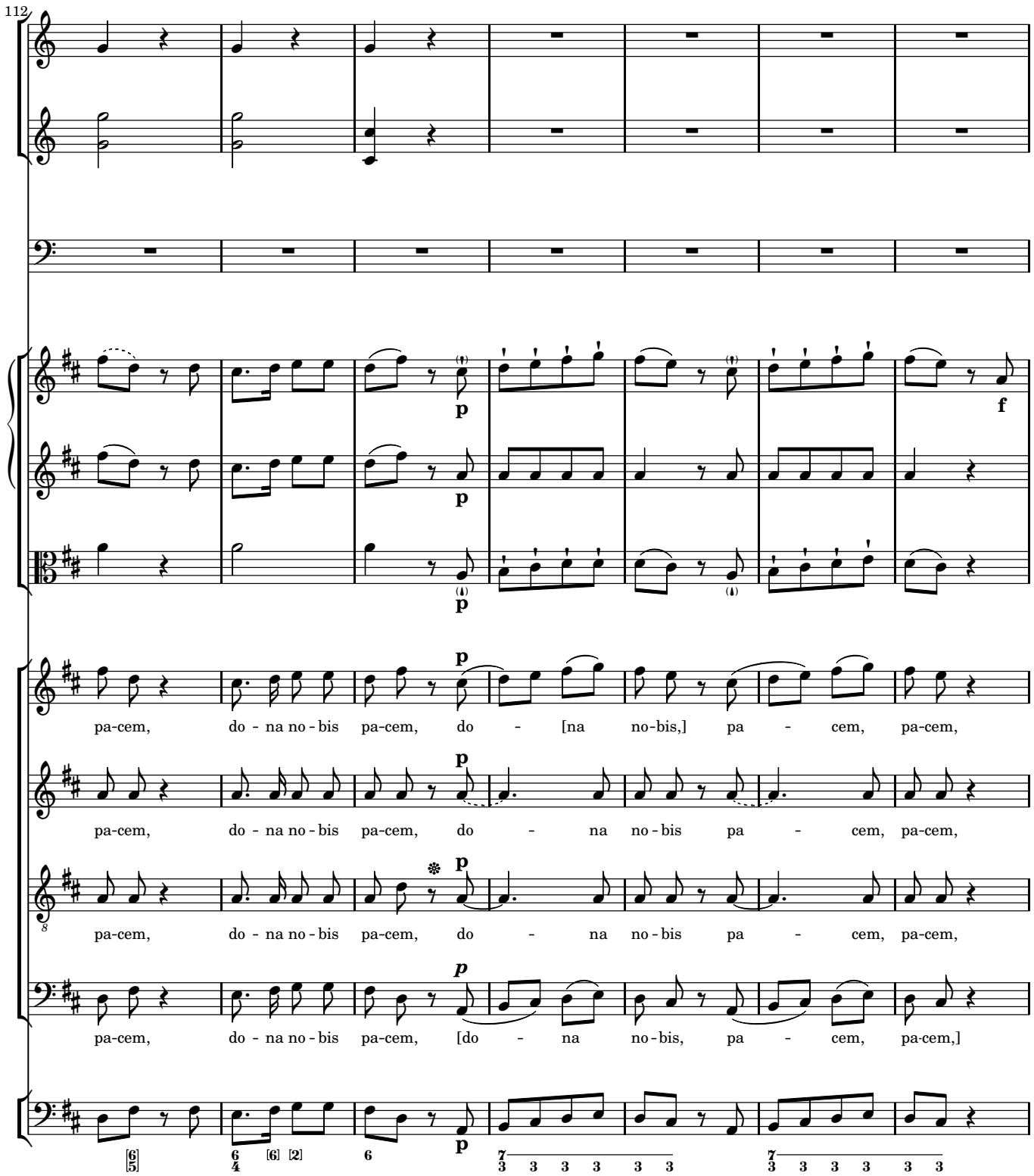
112
pa-cem, do - na no - bis pa-cem, do - [na no-bis,] pa - cem, pa-cem,
pa-cem, do - na no - bis pa-cem, do - na no - bis pa - cem, pa-cem,
pa-cem, do - na no - bis pa-cem, do - na no - bis pa - cem, pa-cem,
pa-cem, do - na no - bis pa-cem, [do - na no - bis, pa - cem, pa-cem,]

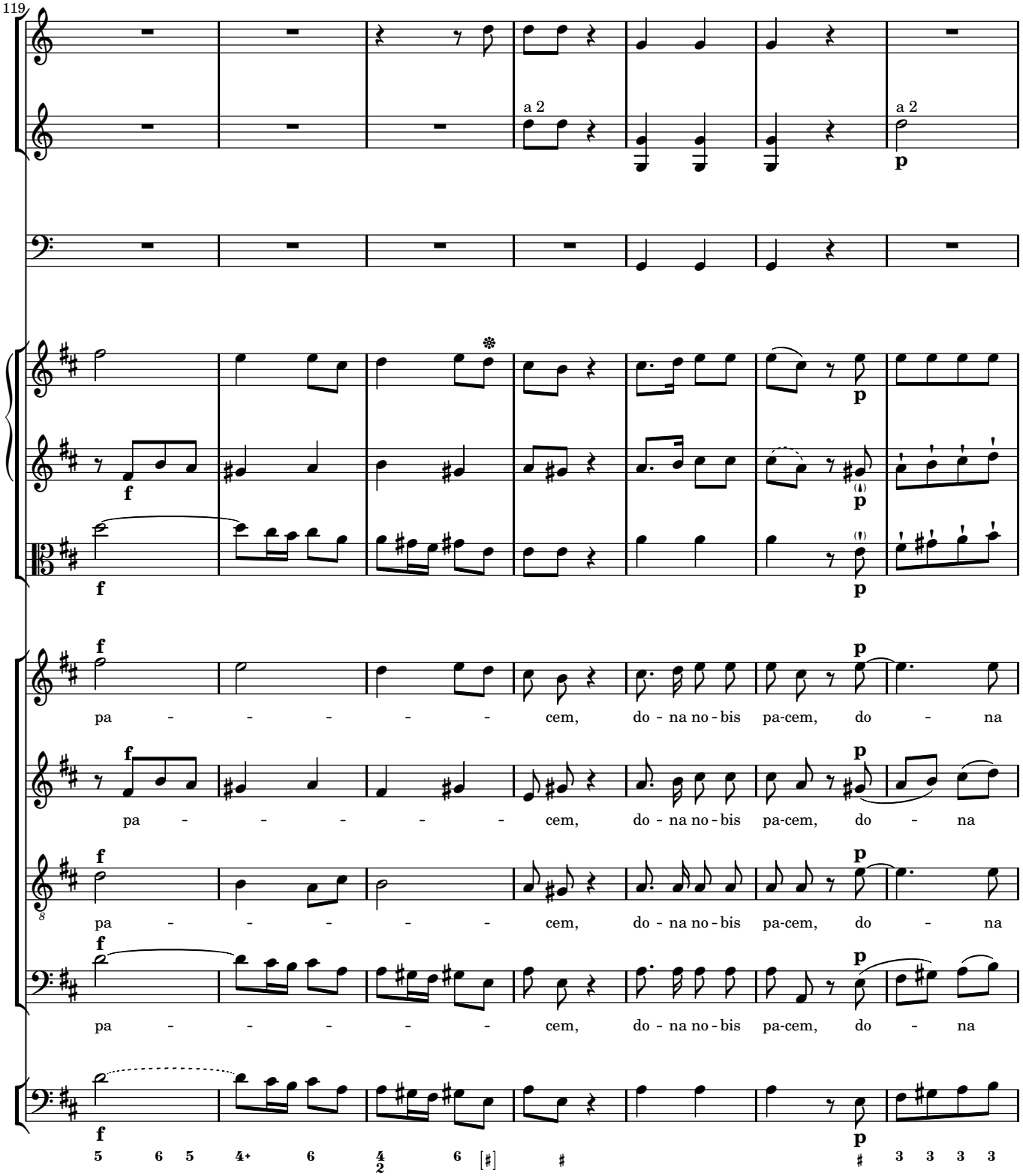
119
a 2
a 2
pa - - - - - cem, do - na no - bis pa-cem, do - na
pa - - - - - cem, do - na no - bis pa-cem, do - na
pa - - - - - cem, do - na no - bis pa-cem, do - na
pa - - - - - cem, do - na no - bis pa-cem, do - na

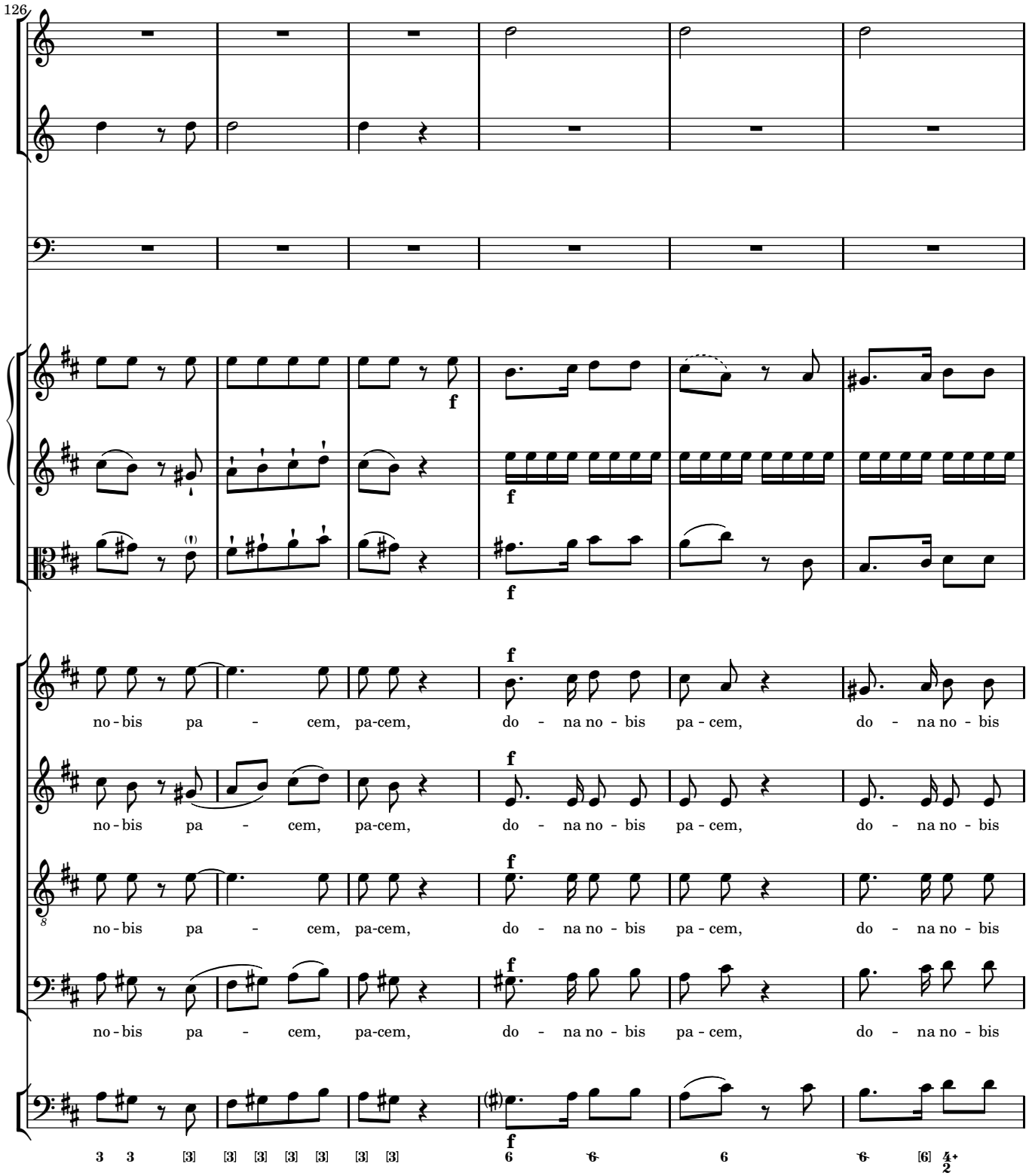
126
f
f
f
f
f
no - bis pa - cem, pa-cem, do - na no - bis pa - cem, do - na no - bis
no - bis pa - cem, pa-cem, do - na no - bis pa - cem, do - na no - bis
no - bis pa - cem, pa-cem, do - na no - bis pa - cem, do - na no - bis
no - bis pa - cem, pa-cem, do - na no - bis pa - cem, do - na no - bis
3 3 [3] [3] [3] [3] [3] [3] [3] 6 6 6 6 [6] 4 2

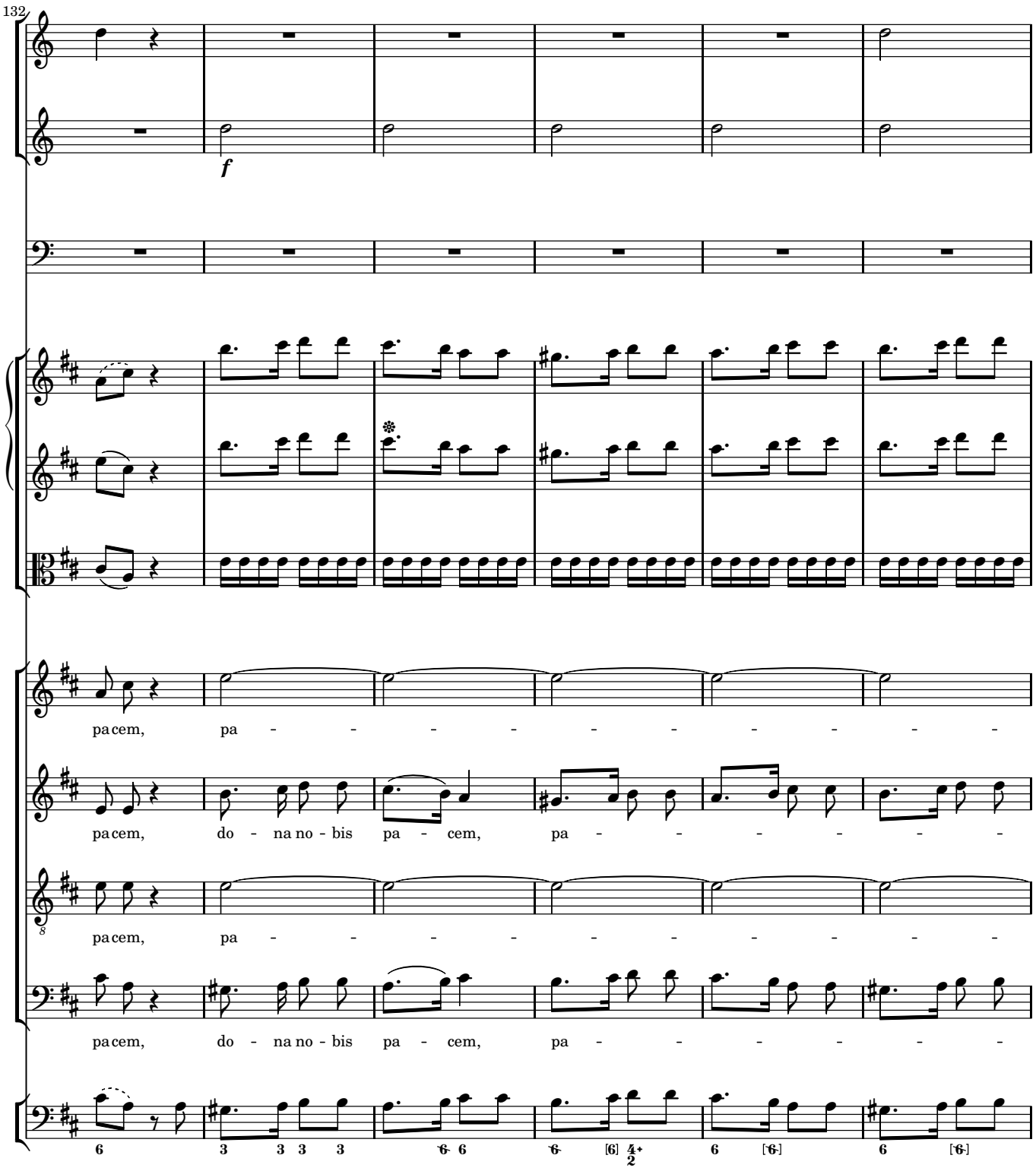
132
f
pacem, pa - - - - - - - - - -
pacem, do - na no - bis pa - cem, pa - - - - - -
pacem, pa - - - - - - - - - -
pacem, do - na no - bis pa - cem, pa - - - - - -

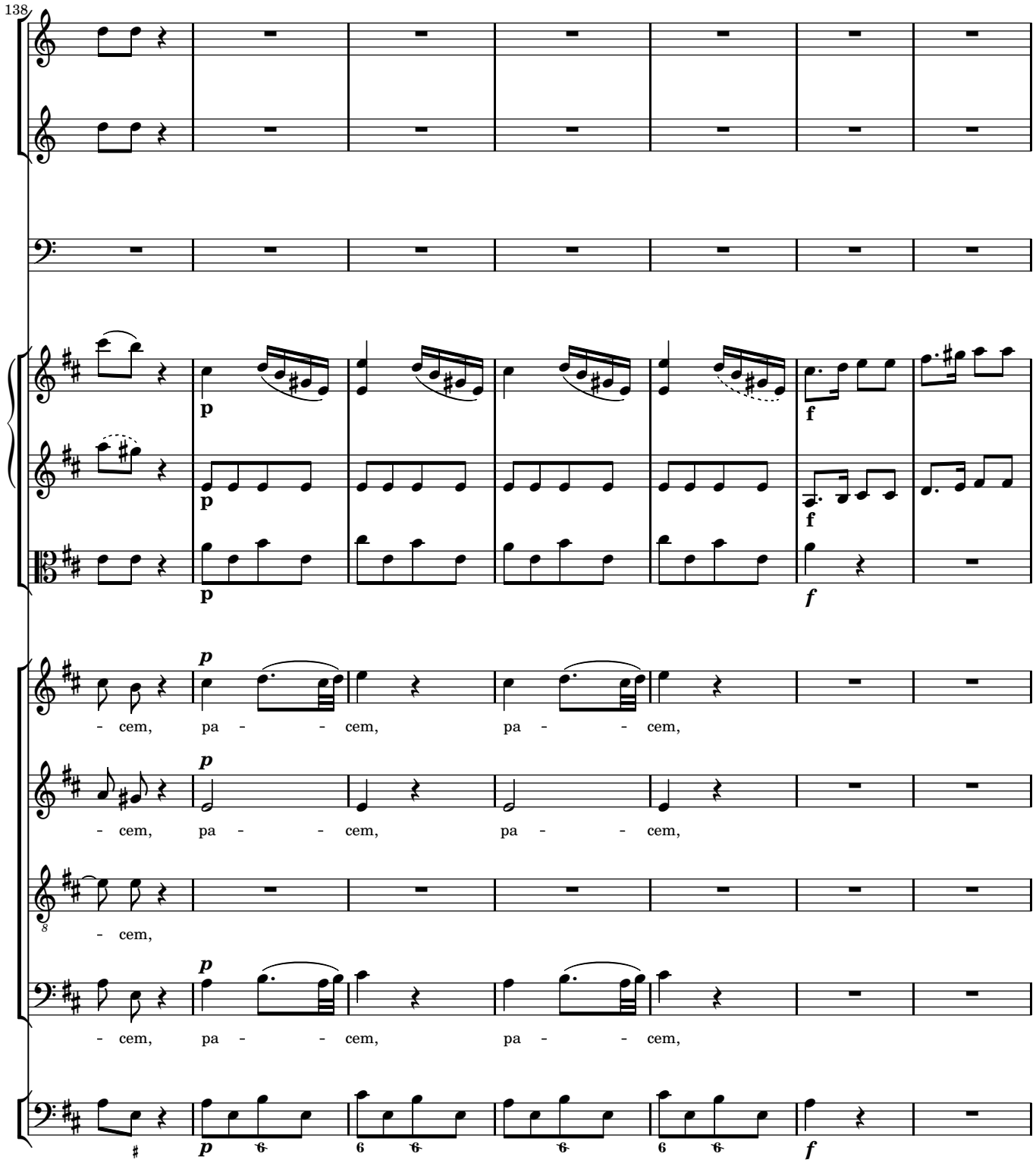
138
p
f
p
f
p
- cem, pa - - cem, pa - - cem,
p
- cem, pa - - cem, pa - - cem,
- cem,
p
- cem, pa - - cem, pa - - cem,
p
f

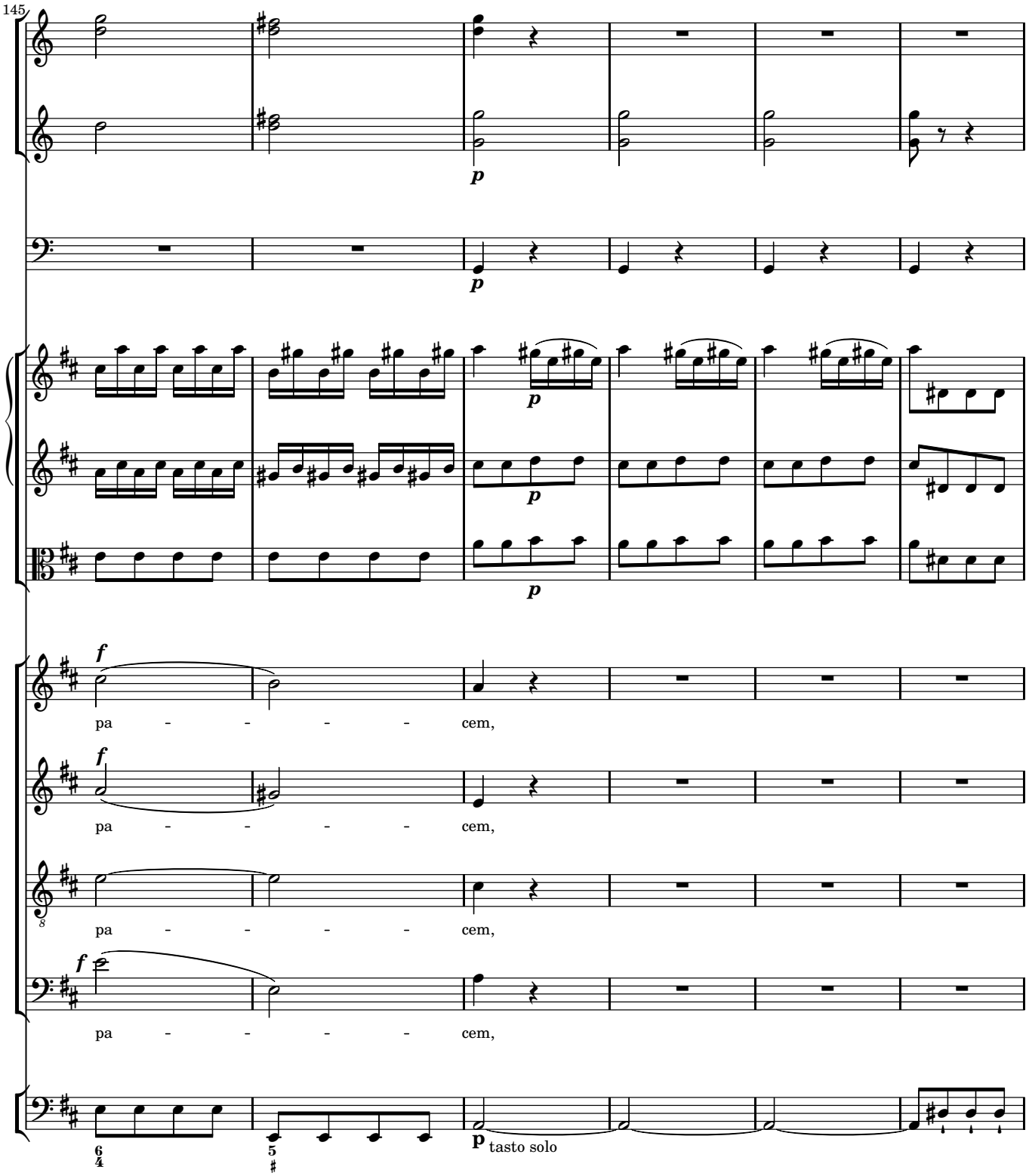
145
p
p
p
p
f
pa - - - - cem,
f
pa - - - - cem,
pa - - - - cem,
f
pa - - - - cem,
6/4
5/♯
p tasto solo

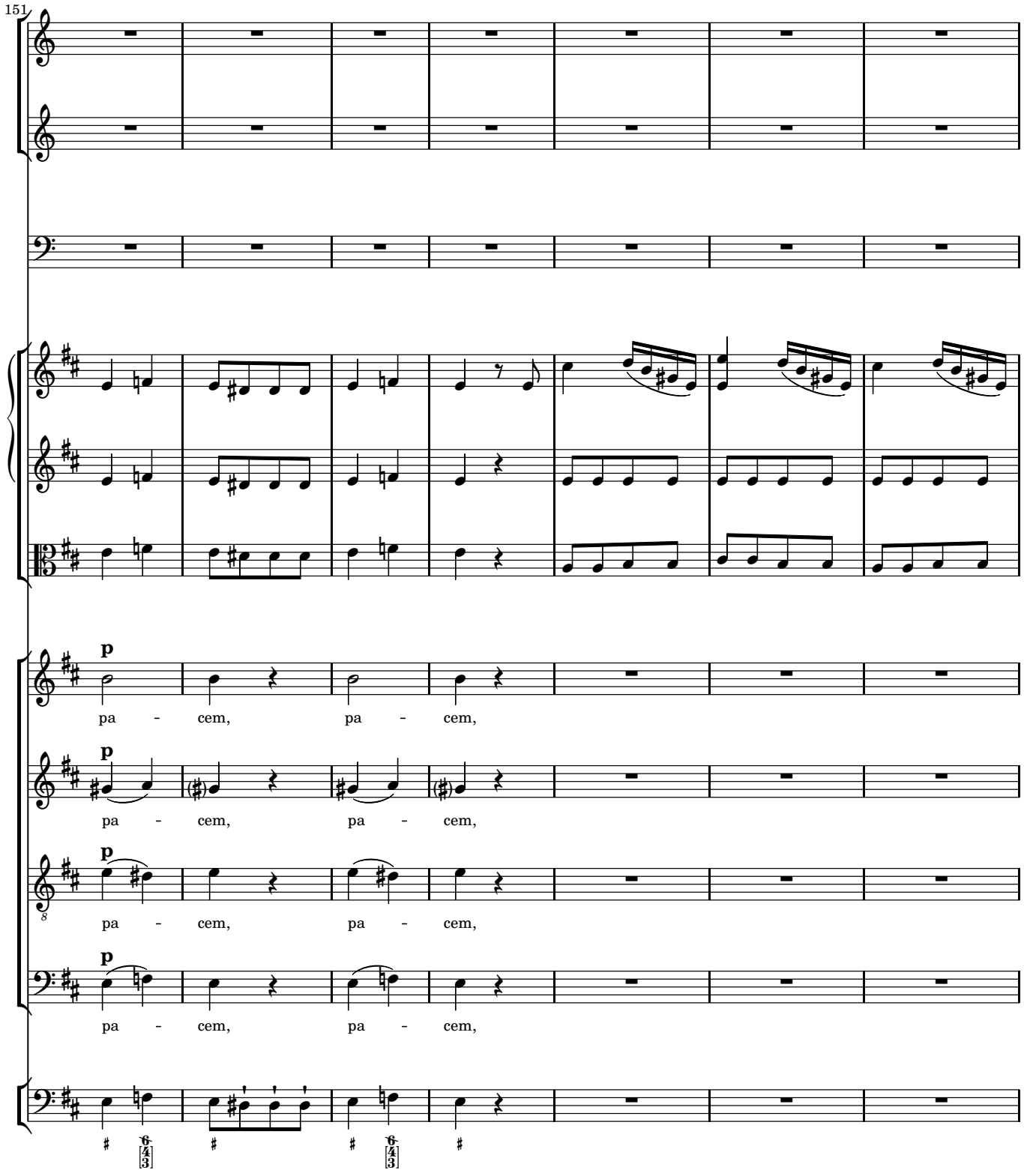
151
p
pa - cem, pa - cem,
p
pa - cem, pa - cem,
p
pa - cem, pa - cem,
p
pa - cem, pa - cem,

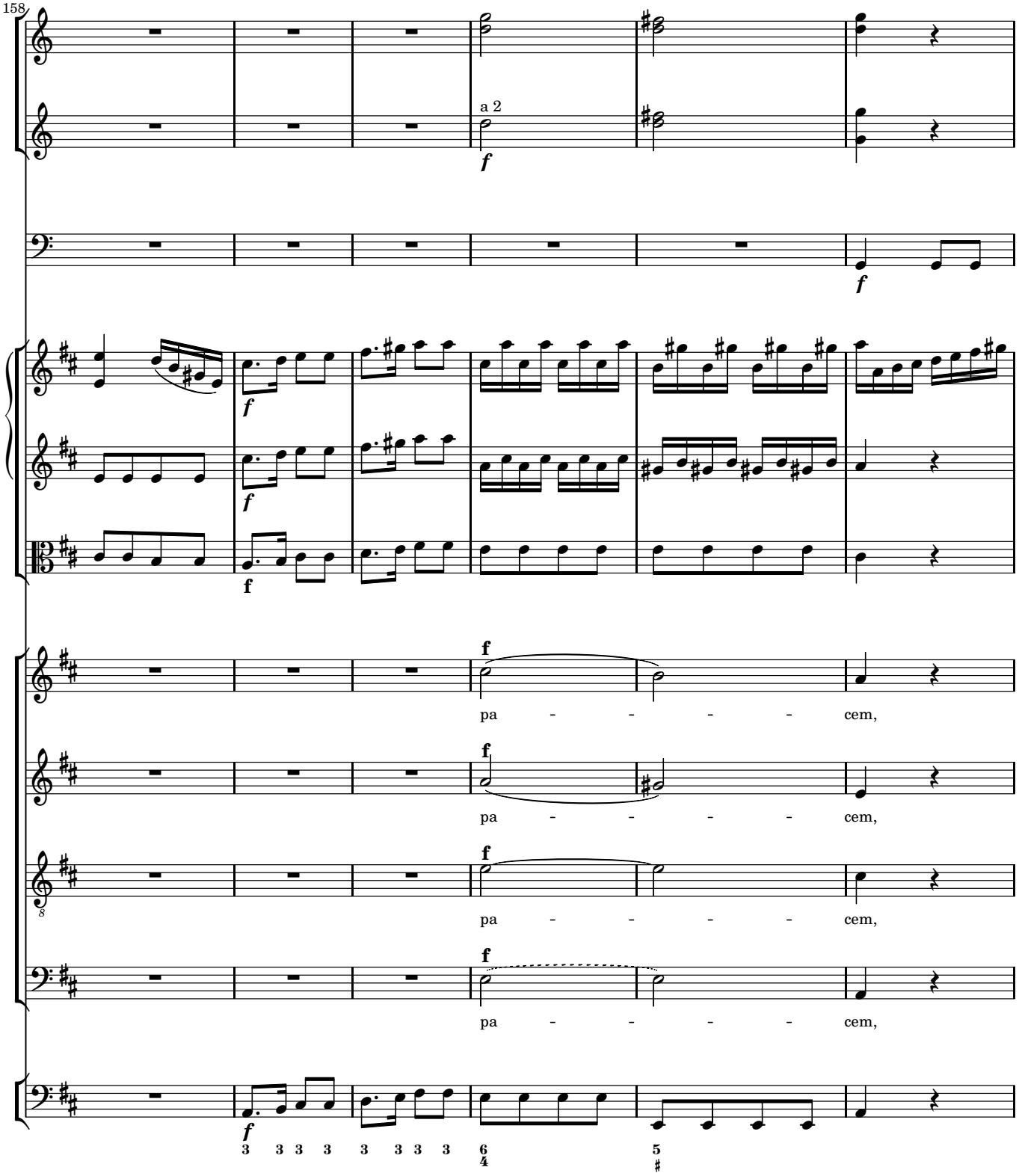
158
a 2
f
f
f
f
f
f
pa - - - - cem,
pa - - - - cem,
pa - - - - cem,
pa - - - - cem,
f
3 3 3 3 3 3 3 3
6
4
5
♯

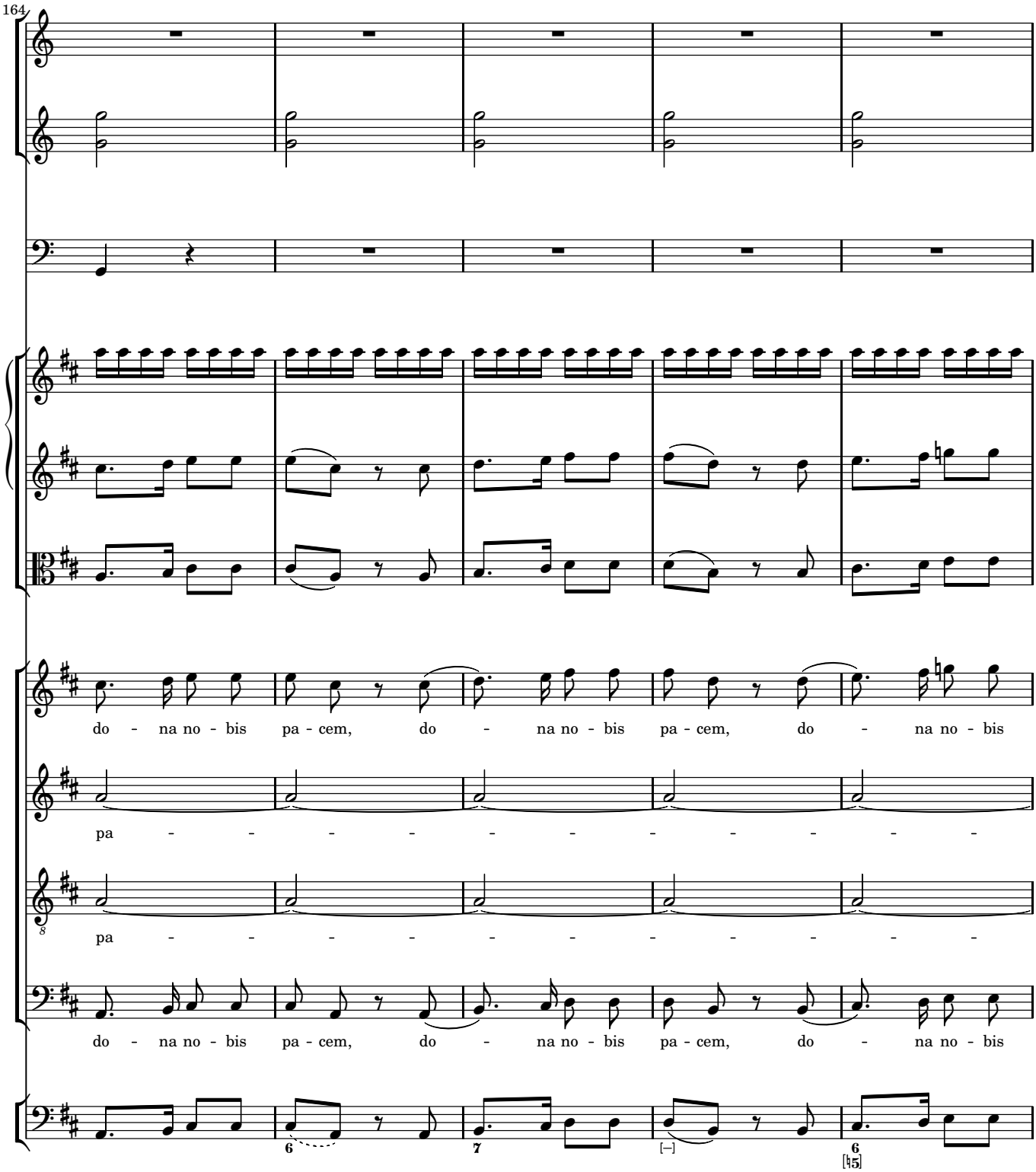
164
do - na no - bis pa - cem, do - na no - bis pa - cem, do - na no - bis
pa - - - - - - - - - -
pa - - - - - - - - - -
do - na no - bis pa - cem, do - na no - bis pa - cem, do - na no - bis

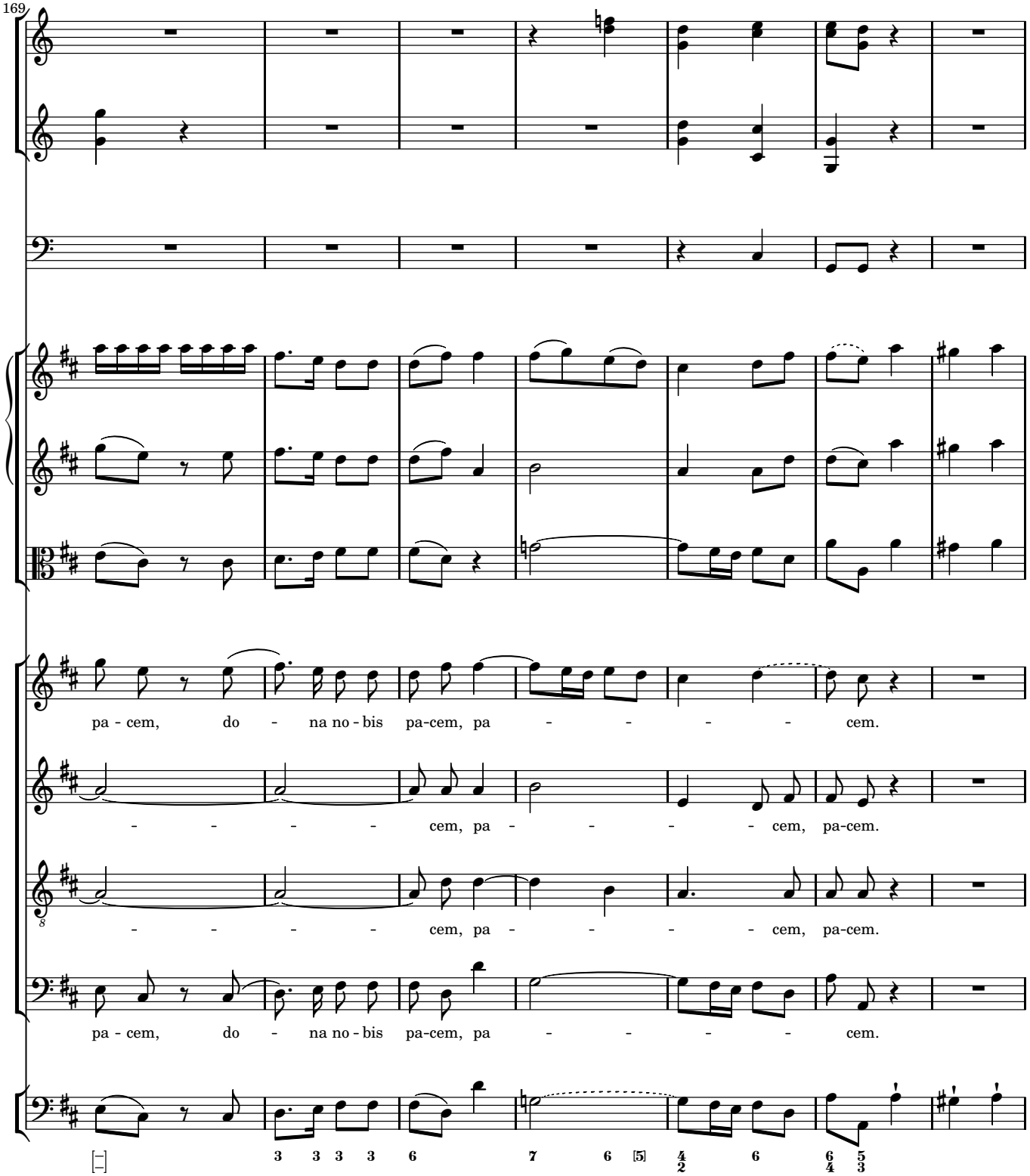
169
pa - cem, do - na no - bis pa-cem, pa - - - - cem.
- - - - cem, pa - - - - cem, pa-cem.
- - - - cem, pa - - - - cem, pa-cem.
pa - cem, do - na no - bis pa-cem, pa - - - - cem.

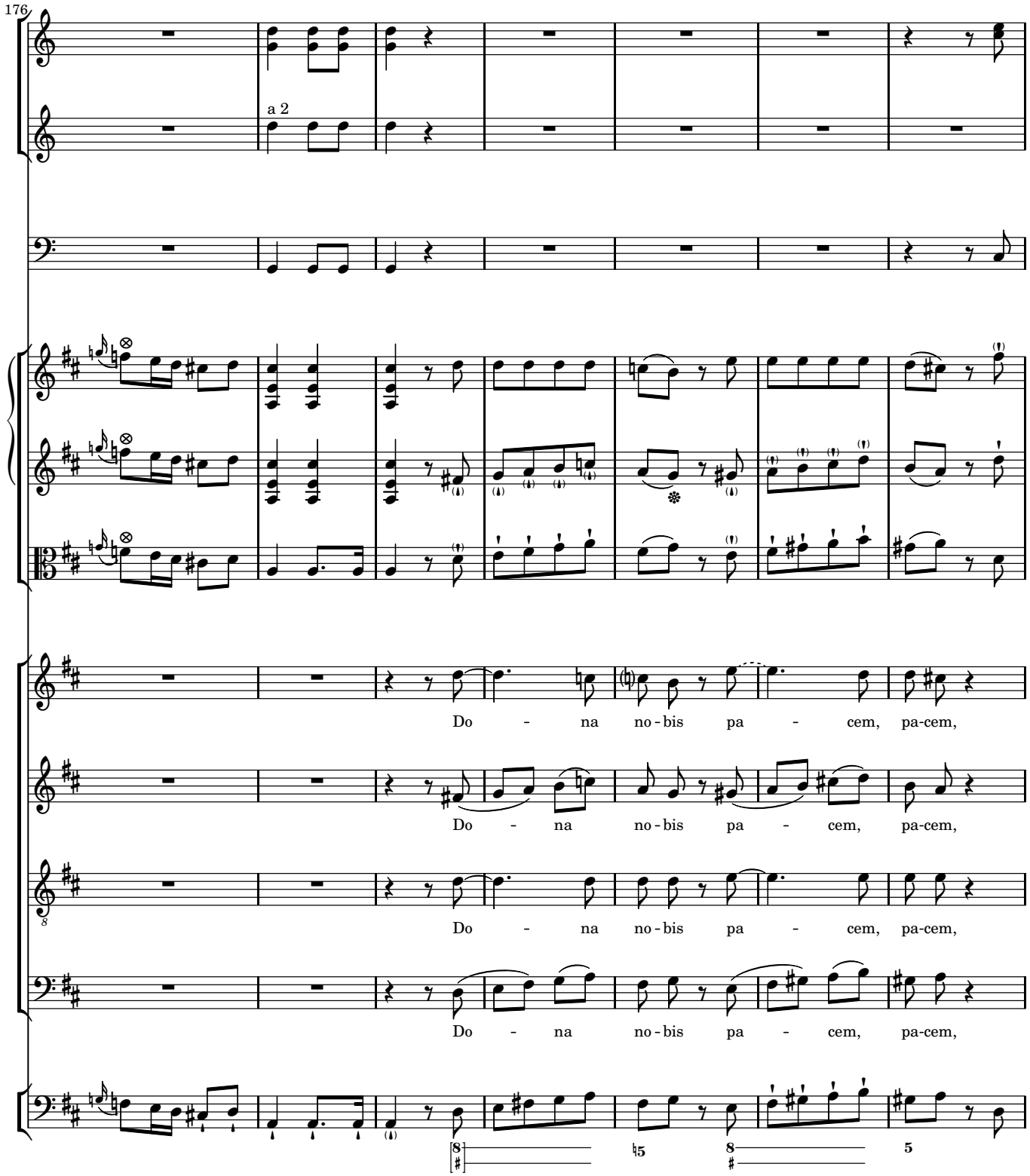
176
a 2
Do - na no - bis pa - cem, pa-cem,
Do - na no - bis pa - cem, pa-cem,
Do - na no - bis pa - cem, pa-cem,
Do - na no - bis pa - cem, pa-cem,

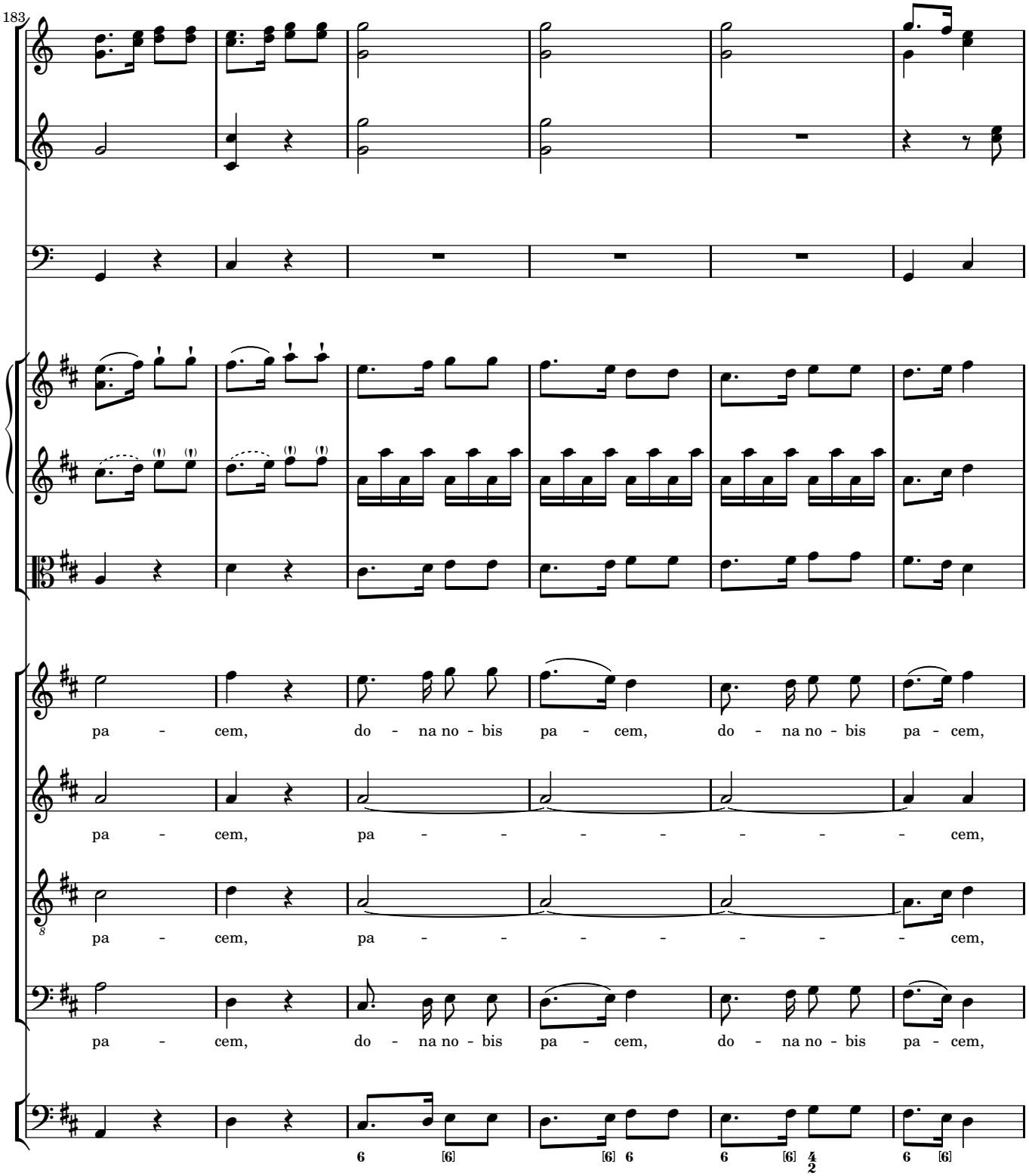
183
pa - cem, do - na no - bis pa - cem, do - na no - bis pa - cem,
pa - cem, pa - - - - - - - cem,
pa - cem, pa - - - - - - - cem,
pa - cem, do - na no - bis pa - cem, do - na no - bis pa - cem,

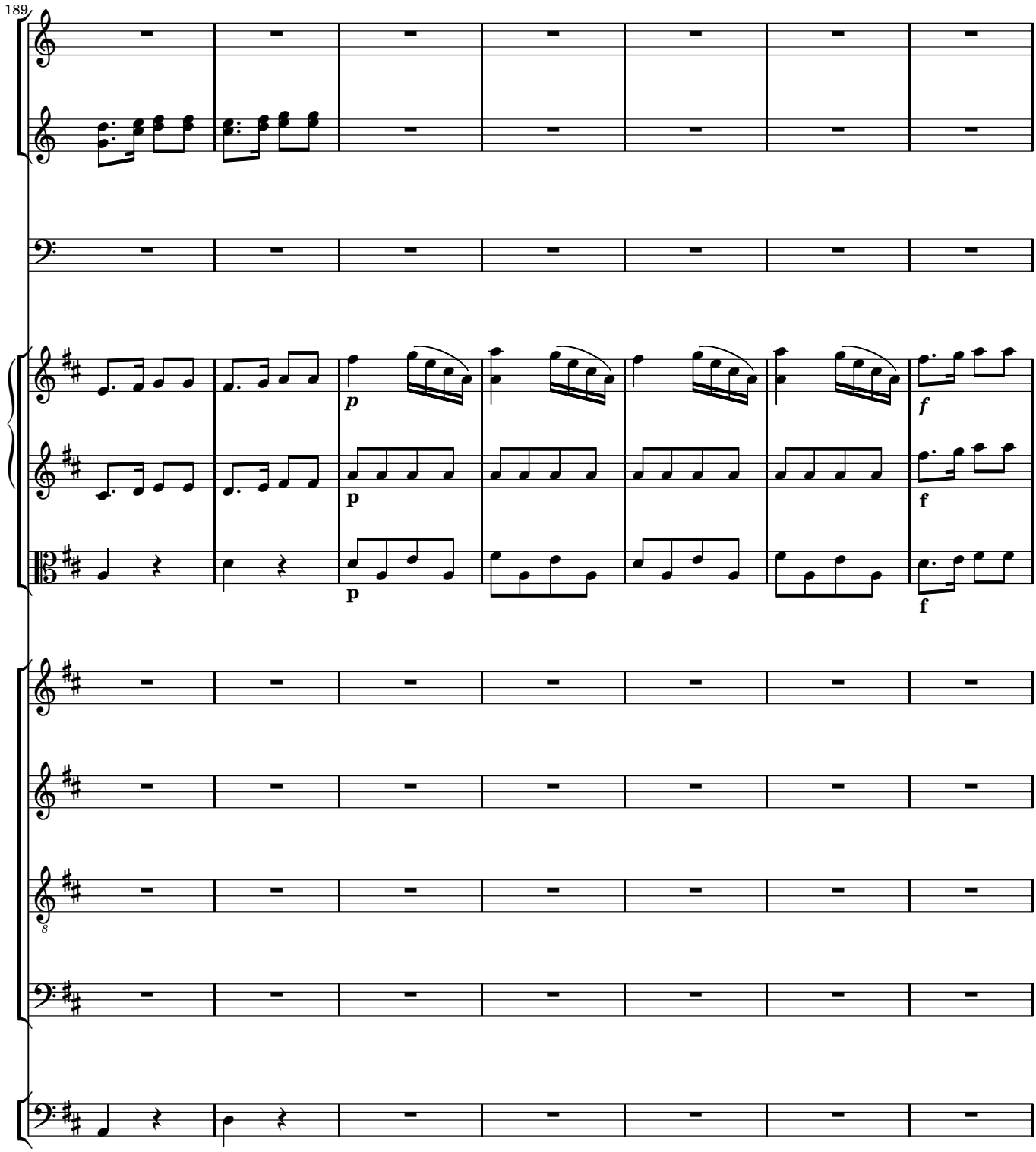
189
p
p
p
f
f
f

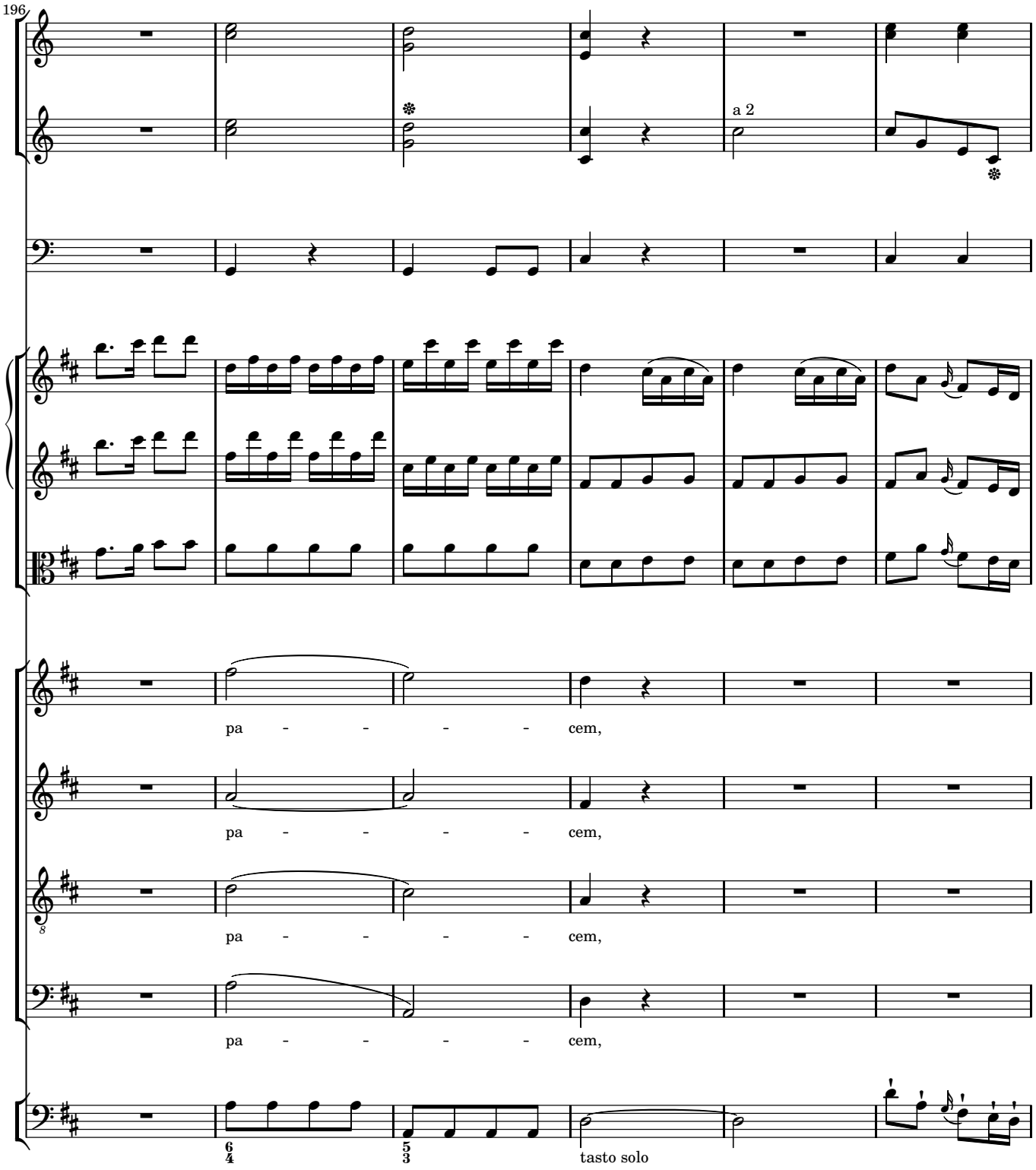
196
a 2
pa - - - - - cem,
pa - - - - - cem,
pa - - - - - cem,
pa - - - - - cem,
tasto solo

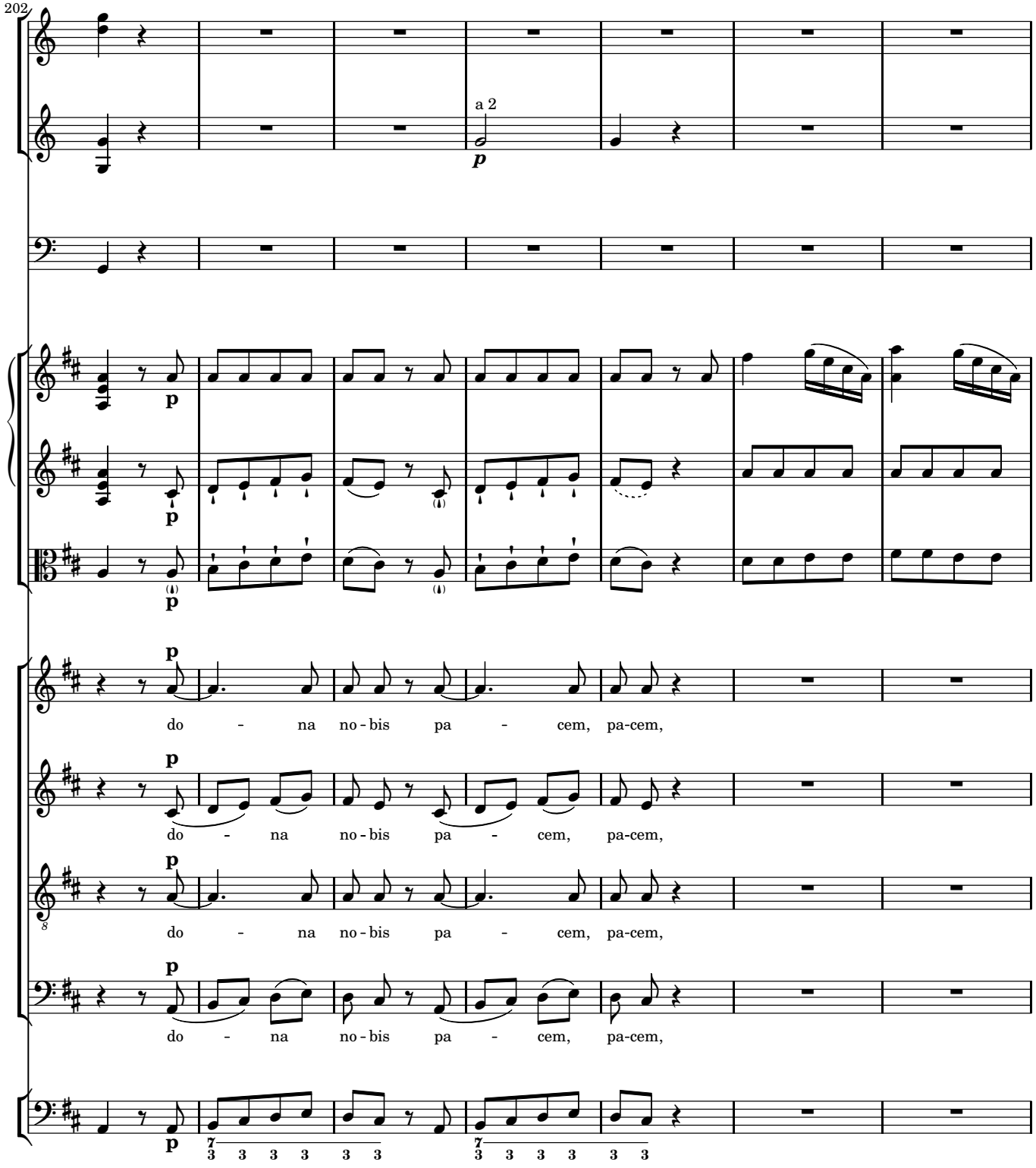
202
a 2
p
p
p
p
p
do - na no - bis pa - cem, pa-cem,
do - na no - bis pa - cem, pa-cem,
do - na no - bis pa - cem, pa-cem,
do - na no - bis pa - cem, pa-cem,
p
7 3 3 3 3 3 3
7 3 3 3 3 3 3

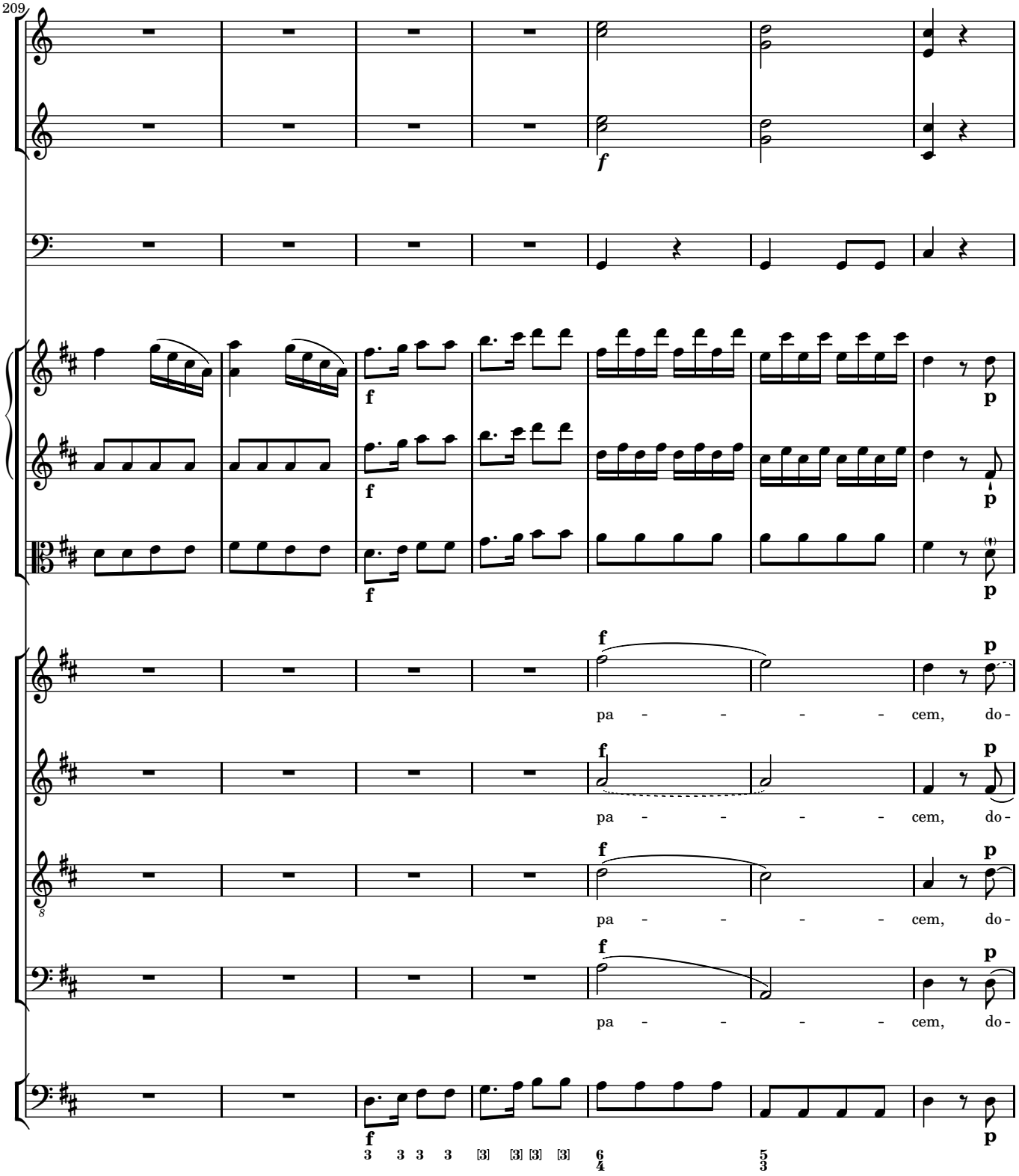
209
f
f
p
pa - - - - cem, do-
pa - - - - cem, do-
pa - - - - cem, do-
pa - - - - cem, do-

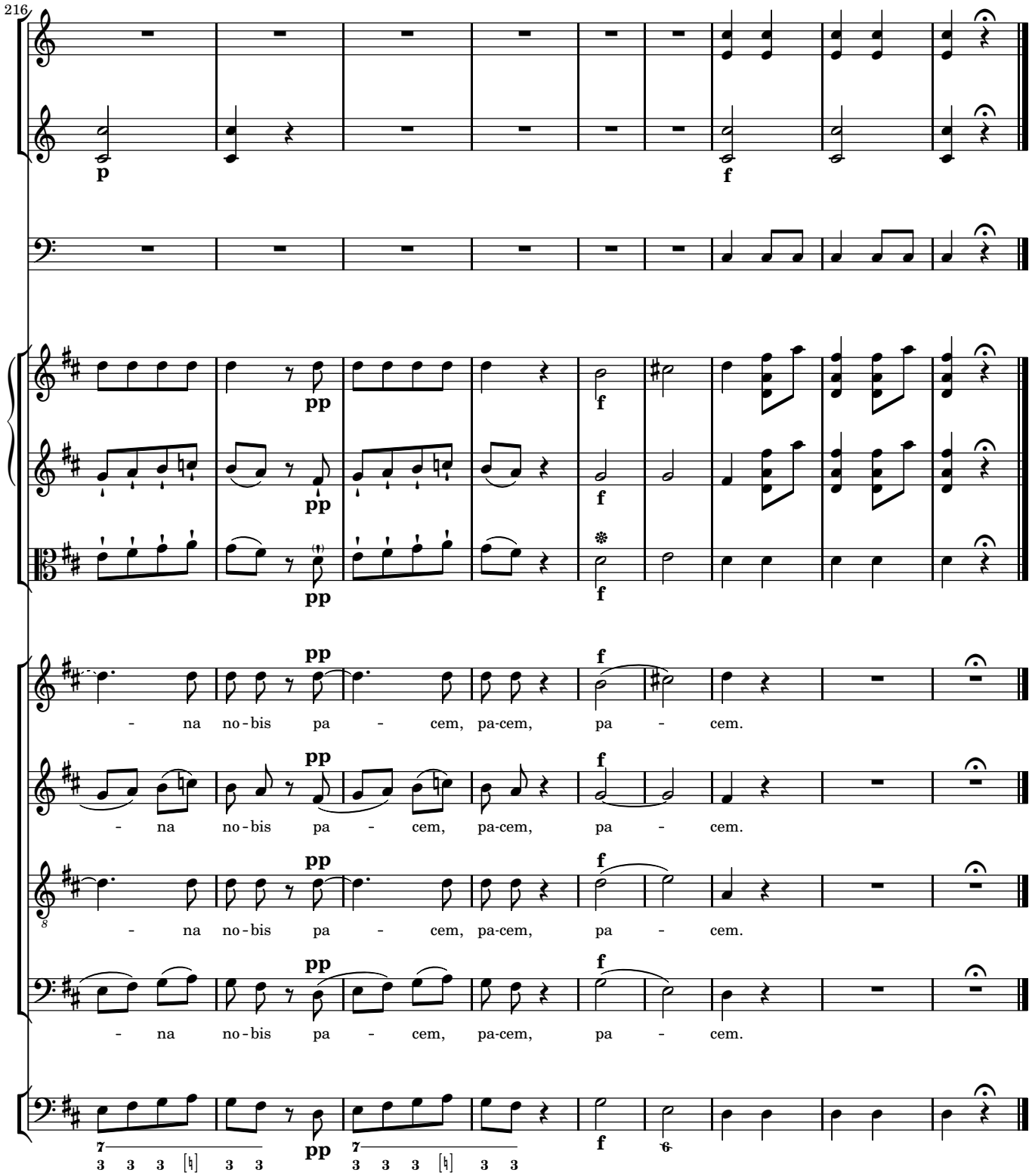
216
p
f
pp
f
pp
f
pp
f
- na no - bis pa - cem, pa-cem, pa - cem.
- na no - bis pa - cem, pa-cem, pa - cem.
- na no - bis pa - cem, pa-cem, pa - cem.
- na no - bis pa - cem, pa-cem, pa - cem.
7
3 3 3 [♮] 3 3
pp
7
3 3 3 [♮] 3 3
f
6