

SIX

SIMPHONIES

*A Deux Violons Alto Et Basse  
Deux Hautbois Deux Cors Ad libitum  
Dediés*

*A Monseigneur*  
LE DUC DE CHABOT.

*Maréchal des Camps et armées du Roy*

*Composés*

PAR. M. CHARTRAIN.

*Oeuvre IX<sup>e</sup>*

*A Paris*

*Chez le S<sup>r</sup> Sieber musicien rue S<sup>t</sup> Honoré à l'hôtel D'Aligre Ancien  
Grand Conseil.*

HI. 421.

# SINFONIA I

## Basso

*Allegro assai*

Basso

4  
II  
SINFONIA

Basso

Basso

III  
SINFONIA

*Allegro assai*

FF

p

cres

*rinf*

F

FF

*p*

8

FF

*cres*

*rinf*

*rinf*

*smorz*

F

*cres*

*rinf*

F

FF

8

*p*

F

*Andante*

PP

F

*p*

*rinf*

F

Basso

*Smorz*

Basso

IV  
SINFONIA

*Allegro assai*  

*Andantino*  

Basso

*cres* *rinf* **F** **F** *Smorz* **P** **FF** **PP**

*rinf* *rinf*

**FF** **P** **F** **P**

*Prato*  $\frac{3}{8}$  **F**

**F**

**P**

**F**

**P**

*cres rinf*

**P**

**F**

Basso

V  
SINFONIA

*Allegro*

*P* *F* *P* *F*

*1* *presto* *cres*

*P* *F*

*3* *PP* *cres* *rinf* *F*

*FF*

*3* *PP*

*FF*

*Zmor* *PP*

*3* *cres* *rinf* *F* *FF*

*2*

Basso

*Aria*  
*Cantabile*  
*Poco lento*

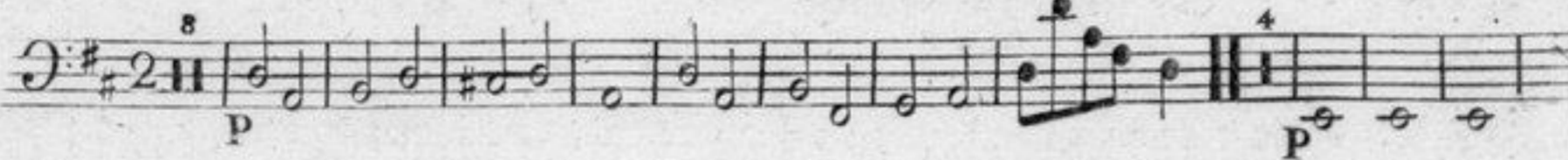

*D. C. Mineur*

*Majeur*

Basso

# VI SINFONIA

*Allegro assai*

FF  
F  
F  
F  
F  
P  
P  
FF  
F  
F  
P  
PP  
cres rinf F  
FF

*Andante*

P  
F  
P  
P

Basso
