

M.

V<sup>F</sup> en 4<sup>te</sup> obl. 1754 <sup>20</sup> -

Toutes les piéces de Musique de ce Livre sont de M. Dornel qui en a fait present au  
R. P. alexandre Guillaume Mopinot chanoine régulier et Bibliothécaire de S. D. de Beaulieu  
près le Mans 1756.

ant. Dornel 1698-1765  
organiste de l'église de St  
Genesien -  
a publié en 1727 des  
cantates: les caractères de la  
musique et Le tombeau  
de Clément; par. 3 livres  
de tout pour le volume  
5210

# Prelude

fugue

Duo

frio

basse de trompette

Four empty musical staves, each consisting of five horizontal lines, arranged vertically. They are completely blank and contain no notation.

Recit

Dialogue

Four empty musical staves, providing space for further notation.

Duo

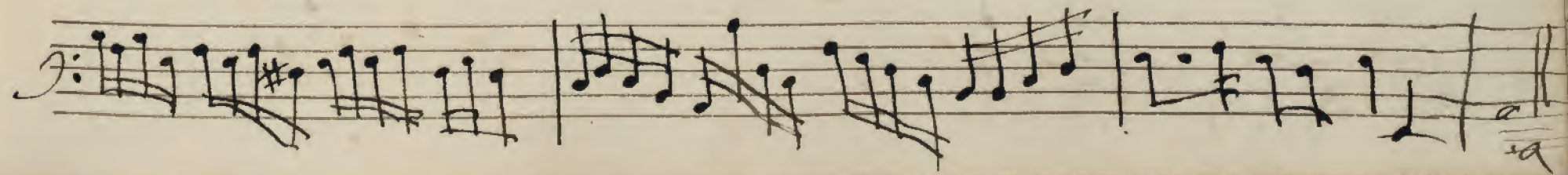
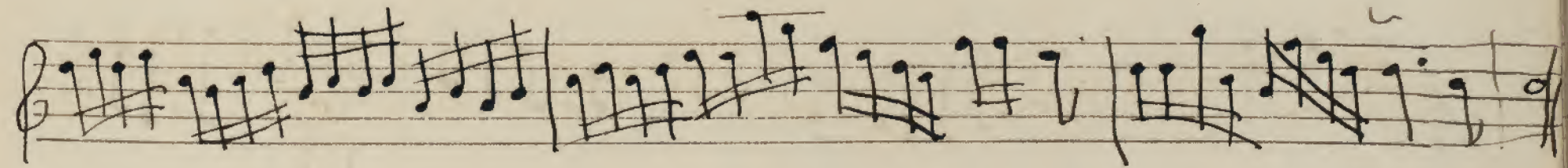
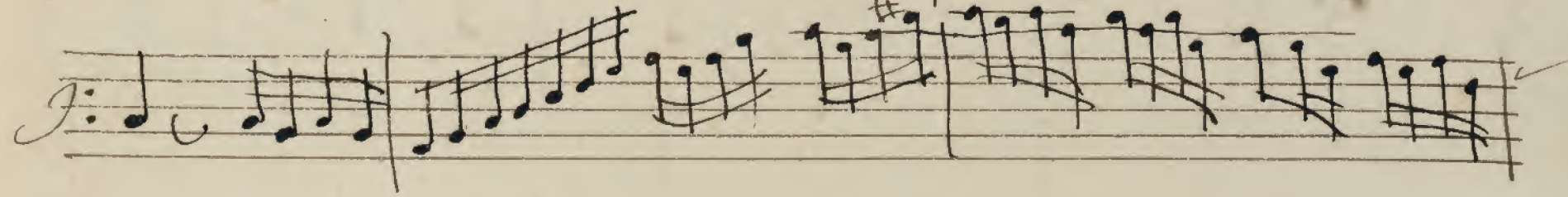
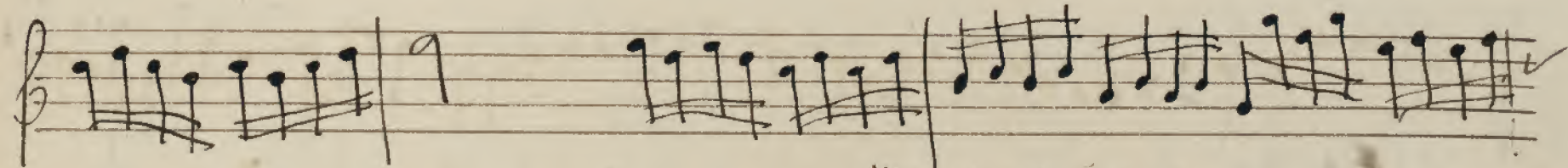
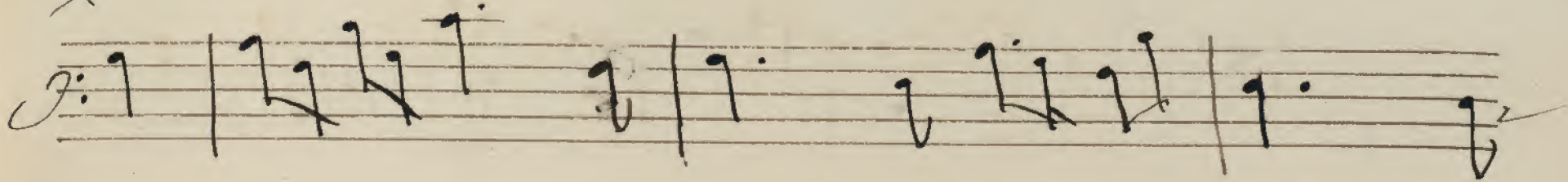
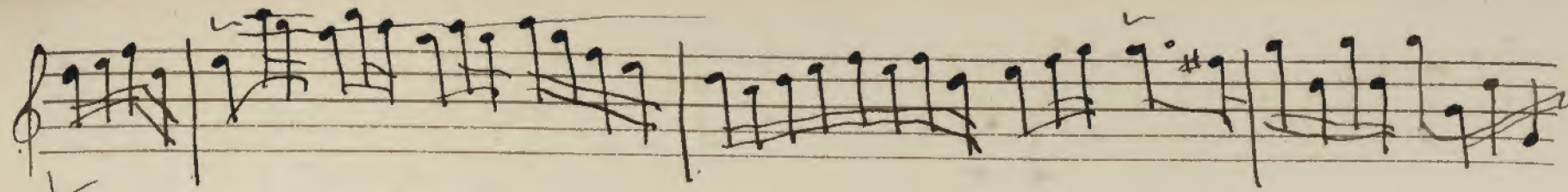

Recit

jeu doux

Recit

*bass*

*jeu doux*

*basse*

*jeu doux*  
*d de fr*

basse

ta

Cornet

Dialogue

*grand*

*echo*

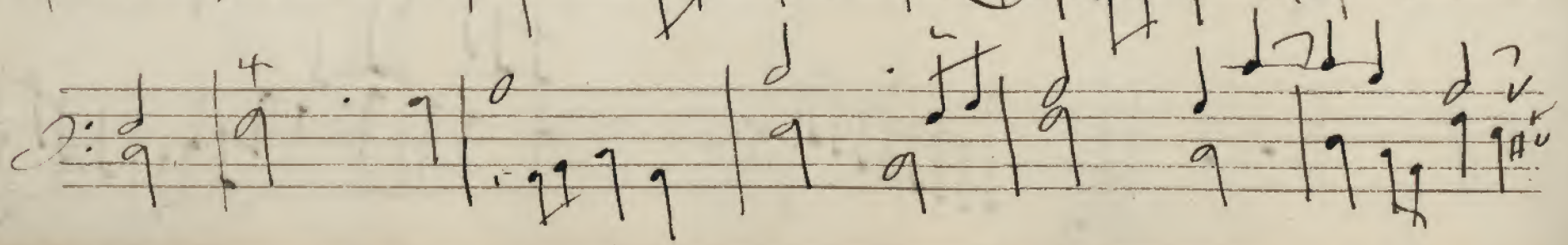
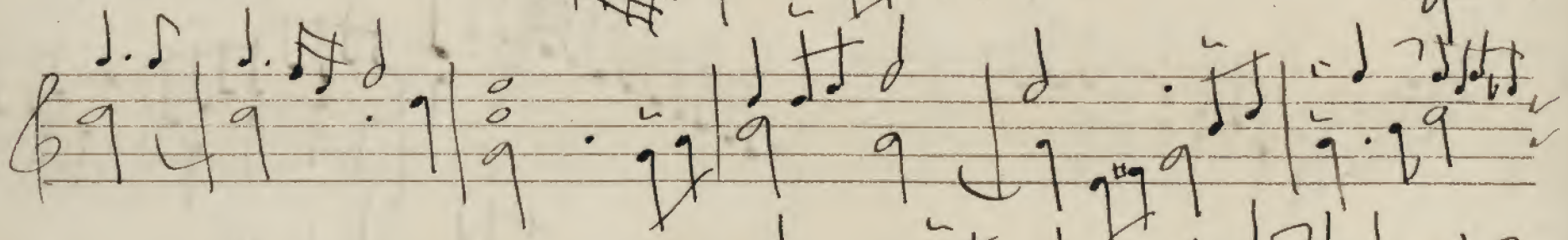
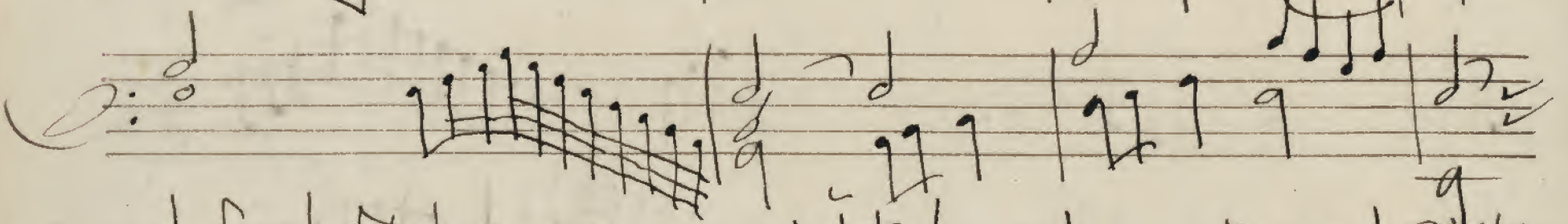
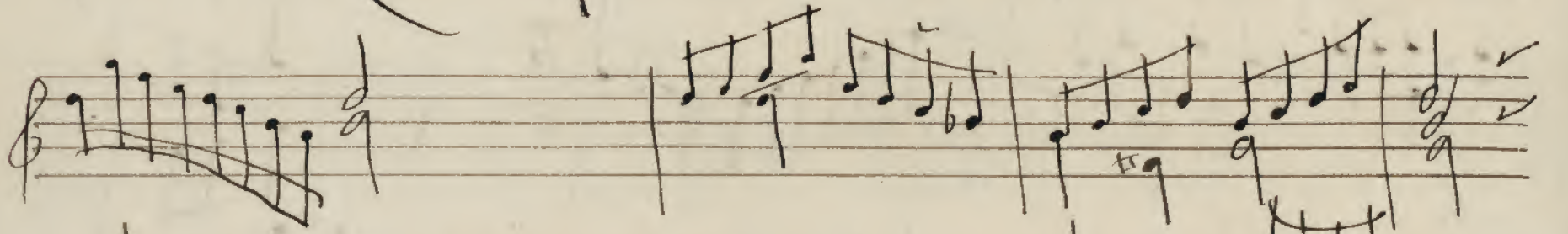
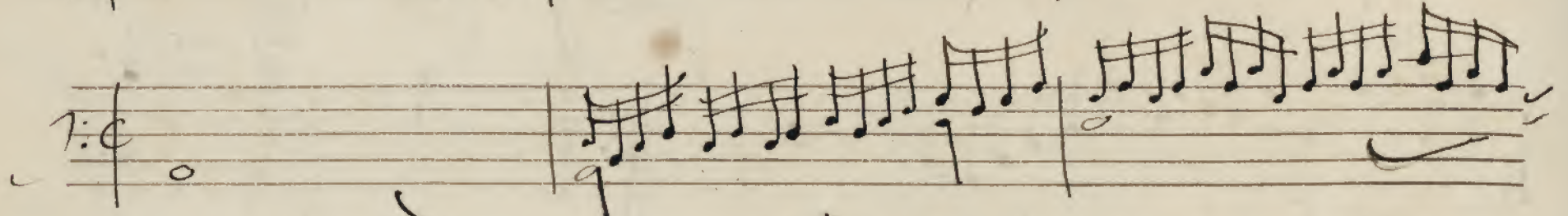
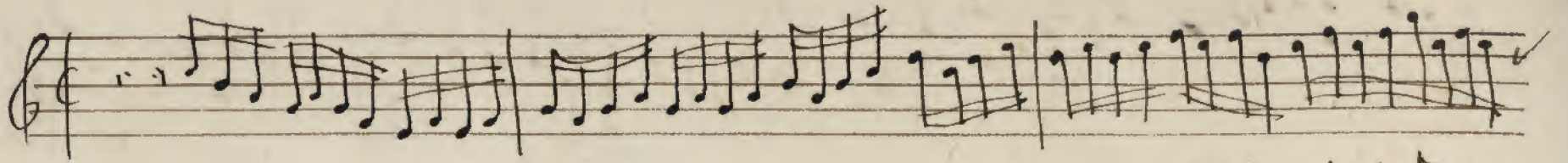

Four sets of empty musical staves, each consisting of five horizontal lines, arranged vertically below the handwritten notation. These staves are completely blank and appear to be part of a larger manuscript page.

Noël Je me suis levé

Reprise

Four empty musical staves, each consisting of five horizontal lines, arranged vertically.

fugue

Duo

Trio

basse

Tendoux

basse

Recit

vivent

grain jeu

fin

Cornet

*Cornet*  

*grand*  

Cornet

grand

grave

pedal

[The page contains approximately 20 sets of horizontal lines, each set consisting of three lines, typical of a ledger or account book. The lines are evenly spaced and run across the width of the page. There is no text or data written on these lines.]

fugue

1

X

2

X

X

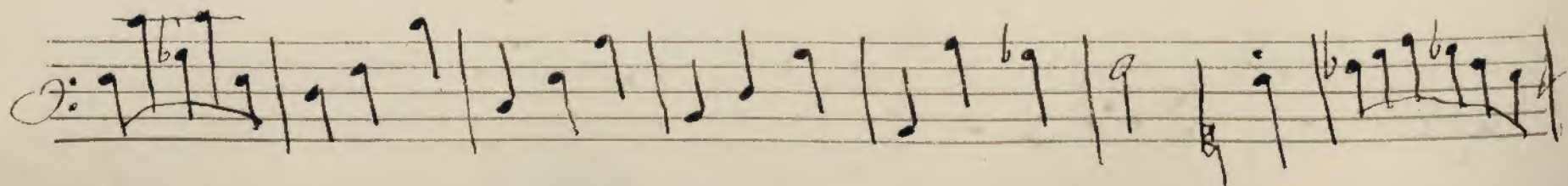
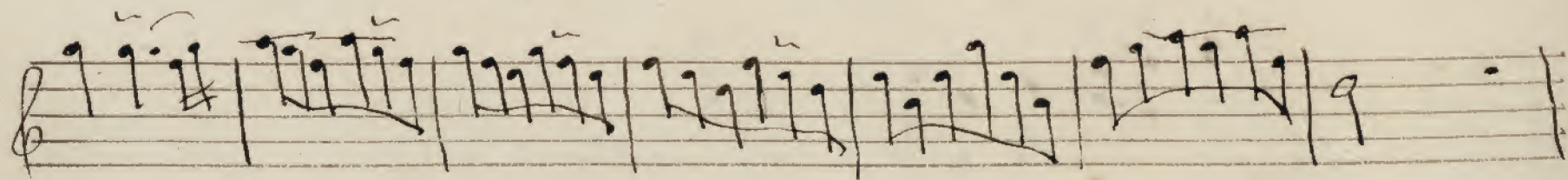
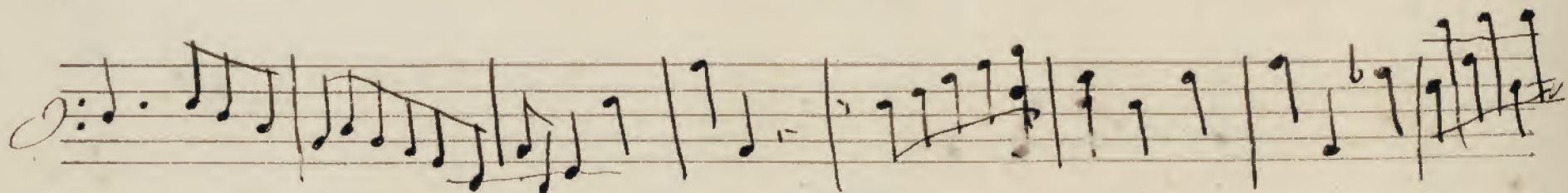
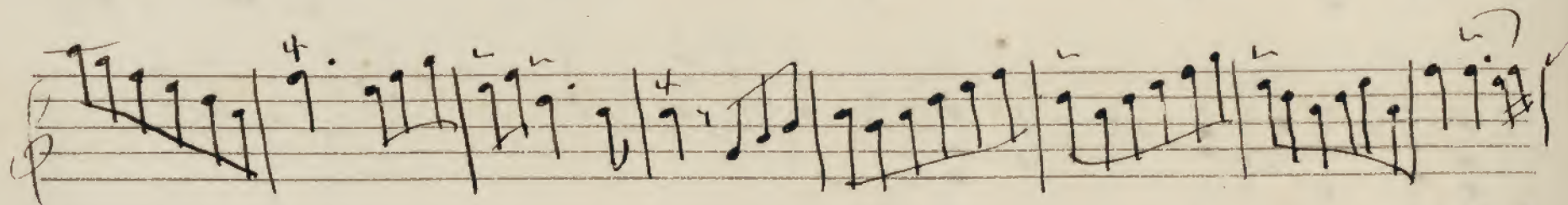
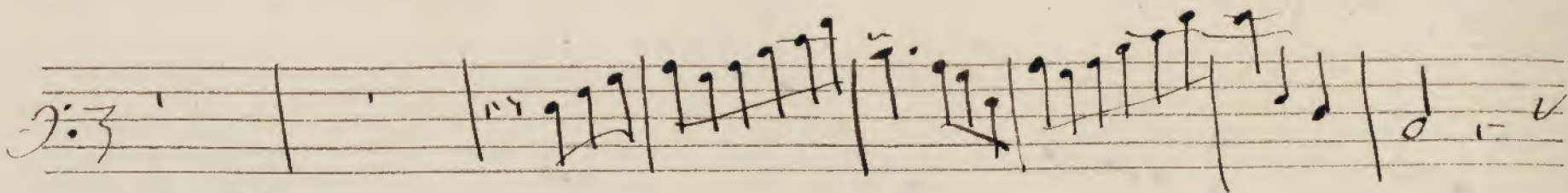
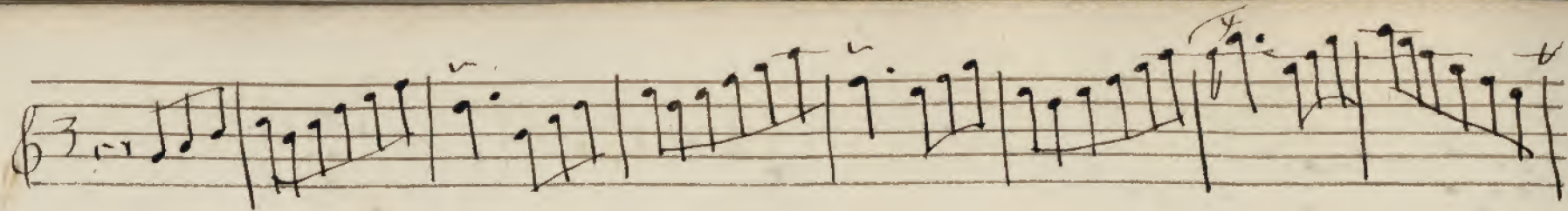

Recit de Tierce au oe Nazard

*Frio*

29

*pedale*

*lentement*

*grand jeu*

*pedale*

*gayement*

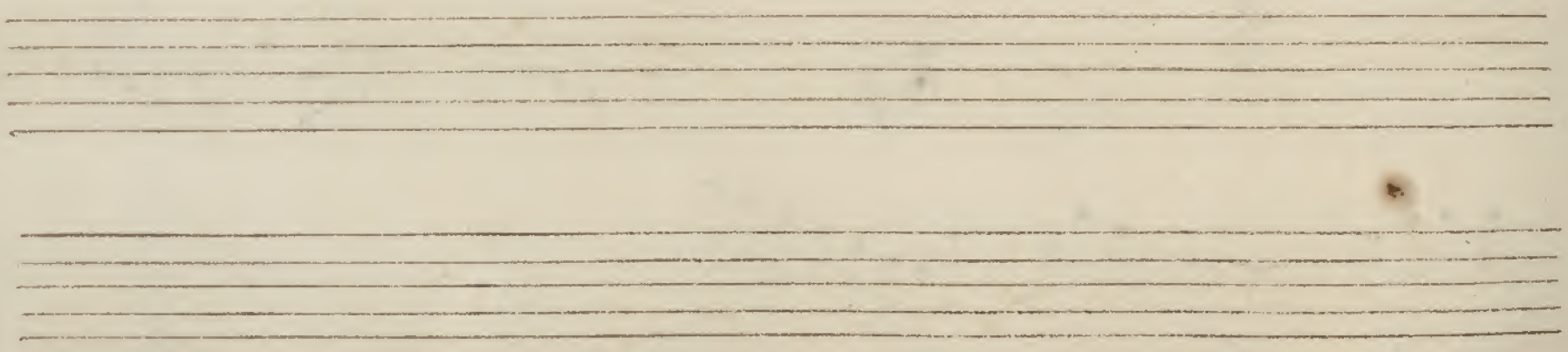

gayement Duo

Fugue

Five empty musical staves, each consisting of five horizontal lines, arranged vertically on the page.

Basse et dessus de Trompette en dia

gagement

Trio

Cromhorné  
Doucement

*jeu doux*

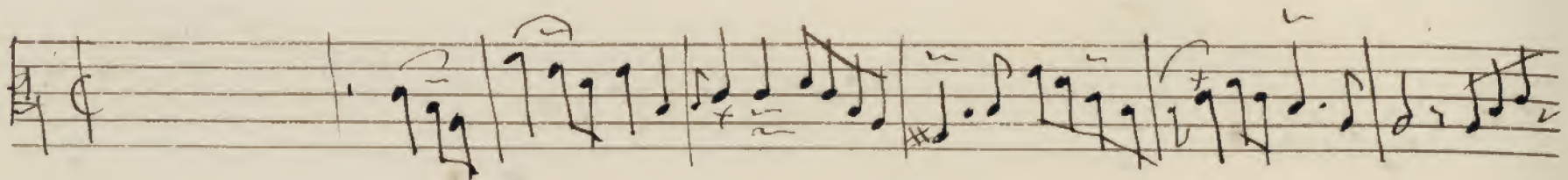
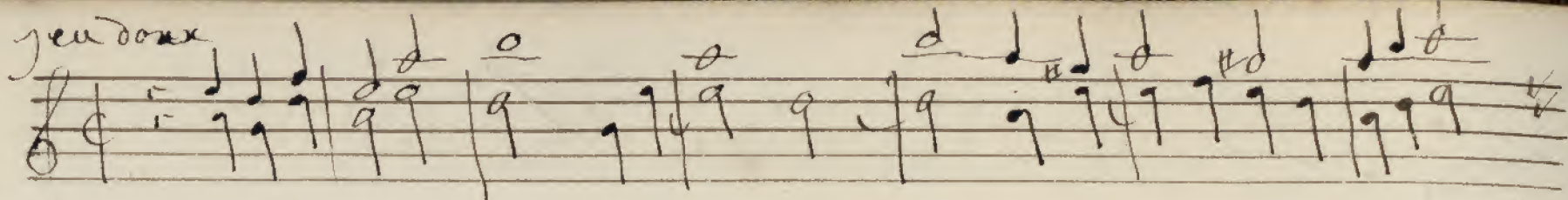

*pedal des flutes*

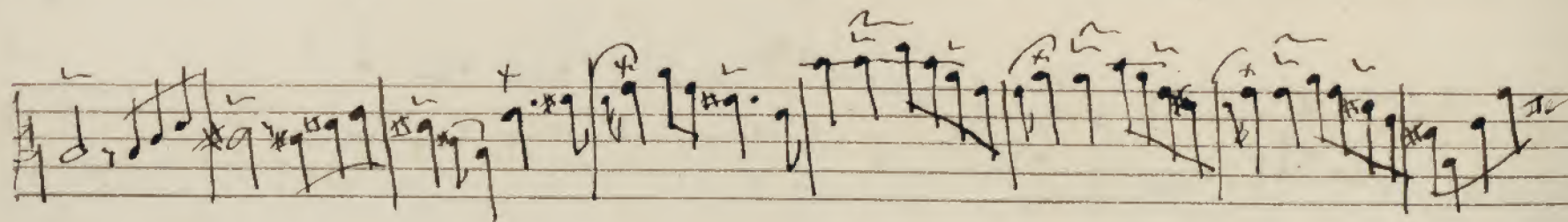
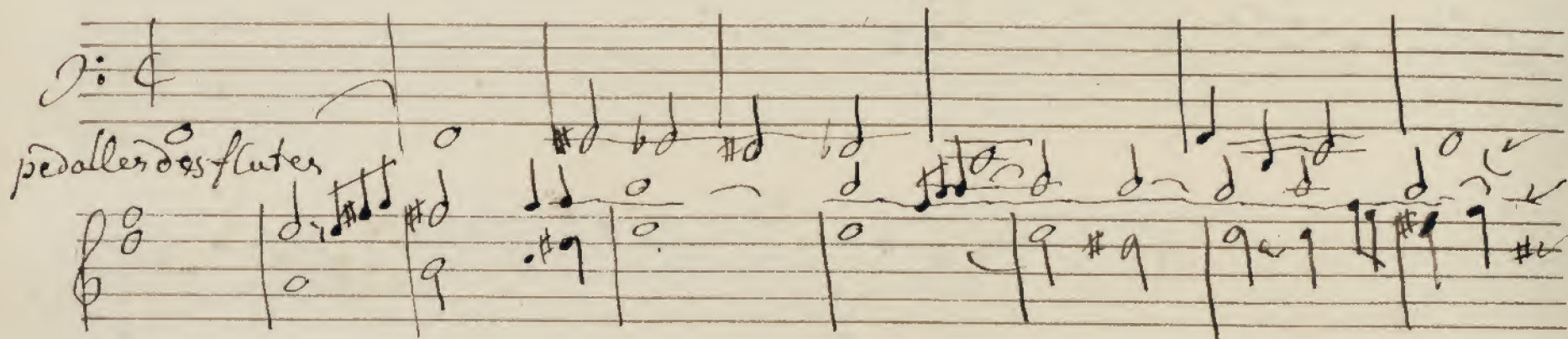

*P.*

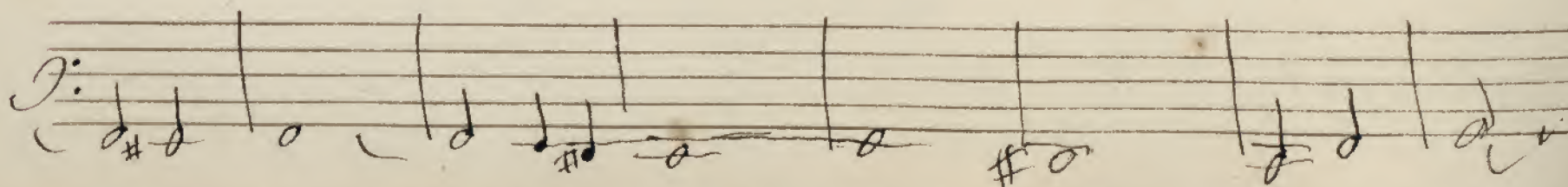

Recit de Cornet et de Cromorne en dialogue  
Lendement

jeudoux

Cromorne

Cornet

Cromorne

Cornet

grands jeux trompette & corner sans fonds

Org 2  
Mains

*Duo gayement*

Cromorne entaille

jeu d'orgue

Recit

pedale

Prelude

Jugue en basse de 2 voix humaine

Jeu doux

voix R

Duo

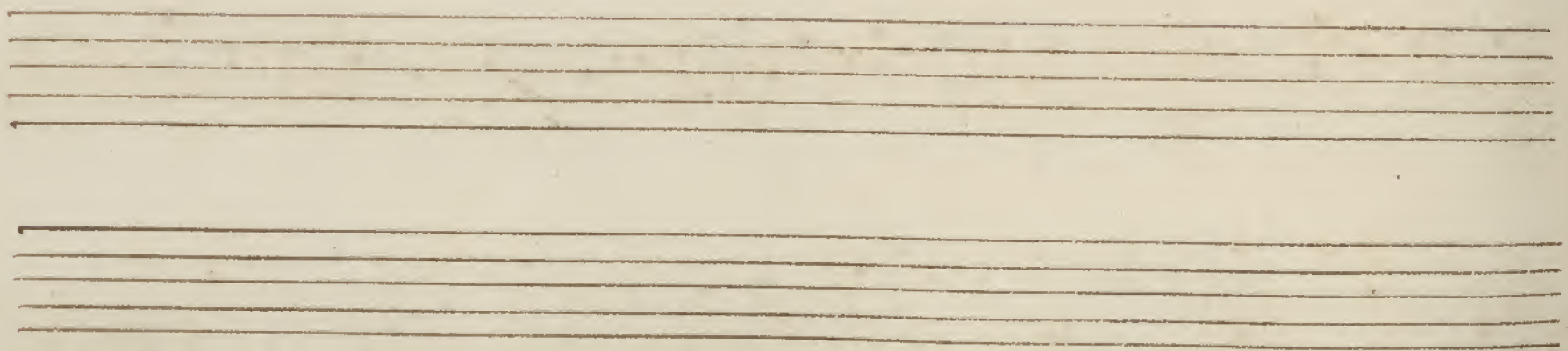
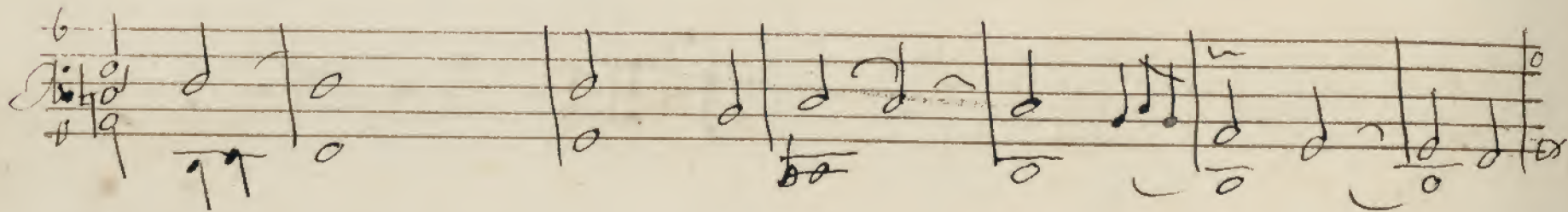
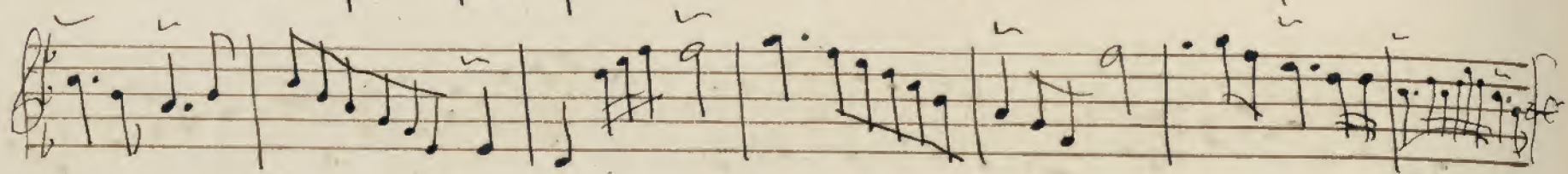
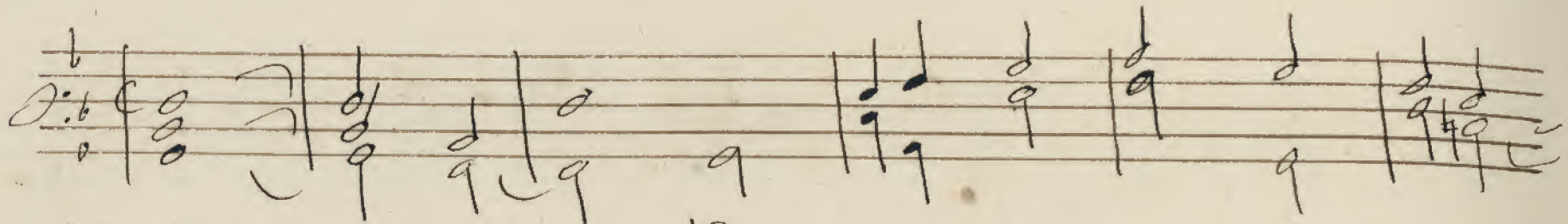
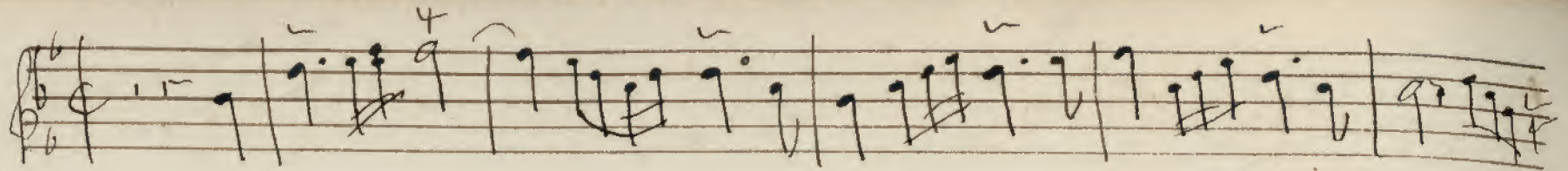

Flutes

Bass

Jeux d'oux

Basse Cromorne

Duo

44

Four empty musical staves at the bottom of the page, ready for further notation.

Duo

16

Recit

Basse

Cornet

Plenjen

Dialogue

Duo

Recit

bass

Cornet

Dialogue

*grand jeu*

Pleinjen

Deinjeu

Duo

Trio

Recit 4.

Basse

Dialogue

Reid

Basse

Dialogue

*Plein jeju*

*Recit*

Duo

Bayse

pluizen

Recit

basse

Cornet jendoux

Cornet

Dialogue

prelude

Coronet

Recit

trio

Recit

Bisacromone

duo

63

la

petiten  
Dialogue grand P.

grand

duo

plunjeu

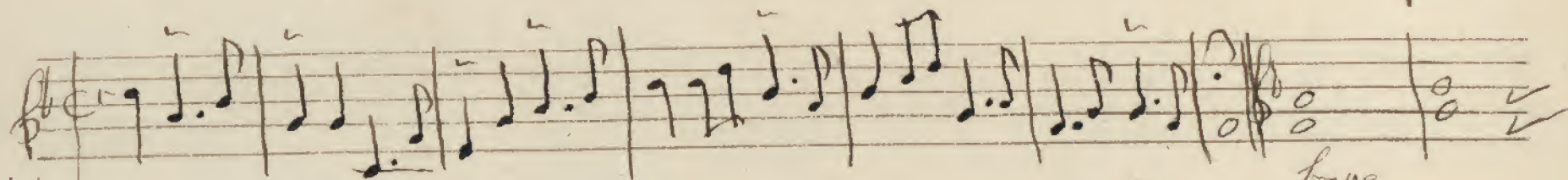
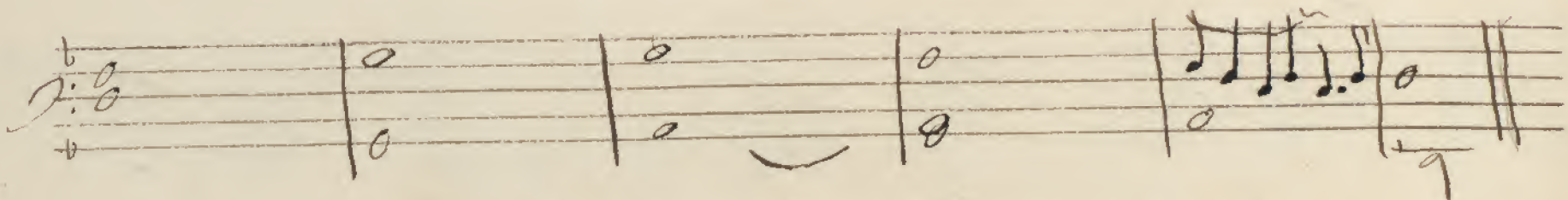
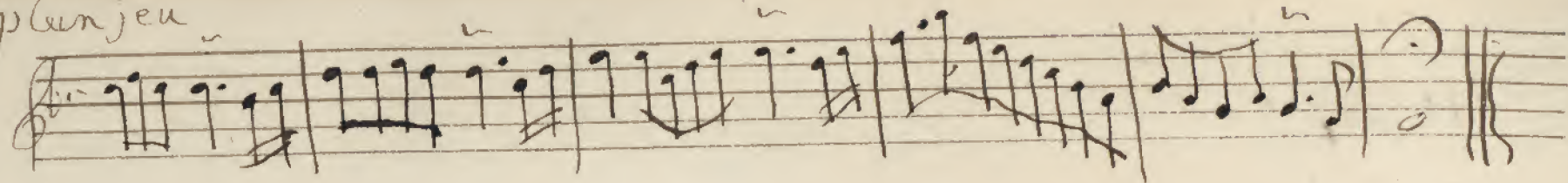

Recit

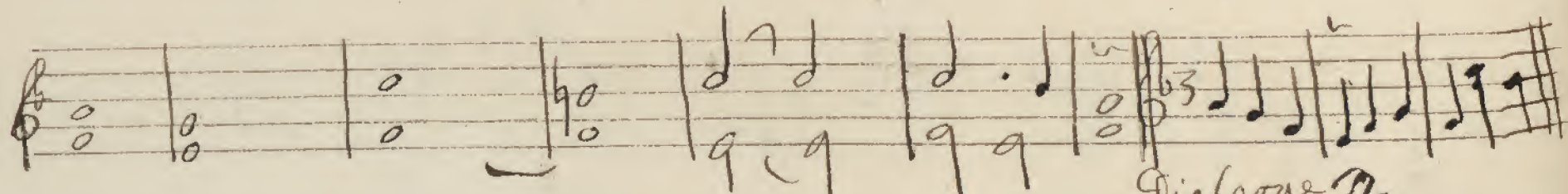
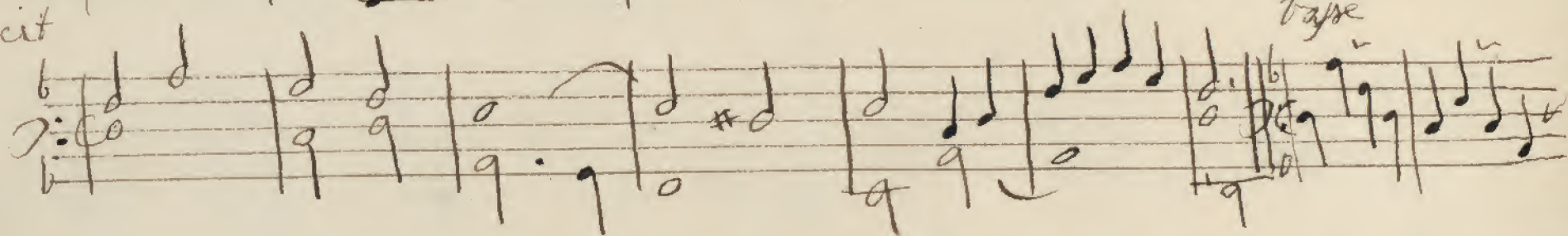

Dialogue

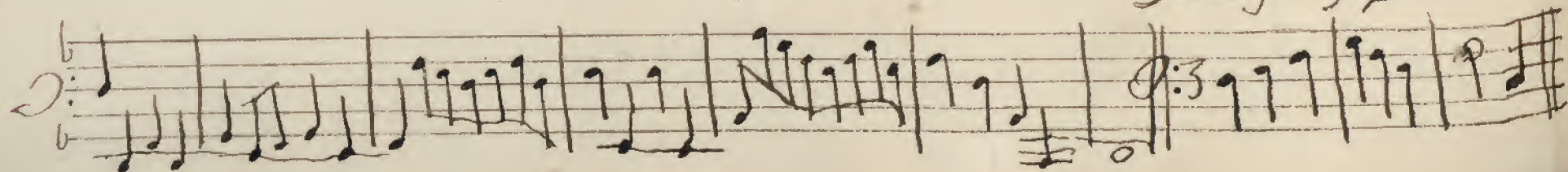

Grand *p*

Corno

pizzicato

pour la zane

Two

plein jeu

Recit du Cornet

Recit

Cornet

Santa Maria

Duo

Recit

Si

fugue

bass

Do. Bibliothek des  
H. C. acq. 1884

