

SONATA
PRIMA

à doi,

Violino e Viola da Gamba,

di

Giouanni Filippo Kriegher.

Violino.

di Gioianni Filippo Krieger.

Largò.

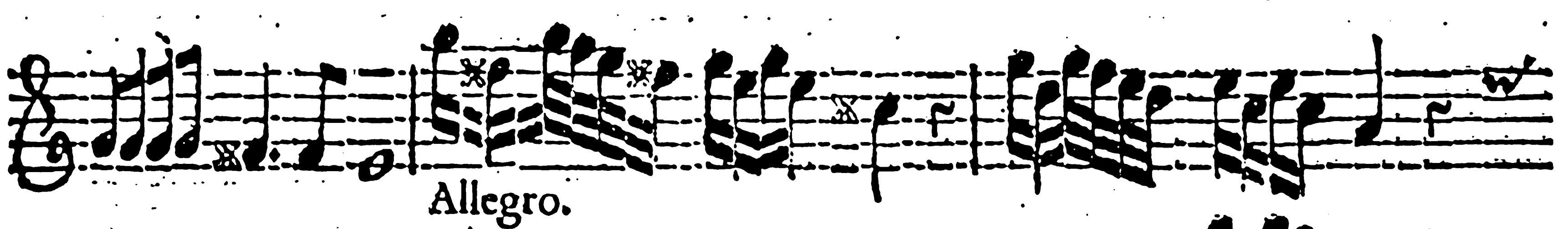
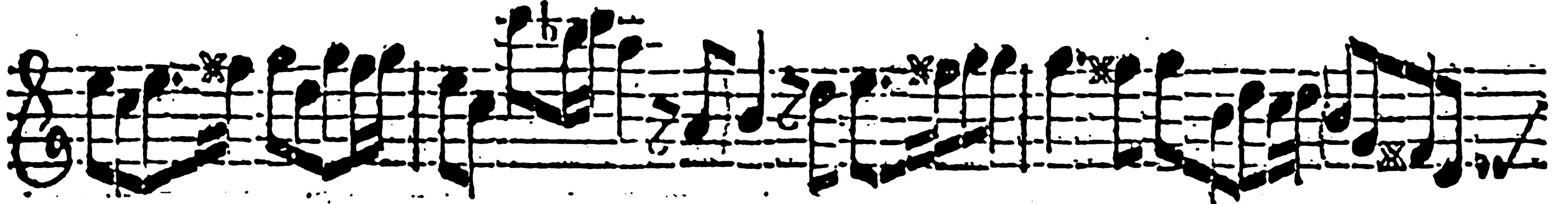
S Onata Prima à 2.

Allegro.

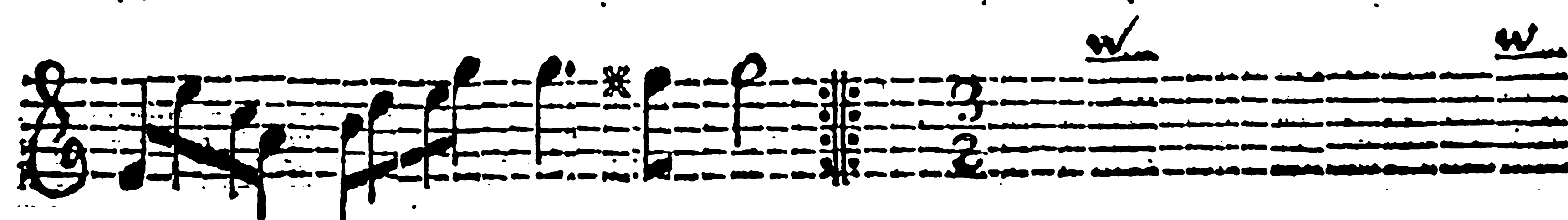
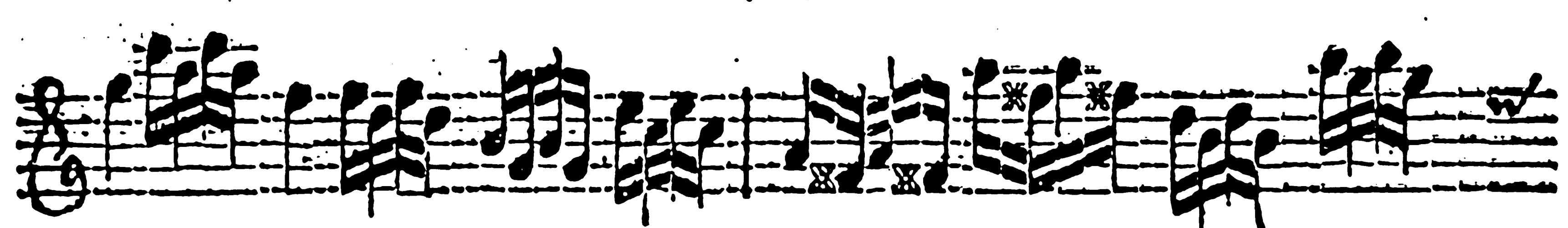
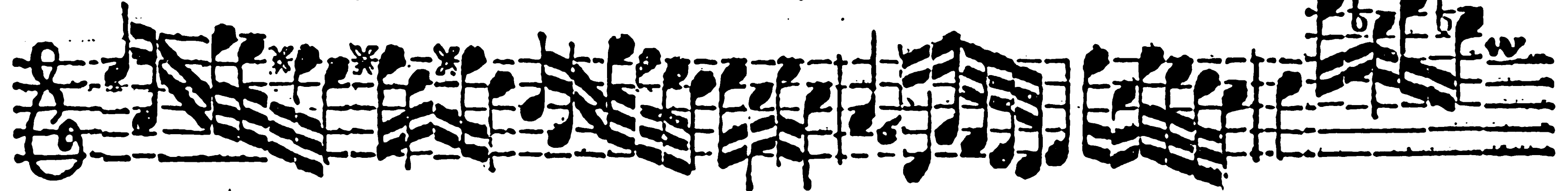

Adagio. Prestò.

Grave.

Allegro.

poco Adagio.

Viola da Gamba.

di Giovanni Filippo Krieger.

Largò.

S Onata Prima à 2.

Allegro.

Violino Solo.

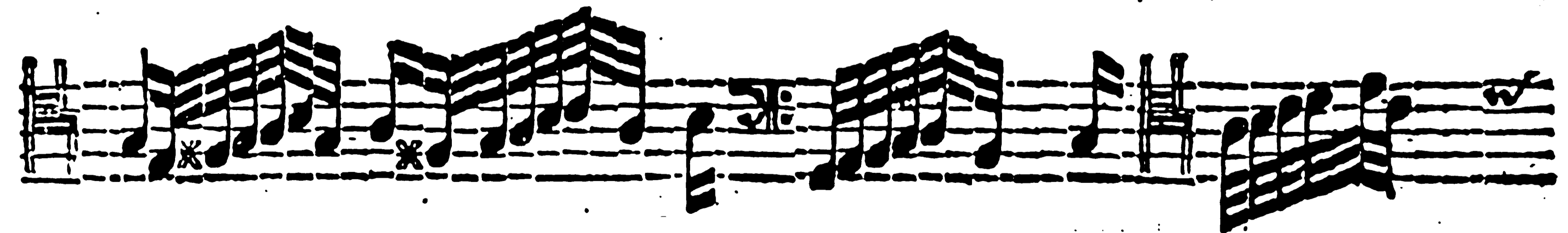
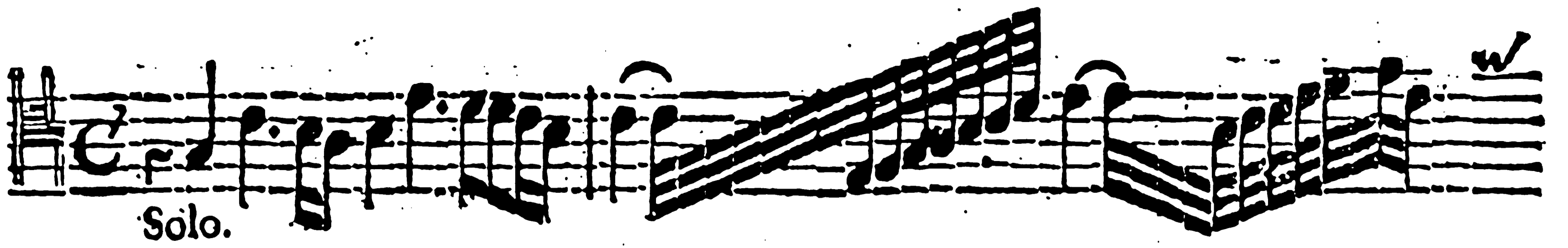

Allegro.

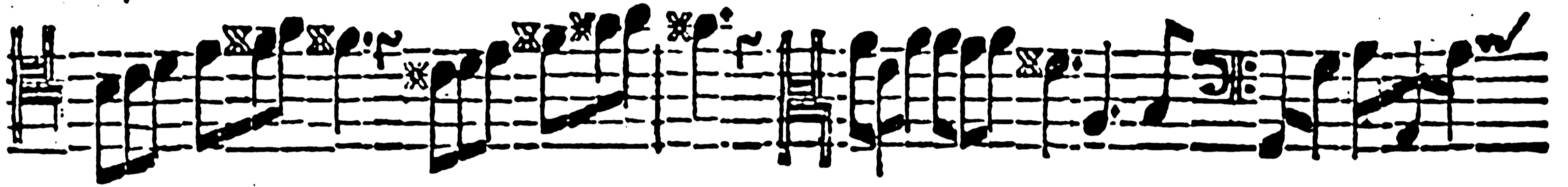
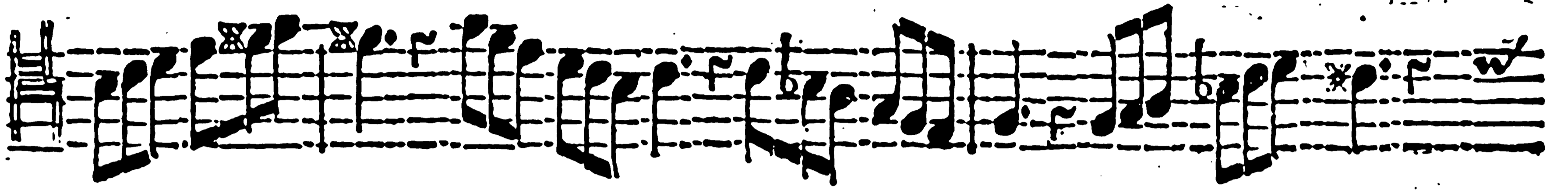

poco Adagio.

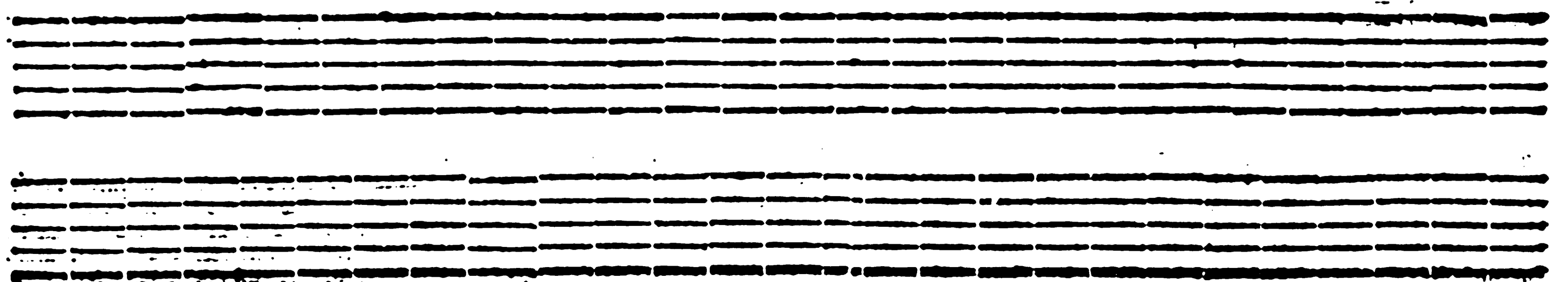
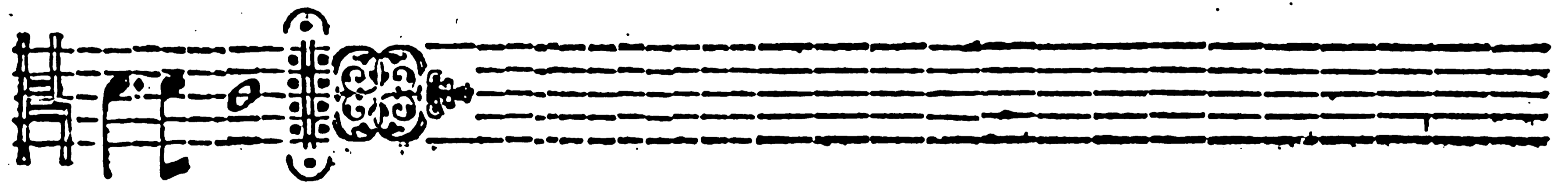

Cembalo.

Tasto solo.

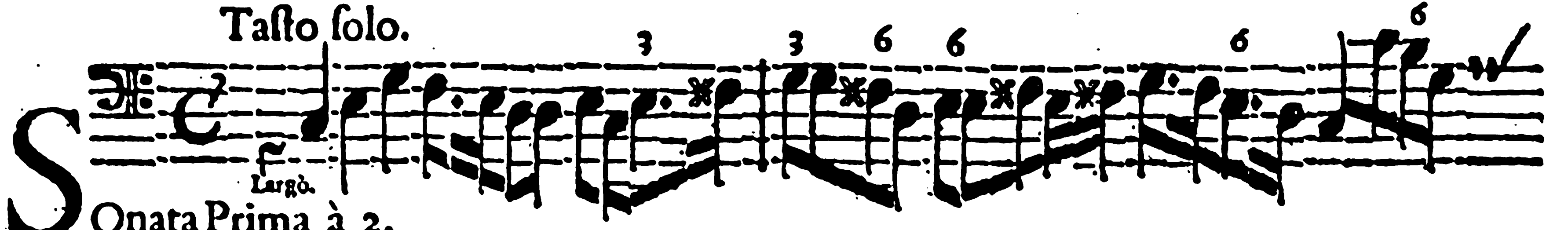
S 

Onata Prima à 2.

Allegro.

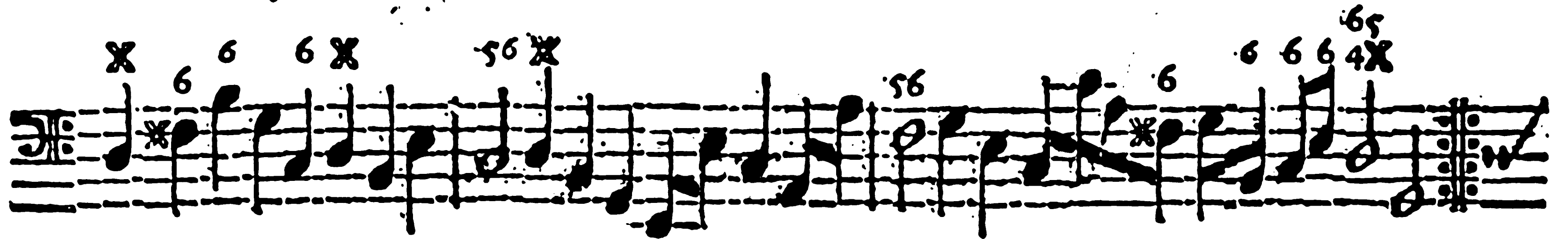

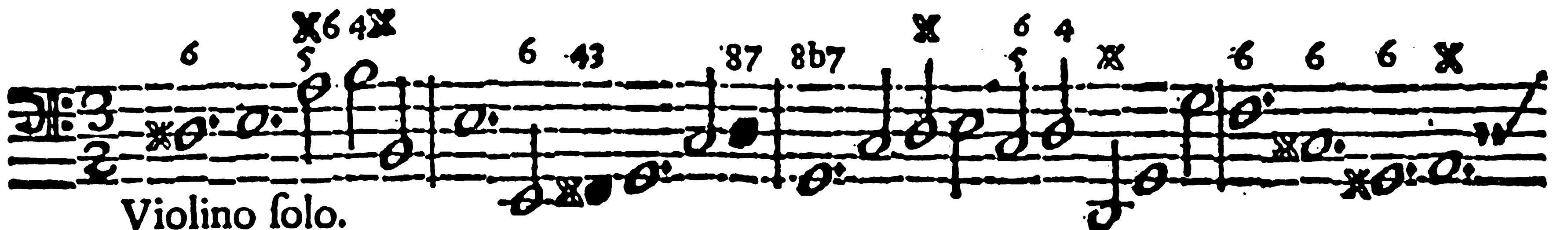

Violino solo.

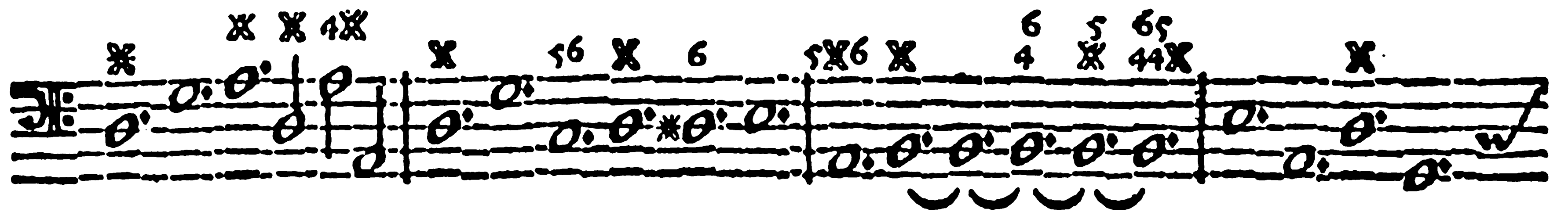

Viola dag. solo.

