

Flauta.

Elegia n° 2 //

Mtro Bottesini.

CONTROLLO

And <sup>te</sup> sost<sup>o</sup> 8<sup>a</sup>

8<sup>a</sup>

8<sup>a</sup>

8<sup>a</sup> *cres*

8<sup>a</sup> *dim<sup>o</sup>*

26

8<sup>a</sup>

8<sup>a</sup>

5 25720 *cres*

16 8<sup>a</sup>

8<sup>a</sup>

8<sup>a</sup>

Solo voce

25721

CB. II 6 b1

Oboe 1<sup>o</sup>.

Ulegia n<sup>o</sup> 2 =

Mtro Bottesini.

Bott. 45/III

Oboe 2<sup>o</sup>.

Elegia n<sup>o</sup> 2 //

Mtro Bottesini.

And<sup>te</sup> sost<sup>o</sup>

25722

Adelio Gambarini  
Bologna

Clarinete 1°

Allegria n° 2 =

Mtro Bottesini.

Un La

And<sup>te</sup> sost<sup>o</sup>

Monaco le 22 Mars 85

J. Ch. Schner A. H.

Four empty musical staves at the bottom of the page.

Clarinete 2<sup>o</sup>.

Wegia n<sup>o</sup> 2 //

Mtro Bottesini.

In La

And<sup>te</sup> sost<sup>o</sup>

Monaco  
le 22/3 = 1885

Küni

Bologna 26/4/85  
Schaubman

25725

CB4641

Fagot 1<sup>o</sup>

Ulegia n<sup>o</sup> 2 =

M<sup>ro</sup> Bottesini.

Bott. 45/VII

And<sup>te</sup> sost<sup>o</sup> | E: 9/8

Fagot 2<sup>o</sup>.Vlegia n<sup>o</sup> 2 //

Mro Bottesini.

And <sup>te</sup> <sup>o</sup> <sup>o</sup> | e: 9/8

25726

CB II 6  
25727

1.<sup>a</sup> Cors. en MI<sup>b</sup>

~~Trompa~~ 1.<sup>a</sup> h 1

Ulegia n° 2 //

Mro Bottesini.

Un mit

And<sup>te</sup> sost<sup>o</sup> | G 8 | 

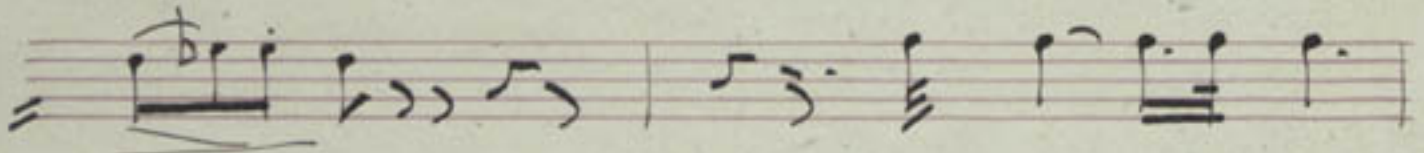

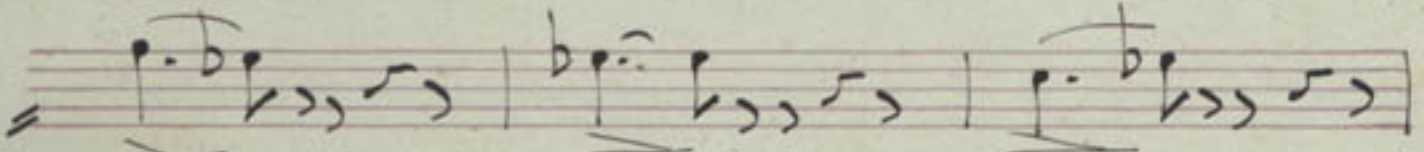

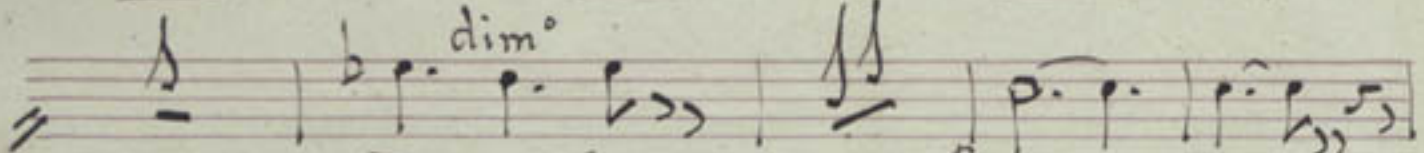

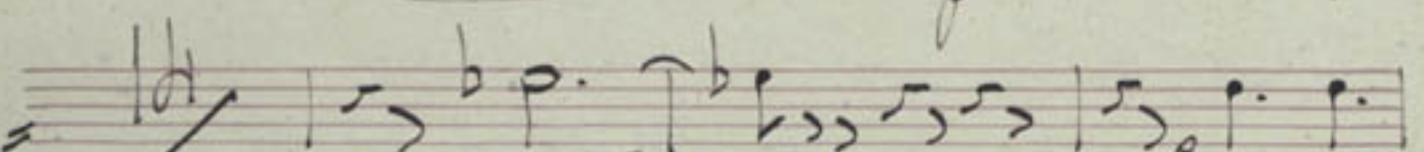

25727

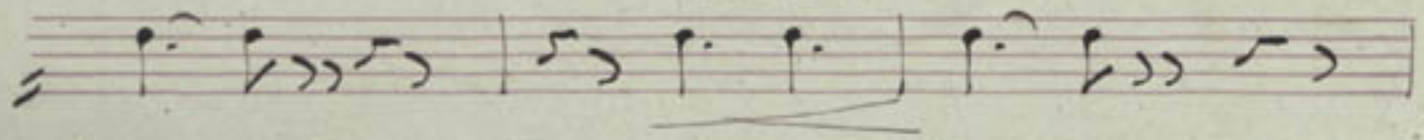

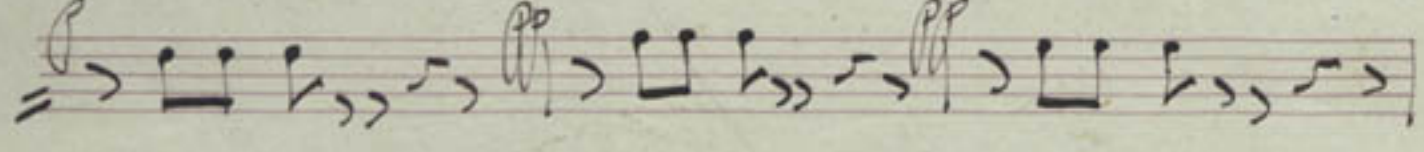

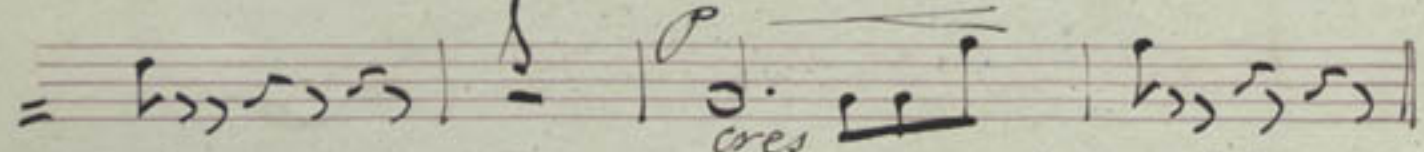

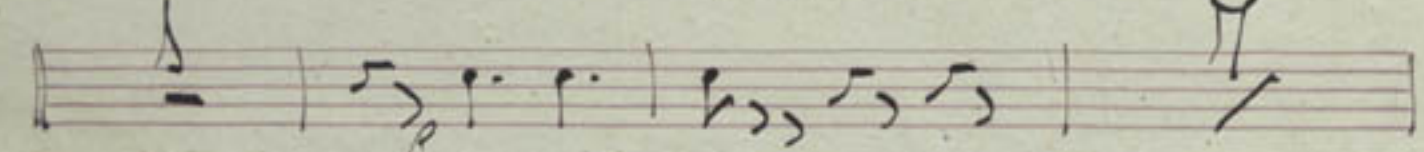

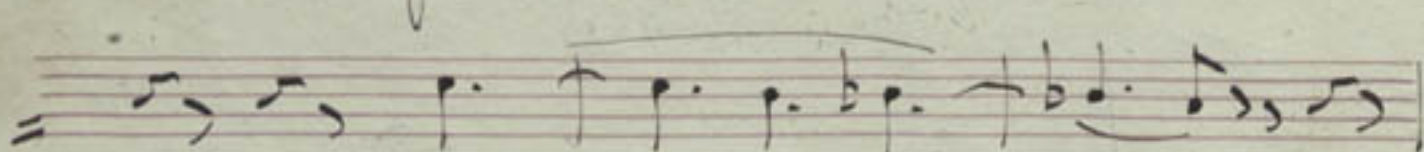

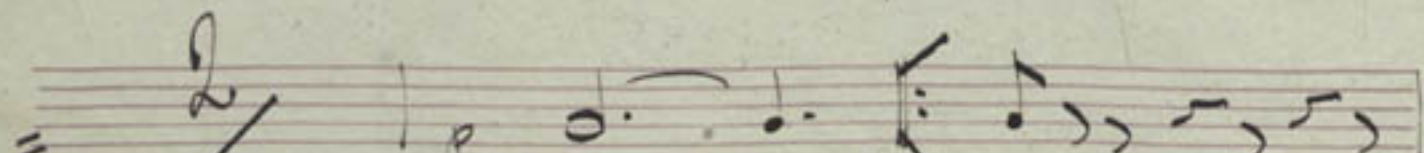

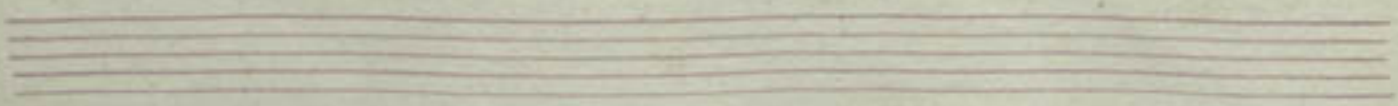

*J. Bonnard*

*Mar. 1885*

*Monte Carlo*

*Vasinaris Arturo.*

*Bologna*

CB. II 6  
25728

2<sup>o</sup> Cor in Mi  $\frac{4}{4}$

~~Tronpa~~  
Tronpa

Elegia n<sup>o</sup> 2 //

M<sup>ro</sup> Bottesini.

And<sup>te</sup> *Un mi b.*

*Arturo Gasparini*

25729

Prokofiev  
Elegia N<sup>o</sup> 2.

Pistons. 1<sup>o</sup> in da.

CB.II.6.51

And<sup>e</sup> Sostenuato

Cornetin 2<sup>o</sup>.

Ulegia .n<sup>o</sup> 2 =

M<sup>ro</sup> Bottesini.

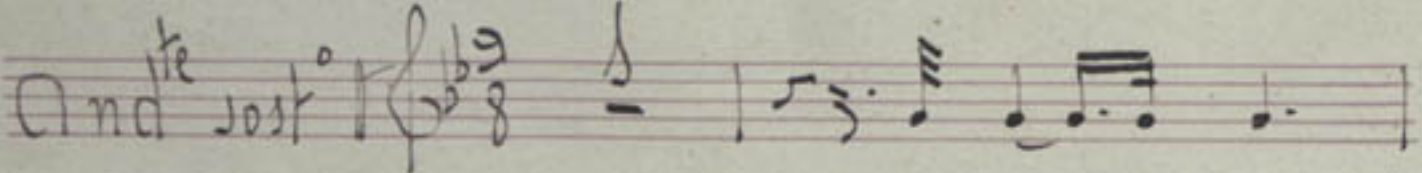

In La

*And<sup>te</sup> sost<sup>o</sup>* 

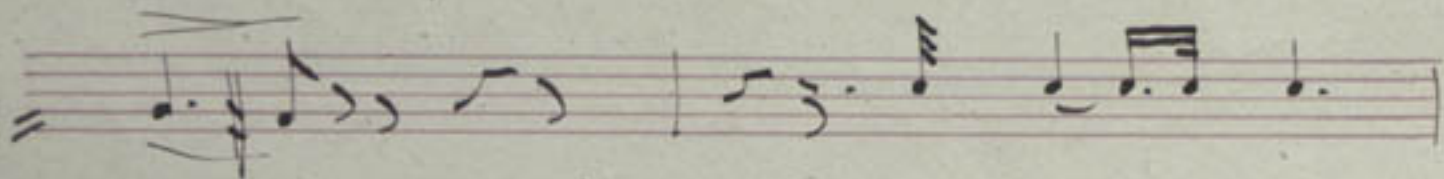

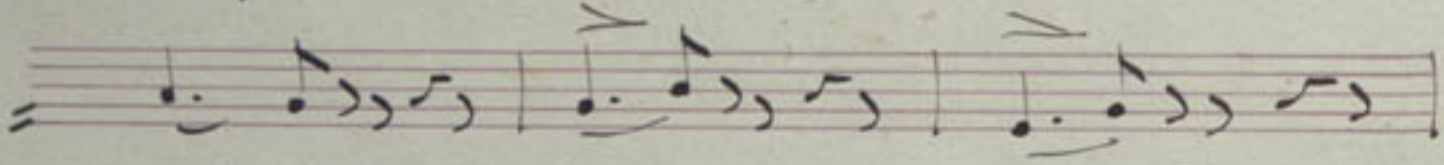

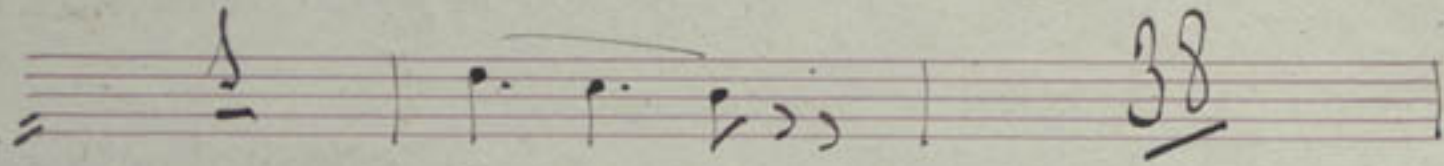

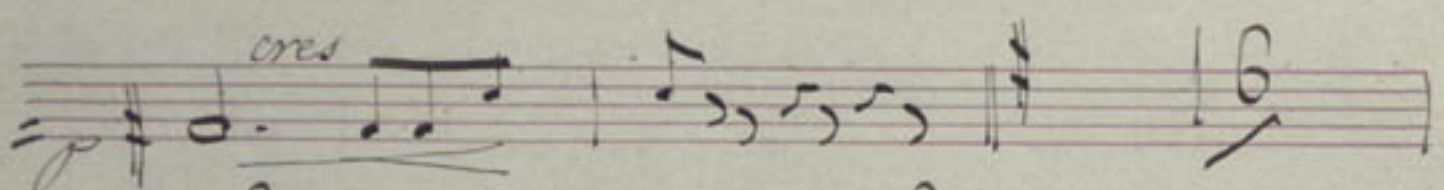
*cres* 

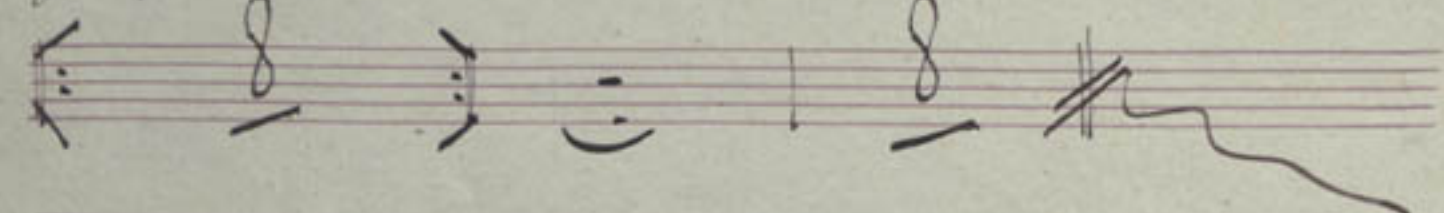

25739

Trombon 1<sup>o</sup>.

Wegia n<sup>o</sup> 2 //

Mro Bottesini.

*te*  
And *lost.*

25731

$\frac{3}{4}$  Trombon 2<sup>o</sup>.

Elegia n<sup>o</sup> 2 =

Mtro Bottesini.

And<sup>te</sup> sost<sup>o</sup>.

25732

Trombon 3<sup>o</sup>.

Allegria n<sup>o</sup> 2 //

Mtro Bottesini.

And<sup>te</sup> *molto*

25733

Intro. Botesini.

Violin I<sup>o</sup>

Regia. n. 2.

*te*  
*All. = Sost.*

*cres* *lasc* *p* *dim*

- Staff 3: *animé*
- Staff 4: *dim<sup>o</sup>* (twice), *dolce*
- Staff 7: *sa*, *ra*
- Staff 9: *pie*

25735

ボッティニ 7923

CV # 6 p 1

Mtro Bottesini.

Violin I.

Elegia n° 2.

And<sup>te</sup> sost<sup>o</sup>

8a

8a

cres

loco

pp

dim<sup>o</sup>

25735

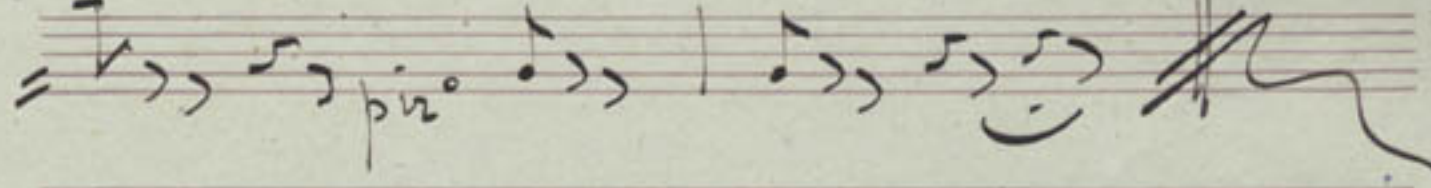
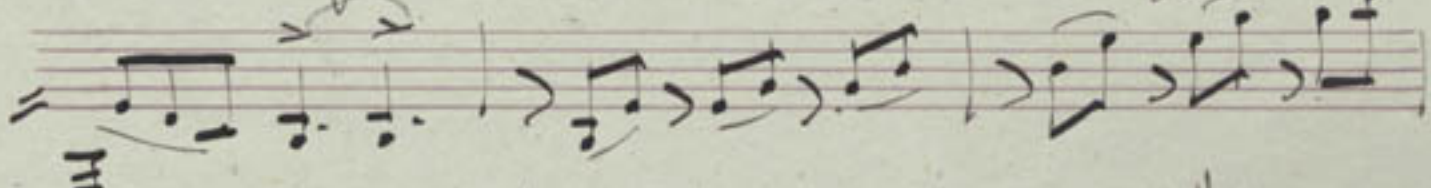
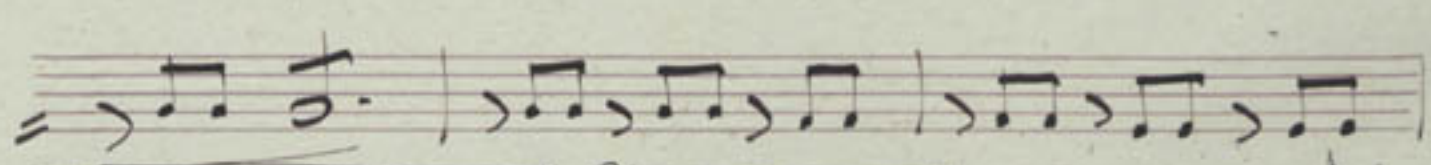
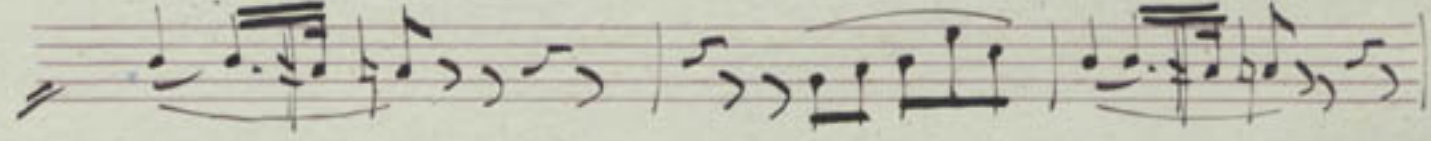
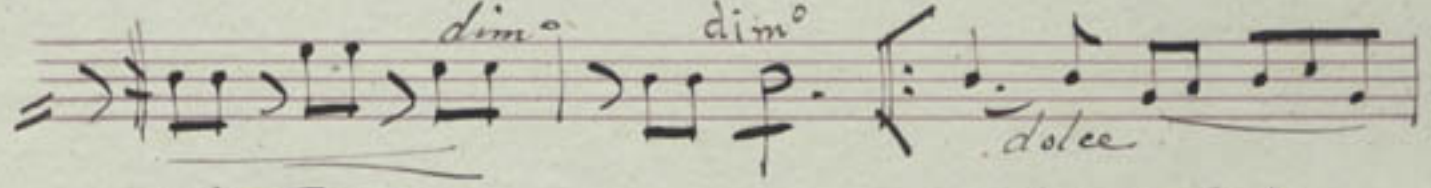
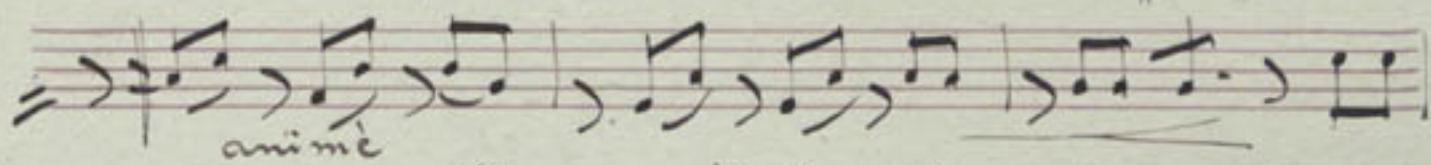
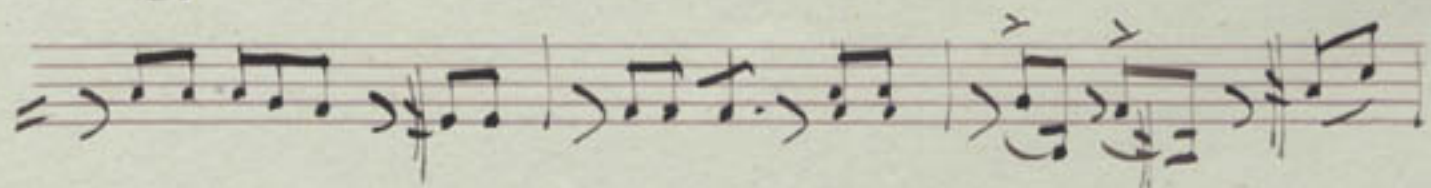
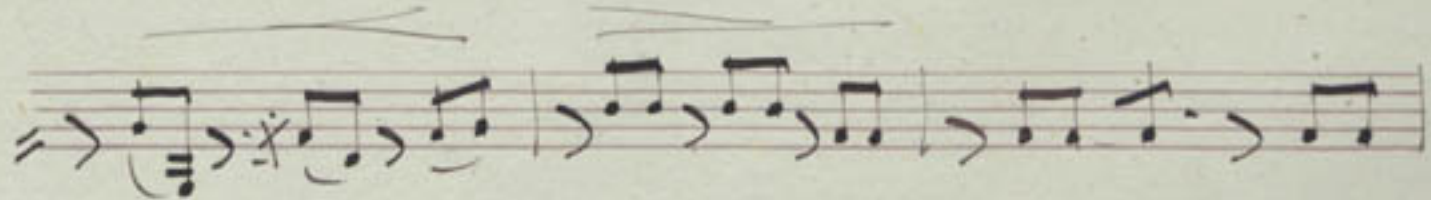

Byl

Intro Bottemi.

Violin I<sup>o</sup>

Elegia n<sup>o</sup> 2

25736

*colle canto*

*colle canto*

*cres*

*cres*

*adce*

*dim.*

*marcato*

Two empty musical staves at the bottom of the page.

Introd. Bottesini.

Violin I<sup>o</sup>

Elegia n<sup>o</sup> 2<sup>a</sup>

Allegro sostenuto

Intro. Botesini. Violin 2<sup>a</sup>

Elegia n. 2

And<sup>te</sup> - Sost<sup>o</sup> ||

Staff	Annotations / Markings
2	<i>cres.</i>
3	<i>coll. canto.</i>
4	<i>coll. canto.</i>
6	<i>cres.</i>
7	<i>cres.</i>
7	25738
7	<i>pp</i>
7	<i> dolce</i>
9	<i> marcato</i>
10	<i> Tempo</i>

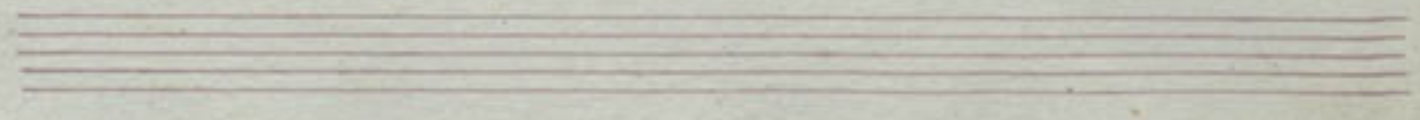
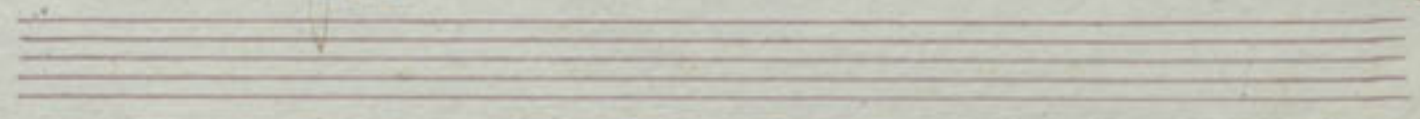
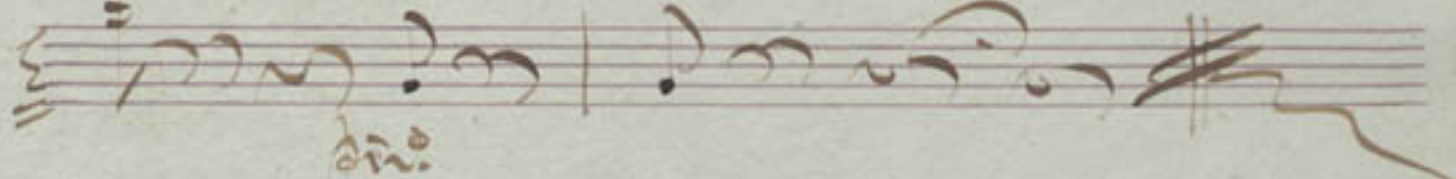
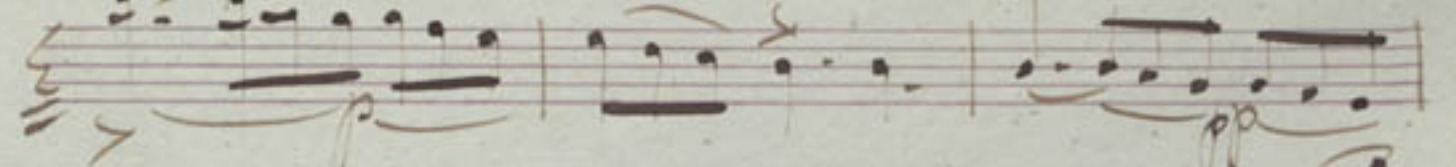
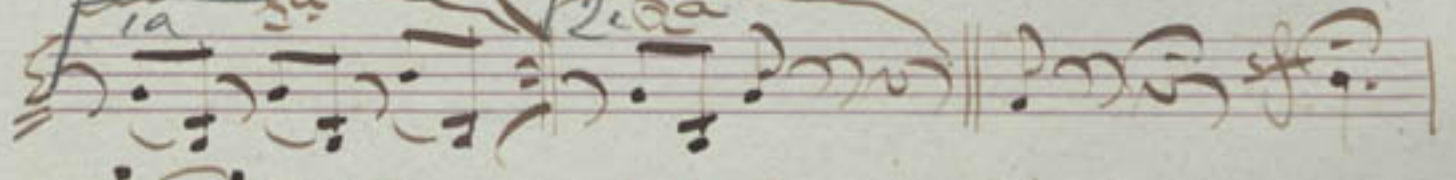
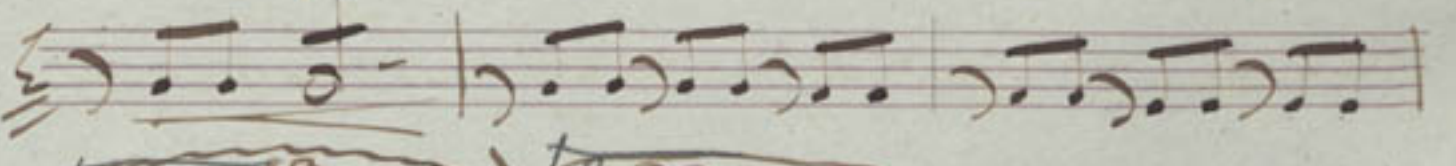
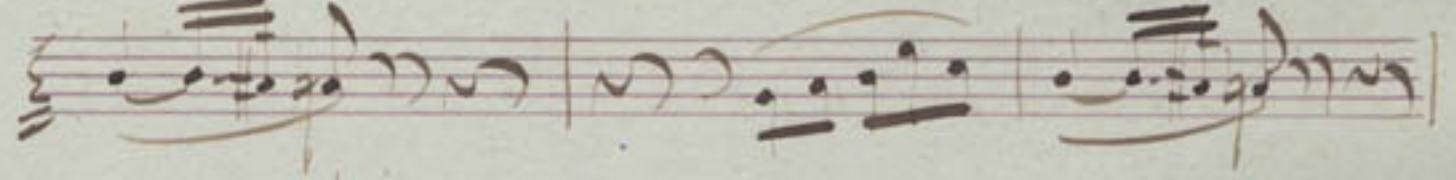
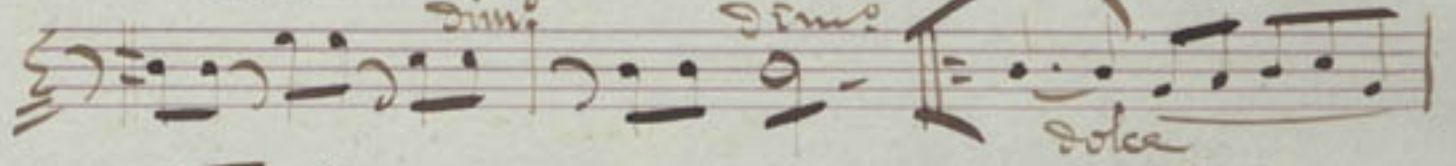
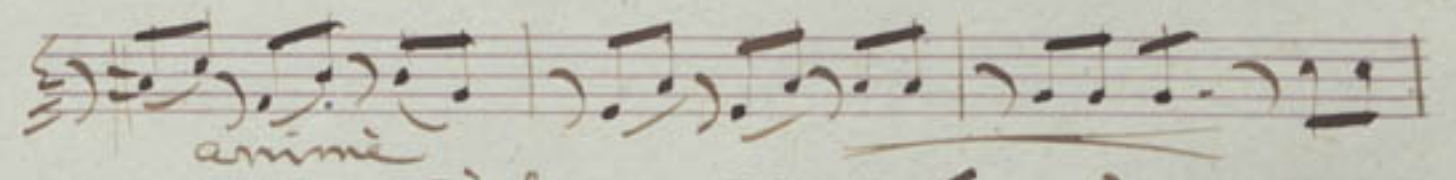
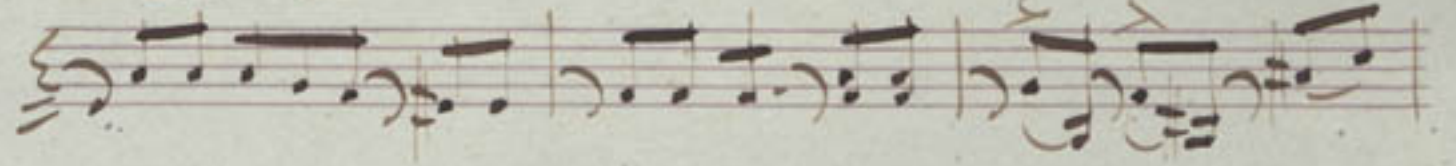
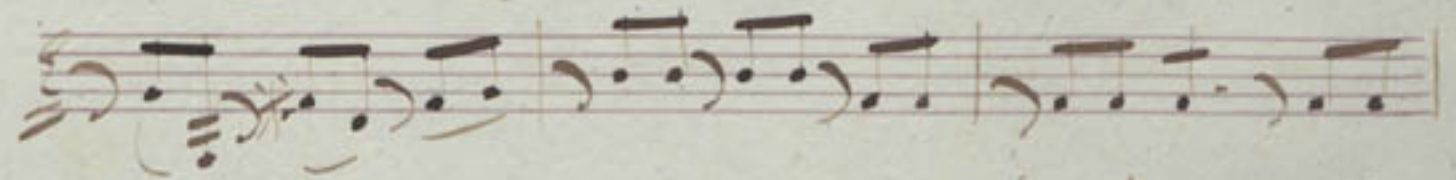

*animé*

*dim<sup>o</sup>*

*dim<sup>o</sup>*

*dolce*

*1<sup>a</sup>*

*2<sup>a</sup>*

*2<sup>da</sup>*

*pp*

*dim<sup>o</sup>*

II. Leggero

71

Introd. & Potesini.

Violin I.

Elegia No. 2.

And. - Fort.

*anime.*

*dino* *dino* *dolce*

*pp*

*rit*

*rit*

Mtro Bottesini.

Violin 2<sup>o</sup>.

Elegia n<sup>o</sup> 2 //

And<sup>te</sup> Mos<sup>to</sup> 1/8

- cres* (crescendo) on the second staff.
- coll canto* (colla voce) on the third and fourth staves.
- animando* (animato) on the fifth staff.
- cres* (crescendo) on the sixth staff.
- The number **25749** written in the center of the sixth staff.
- pp* (pianissimo) on the sixth, seventh, and eighth staves.
- dim<sup>o</sup>* (diminuendo) on the ninth staff.

Two empty musical staves at the bottom of the page.

Valeuiaz April 18/84 <sup>v</sup> <sup>1</sup>

Mtro. Bottesini.

Violin 2<sup>o</sup>

Olegia N<sup>o</sup> 2

ing

And-<sup>te</sup> <sup>to</sup> <sup>to</sup>

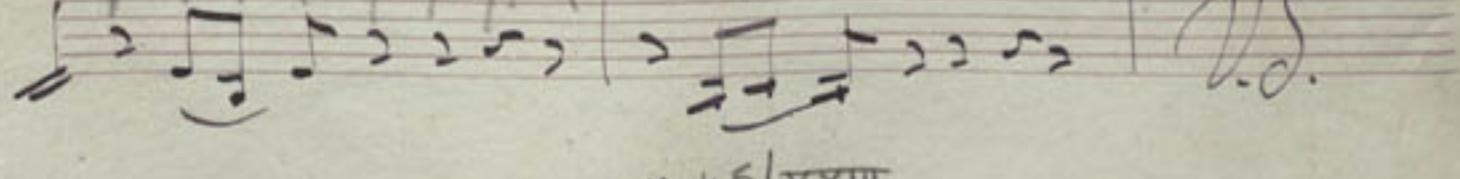
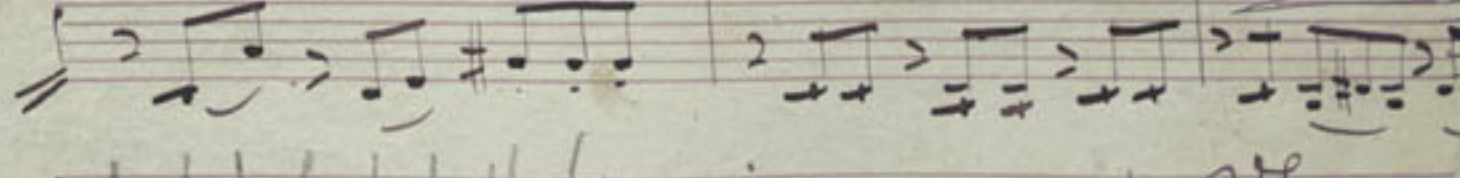
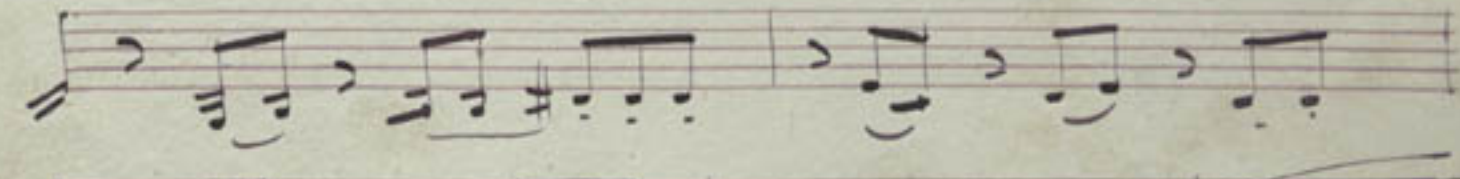
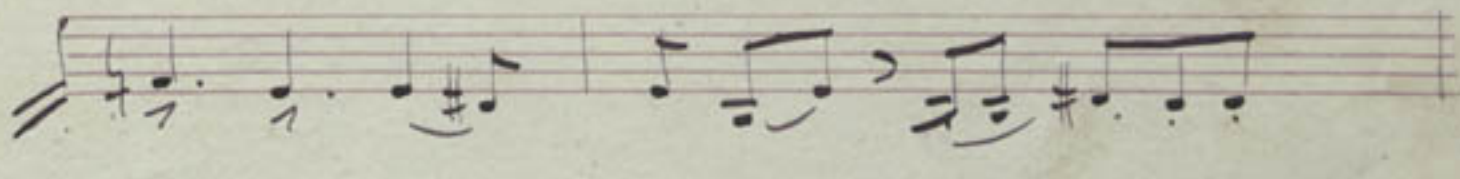
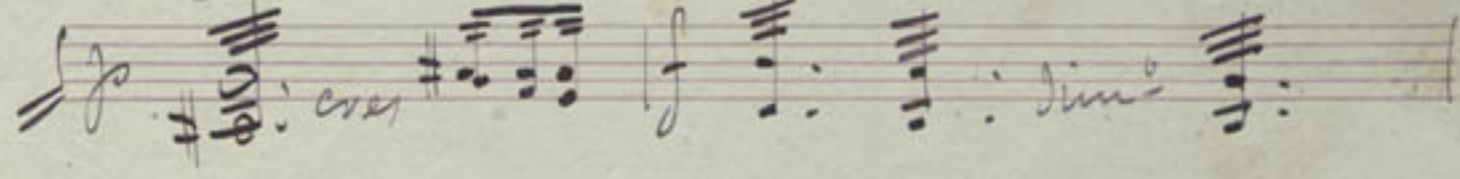
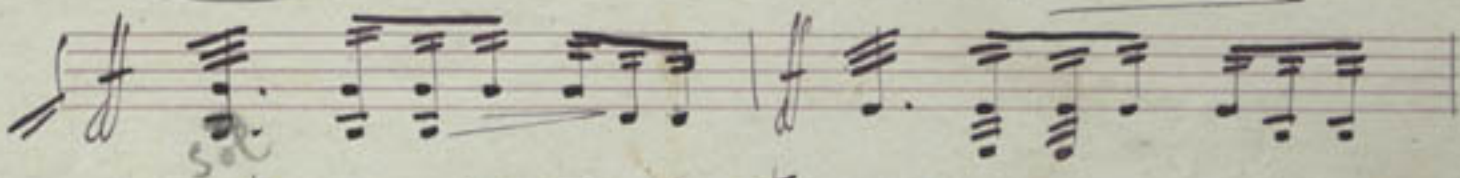
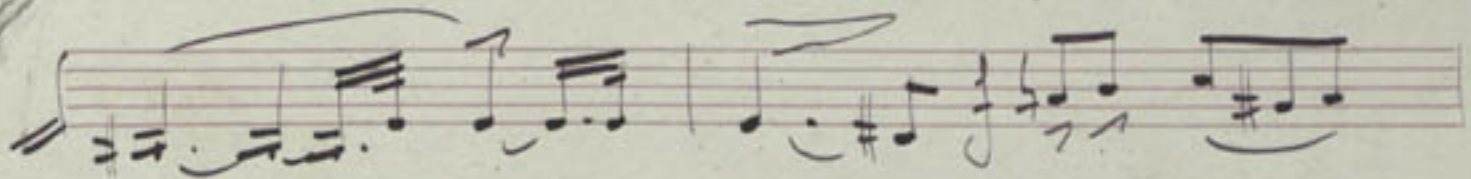
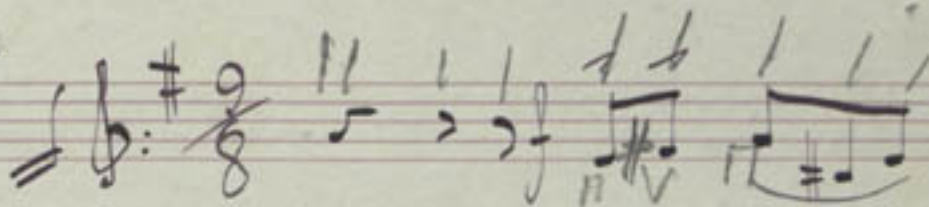

Annotations and markings include:

- colla canto* (written twice)
- animando*
- pp* (pianissimo)
- mf* (mezzo-forte)
- ppp* (pianississimo)
- dimi* (diminuendo)
- eser* (possibly *eser* or *eser*)
- mi*
- 25741* (a number written in the middle of the score)
- Vio* (written vertically on the right side of the score)

Two empty musical staves at the bottom of the page, consisting of five-line red staves without any notation.

Abbil 1884 Enrico Tadol

Mtro Boterini.

Valencia Violin 2<sup>o</sup>

concerto popolare

Bohyan Balgane Minelli Aldo

# Elegia n. 2

And<sup>te</sup> = Sost<sup>to</sup>  $\frac{9}{8}$

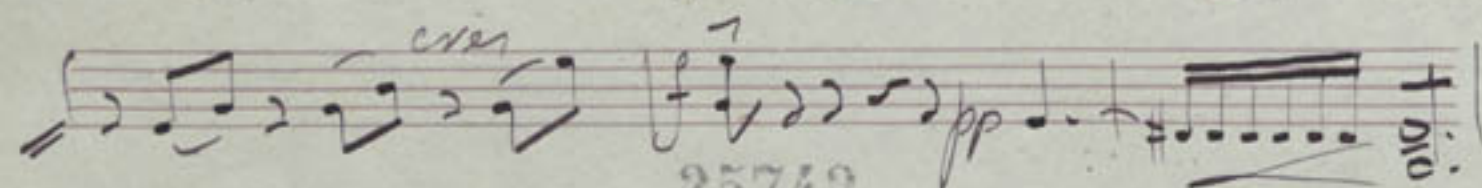
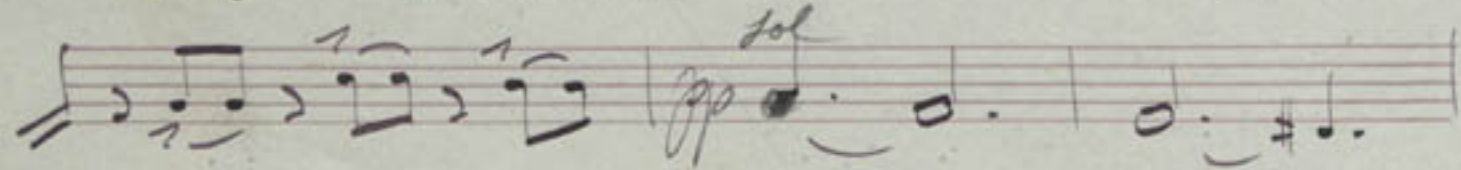
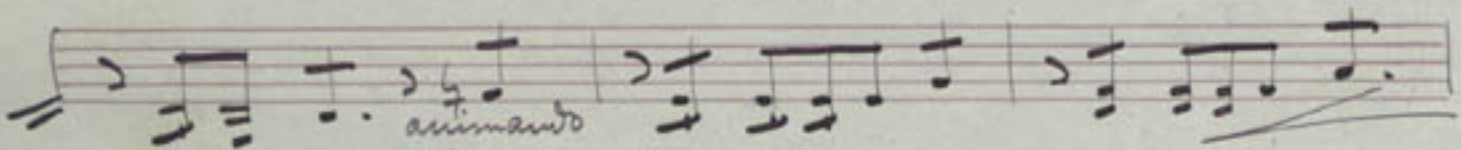
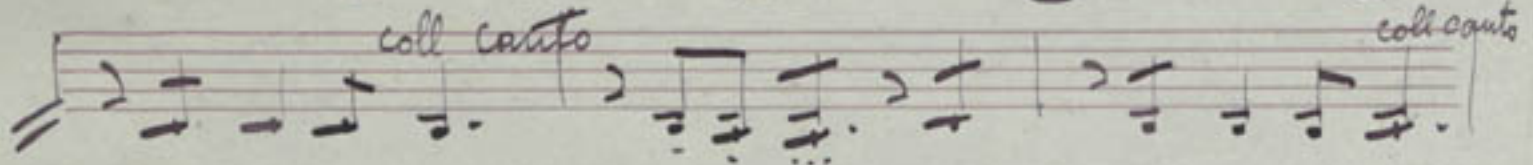
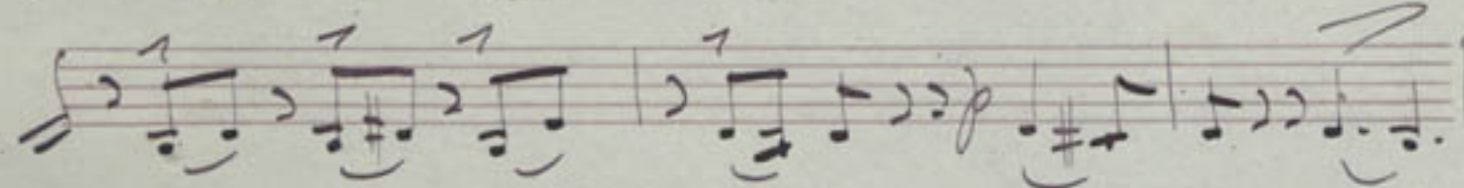
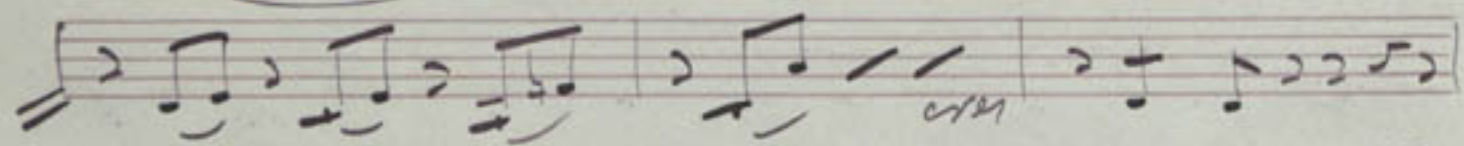
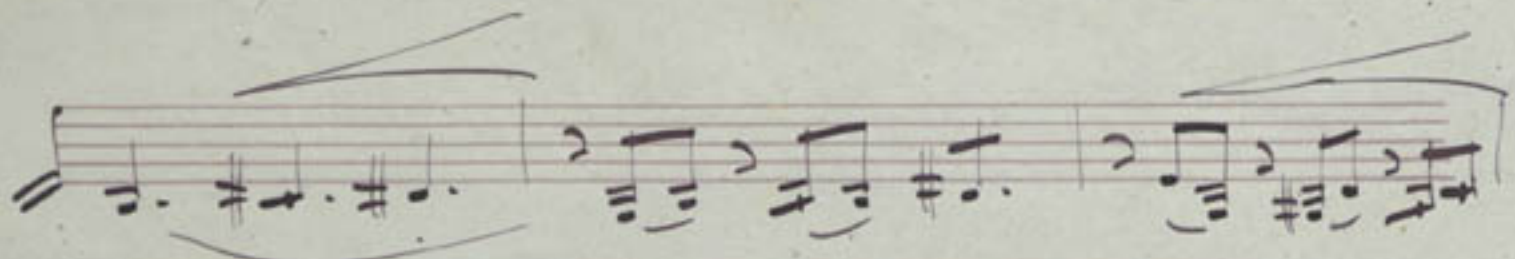

25742

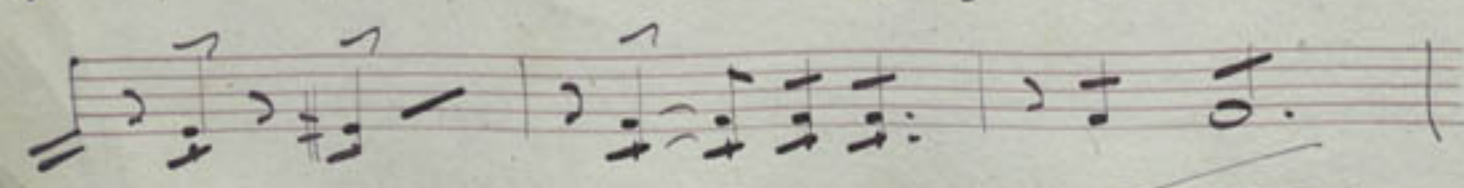
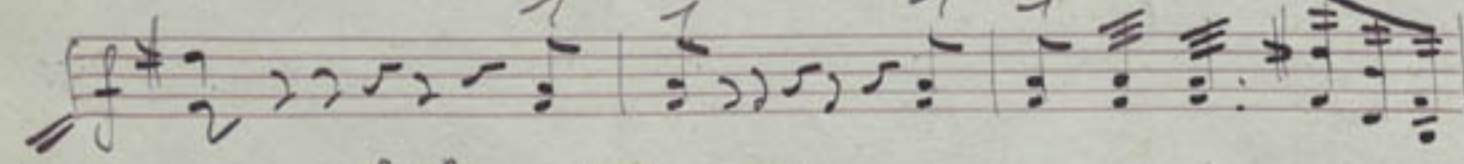
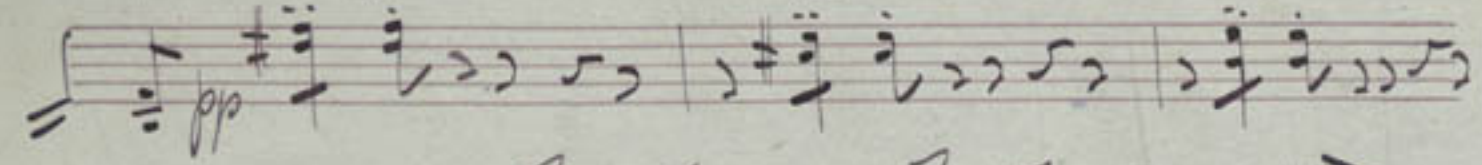
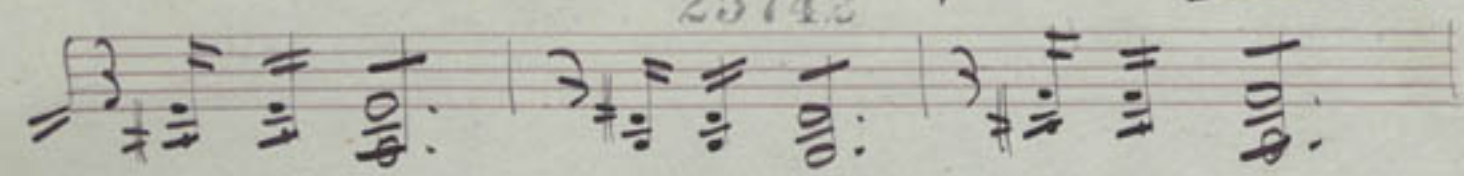

Two empty musical staves at the bottom of the page.

Mtro Bottesini.

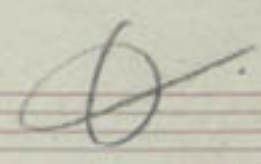

Violin 2<sup>o</sup>

Elegia N<sup>o</sup> 2<sup>o</sup>

And<sup>te</sup> - Lost<sup>to</sup> =  $\text{F} \# \text{ } \frac{9}{8}$

25743

~~XXXX~~

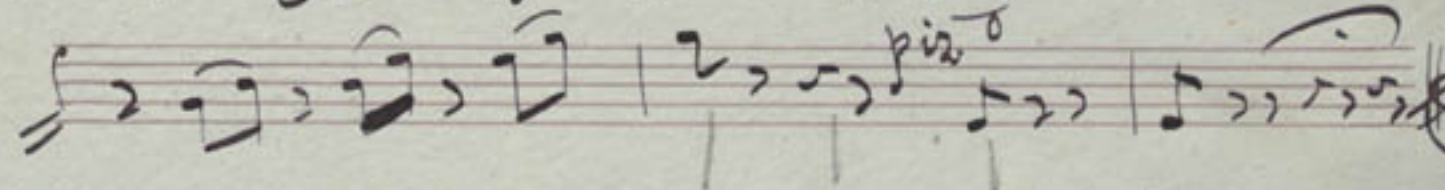
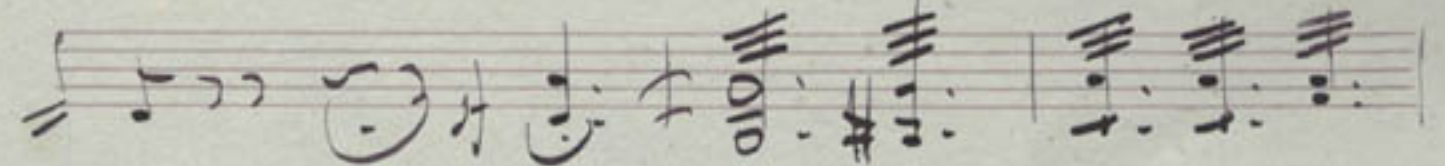
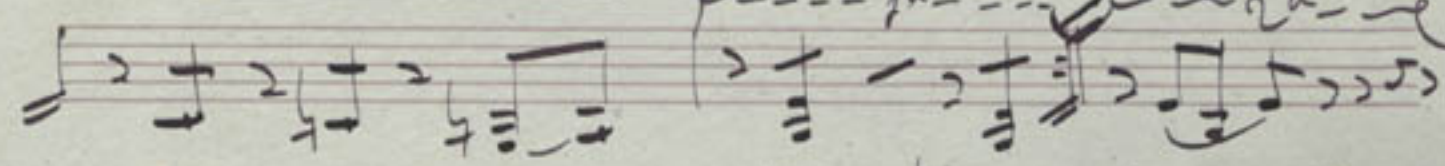
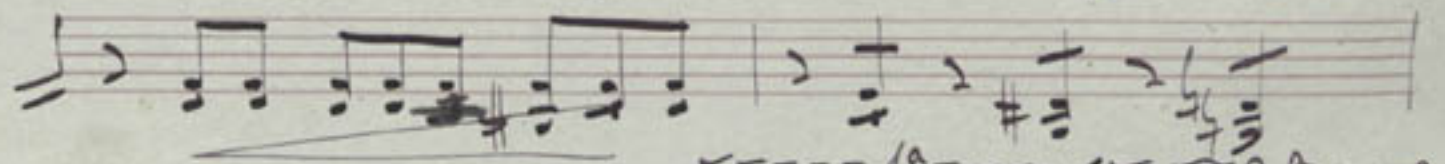
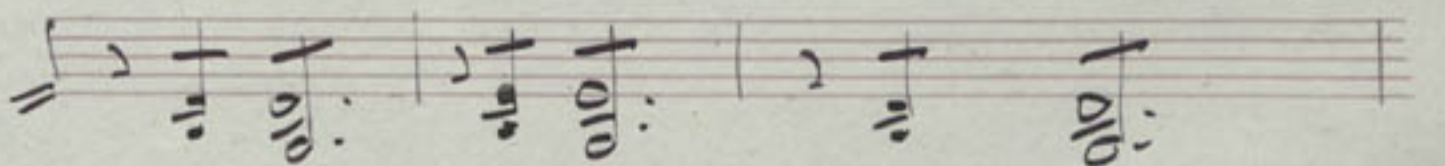
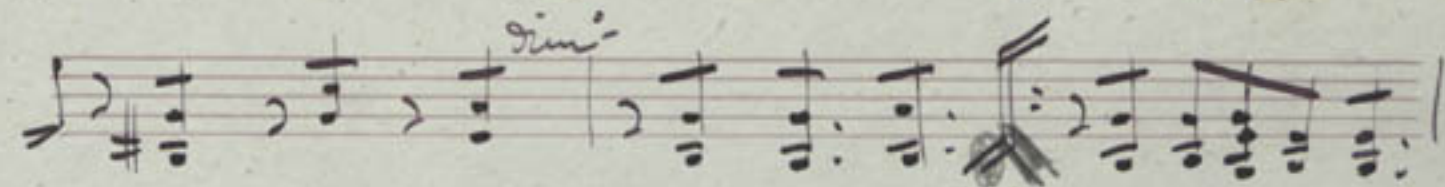
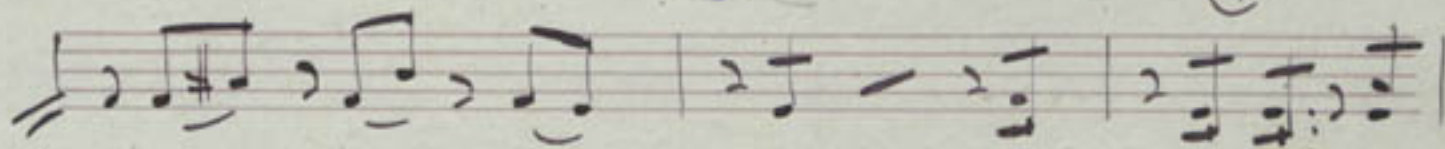
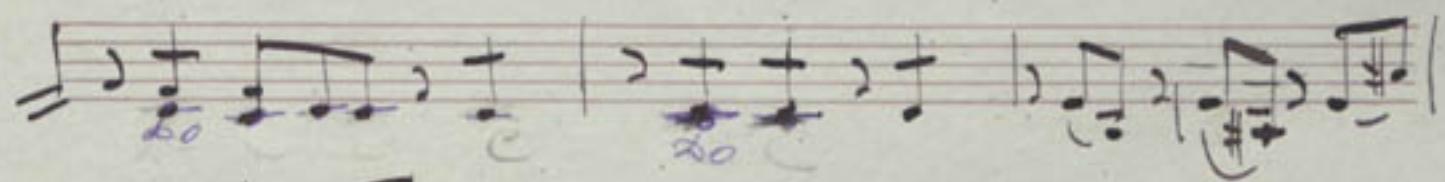
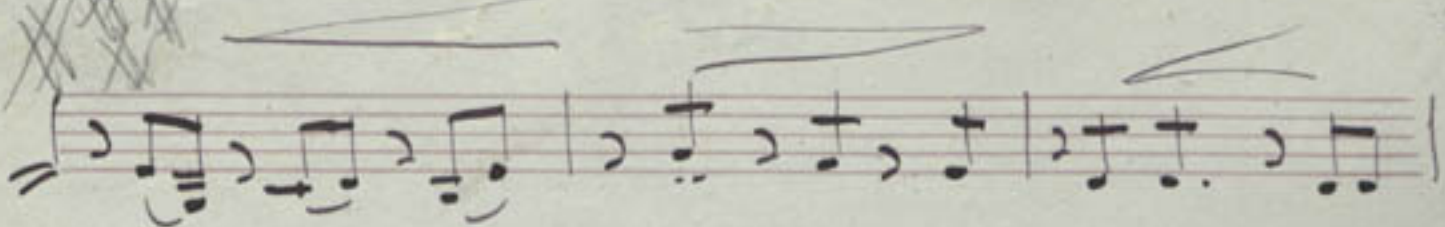

Ulegia n° 2 =

481

Mtro Bottesini.

Miola.

And<sup>te</sup> sost<sup>o</sup>

Three empty musical staves at the bottom of the page.

25745

# Elegia no 2

CB II G 2<sup>1</sup>

Mtro Bottesini

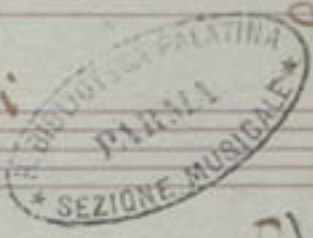

Viola.

*M 9*

*Allo. sostenuto*

#

25745

*##*

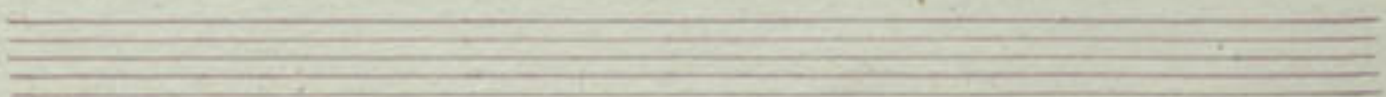
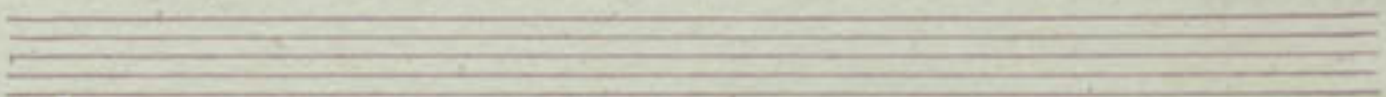
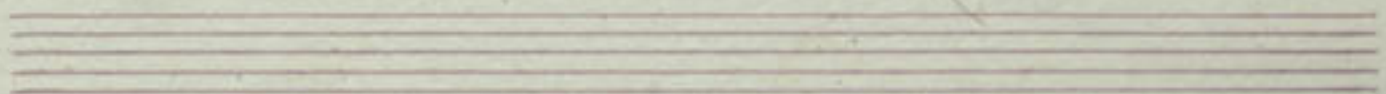
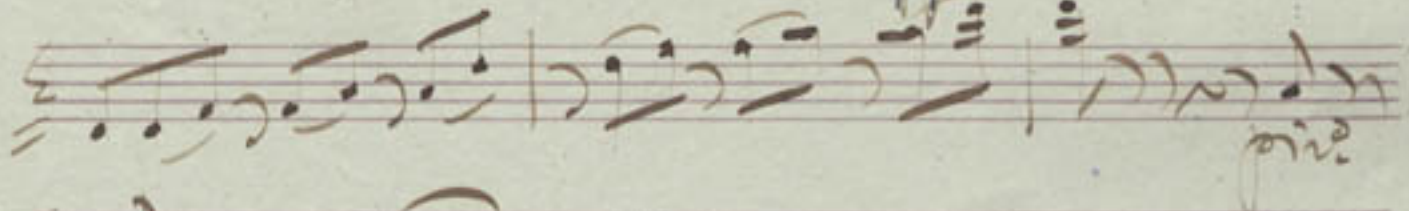
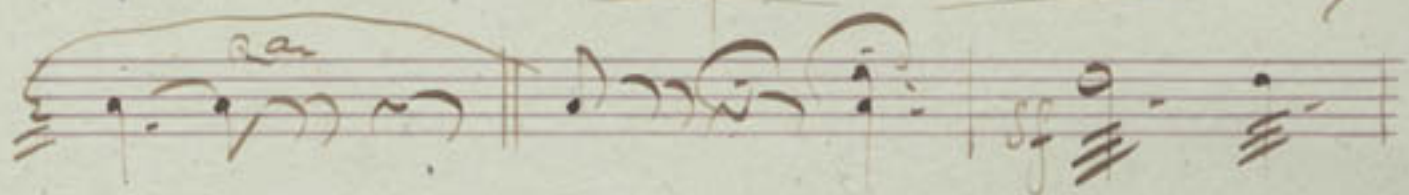
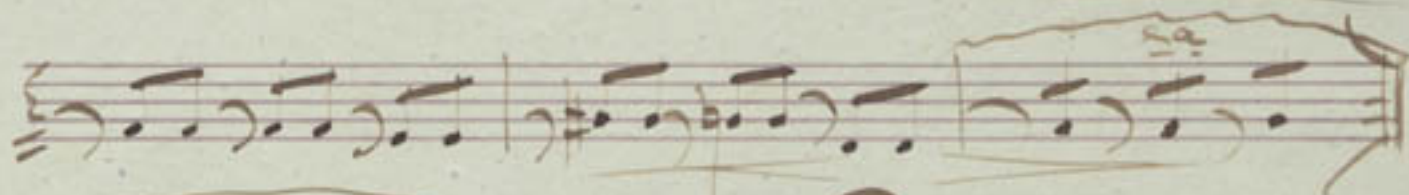
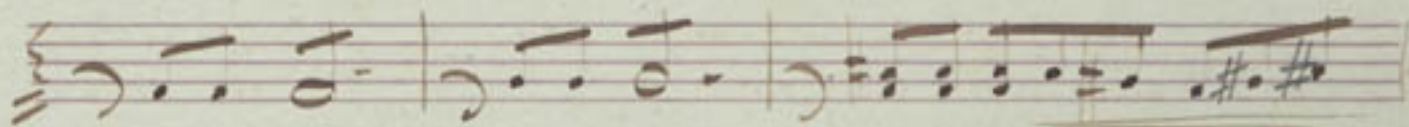
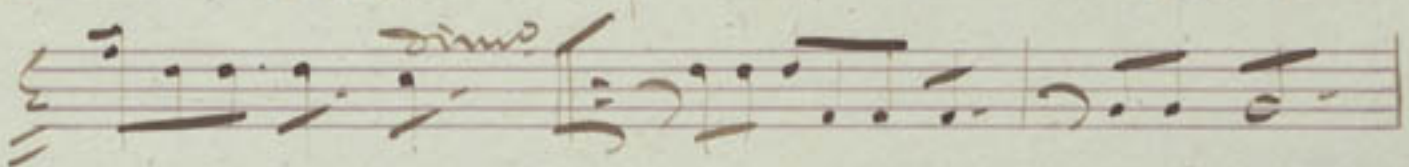
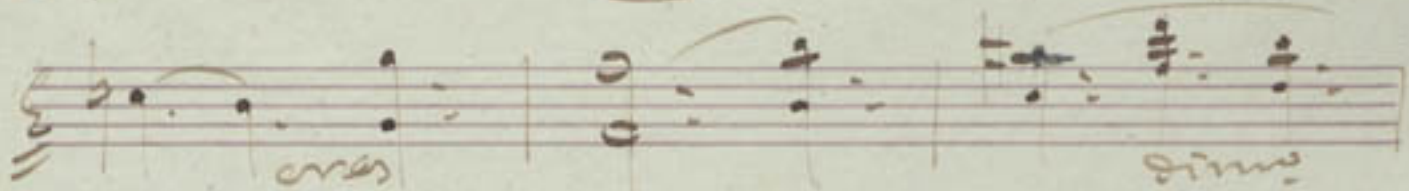

Adagio no 2

ca 1

Mitro Bottesini

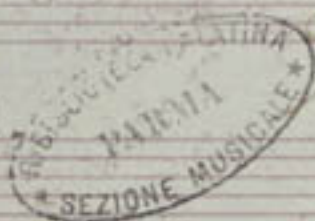

Viola

And<sup>te</sup> *sol*

*cres.* *dim.*

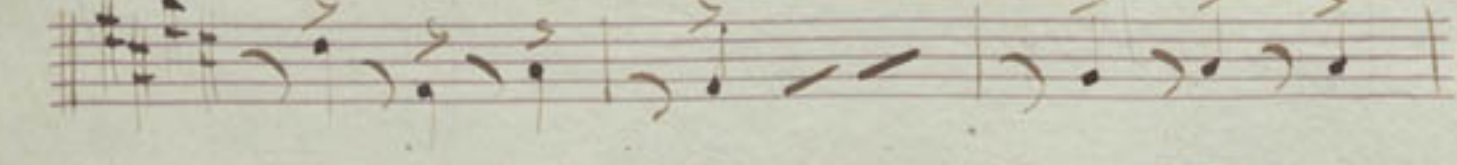
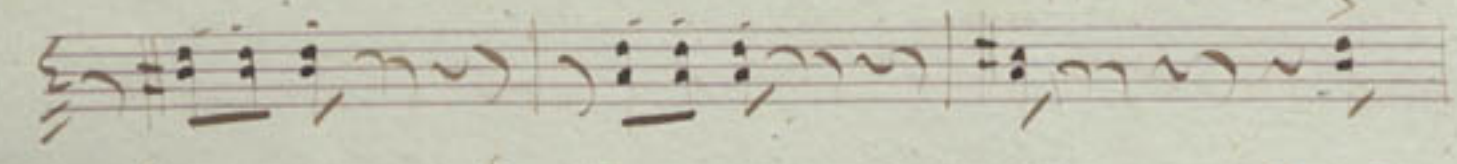
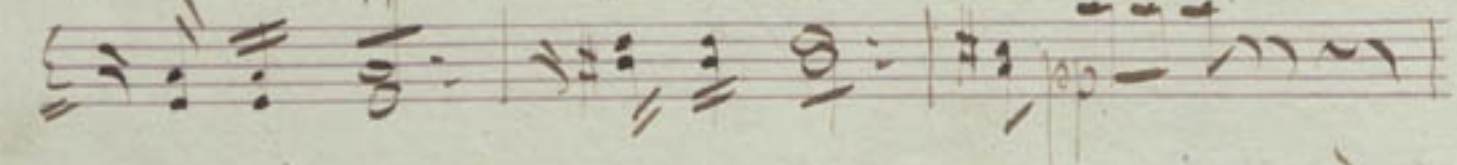
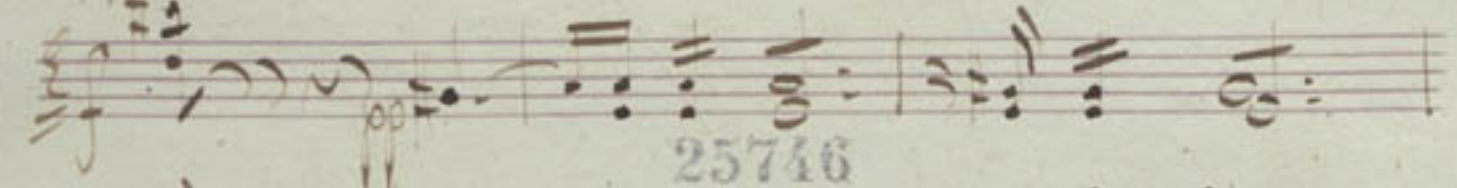
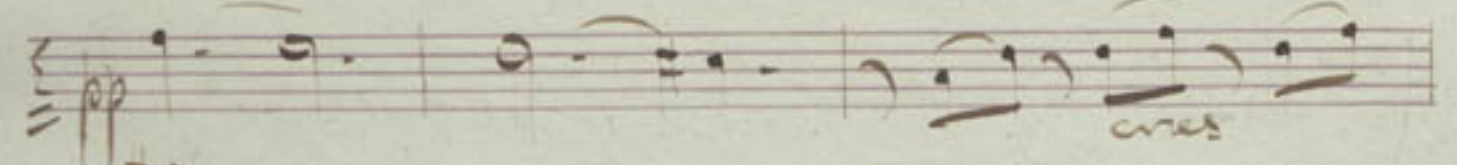
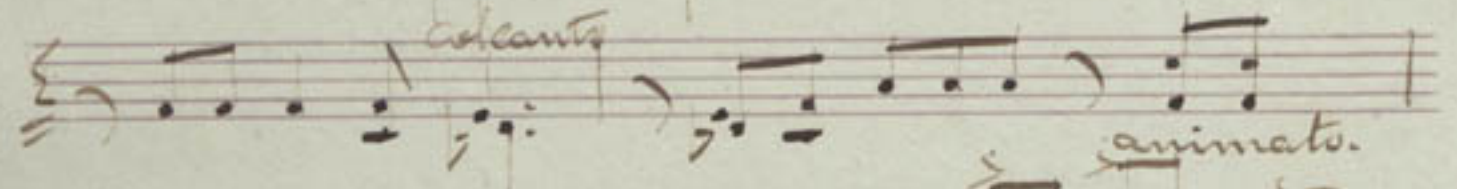
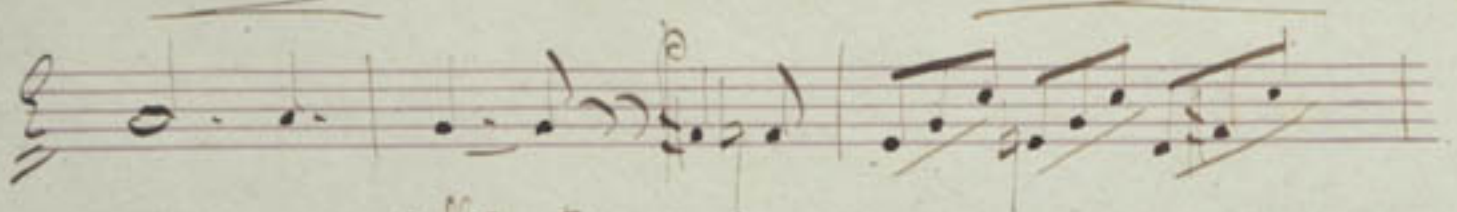

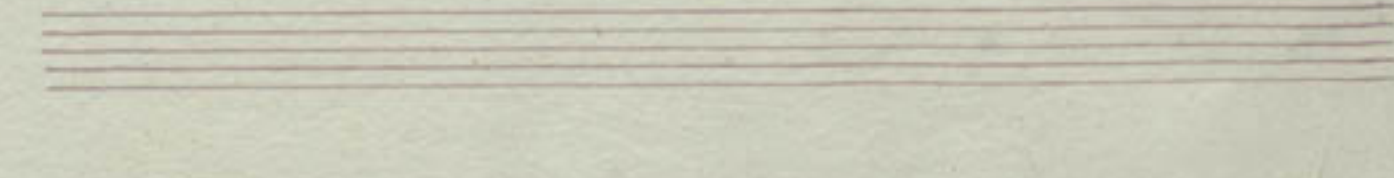
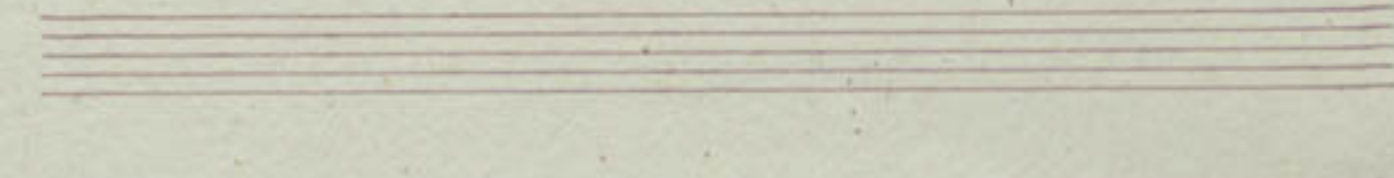
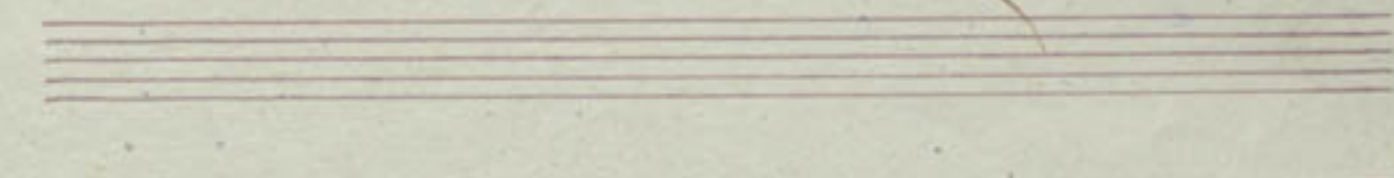
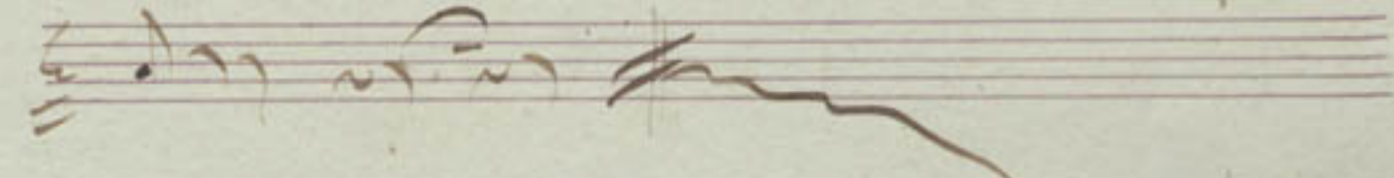
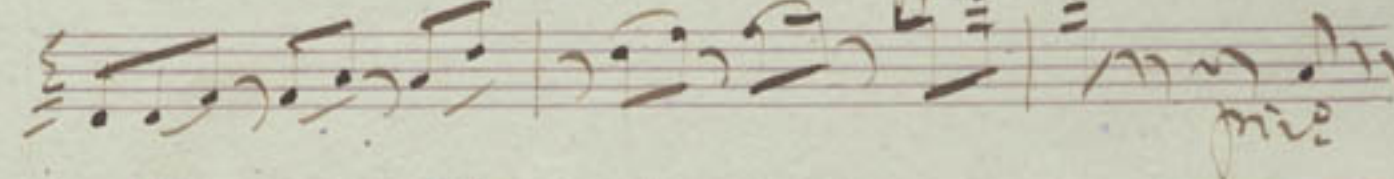
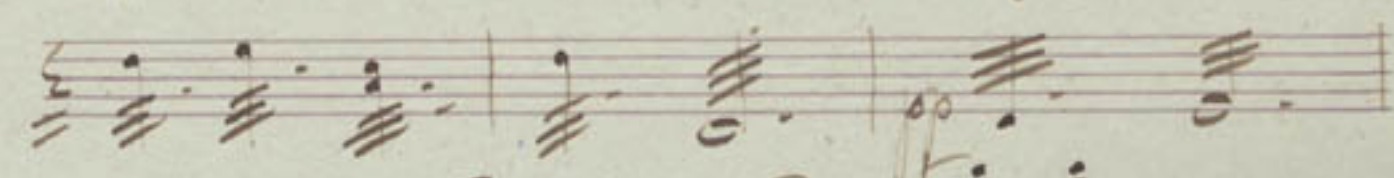
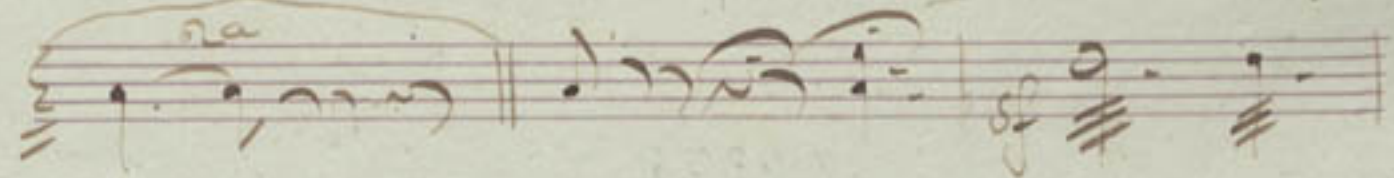
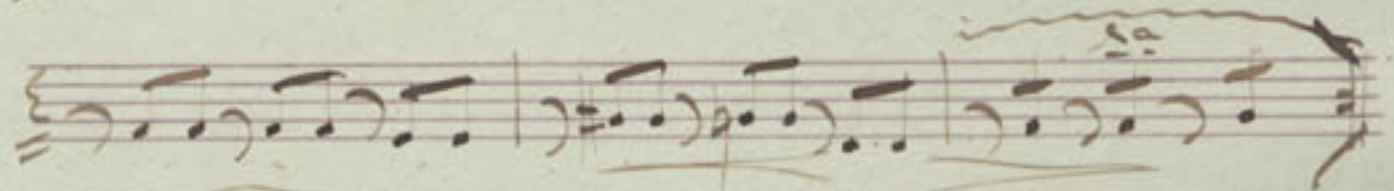
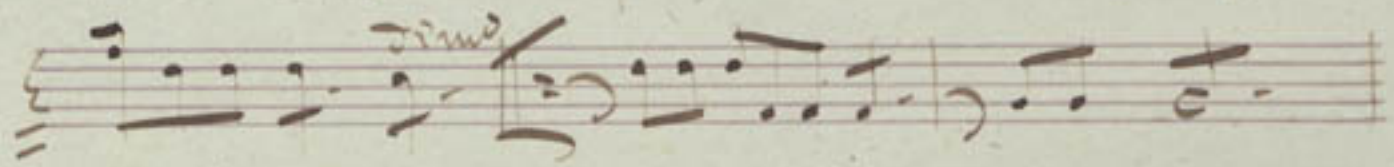

Legia. no. 2

Introd. Botusini. Fidoricello.

arco

*rit.*

arco

*rit. col canto* *col canto*

arco

25747 arco

*rit.*

*pp*

arco

*dim.*

25748

# Elegia n° 2,

CB #6 a 1

Mtro Bottesini

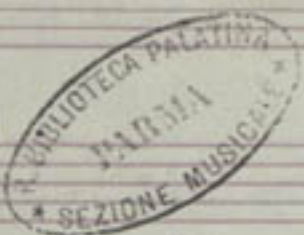

Violoncello.

And<sup>te</sup> sost<sup>o</sup>

dim<sup>o</sup>      cres      *br*      *arco*      *pizz<sup>o</sup>*

R. S.

arco

biz<sup>o</sup>

arco

biz<sup>o</sup> coll canto coll canto

arco

pp 25748 cres

biz<sup>o</sup>

arco

arco

dim<sup>o</sup>

arco

arco

arco

pizz

Four empty musical staves at the bottom of the page.

25749

CB II C det 1

Mtro. Bottesini.

Contrabajo =

Olegia N.º 2 =

And. = *for* *to*  $\frac{9}{8}$

Dim. =

pizz. =

*cres*

V.C.

וְרַק כִּתְּוֹנָה | בְּגַדְתָּ בְּנָה | בְּנֵה בְּנֵה בְּנֵה

וְנֵה כִּתְּוֹנָה | וְנֵה לְנֵה לְנֵה | וְנֵה כִּתְּוֹנָה

כִּתְּוֹנָה וְנֵה | כִּתְּוֹנָה לְנֵה | כִּתְּוֹנָה וְנֵה

וְנֵה לְנֵה לְנֵה | כִּתְּוֹנָה לְנֵה | כִּתְּוֹנָה וְנֵה

כִּתְּוֹנָה לְנֵה | כִּתְּוֹנָה לְנֵה | כִּתְּוֹנָה לְנֵה

כִּתְּוֹנָה לְנֵה | כִּתְּוֹנָה לְנֵה | כִּתְּוֹנָה לְנֵה

כִּתְּוֹנָה לְנֵה | כִּתְּוֹנָה לְנֵה | כִּתְּוֹנָה לְנֵה

כִּתְּוֹנָה לְנֵה | כִּתְּוֹנָה לְנֵה | כִּתְּוֹנָה לְנֵה

Empty musical staff

Empty musical staff

Empty musical staff

Empty musical staff

Empty musical staff

Boltoni Elegia n° 2. Contrabasso ~~OTTAVINO~~ 25750

1

*Ande sostenuto*

"Impervious" M & C<sup>o</sup>

Bolt. 45/XXXII

d.v.

