Flute 2

O Nata Lux de Lumine

Oh, Light, Born of Light

Thomas Tallis c. 1505 - 1585

arr. Herbert S. Gardner

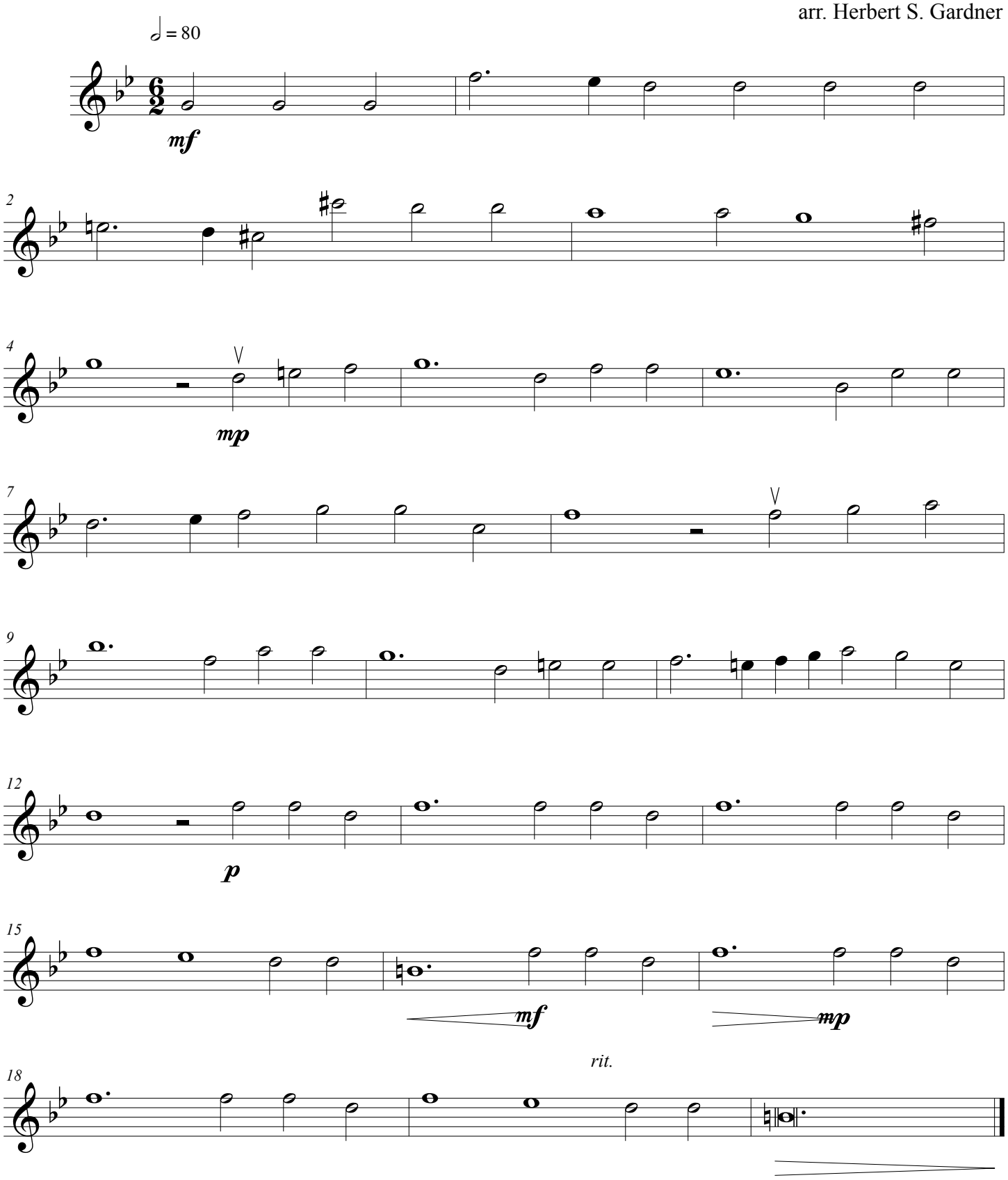

©HSG2020