Fantasia (39)
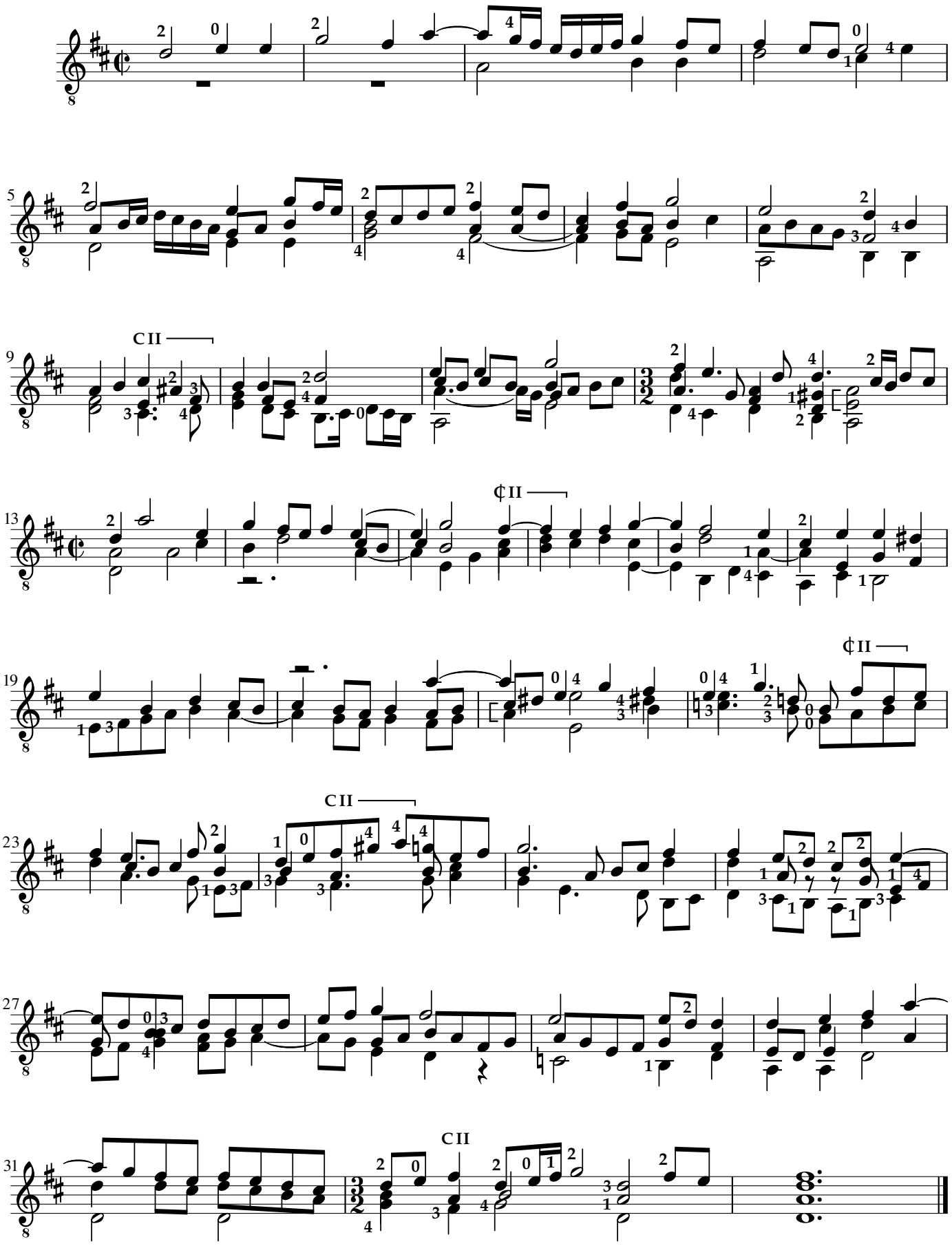
Miguel de Fuenllana
ed. Stefan Nesyba