

Die Zauberzither

Ouverture

Allegro assai

Wenzel Müller

Violine 2

8

15

22

28

34

41

47

53

63

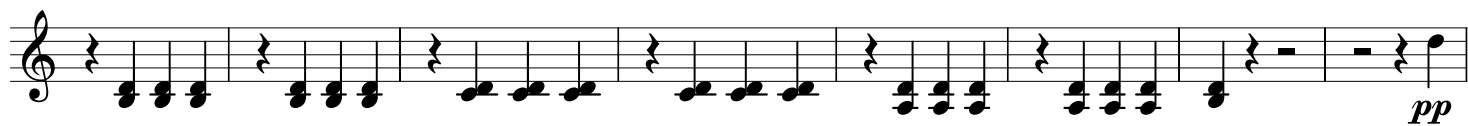

71

77

83

89

95

101

107

113

119

125

131

142

149

156

163

169

175

181

195

200 *pp*

205

210

215

220

226 *f*

232

237

242

249

256

263
