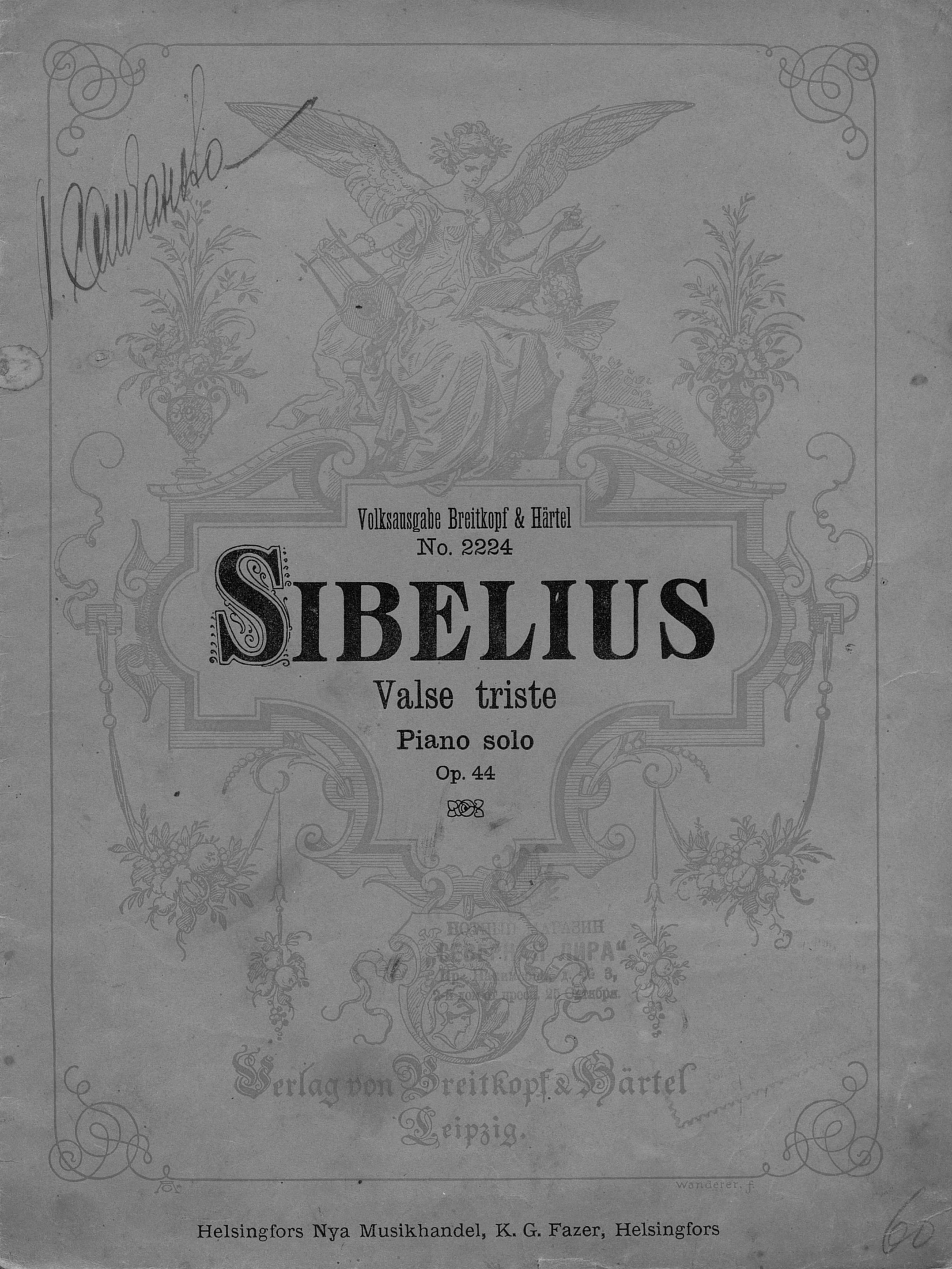
Volksausgabe Breitkopf & Härtel
No. 2224
SIBELIUS
Valse triste
Piano solo
Op. 44
Verlag von Breitkopf & Härtel
Leipzig.

Helsingfors Nya Musikhandel, K. G. Fazer, Helsingfors

Щ954.2
С340
2004 г.
Редкая книга
А 10554
ЛЕНИНГРАДСКАЯ МУЗЫКАЛЬНАЯ БИБЛИОТЕКА

JEAN SIBELIUS

Valse triste

aus der Musik zu Arvid Järnefelts Drama „Kuolema"

für Pianoforte zu 2 Händen

OP. 44

НОТНЫЙ МАГАЗИН „СЕВЕРНАЯ ЛИРА" Пр. Нахимсона, д. № 3, 2-й этаж от проспекта 25 Октября.
МУЗЫКАЛЬНЫЙ МАГАЗИНЪ „Сѣверная Лира" 2 ... 1911 СПБ., Владимірскій просп. № 2 Телефонъ № 421-28. Сущ. съ 1845 г.

Eigentum der Verleger für alle Länder
BREITKOPF & HÄRTEL
BERLIN-BRÜSSEL-LEIPZIG, LONDON-NEWYORK
Für Finnland: Helsingfors Nya Musikhandel, K. G. Fazer, Helsingfors.
V. A. 2224

Valse triste.

(Aus der Musik zu Arvid Järnefelt's Drama „Kuolema".)

Jean Sibelius, Aus Op. 44.

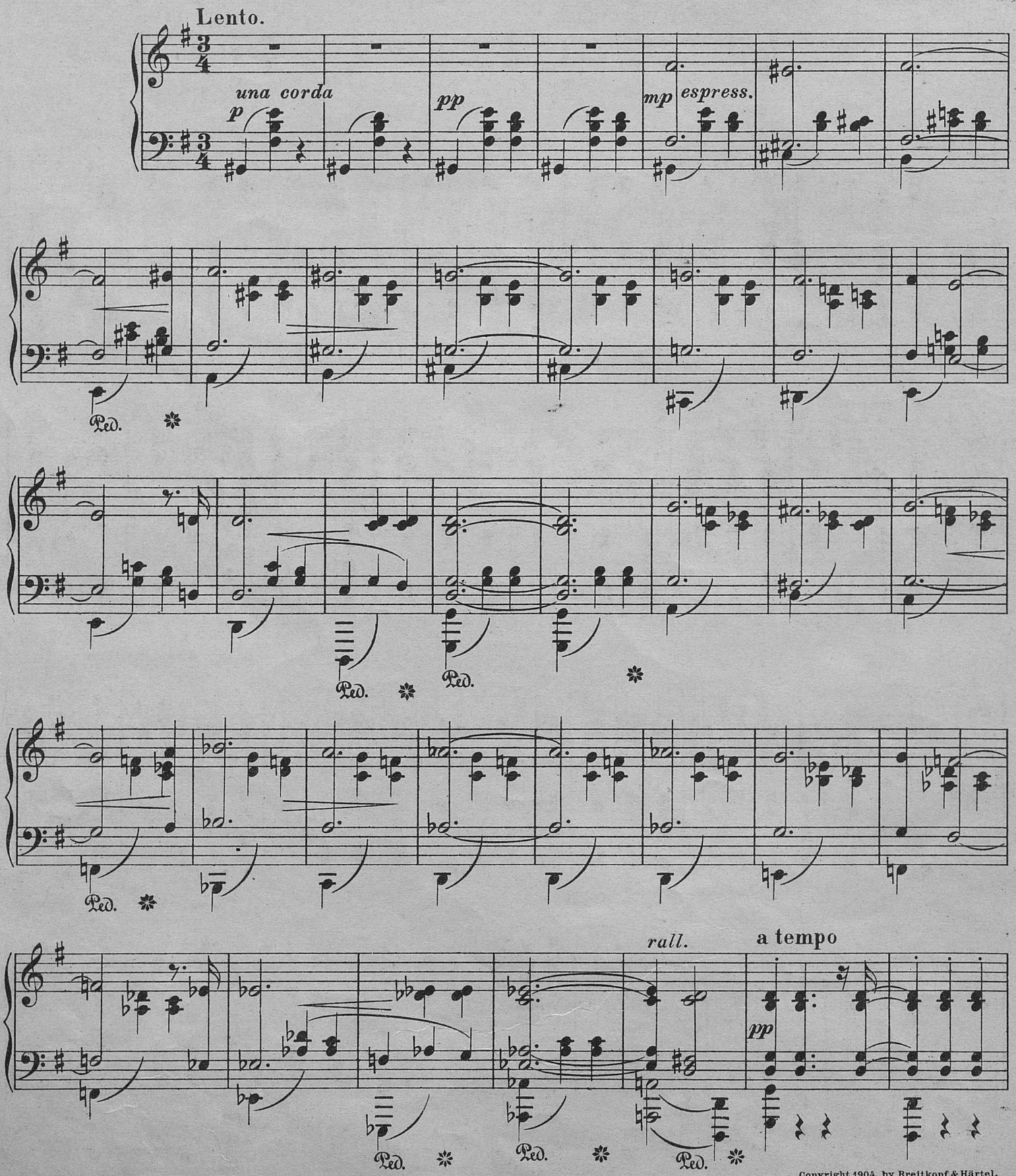

Stich und Druck von Breitkopf & Härtel in Leipzig.

V. A. 2224.

Copyright 1904, by Breitkopf & Härtel.
Aufführungsrecht vorbehalten.

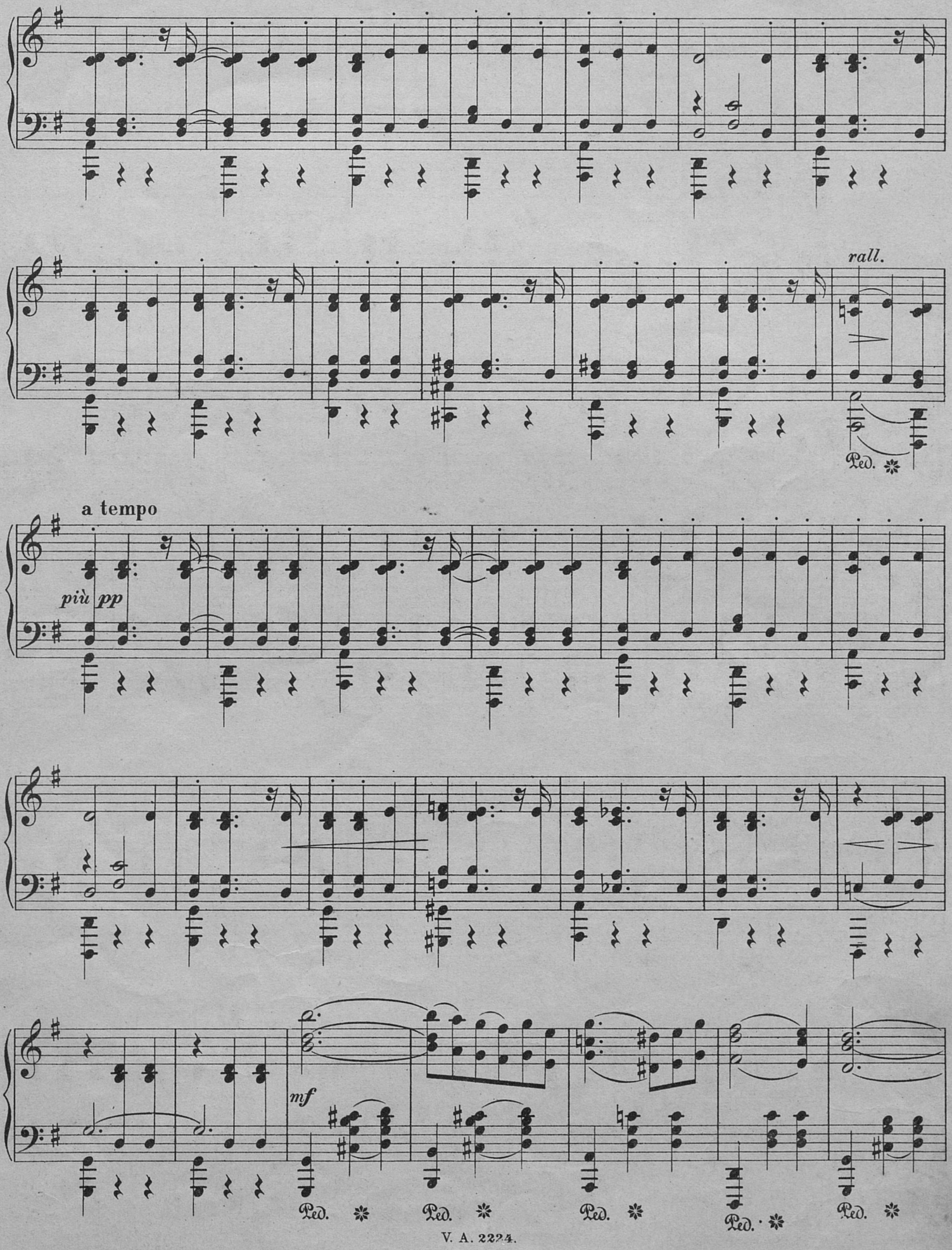
rall.
Ped.
a tempo
più pp
mf
Ped.
Ped.
Ped.
Ped.
Ped.

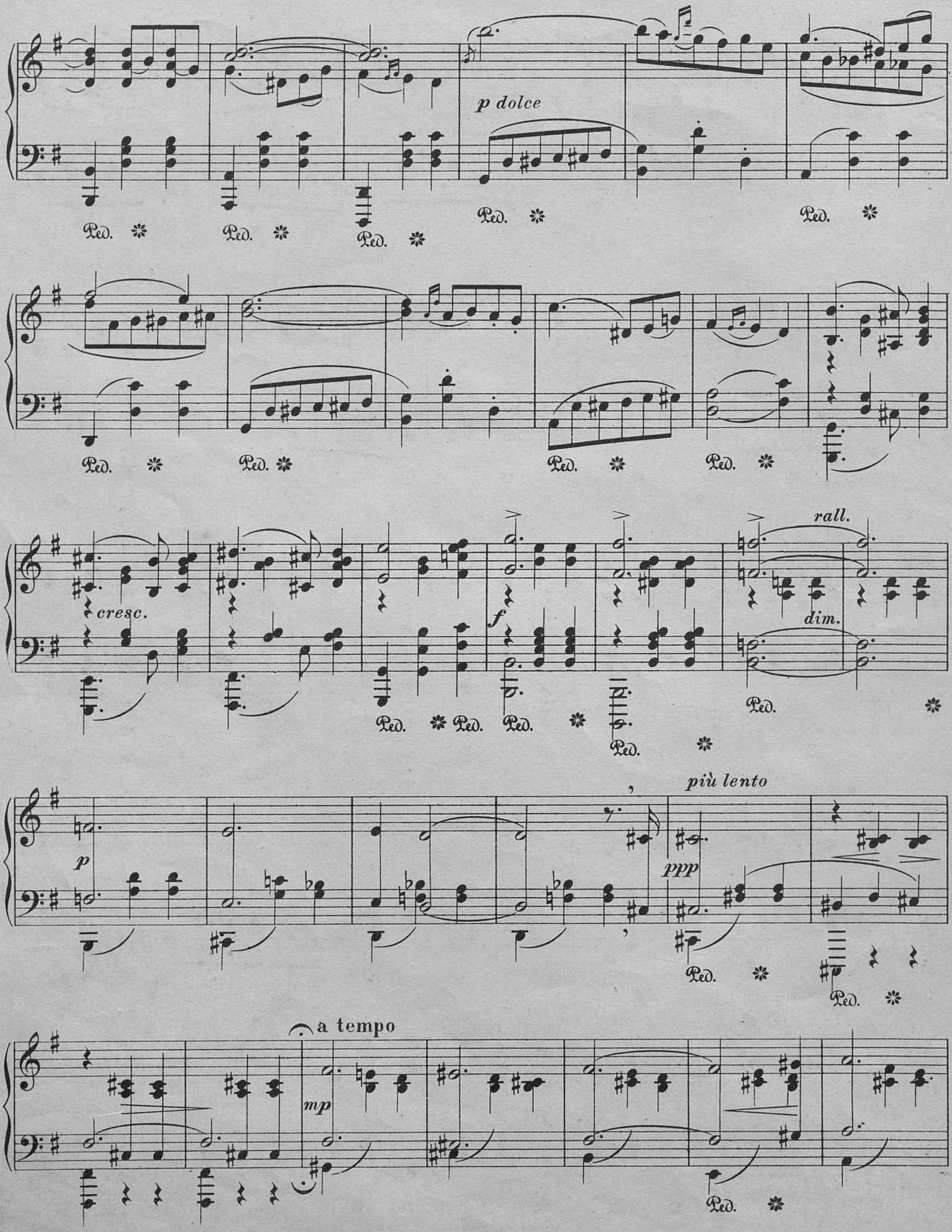
p dolce
Ped.
cresc.
f
rall.
dim.
più lento
ppp
p
a tempo
mp

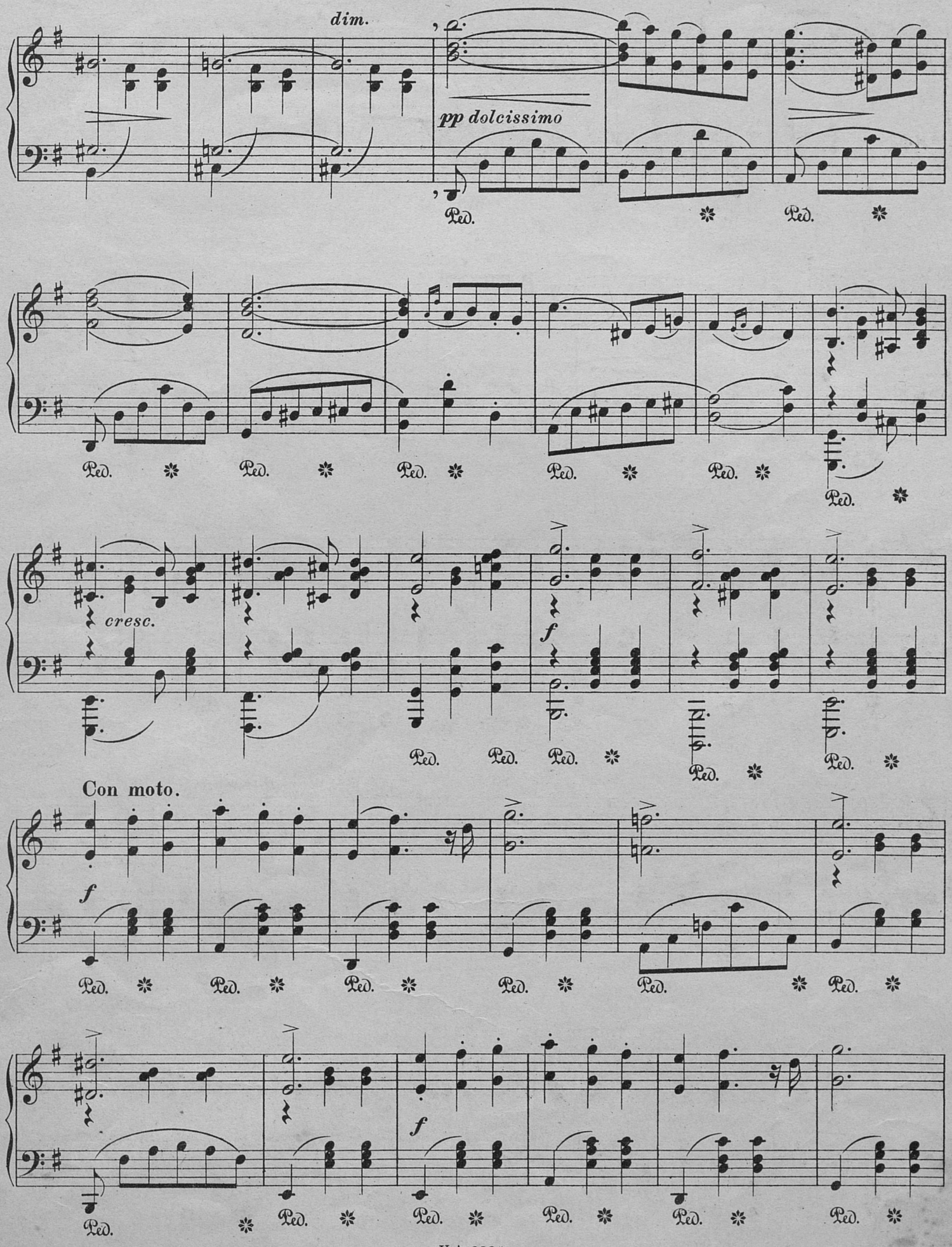
dim.
pp dolcissimo
Ped.
cresc.
f
Con moto.
f
f

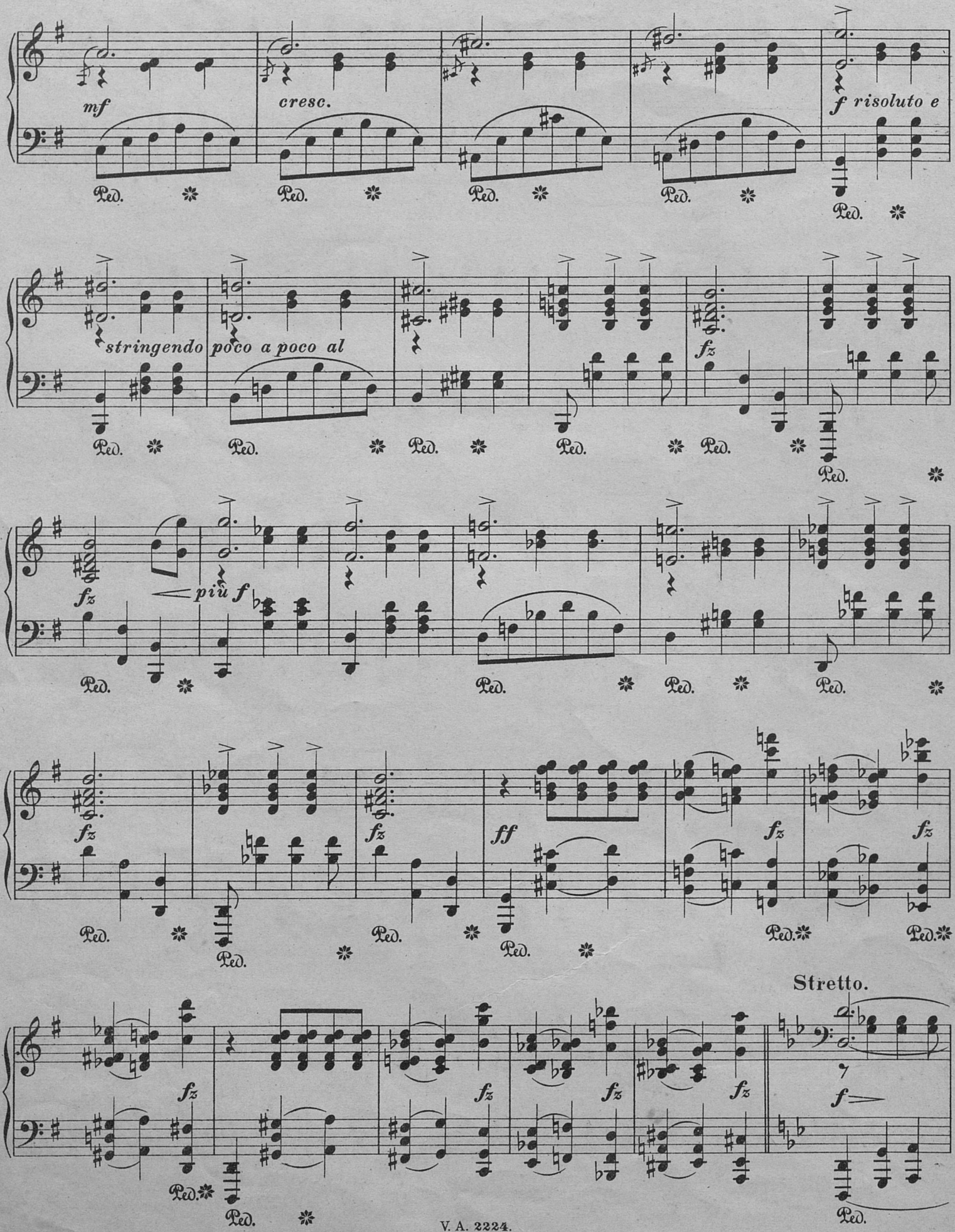
mf
cresc.
f risoluto e
stringendo poco a poco al
fz
fz
più f
fz
fz
ff
fz
fz
Stretto.
f
Ped.

ЛЕНИНГРАДСКАЯ
МУЗЫКАЛЬНАЯ
БИБЛИОТЕКА