

37.07 Lustig aber nicht wirklich zum tanzen - Violine - A 3-4

$\text{♩} = 90$

© J.W. Menkveld 25.02.2020

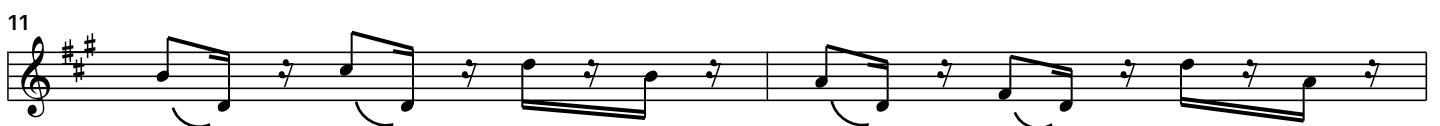
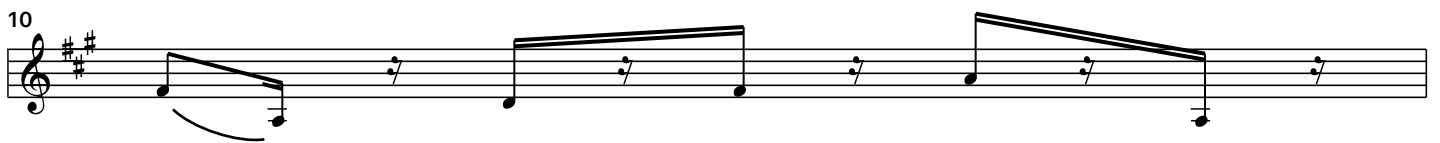
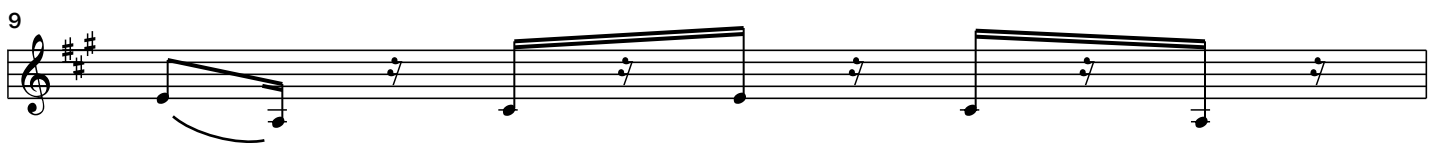
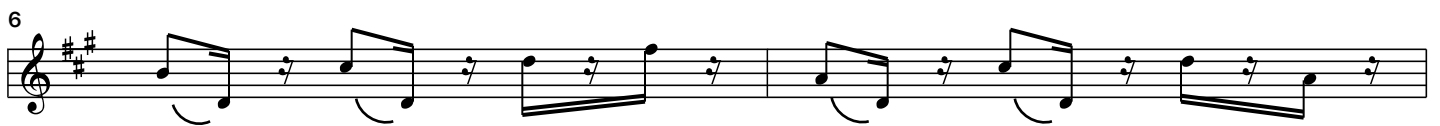
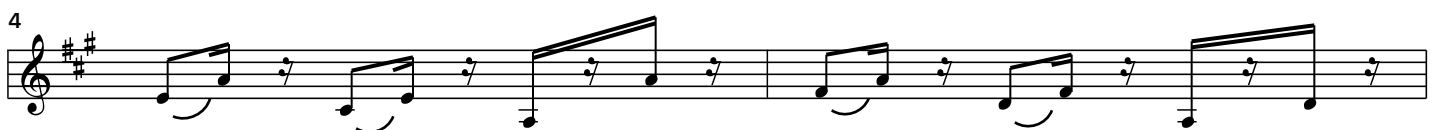

13

14

15

16

17

18

19

20

21

22

23

24

25

26

27

28

29

30

31

32

33

34

35

36

38

39

40

41

42

44

46

48

49

50

51

53

54

55

56

57

58

60

61

62

64

65

66

68

69

70