Šest sonatin.

Pro

klavír na 2 ruce

složil

VÍTĚZSLAV NOVÁK

Op. 54.

1. Jarní.
2. Z dětského života.
3. O prázdninách.
4. Pohádka.
5. Zbojnická.
6. Vánoční.

Veškera práva vyhrazena.

MOJMÍR URBÁNEK, PRAHA.

Copyright 1920 by Mojmír Urbánek.
Déposé à Paris.

Vítězslav Novák:

Sonatiny, op. 54.

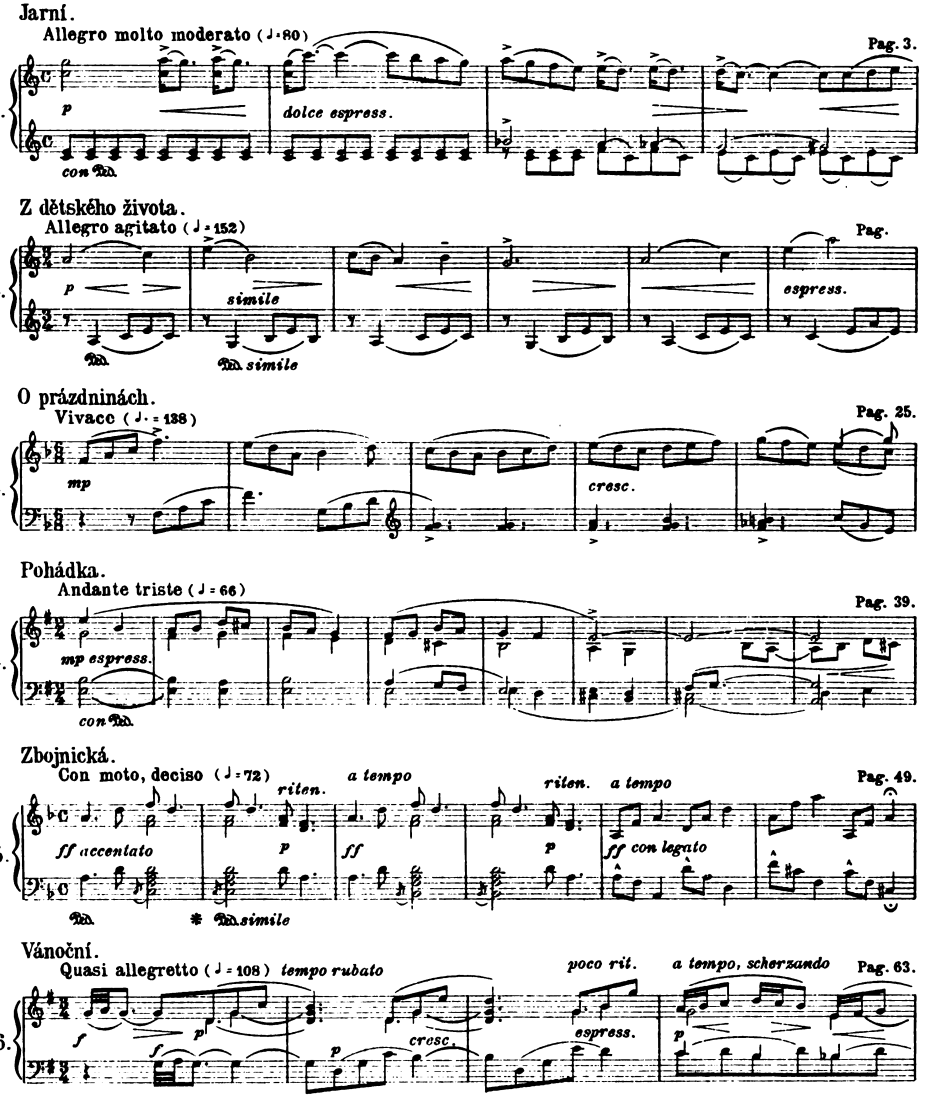

MUSIC LIBRARY

Paní Růženě Boettingrové.

Jarní.

<SPRING>

„Skřivánek vzlétl do oblak a jásá.“

Allegro molto moderato. (♩ = 80)

Vítězslav Novák, op. 54. I.

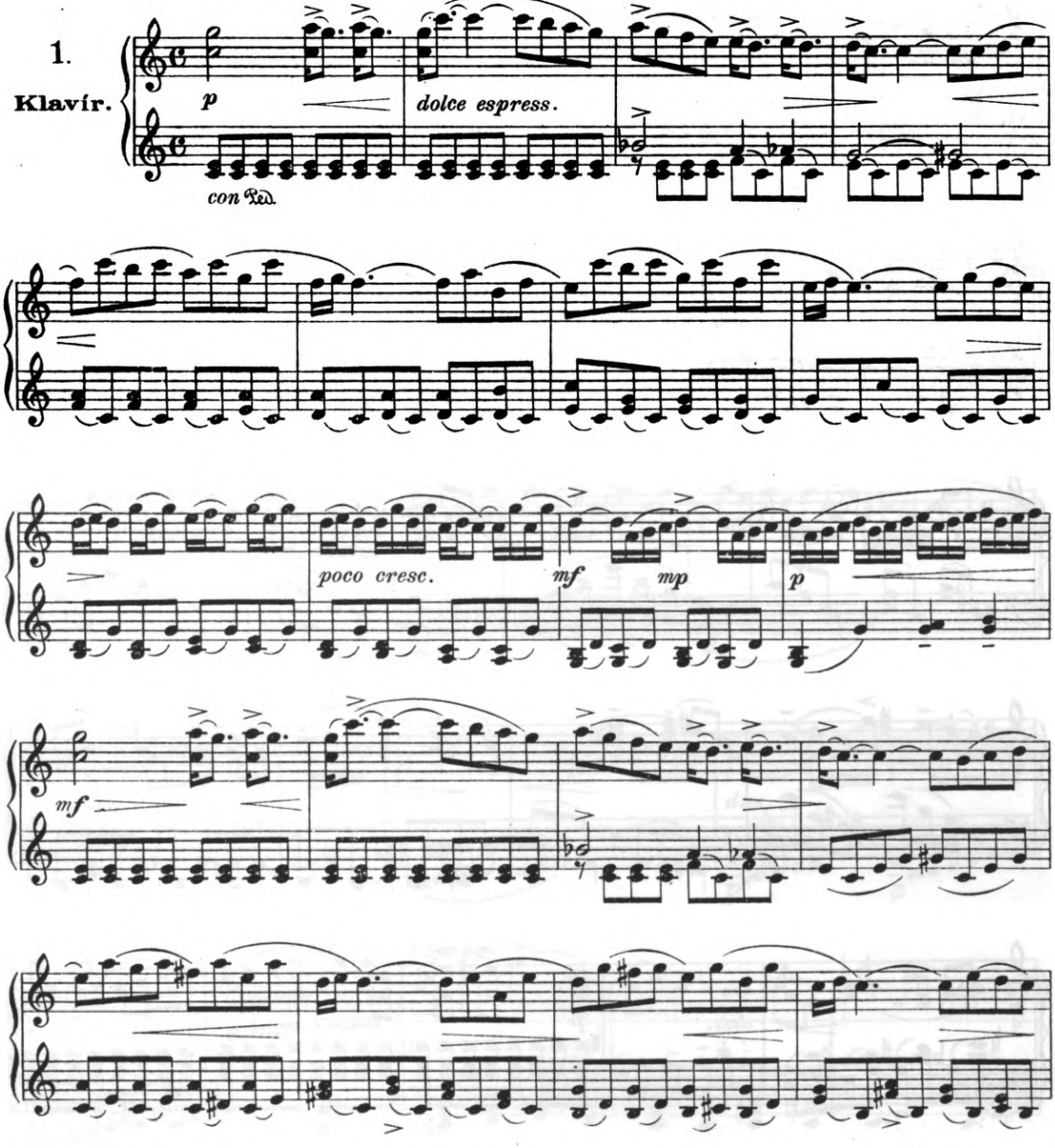

Edition M.U. 1310.

M541682

Copyright 1920 by Mojmír Urbánek.

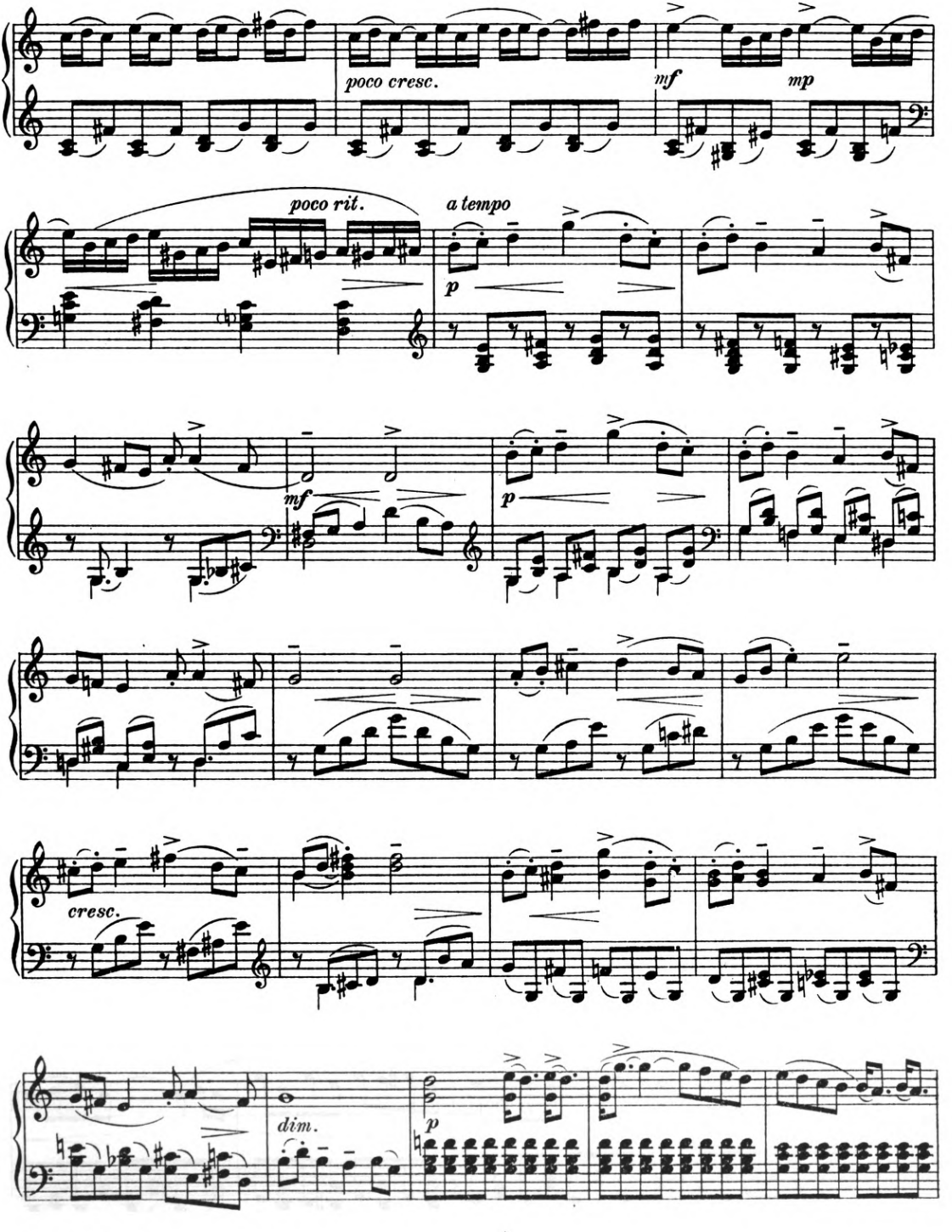
poco cresc.
mf
mp
poco rit.
a tempo
p
mf
p
cresc.
dim.
p

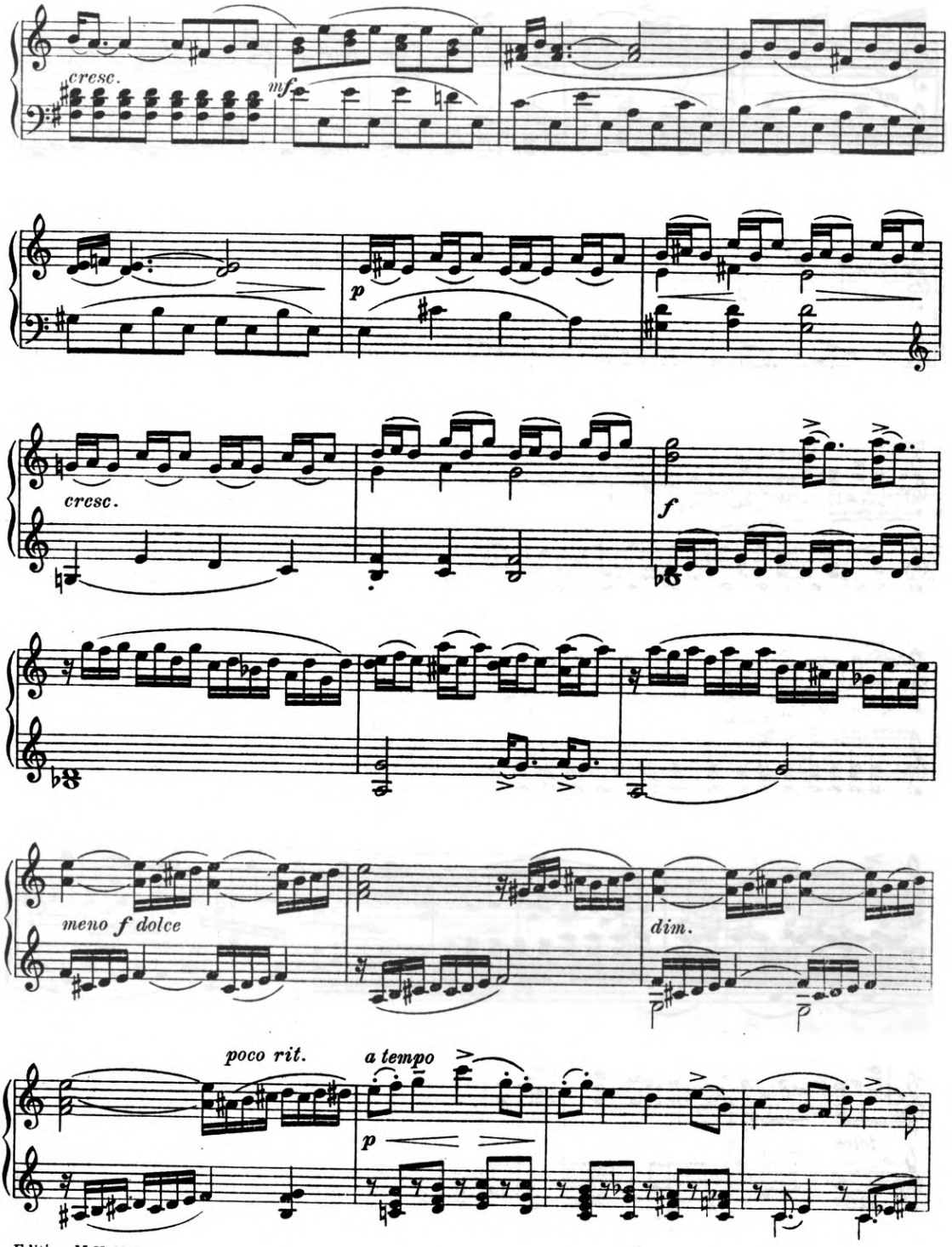
cresc.
mf
p
cresc.
f
meno f dolce
dim.
poco rit.
a tempo
p

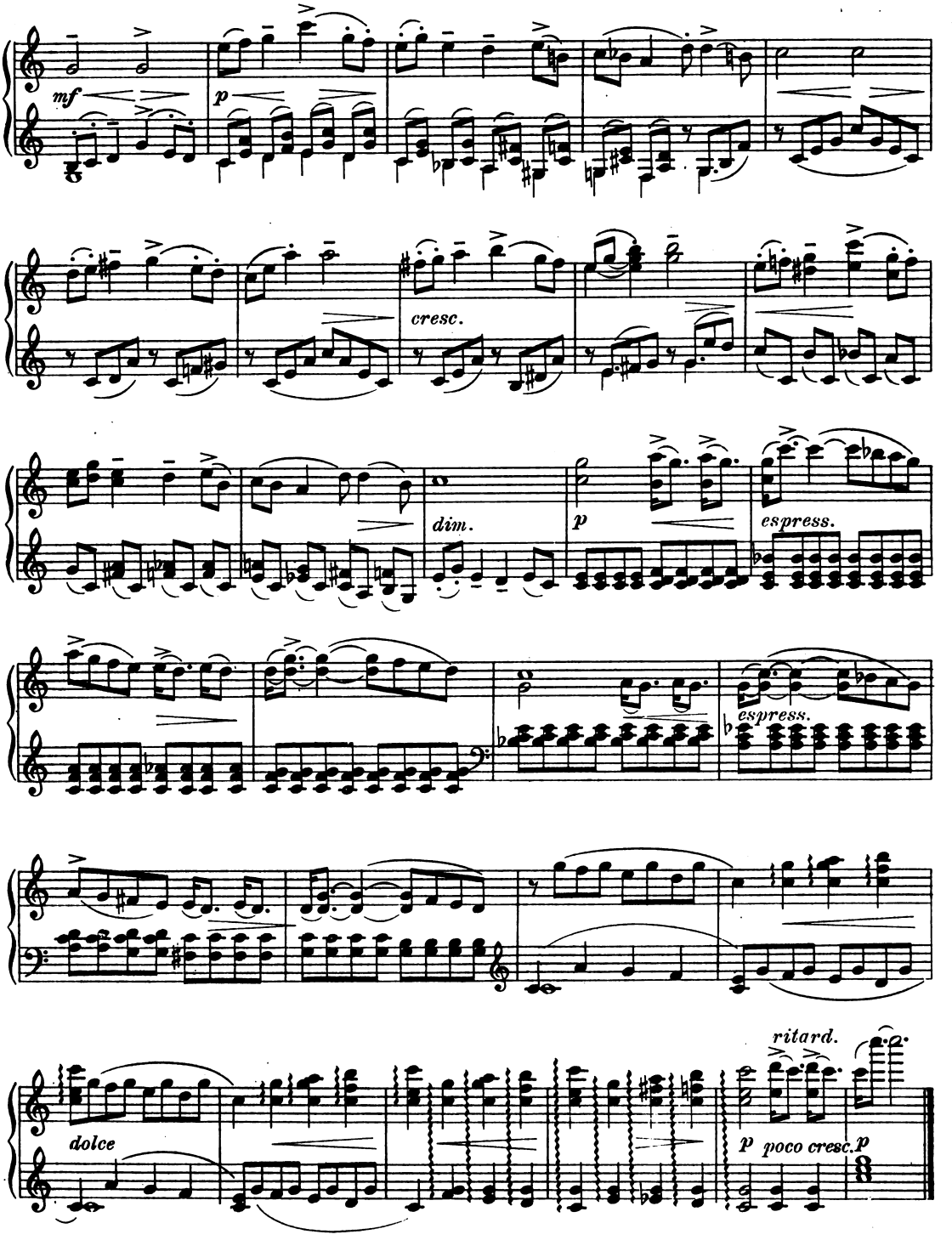
mf
p
cresc.
dim.
p
espress.
espress.
dolce
ritard.
p poco cresc. p

Pozdrav lesa.

Andante.

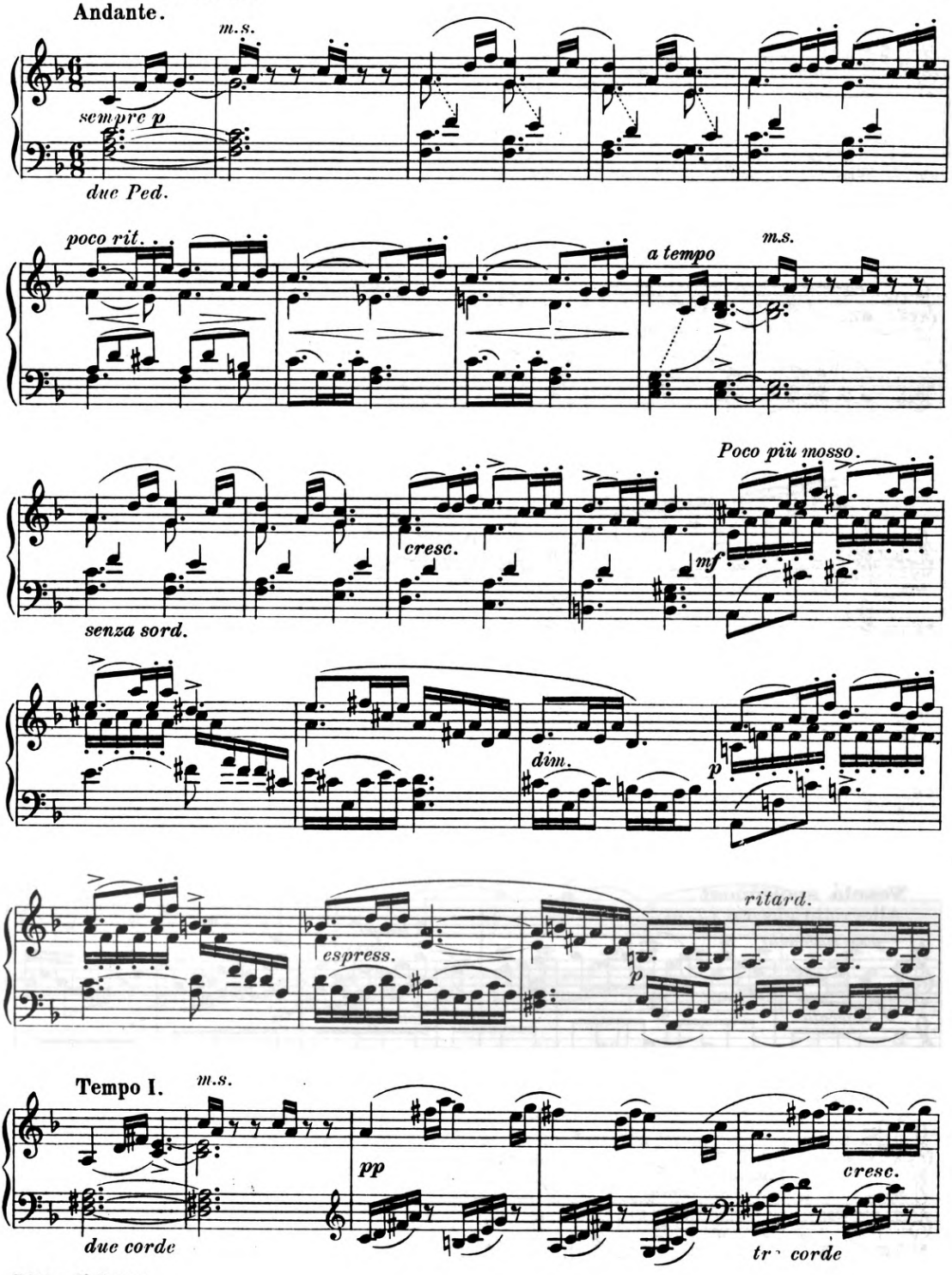

Edition M.U.1310.

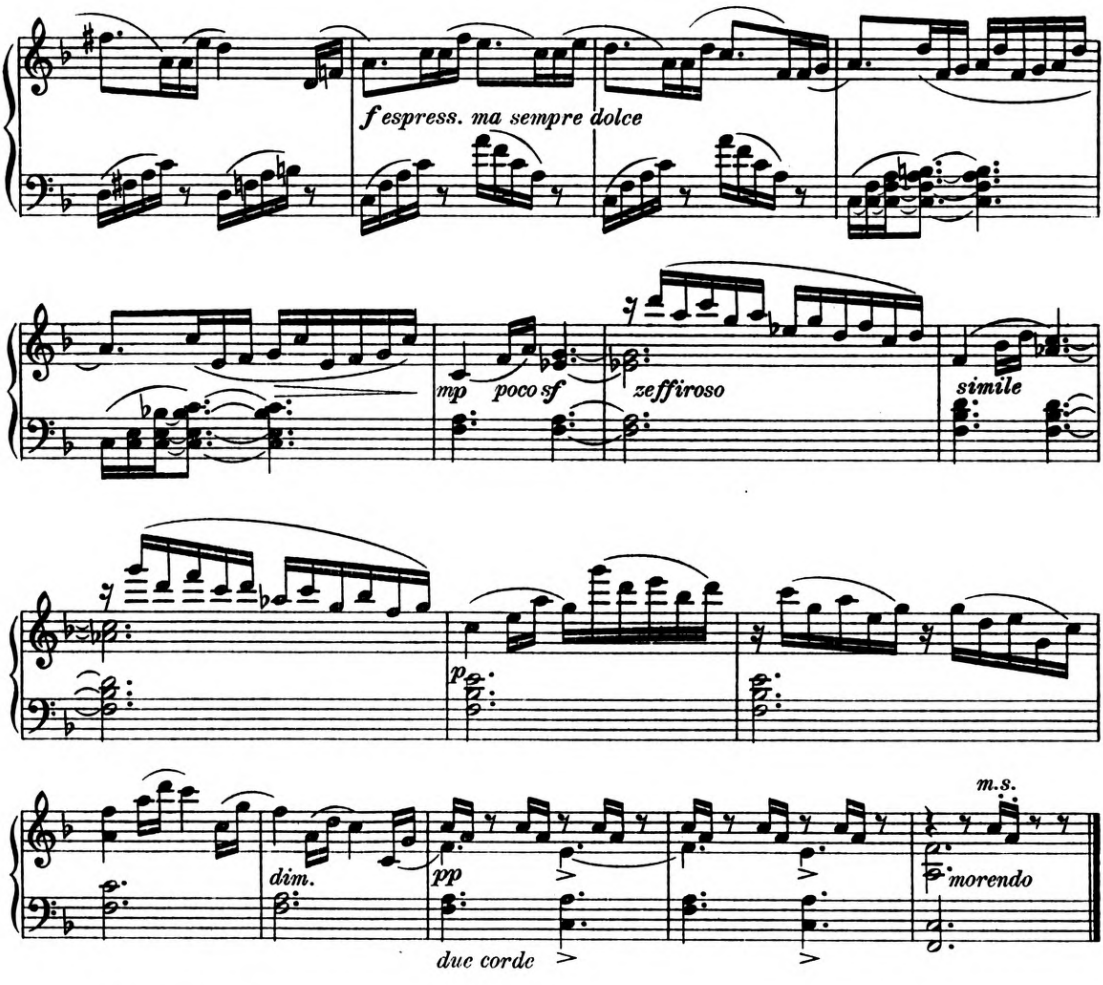

Veselá společnost.
Allegretto giocoso (♩ = 112)

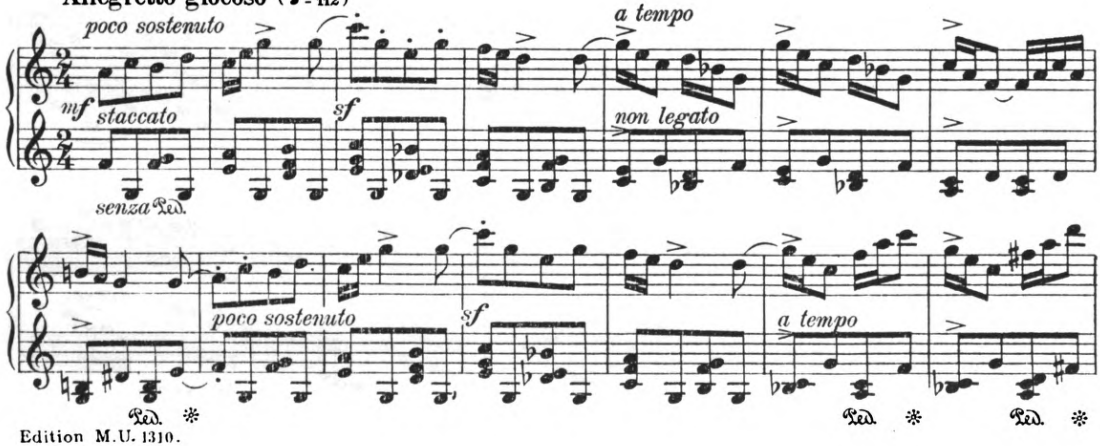

Edition M.U. 1310.

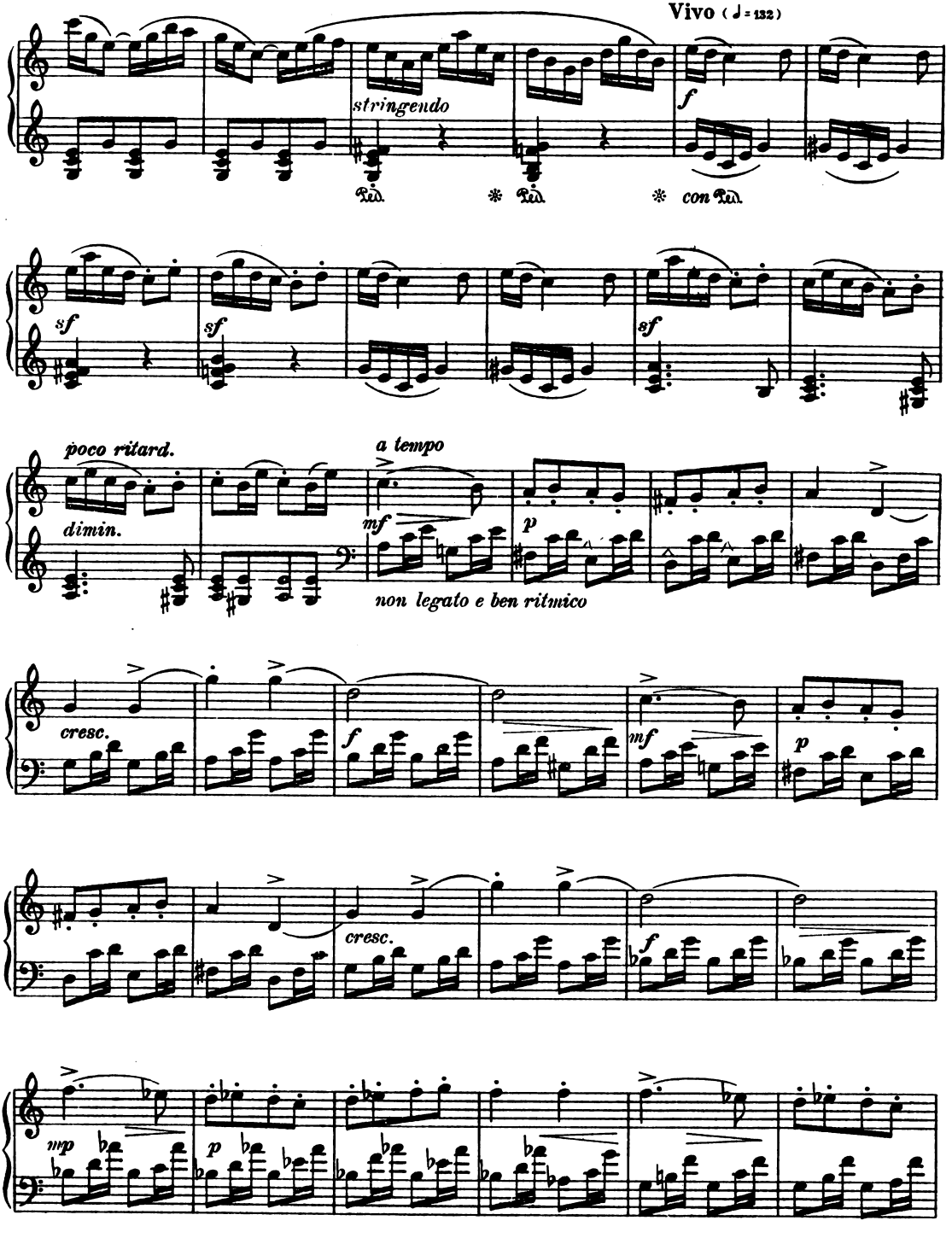
Vivo (♩= 132)
stringendo
f
con Ped.
sf
sf
sf
poco ritard.
dimin.
a tempo
mf
p
non legato e ben ritmico
cresc.
f
mf
p
cresc.
f
mp
p

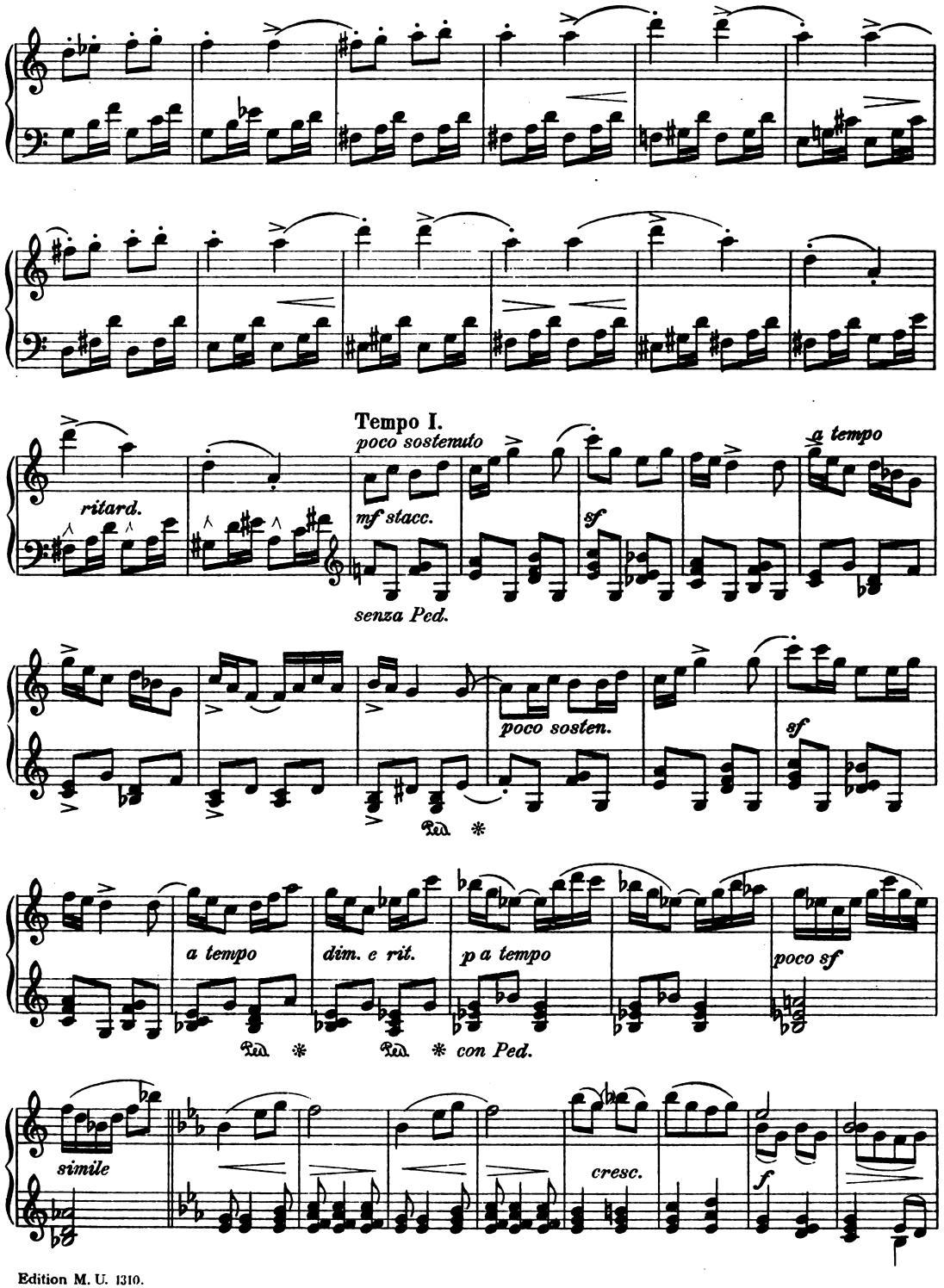
Tempo I.
poco sostenuto
a tempo
ritard.
mf stacc.
sf
senza Ped.
poco sosten.
sf
a tempo
dim. e rit.
p a tempo
poco sf
con Ped.
simile
cresc.
f

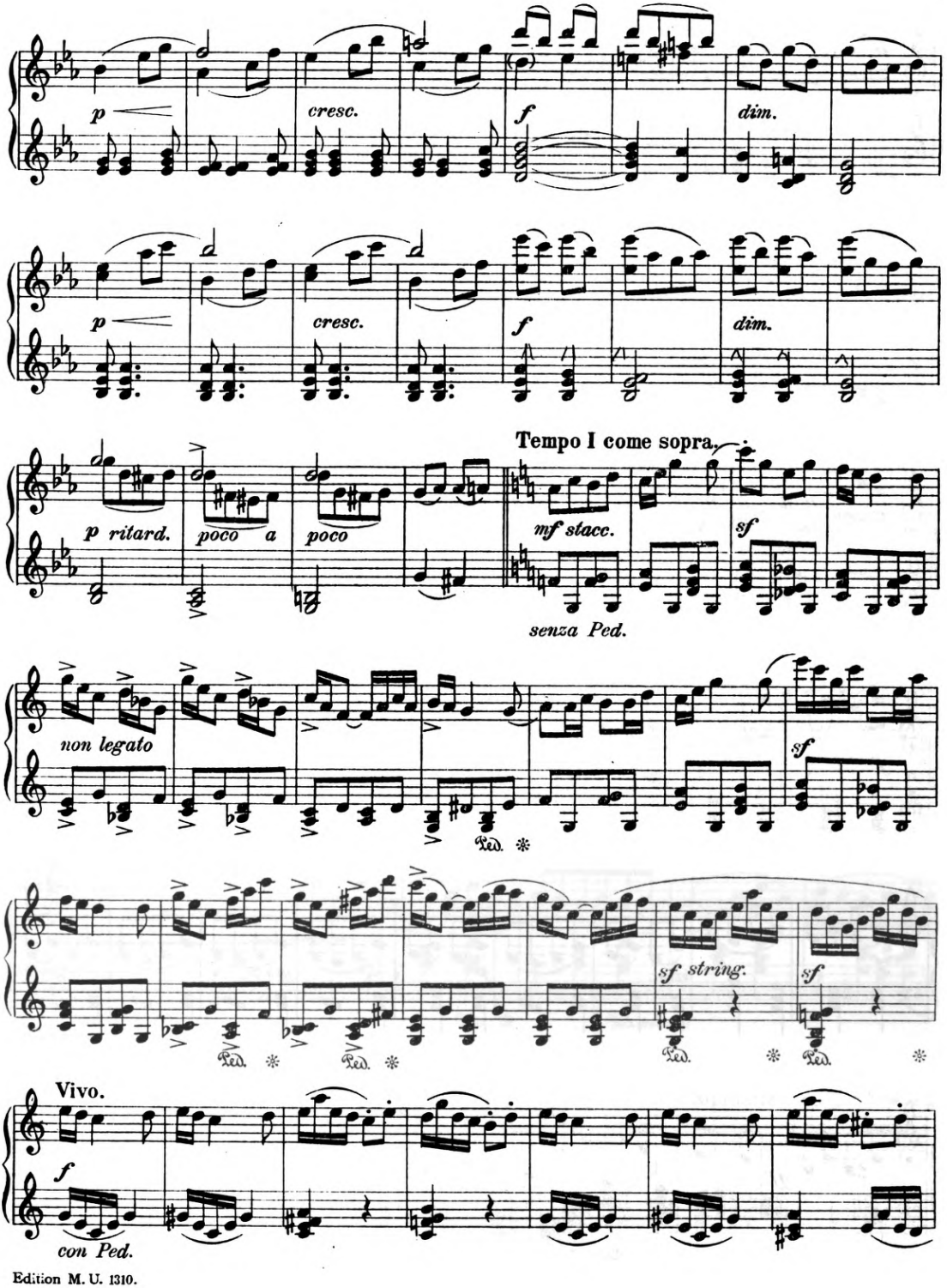

Edition M. U. 1310.

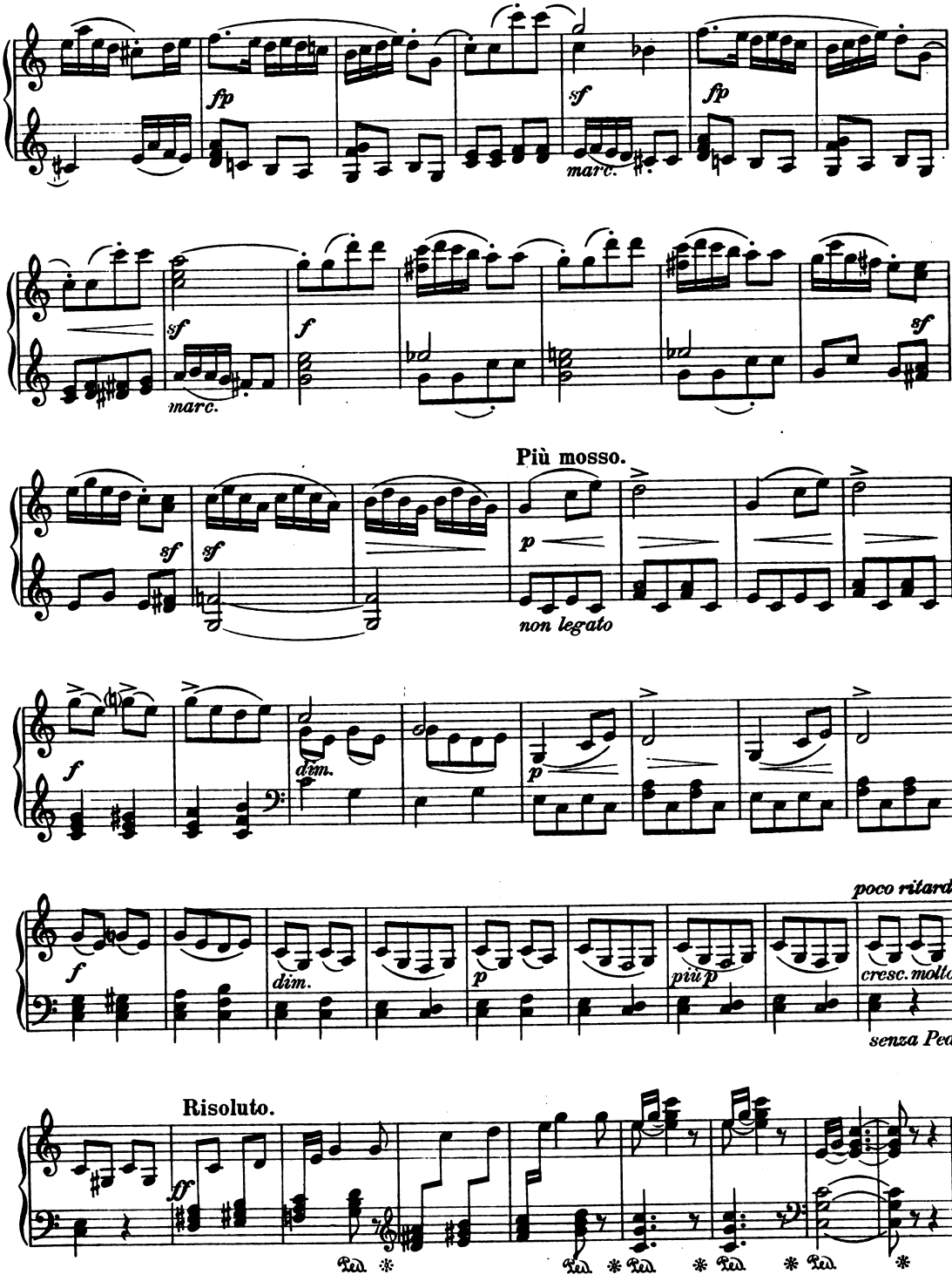
fp
sf
fp
marc.
sf
f
marc.
sf
Più mosso.
sf
sf
p
non legato
f
dim.
p
poco ritard.
f
dim.
p
più p
cresc. molto
senza Ped.
Risoluto.
ff
Ped.
Ped.
Ped.
Ped.

Paní Miladě Hoffmeistrové.

Z dětského života.

< From Children's Lives >

Choré děcko.
Allegro agitato. (♩ . 152)

Vítězslav Novák, op. 54. II.

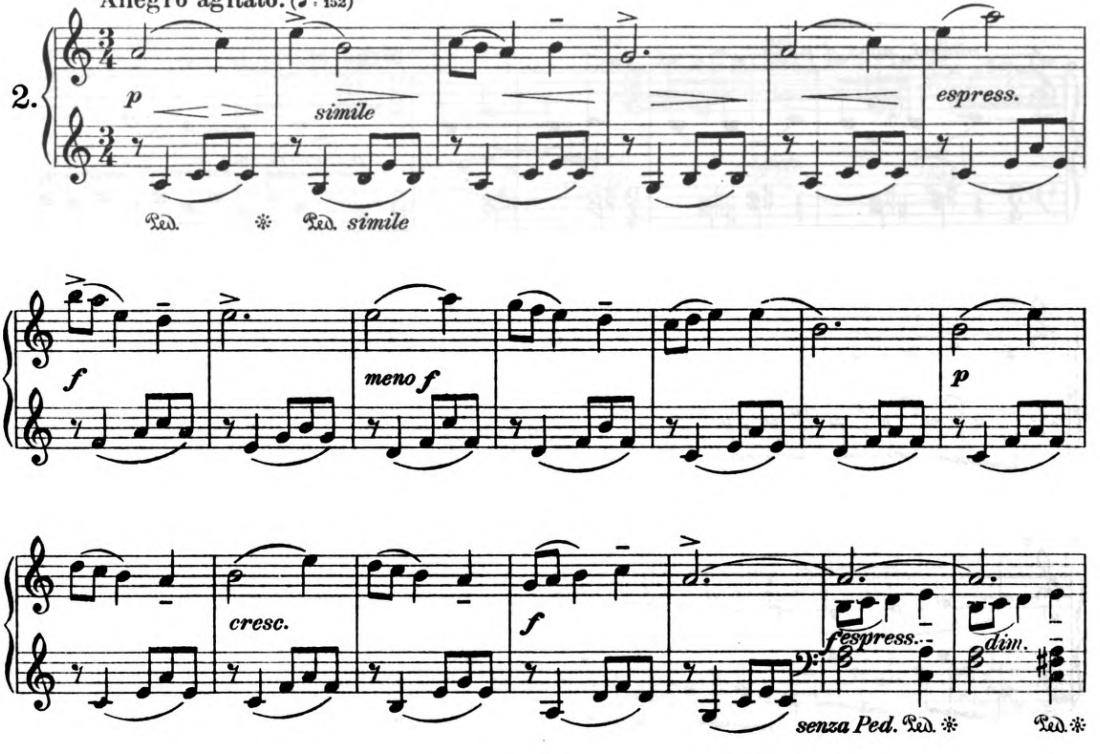

Più mosso (♩ . 176)

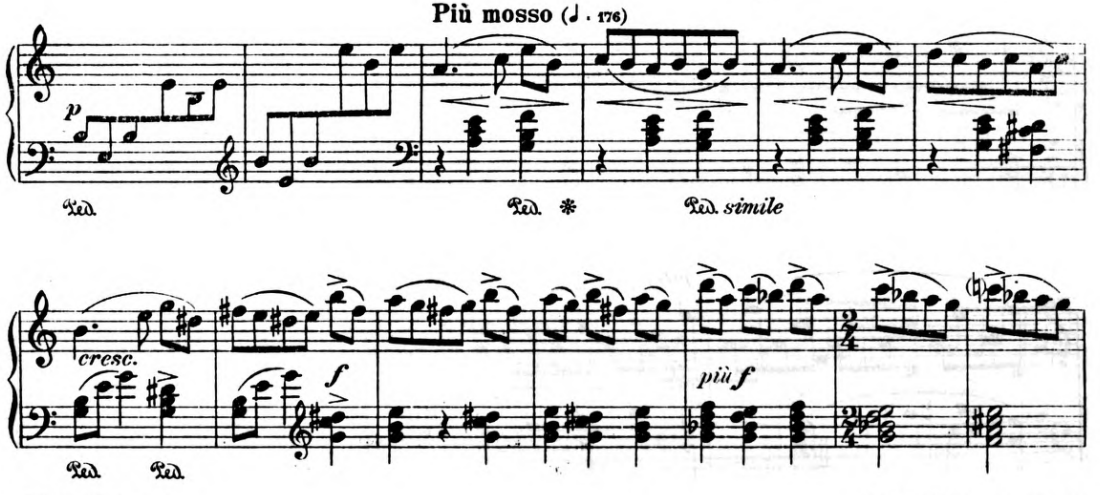

Edition M. U. 1310.

Copyright 1920 by Mojmír Urbanek

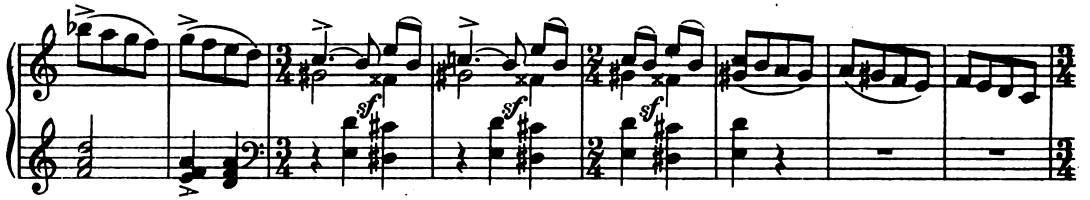
sf
sf
sf

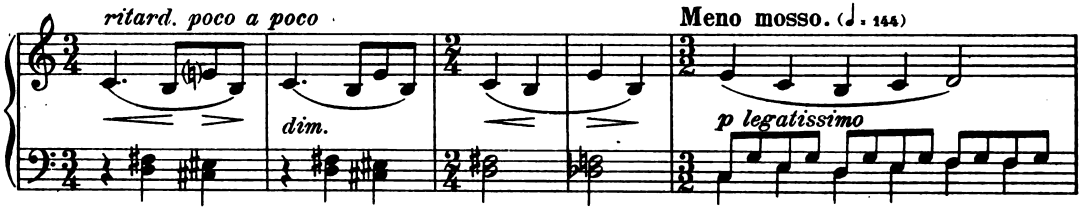
ritard. poco a poco
dim.
Meno mosso. (♩. 144)
p legatissimo

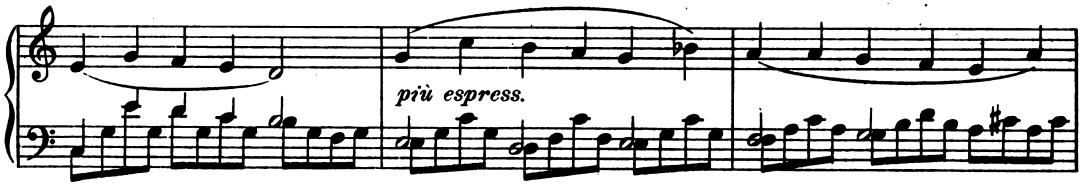
più espress.

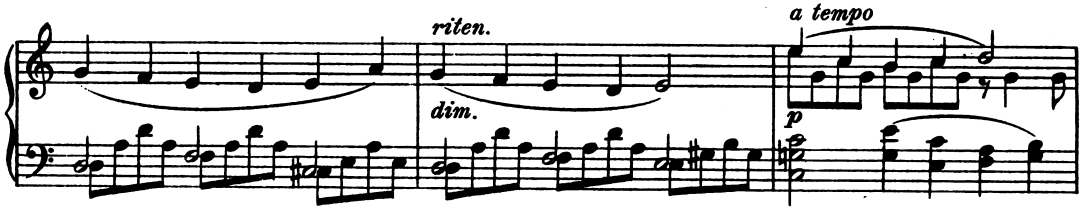
riten.
dim.
a tempo
p

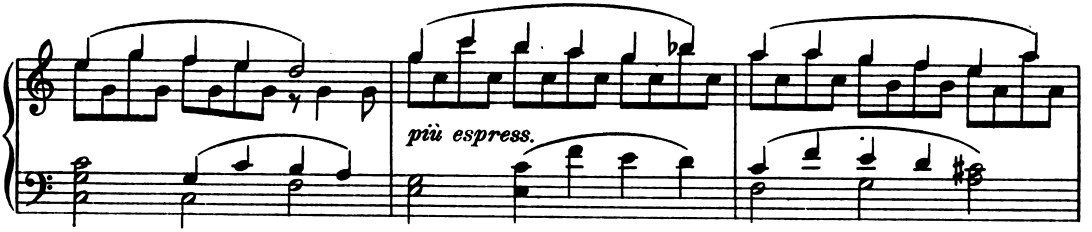
più espress.

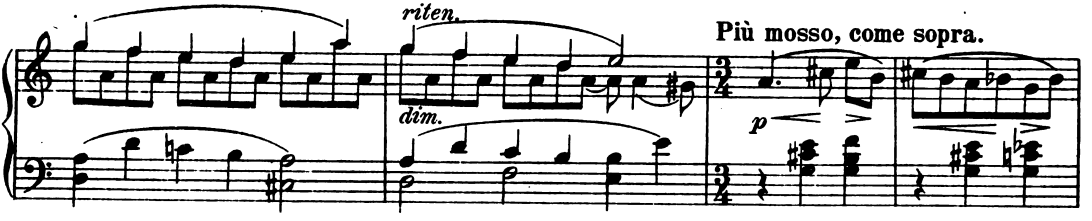
riten.
dim.
Più mosso, come sopra.
p

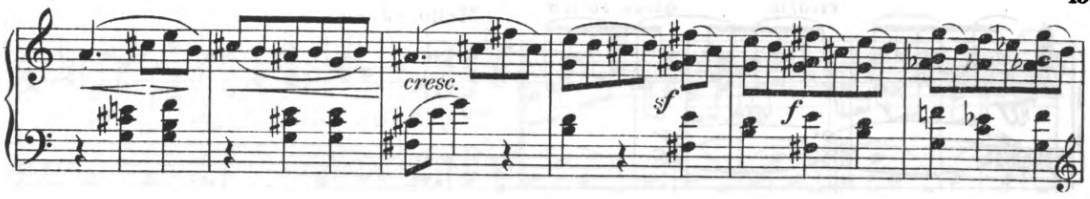
cresc.
sf
f

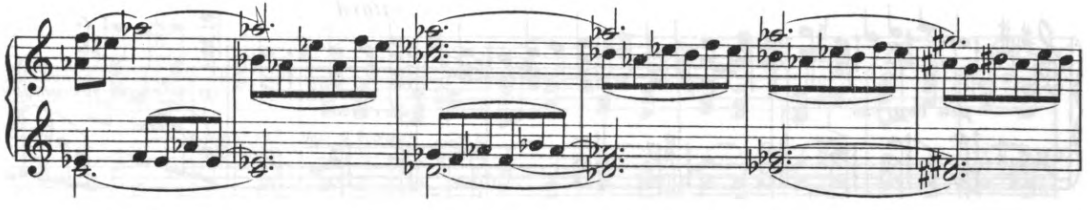

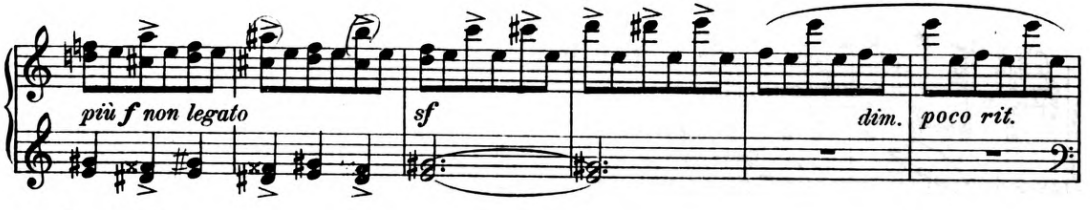
più f non legato
sf
dim.
poco rit.

Tempo I.

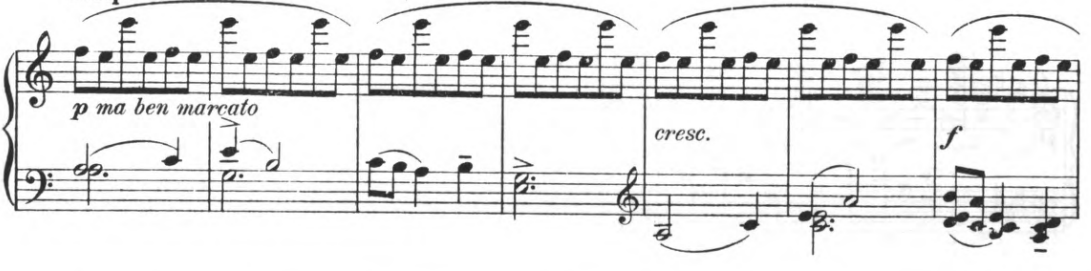
p ma ben marcato
cresc.
f

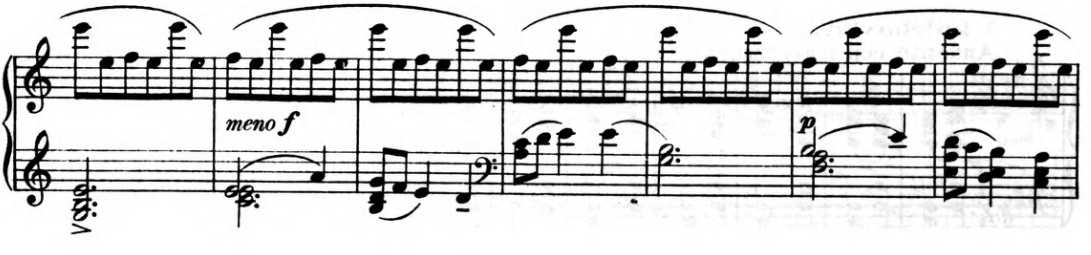
meno f
p

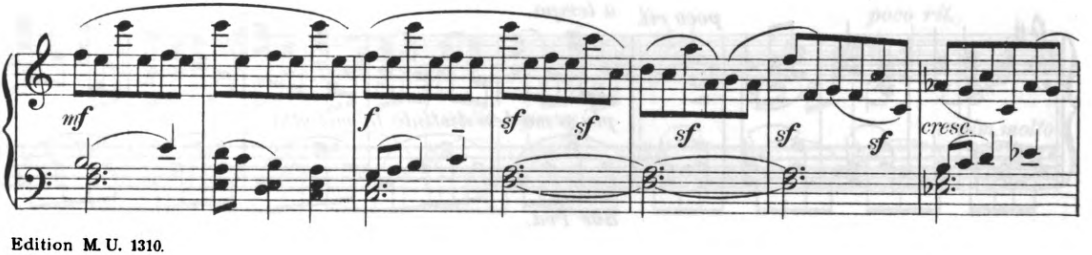
mf
f
sf
sf
sf
sf
sf
cresc.

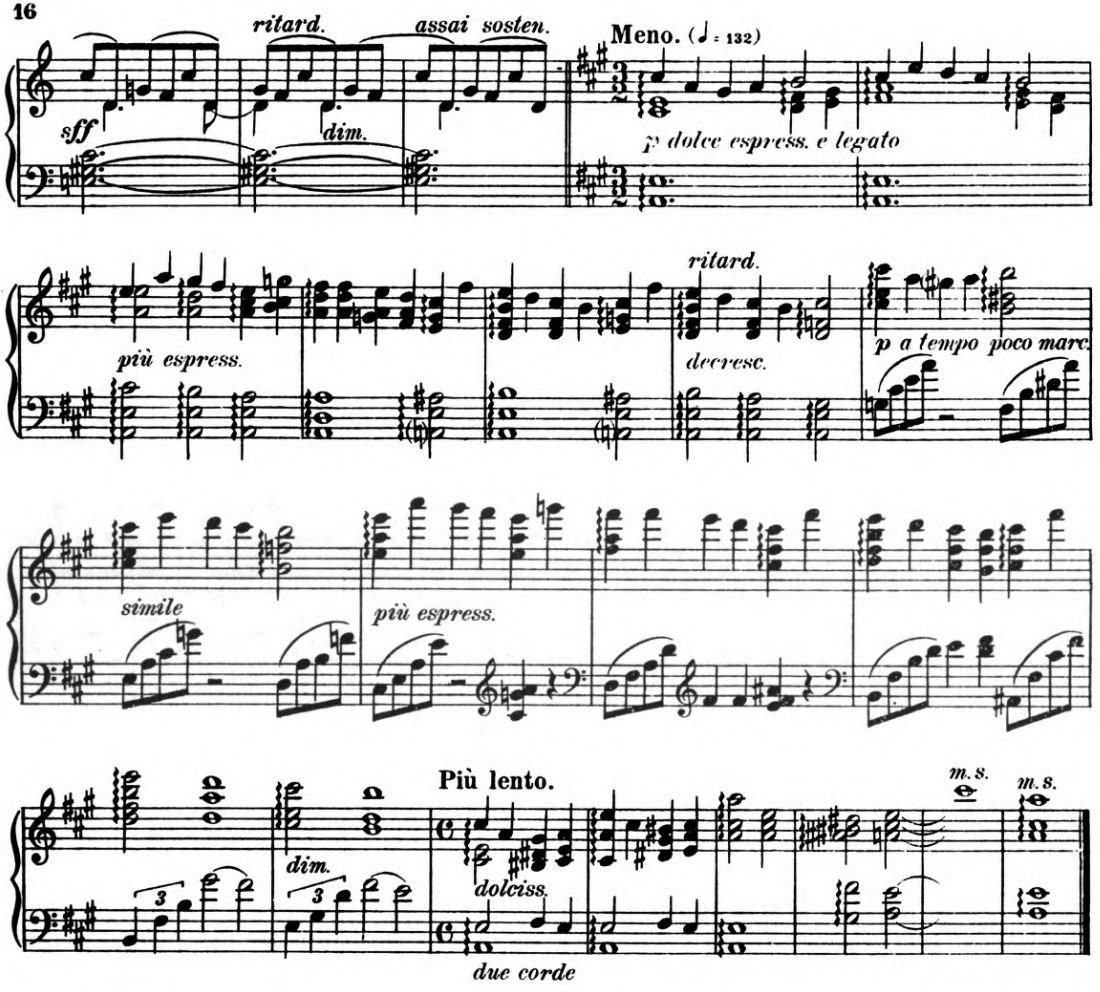

Ukolébavka.
Andante con tenerezza. (♩ = 66)

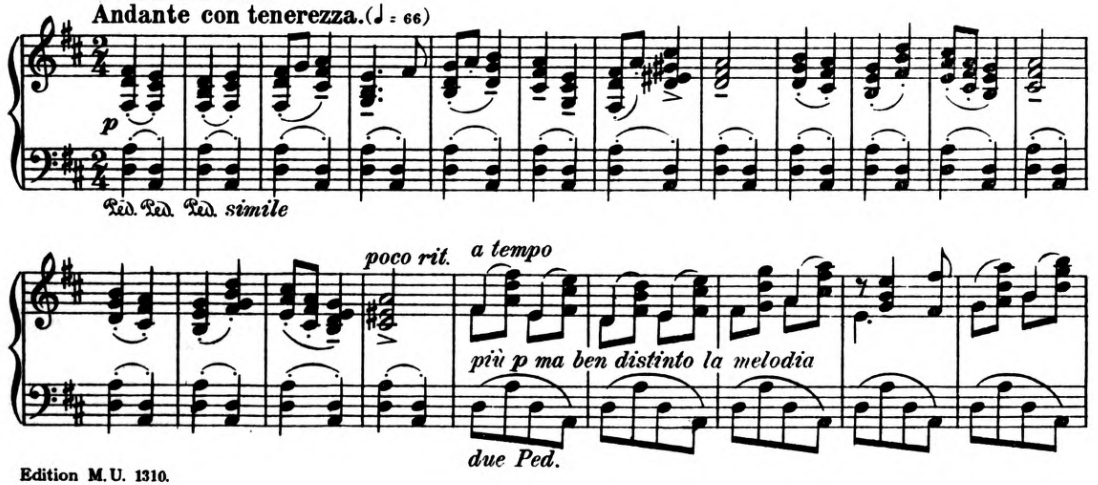

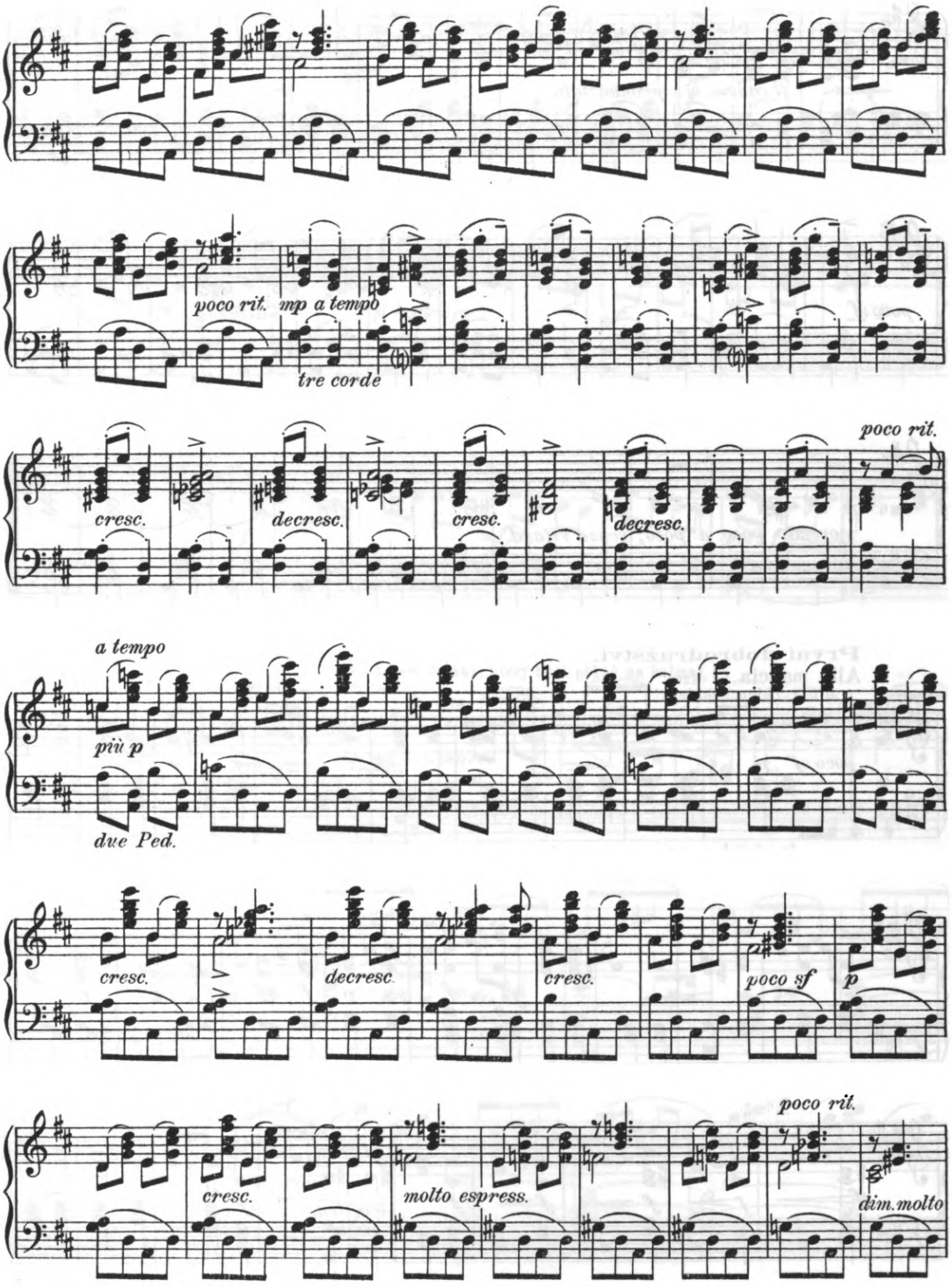
poco rit.
mp a tempo
tre corde
cresc.
decresc.
cresc.
decresc.
poco rit.
a tempo
più p
due Ped.
cresc.
decresc.
cresc.
poco sf
p
poco rit.
cresc.
molto espress.
dim. molto

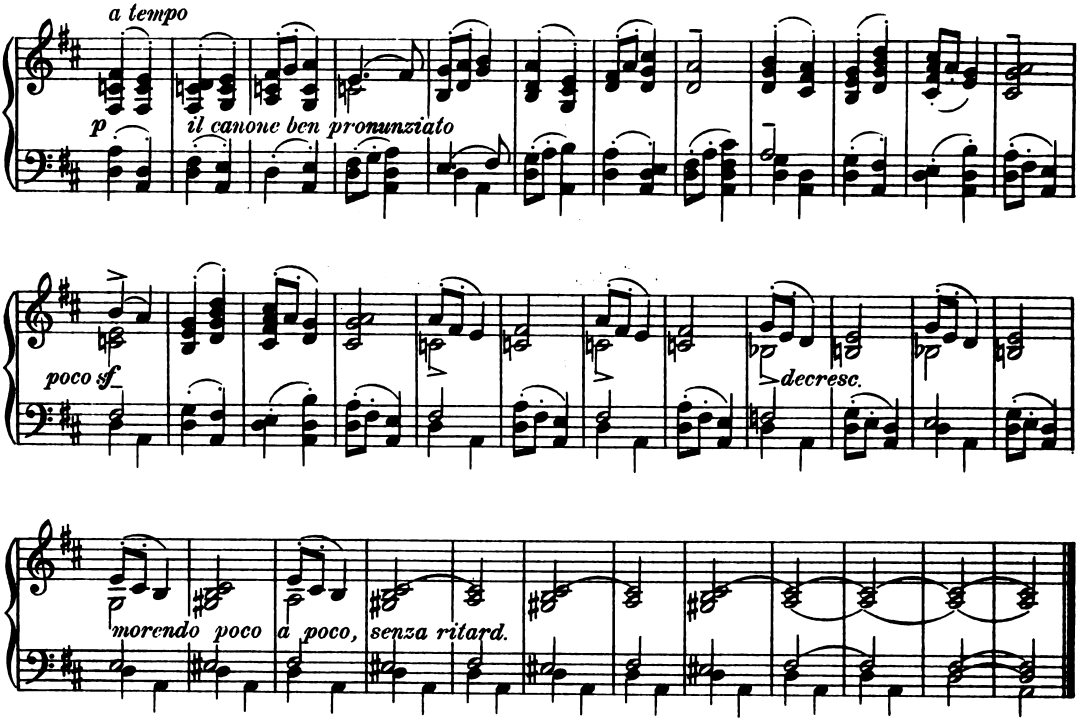

První dobrodružství.

Alla marcia. (♩ = 126)

„Hurá, chlapci, do lesa!"

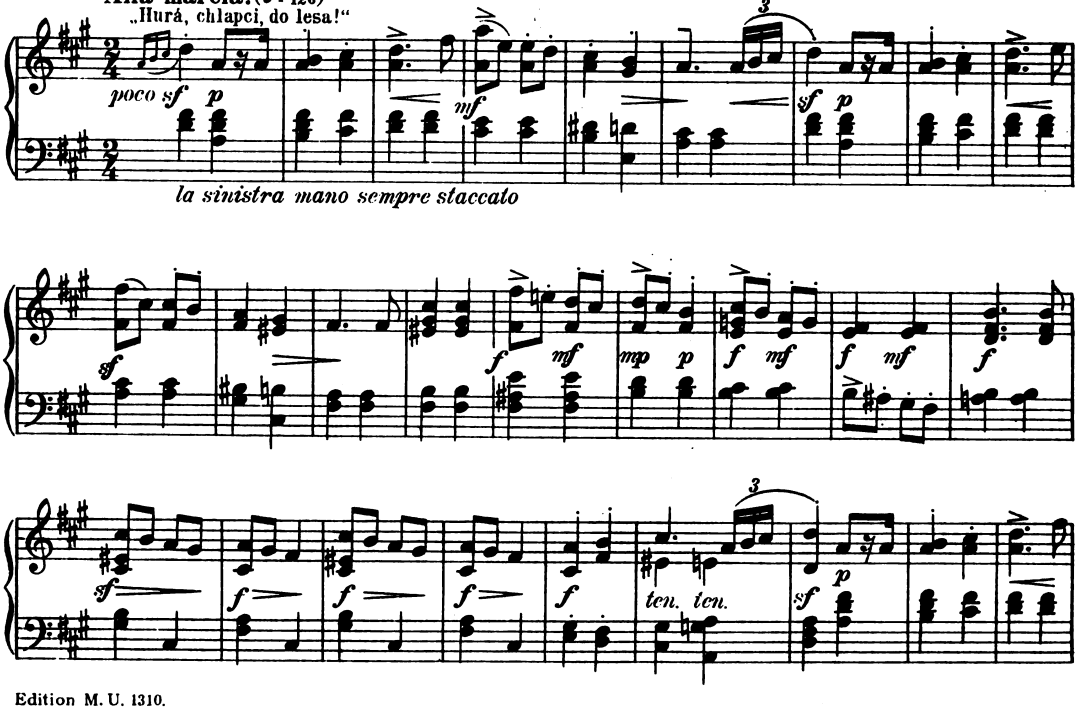

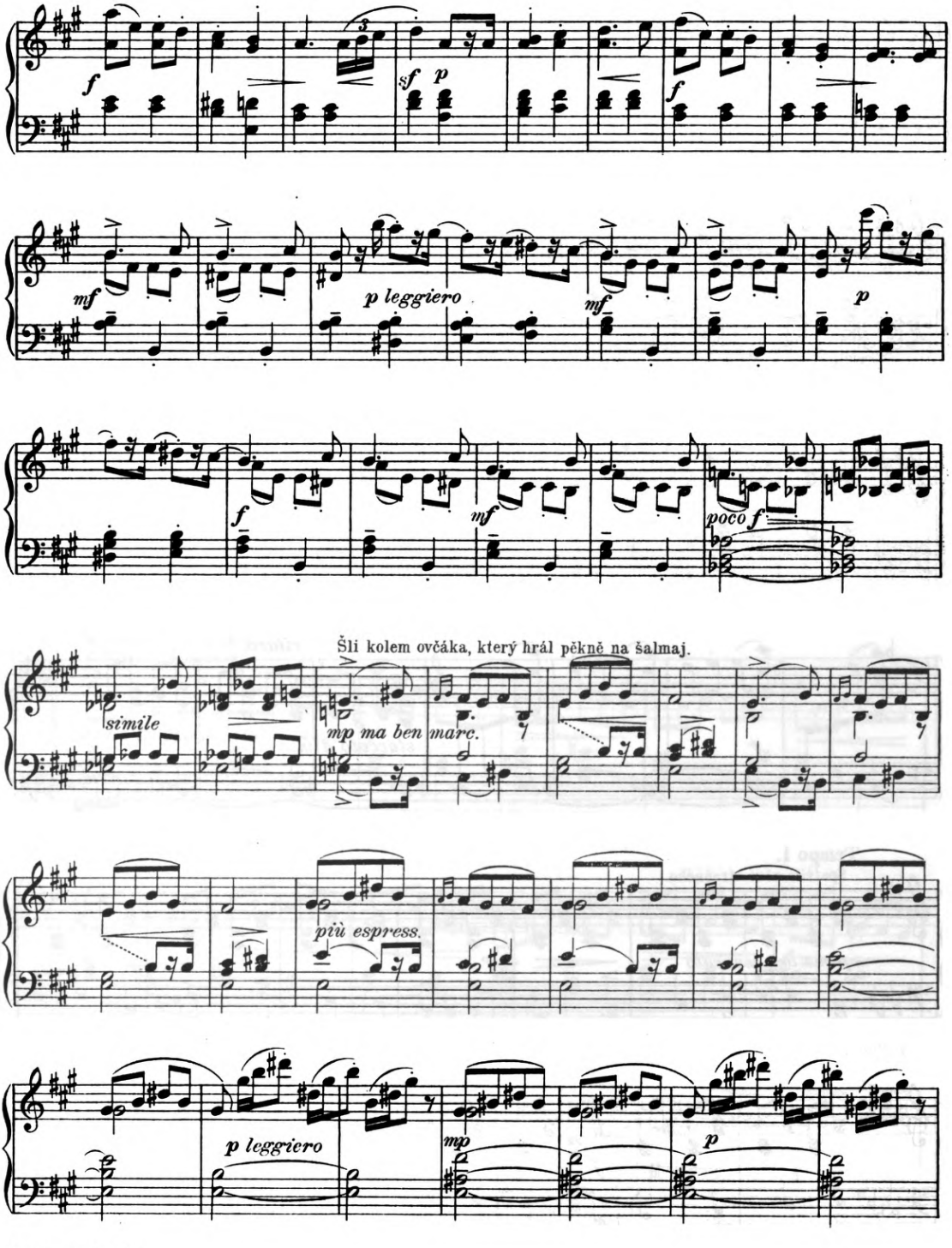
f
sf
p
mf
p leggiero
mf
p
f
mf
poco f
Šli kolem ovčáka, který hrál pěkně na šalmaj.
simile
mp ma ben marc.
più espress.
p leggiero
mp
p

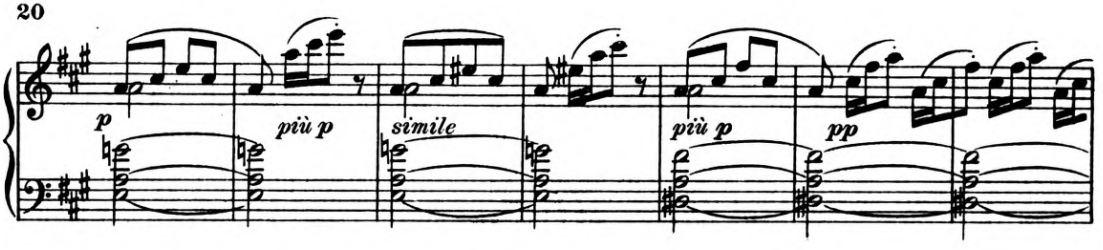

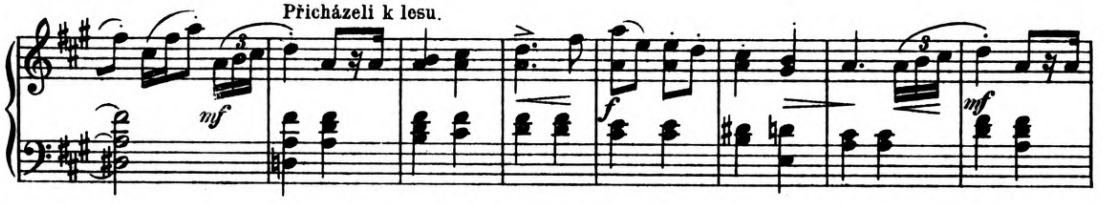

Più mosso.

V tom se náhle hrozně ulekli.

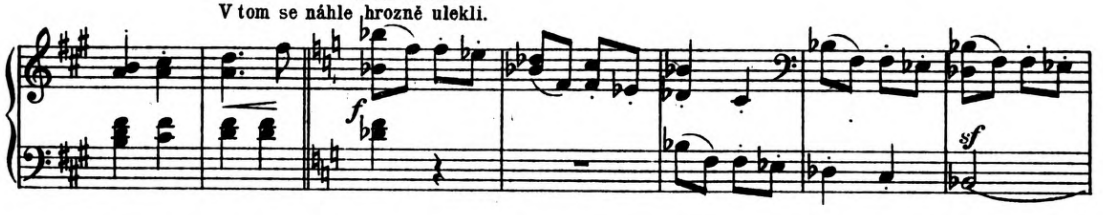

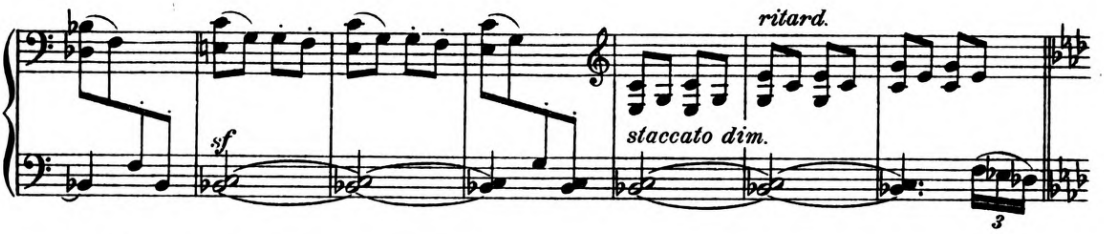

Tempo I.

Spatřili něco strašného.

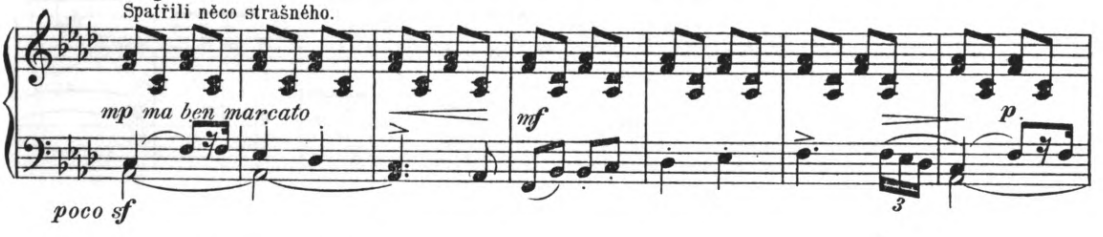

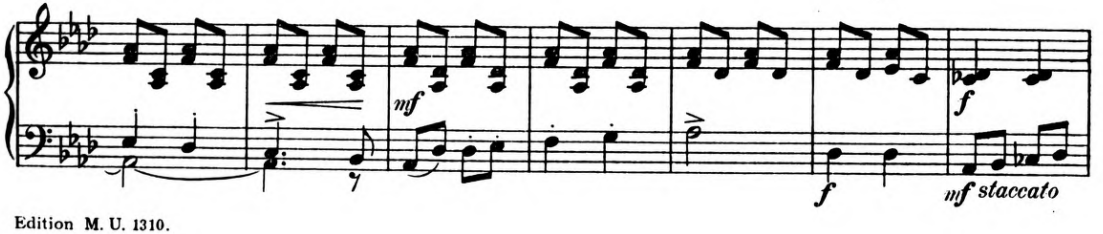

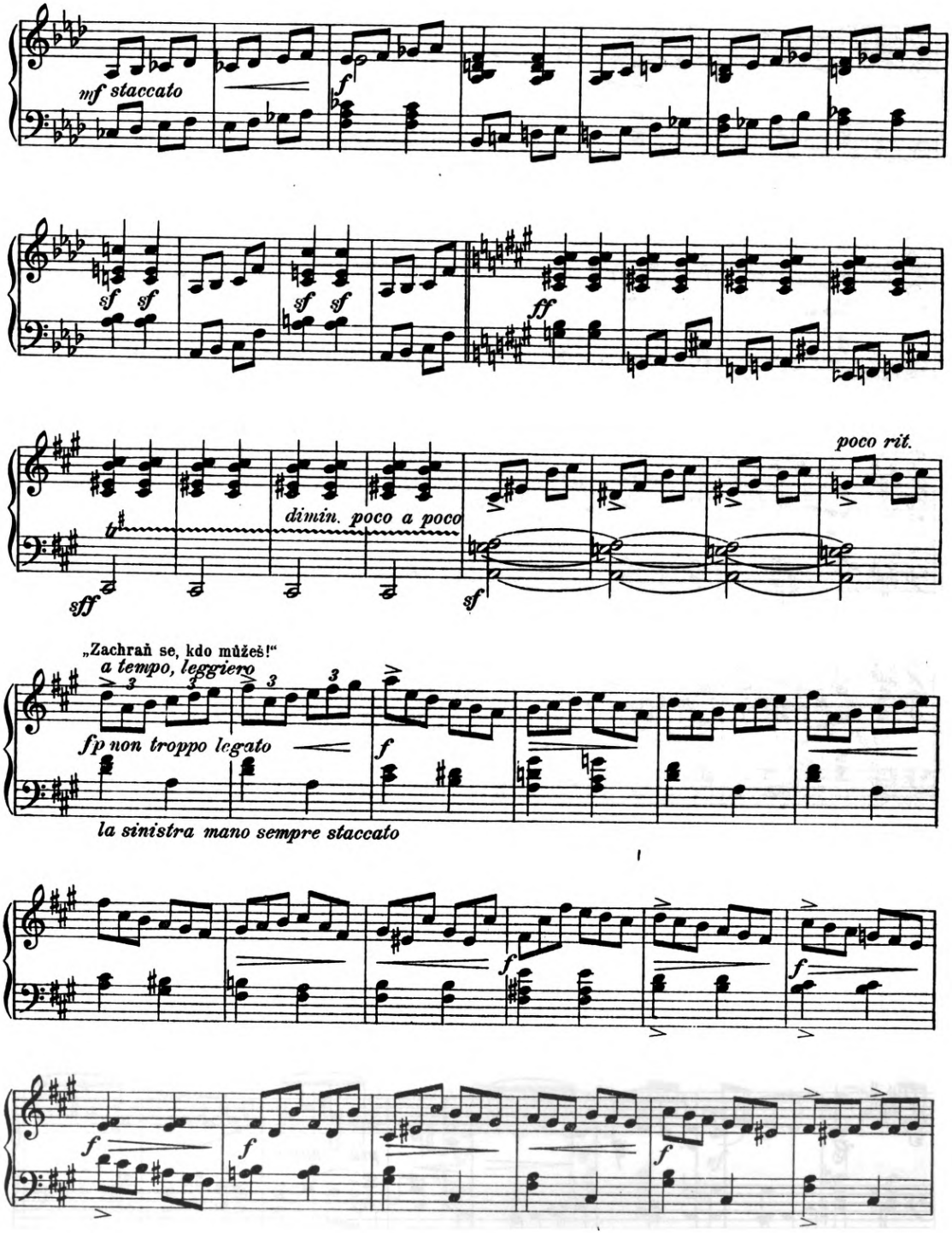
mf staccato
f
sf sf
sf sf
ff
poco rit.
dimin. poco a poco
sff
sf
„Zachraň se, kdo můžeš!"
a tempo, leggiero
fp non troppo legato
f
la sinistra mano sempre staccato
f
f
f
f
f

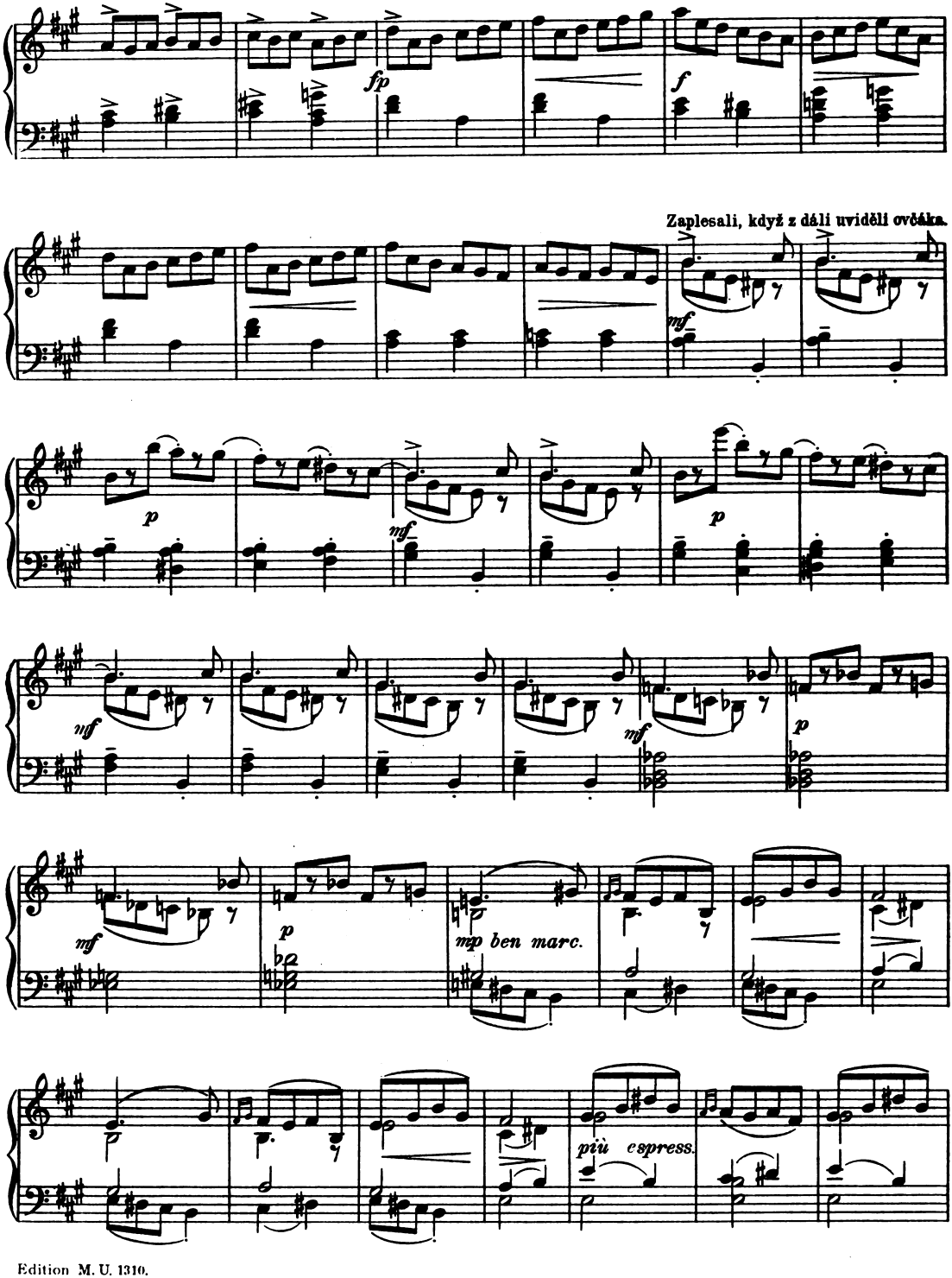
fp
f
Zaplesali, když z dáli uviděli ovčáka.
mf
p
mf
p
mf
mf
p
mf
p
mp ben marc.
più espress.

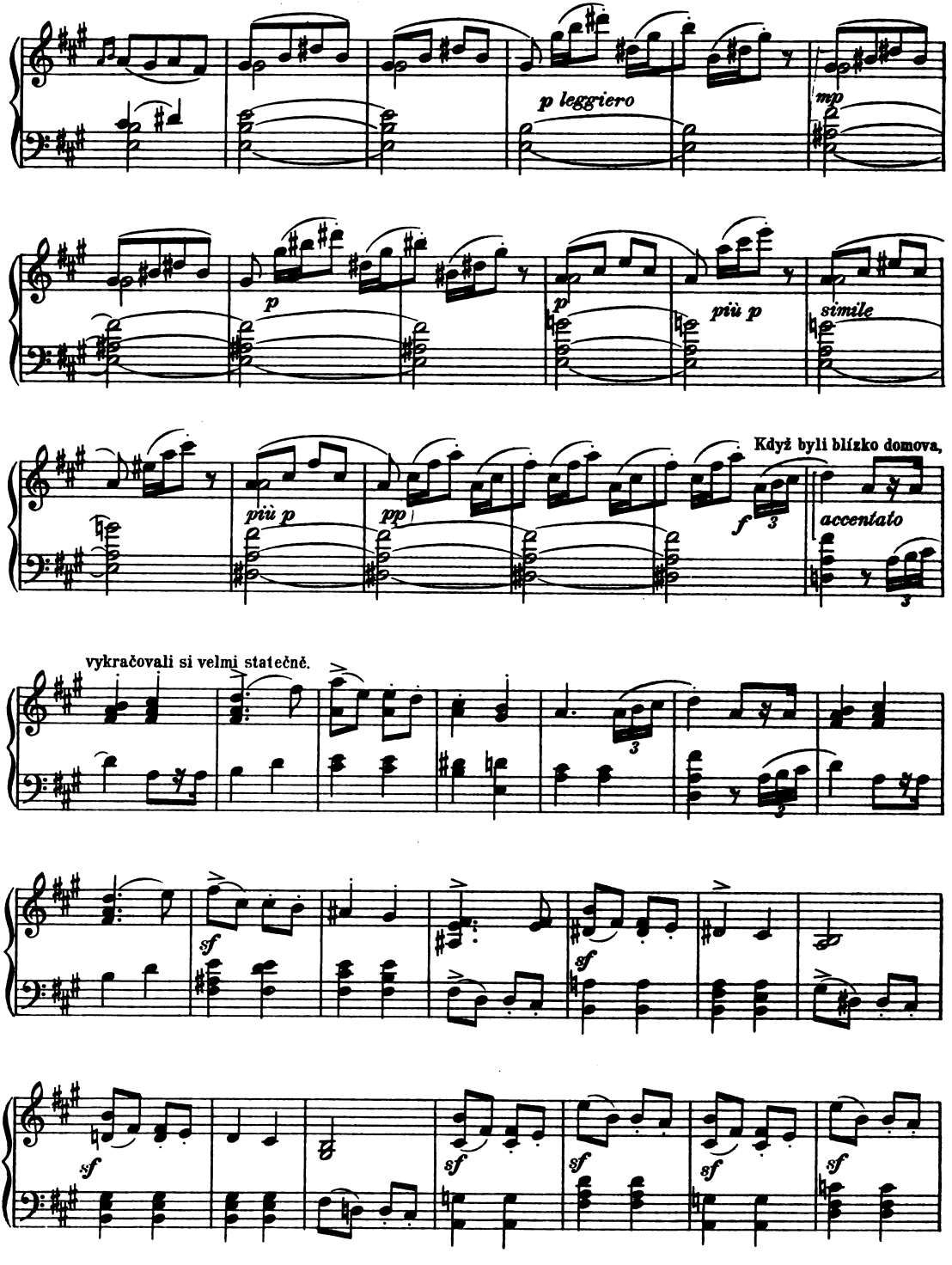
p leggiero
mp
p
p
più p
simile
Když byli blízko domova,
più p
pp
f
accentato
vykračovali si velmi statečně.
sf
sf
sf
sf
sf
sf

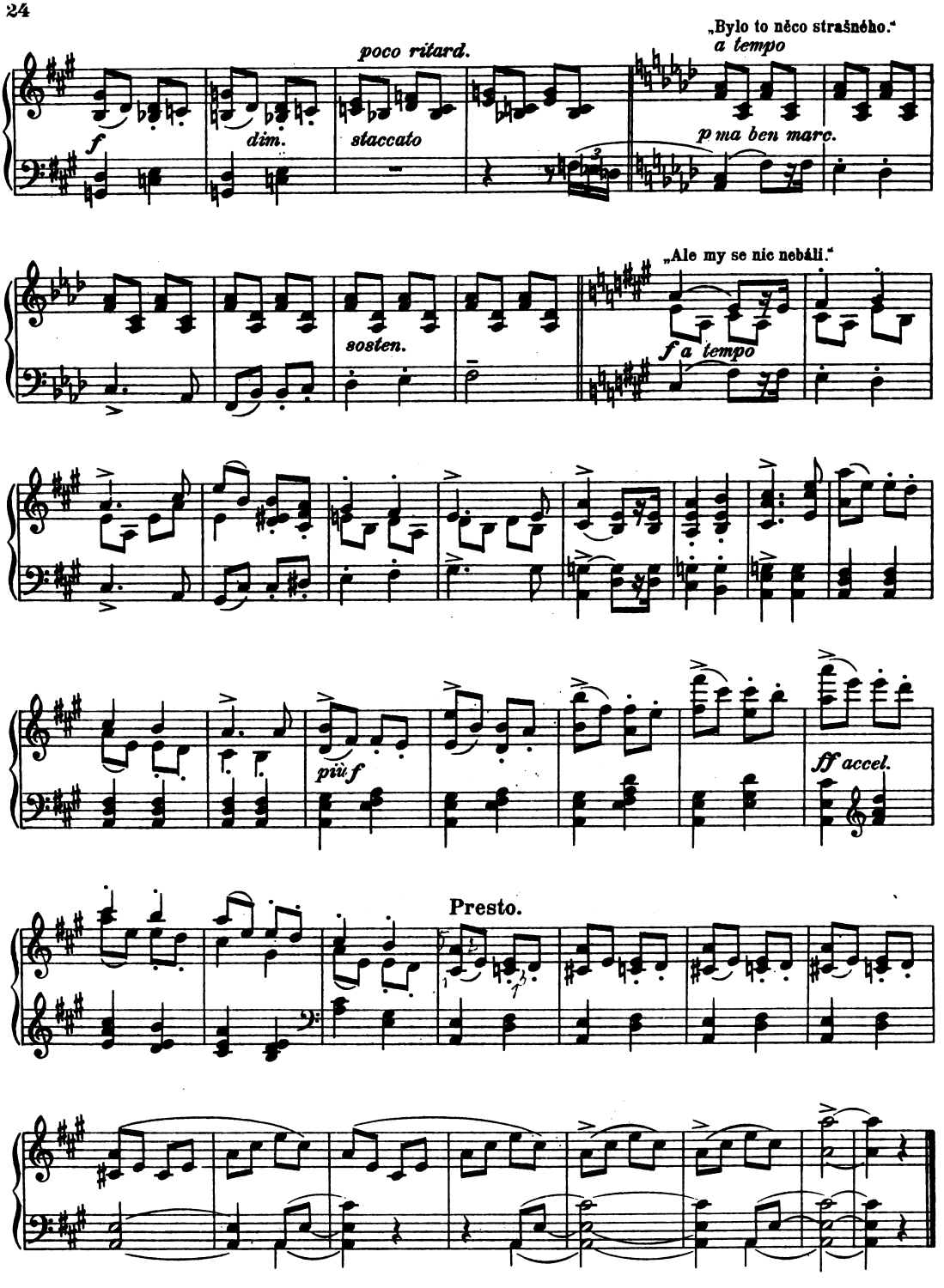
„Bylo to něco strašného."
a tempo
poco ritard.
f
dim.
staccato
p ma ben marc.
sosten.
„Ale my se nic nebáli."
f a tempo
più f
ff accel.
Presto.

Milé Andulce Práškové.

O prázdninách.

(Holiday Time)

Z rána.
Vivace (♩. = 138)

Vítězslav Novák, op. 54. III.

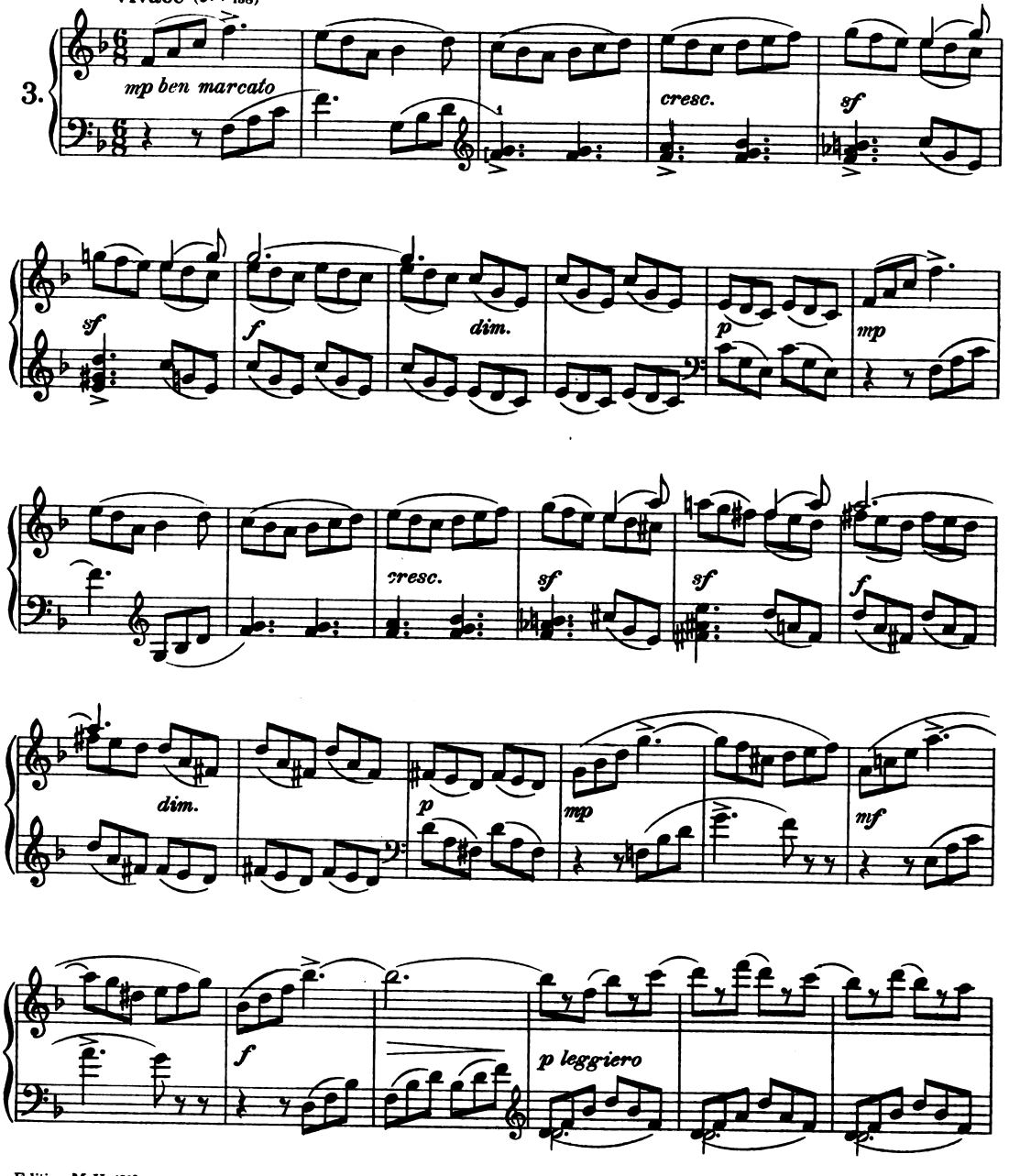

Edition M. U. 1310.

Copyright 1920 by Mojmír Urbánek.

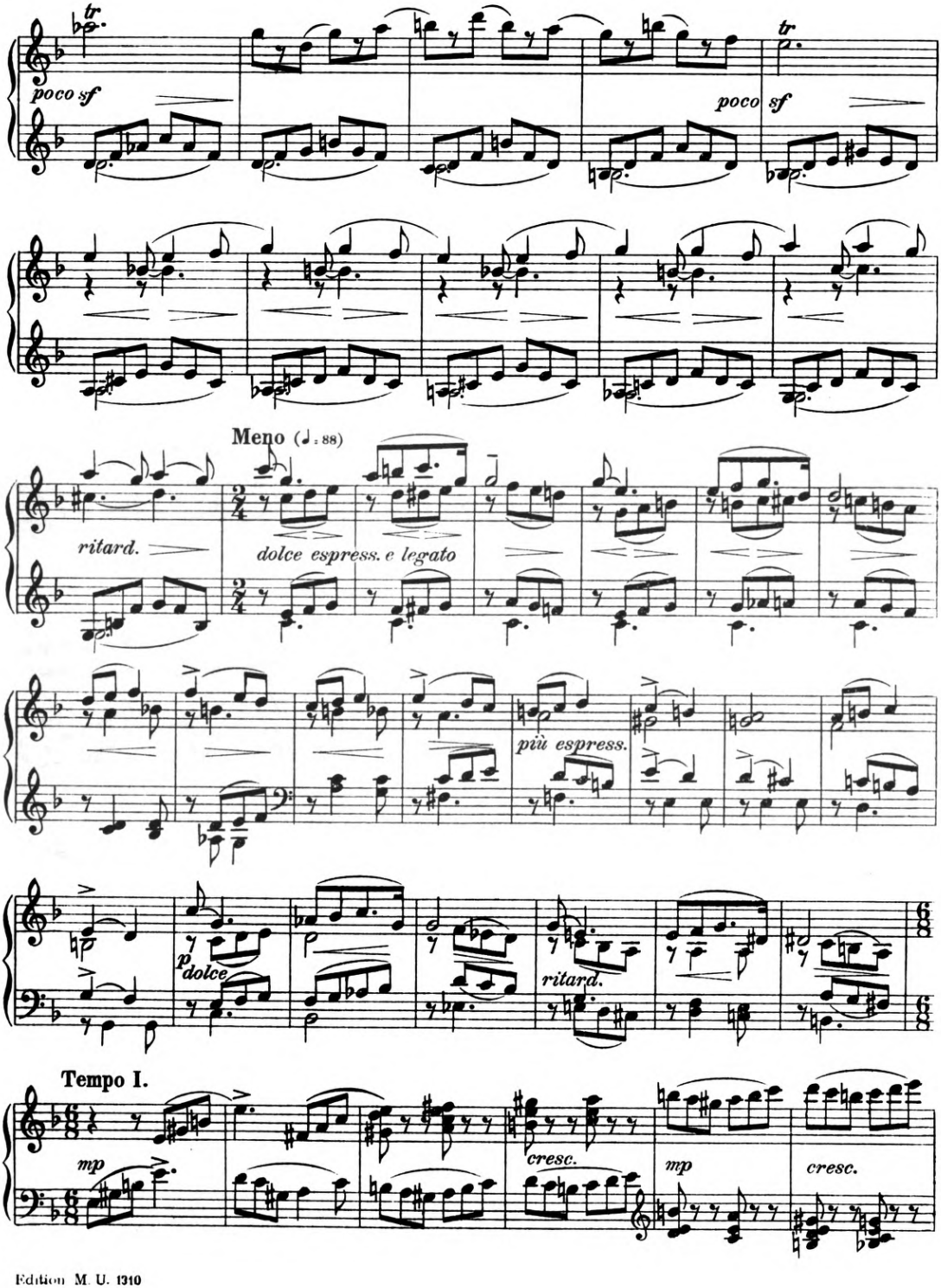
tr
poco sf
tr
poco sf
Meno (♩: 88)
ritard.
dolce espress. e legato
più espress.
p
dolce
ritard.
Tempo I.
mp
cresc.
mp
cresc.

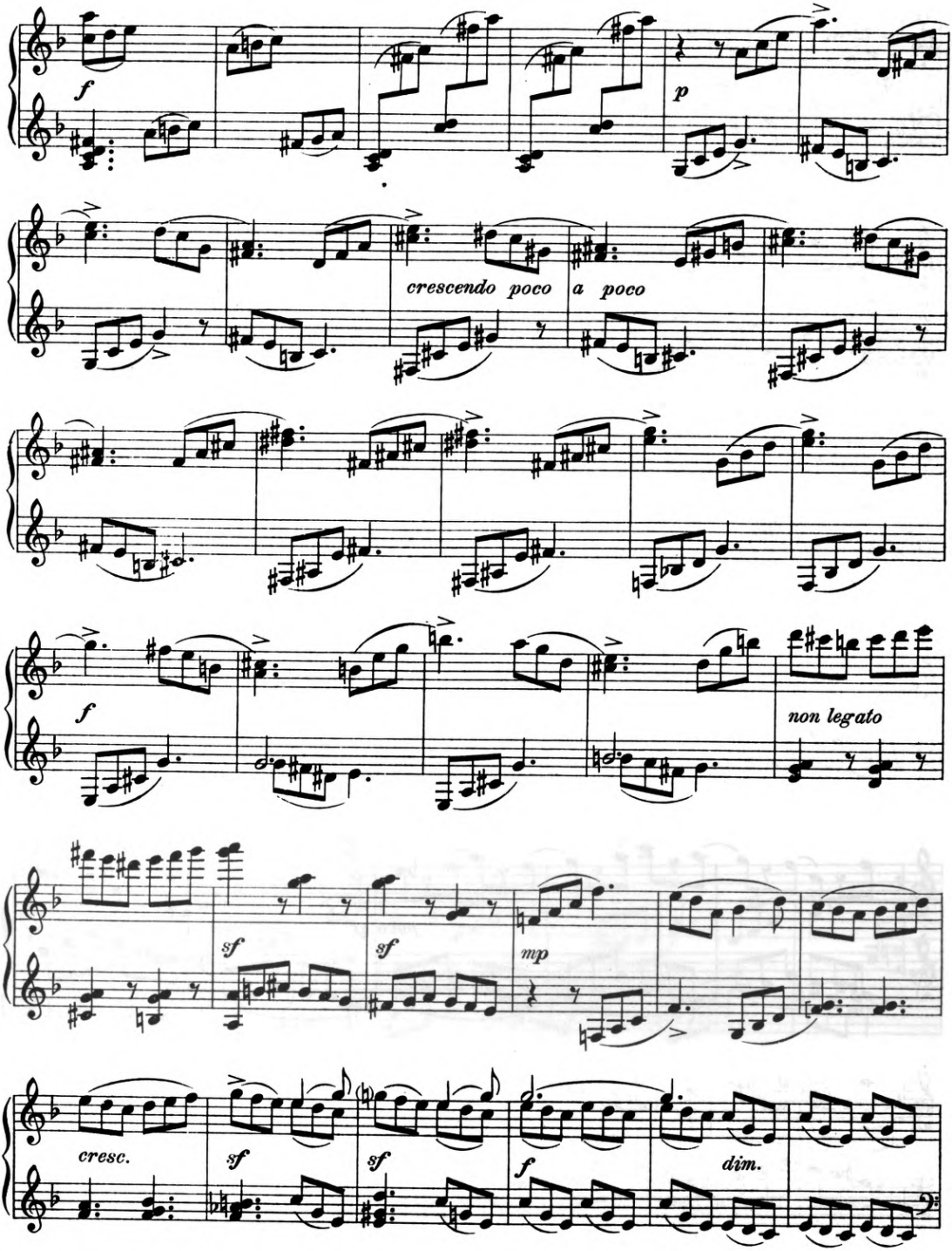
f
p
crescendo poco a poco
f
non legato
sf
sf
mp
cresc.
sf
sf
f
dim.

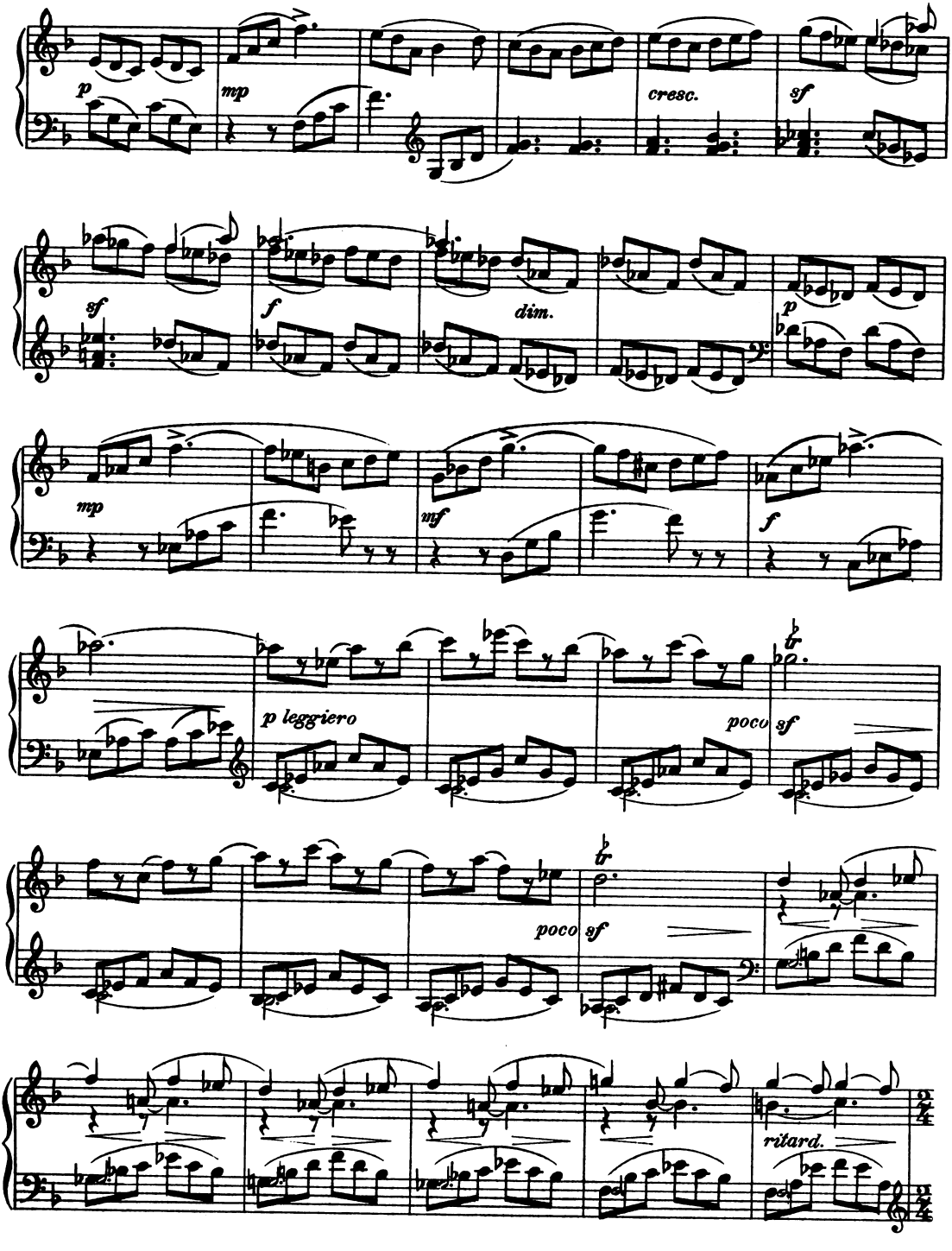
p
mp
cresc.
sf
sf
f
dim.
p
mp
mf
f
p leggiero
poco sf
poco sf
ritard.

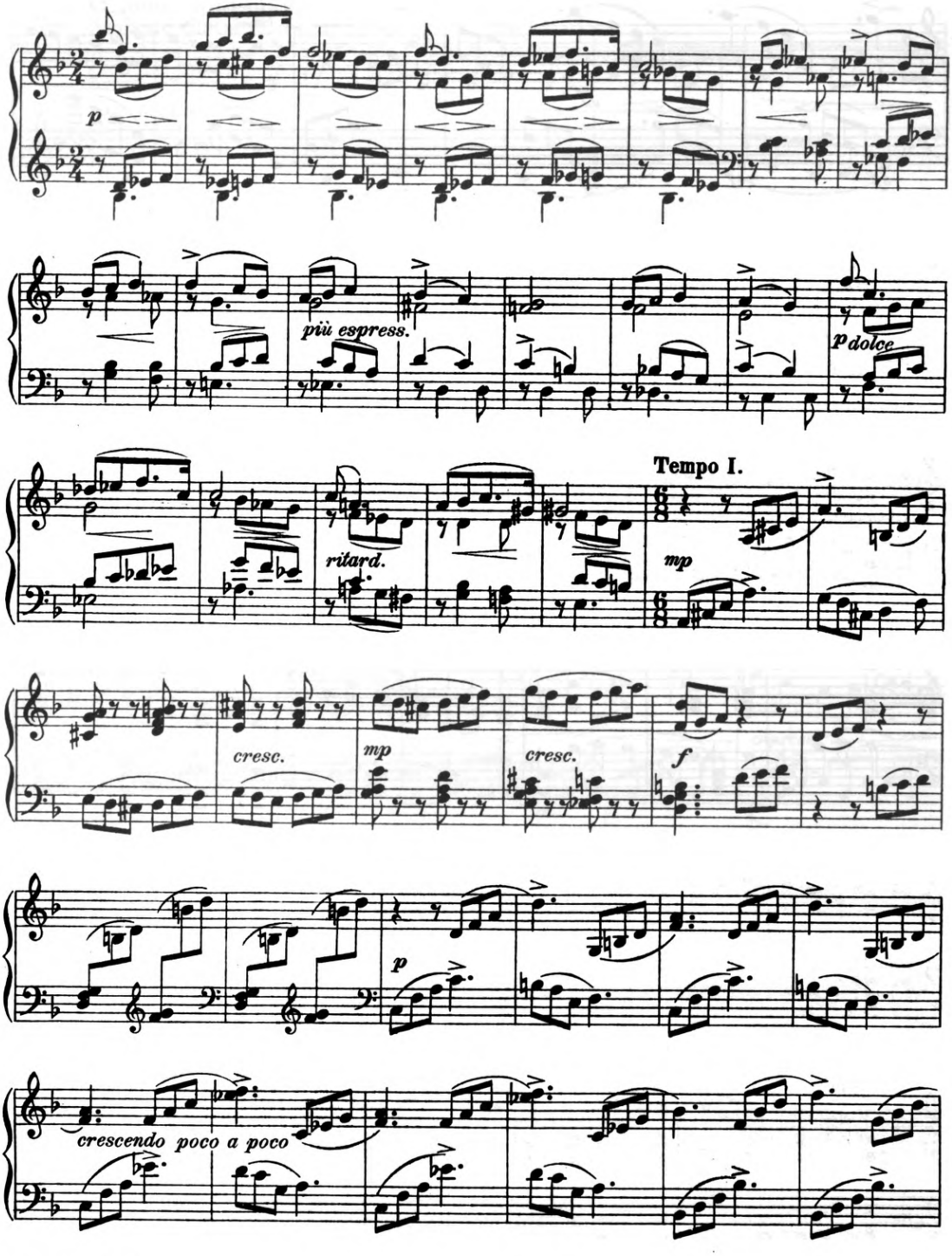
p
più espress.
p dolce
Tempo I.
ritard.
mp
cresc.
mp
cresc.
f
p
crescendo poco a poco

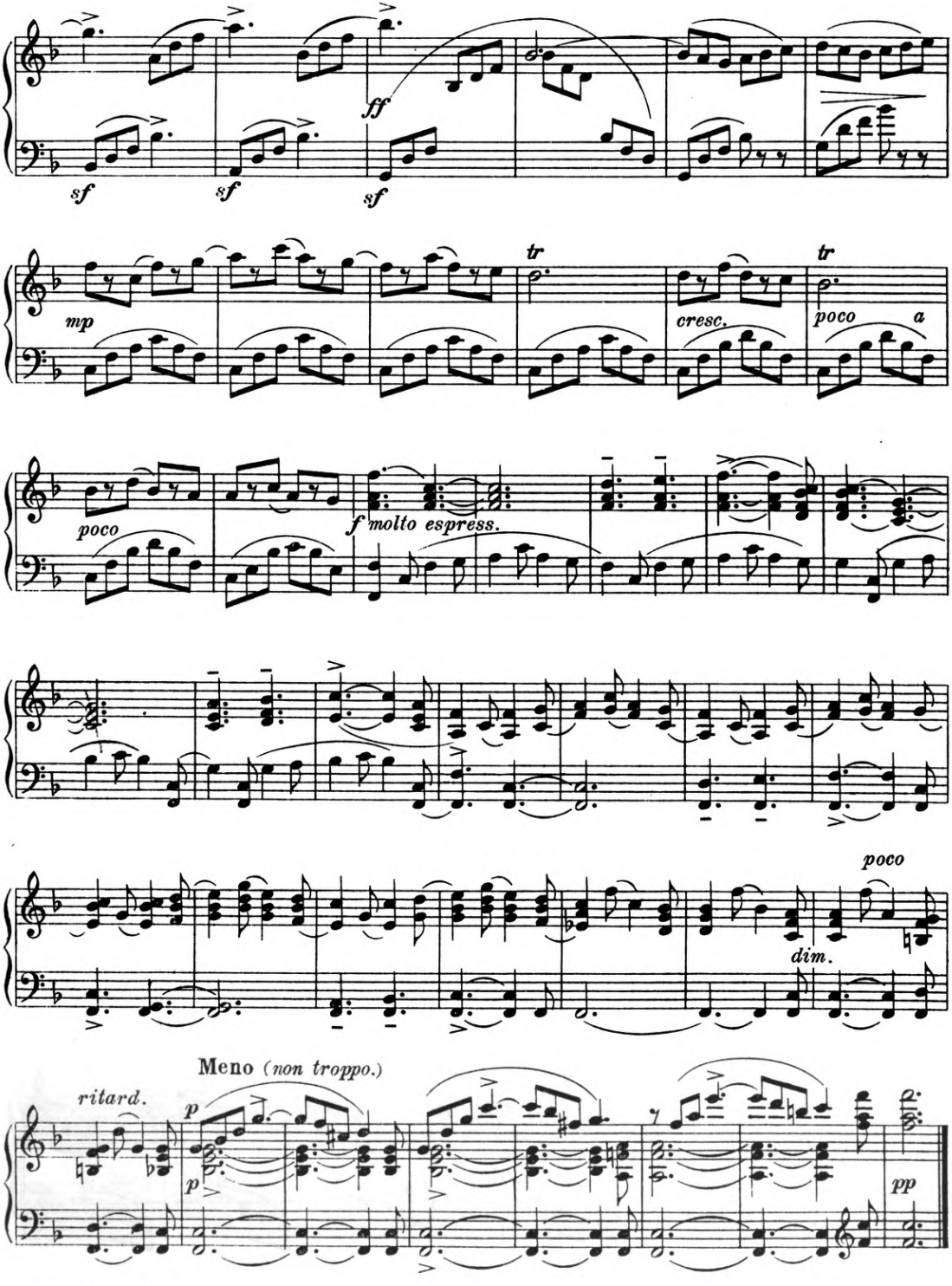
ff
sf
sf
sf
mp
tr
cresc.
tr
poco
a
poco
f molto espress.
poco
dim.
Meno (non troppo.)
ritard.
p
p
pp

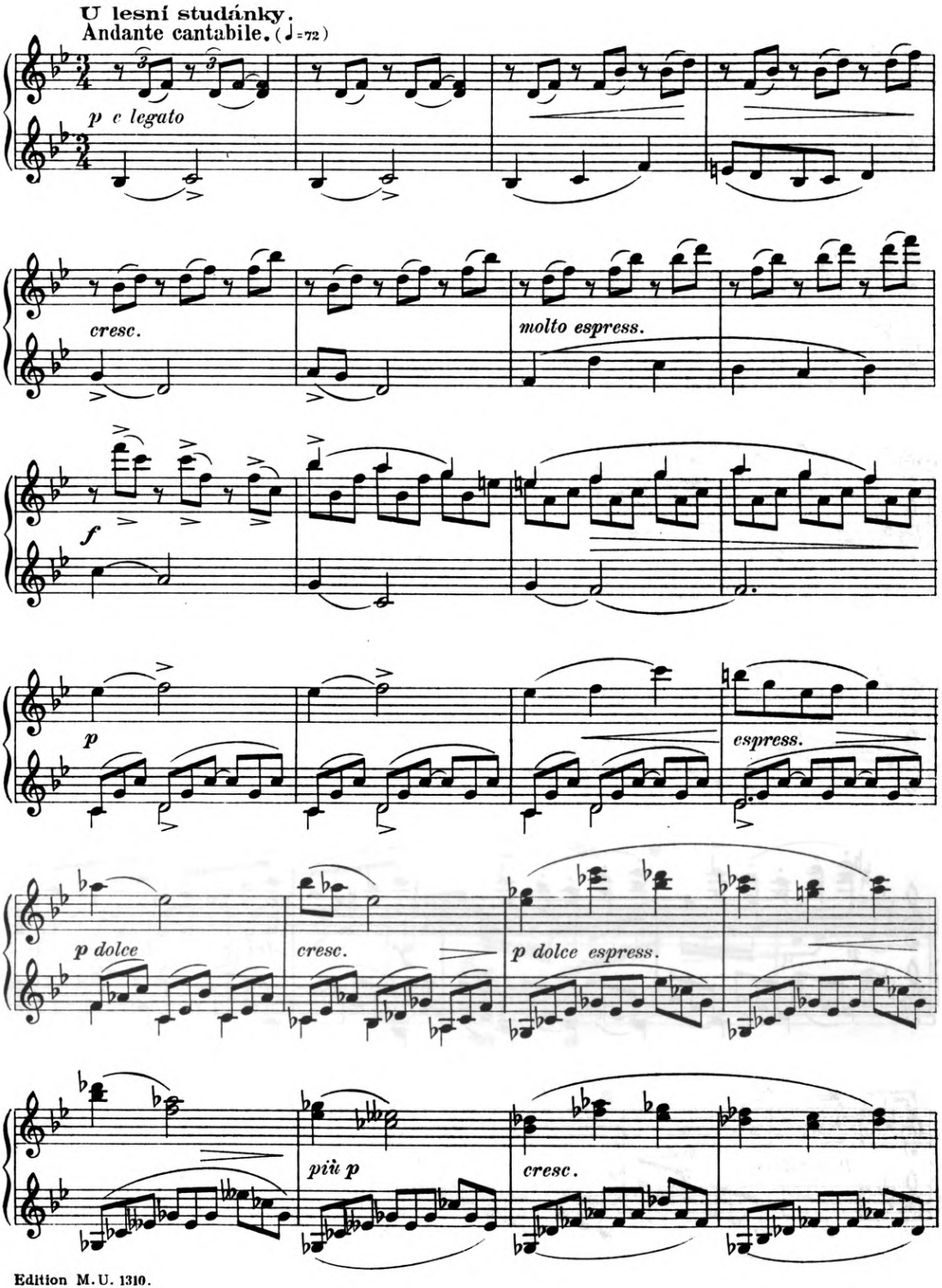
U lesní studánky.
Andante cantabile. (♩=72)
p e legato
cresc.
molto espress.
f
p
espress.
p dolce
cresc.
p dolce espress.
più p
cresc.

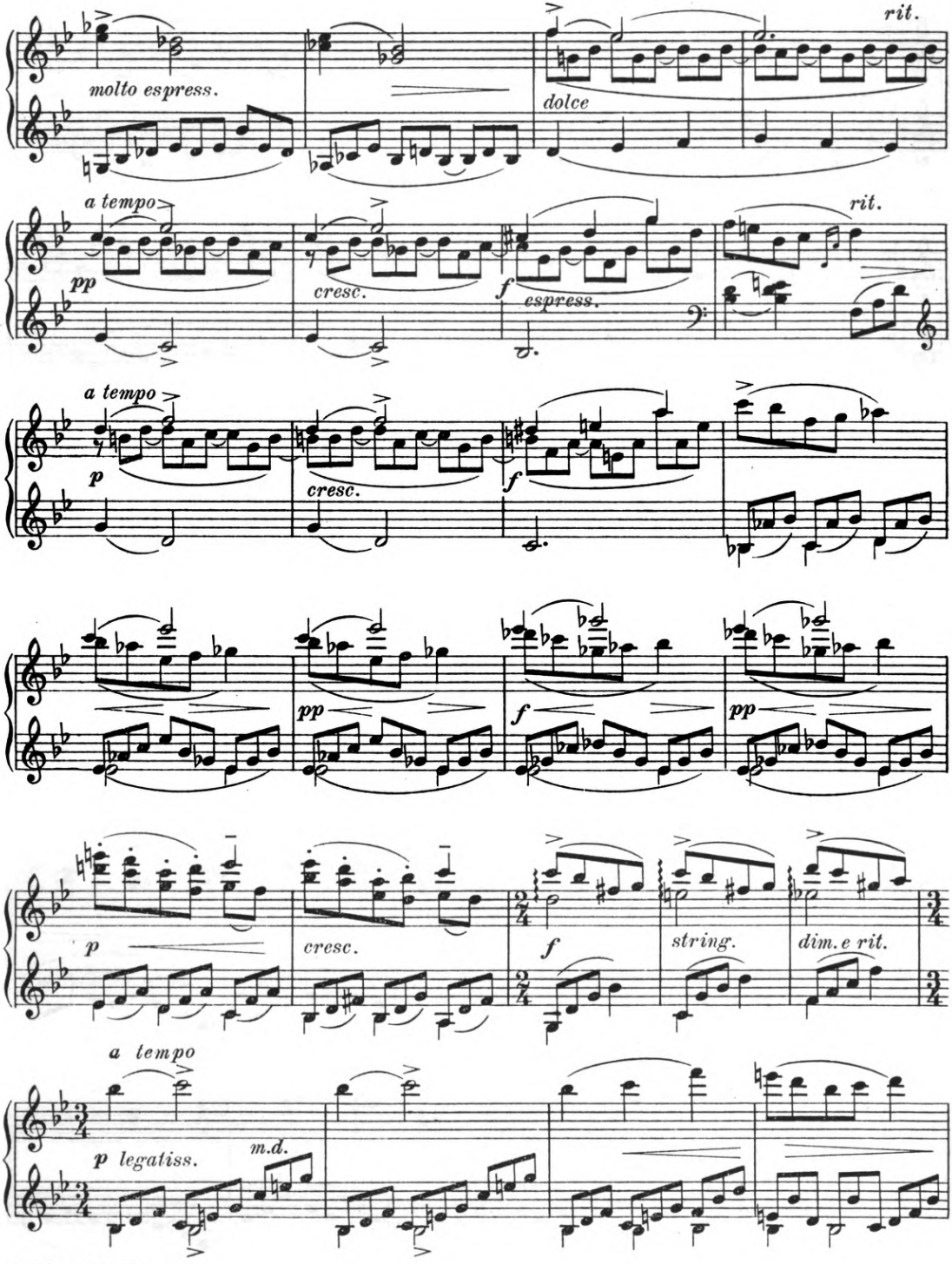
molto espress.
dolce
rit.
a tempo
pp
cresc.
f
espress.
rit.
a tempo
p
cresc.
f
pp
f
pp
p
cresc.
f
string.
dim. e rit.
a tempo
p legatiss.
m.d.

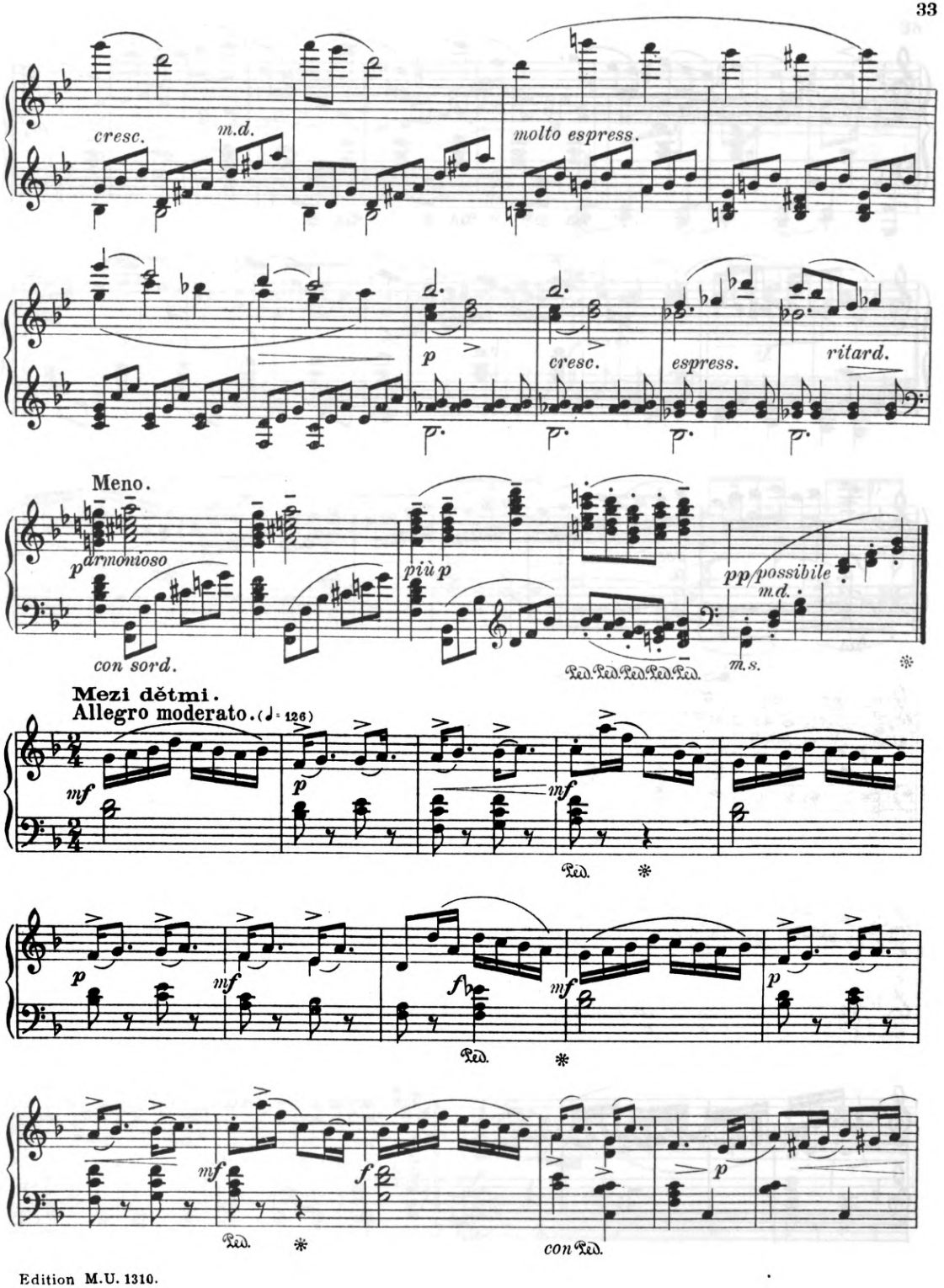
cresc.
m.d.
molto espress.
p
cresc.
espress.
ritard.
Meno.
p armonioso
con sord.
più p
pp possibile
m.d.
m.s.
Mezi dětmi.
Allegro moderato. (♩ = 126)
mf
p
mf
Red.
*
p
mf
fb
mf
p
Red.
*
mf
f
p
Red.
*
con Red.

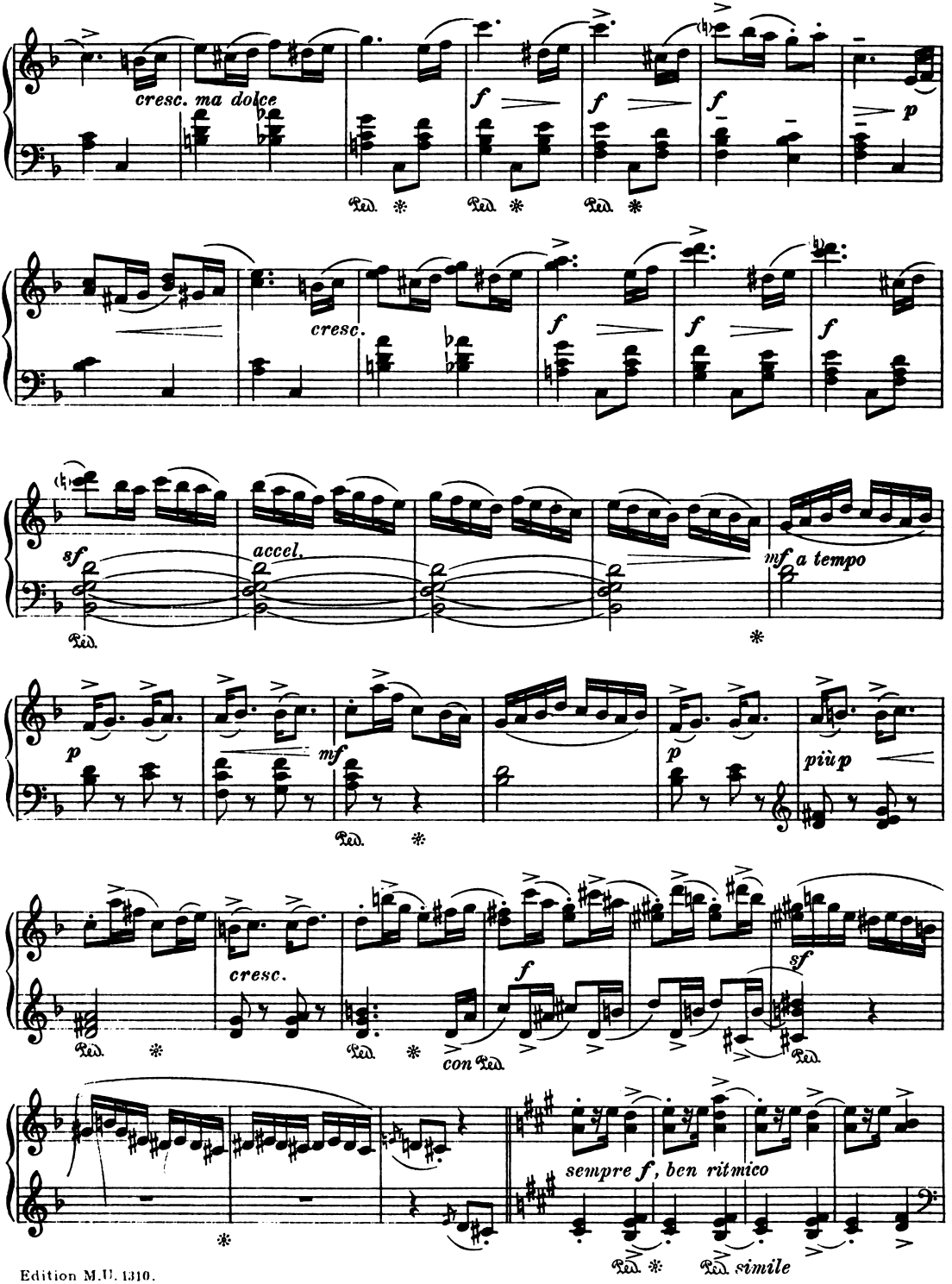
cresc. ma dolce
f
f
f
p
Ped.
cresc.
f
f
f
sf
accel.
mf a tempo
p
mf
p
più p
cresc.
f
sf
con Ped.
sempre f, ben ritmico
simile

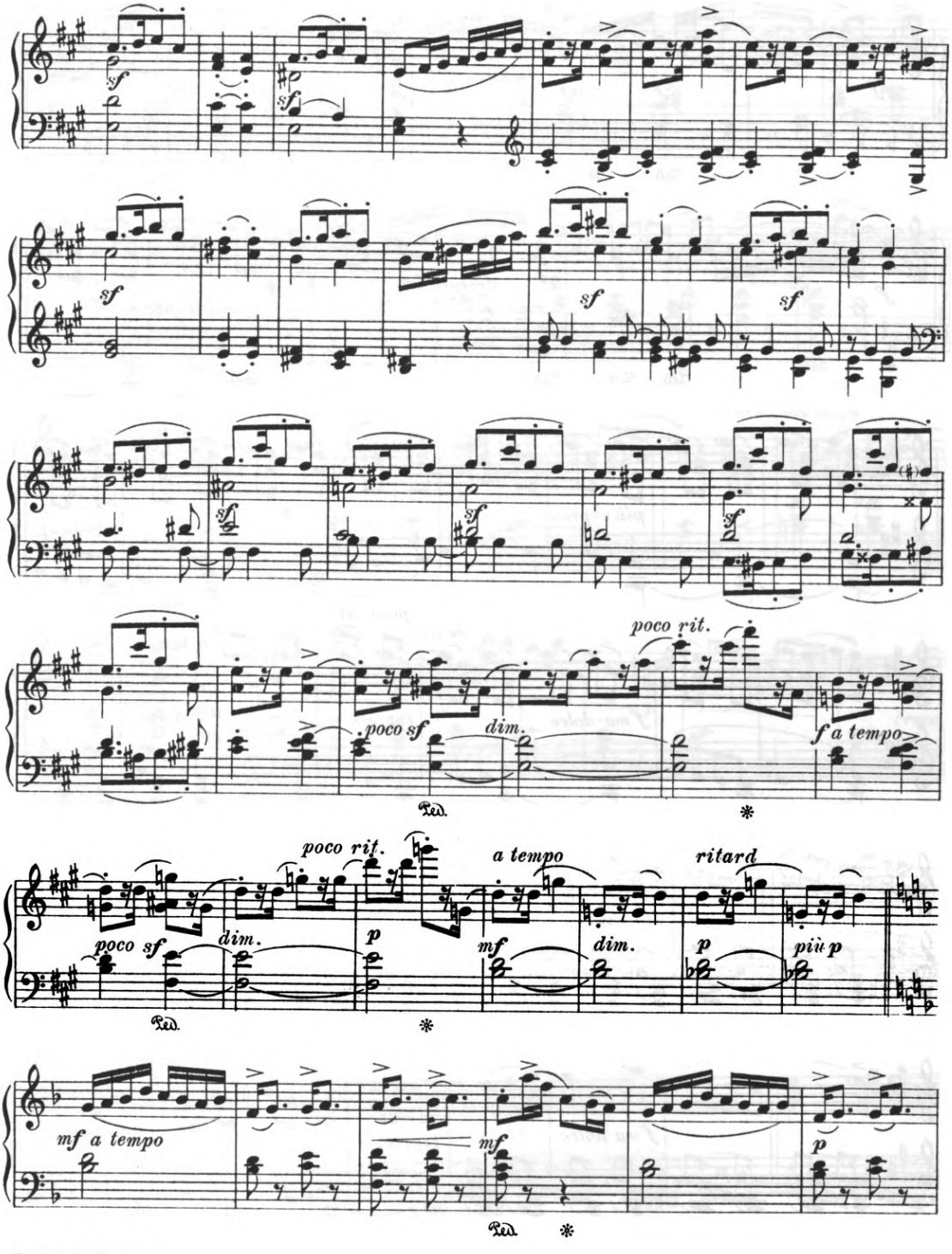
sf
sf
sf
sf
sf
sf
sf
poco rit.
poco sf
dim.
f a tempo
Ped.
poco rit.
a tempo
ritard
poco sf
dim.
p
mf
dim.
p
più p
Ped.
mf a tempo
mf
p
Ped.

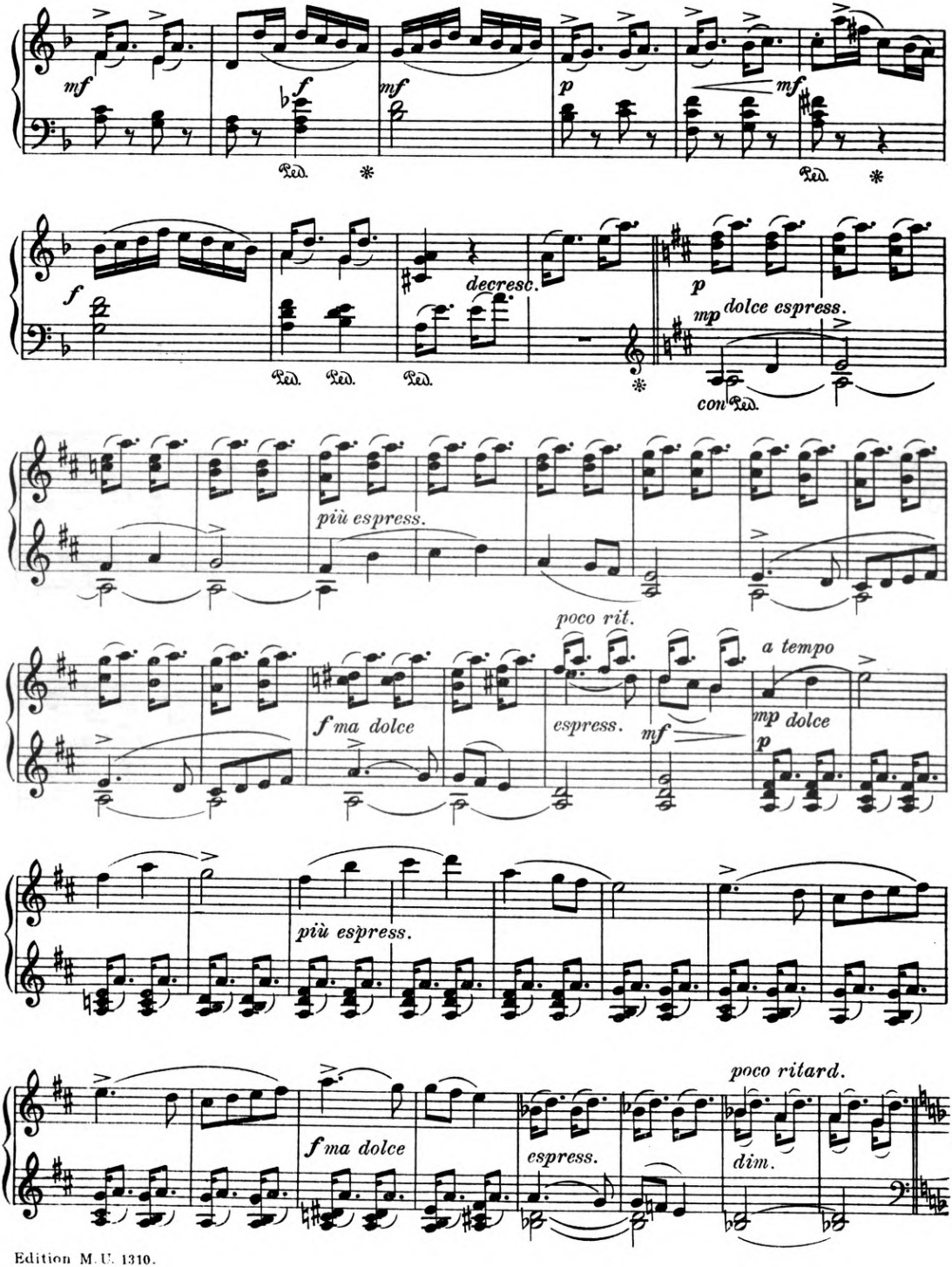

Edition M. U. 1310.

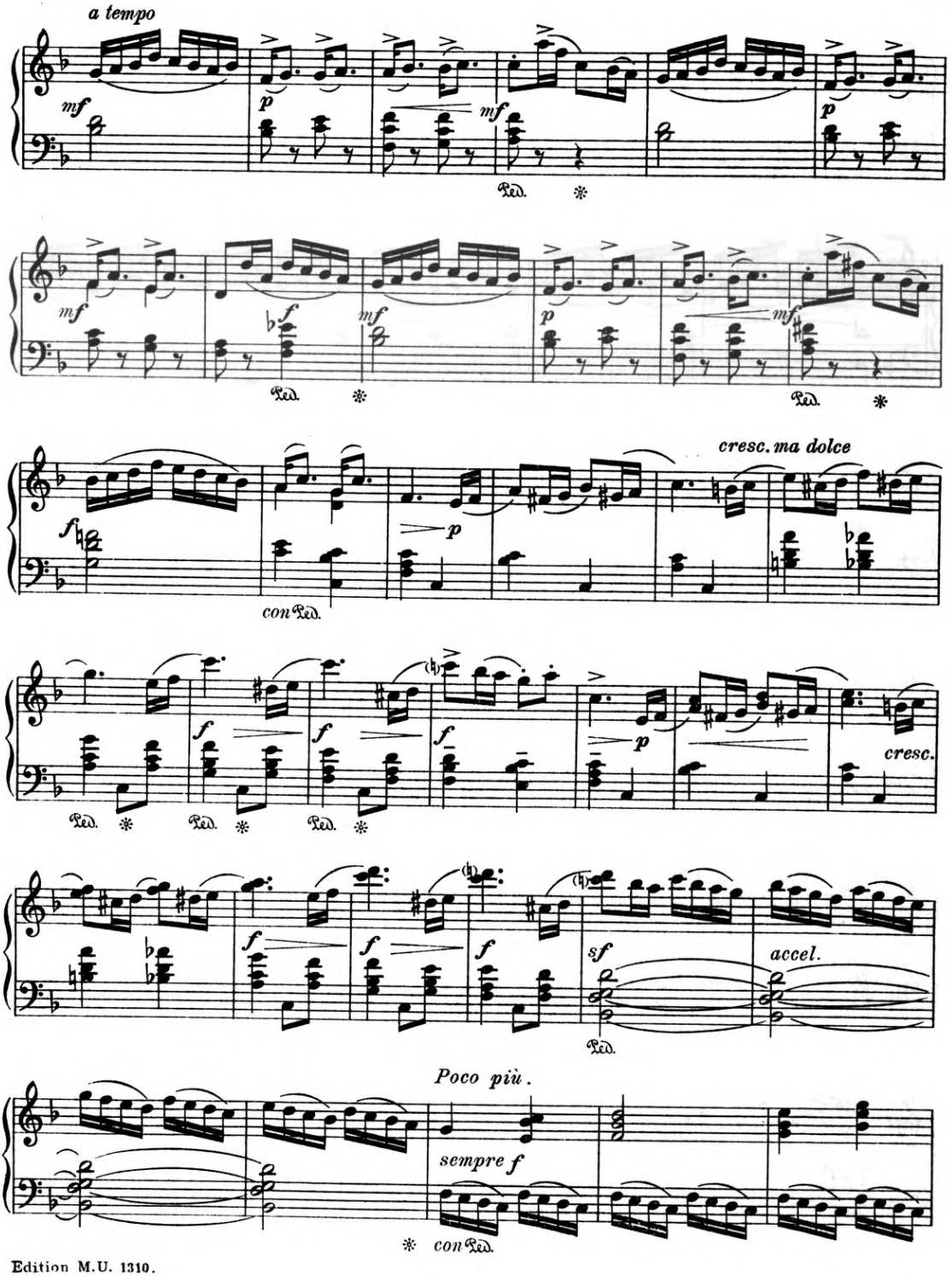
a tempo
mf
p
mf
p
Ped.
mf
f
mf
p
mf
Ped.
cresc. ma dolce
f
p
con Ped.
f
f
f
p
cresc.
Ped.
Ped.
Ped.
f
f
f
sf
accel.
Ped.
Poco più.
sempre f
con Ped.

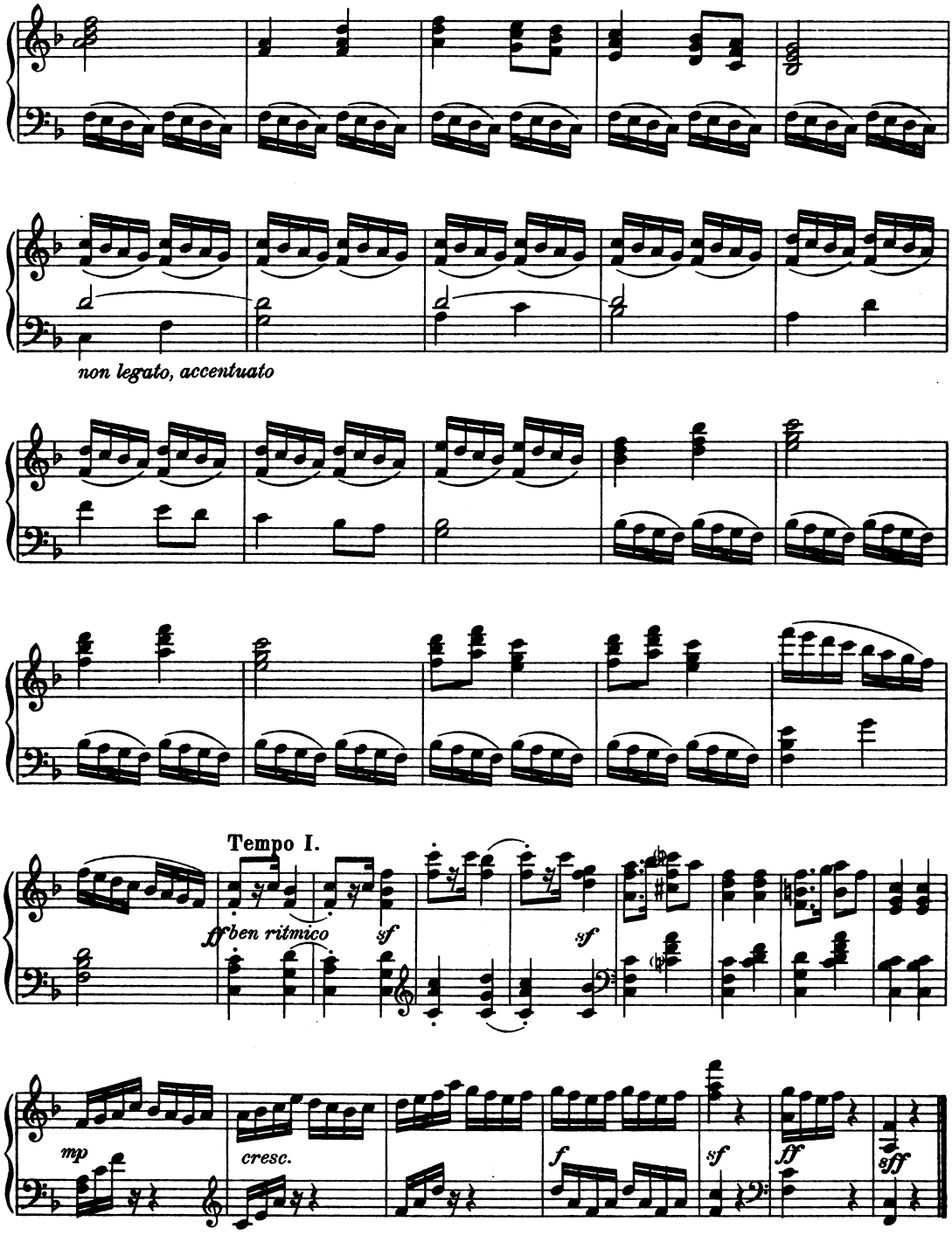
non legato, accentuato
Tempo I.
ff ben ritmico
sf
sf
mp
cresc.
f
sf
ff
sff

Romanu Veselému.

Pohádka.

<Fairy Tale>

Smutná princezna.

Andante triste (♩. 66)

Vítězslav Novák, op. 54. IV.

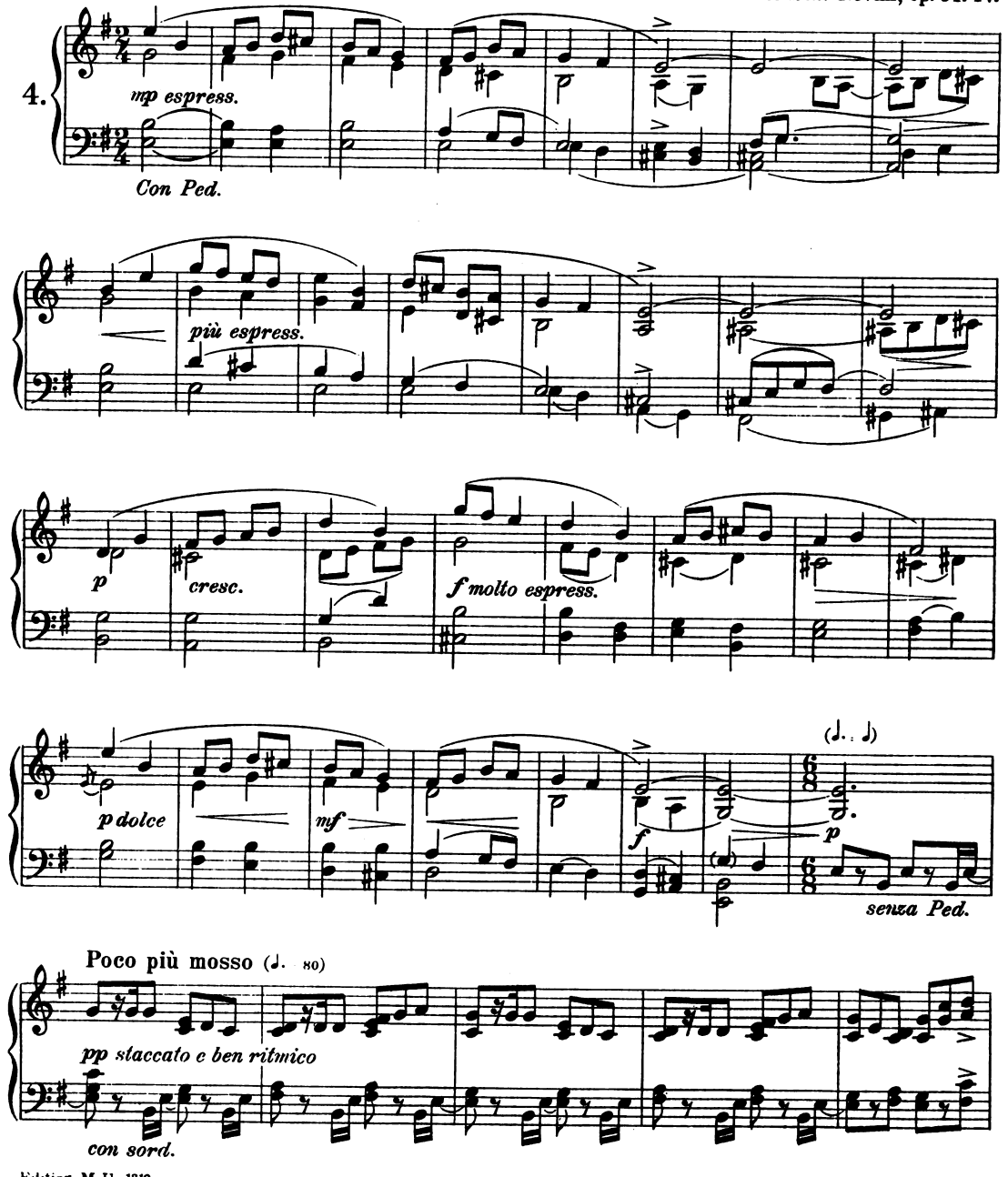

Edition M. U. 1310.

Copyright 1920 by Mojmír Urbánek.

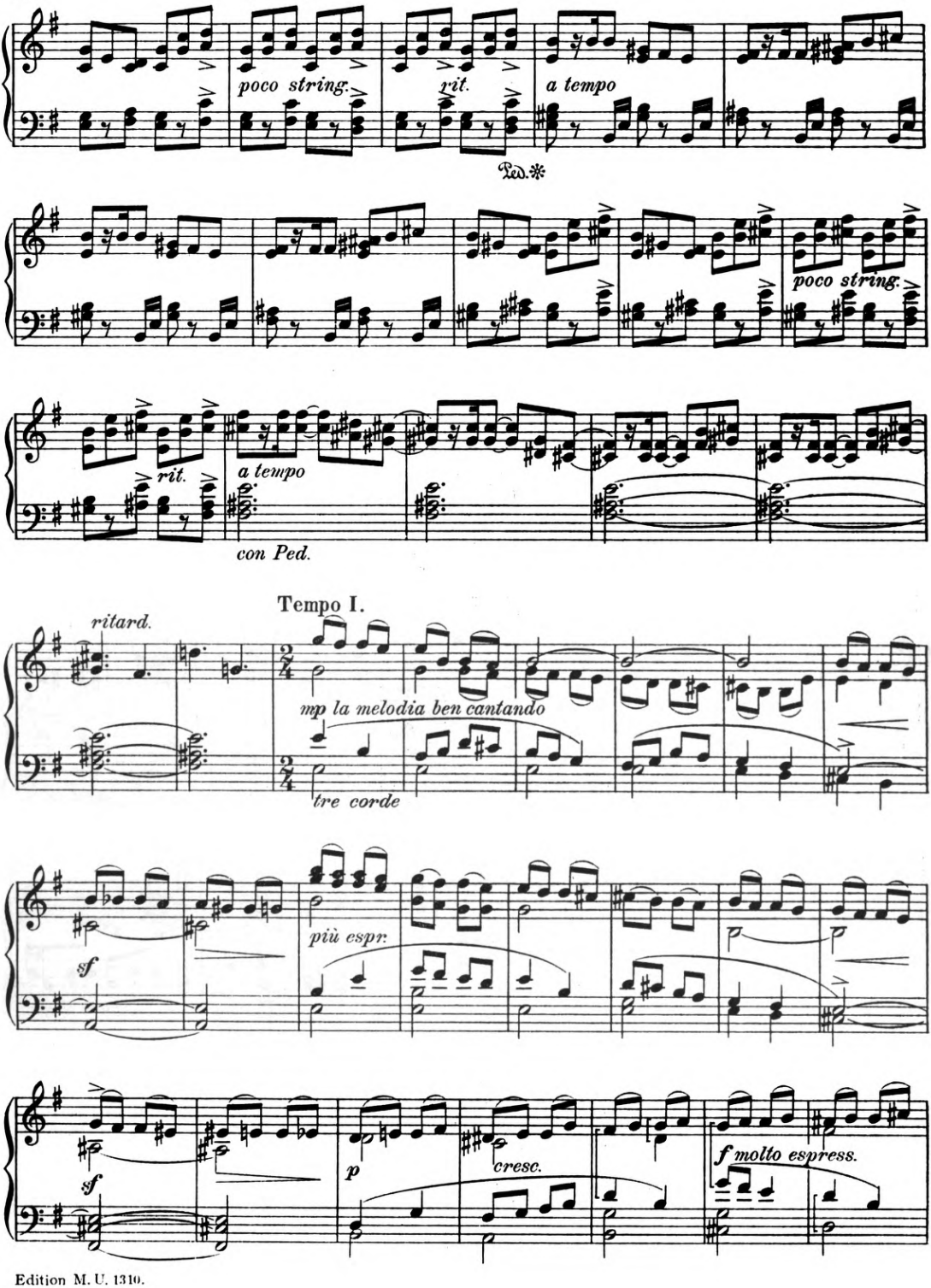
poco string.
rit.
a tempo
Ped. *
poco string.
rit.
a tempo
con Ped.
Tempo I.
ritard.
mp la melodia ben cantando
tre corde
più espr.
sf
sf
p
cresc.
f molto espress.

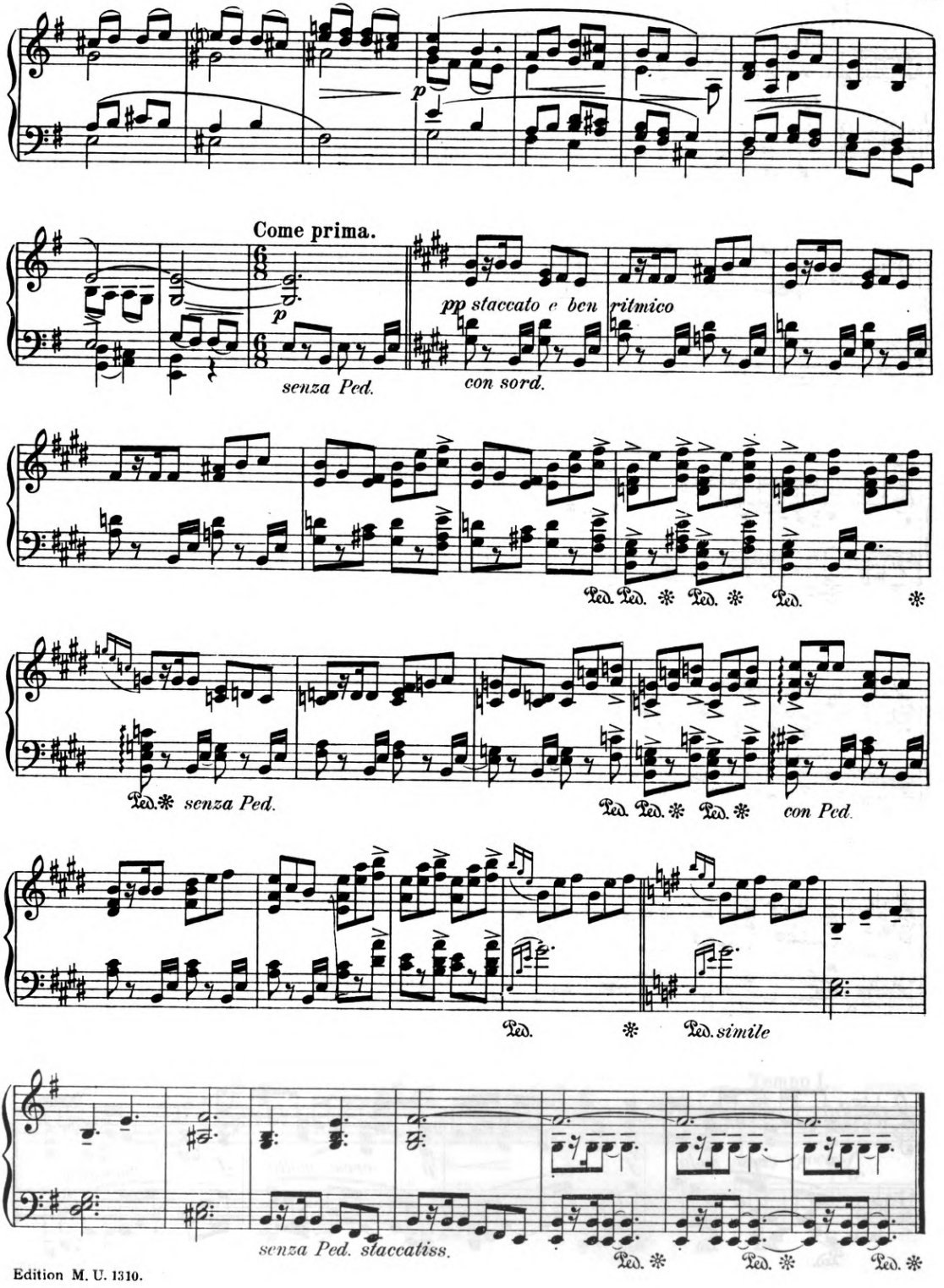

Edition M. U. 1310.

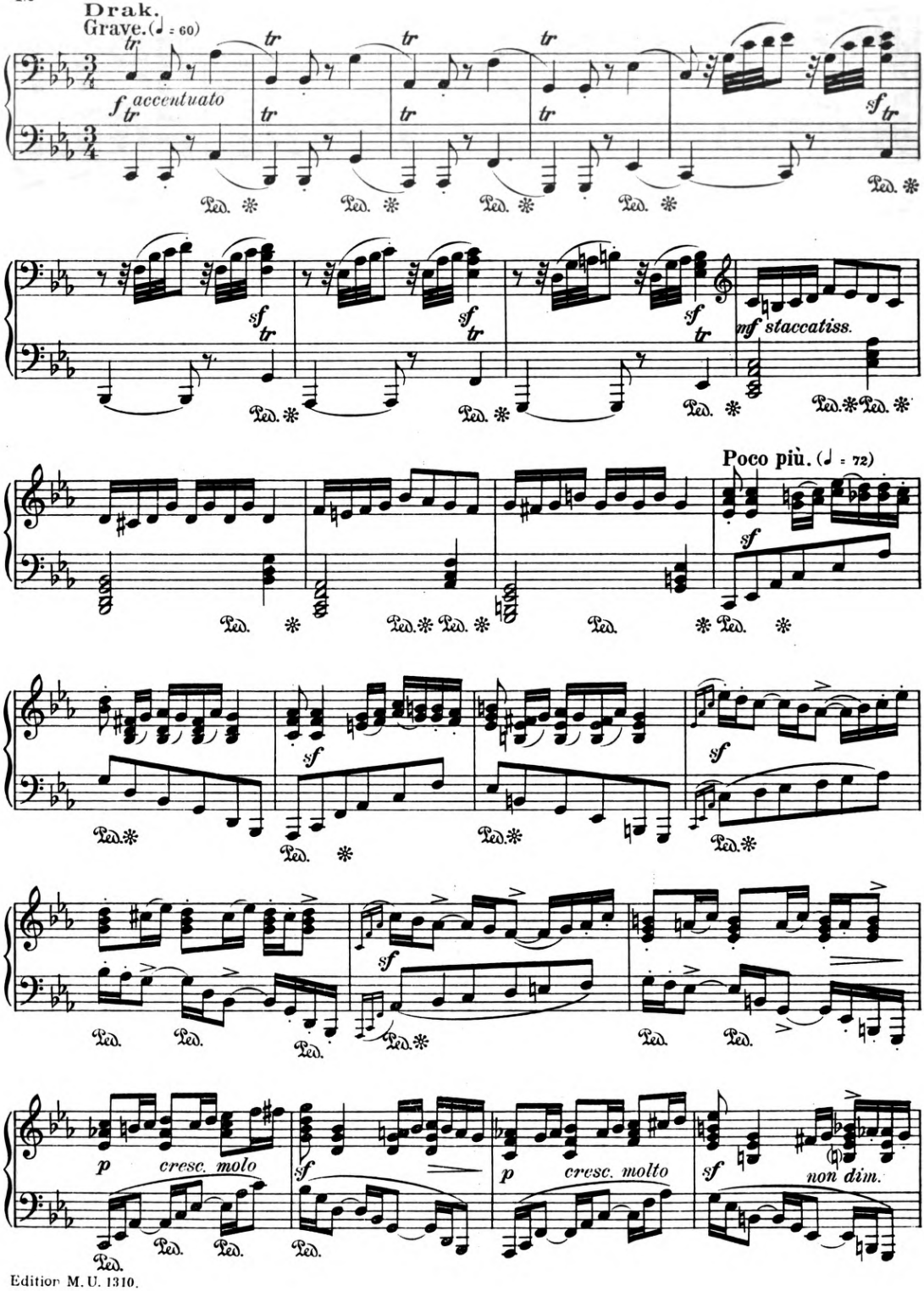
Drak.
Grave. (♩ = 60)
f accentuato
sf
mf staccatiss.
Poco più. (♩ = 72)
sf
p cresc. molo
sf
p cresc. molto
sf non dim.

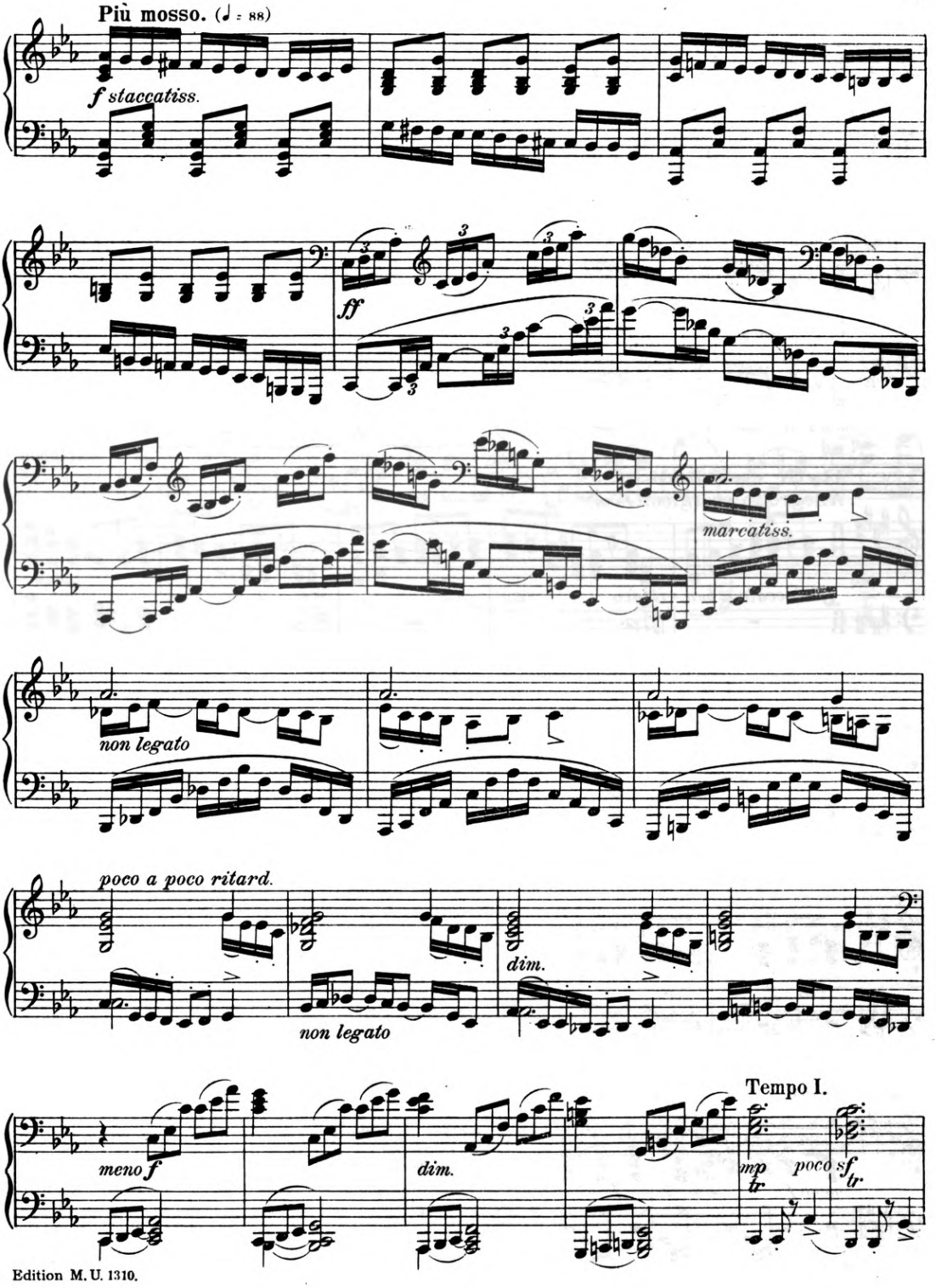
Più mosso. (♩ = 88)
f staccatiss.
ff
marcatiss.
non legato
poco a poco ritard.
dim.
non legato
Tempo I.
meno f
dim.
mp
poco sf

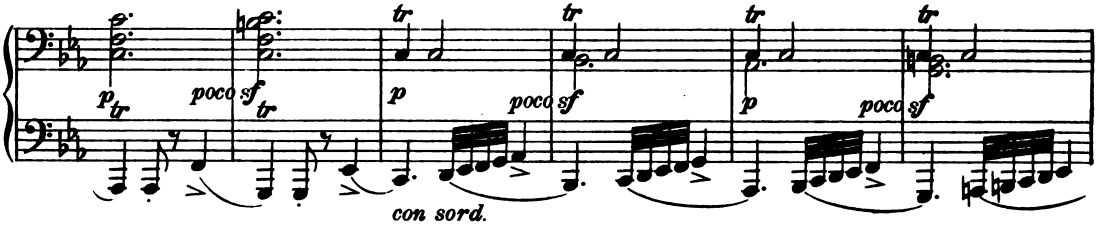

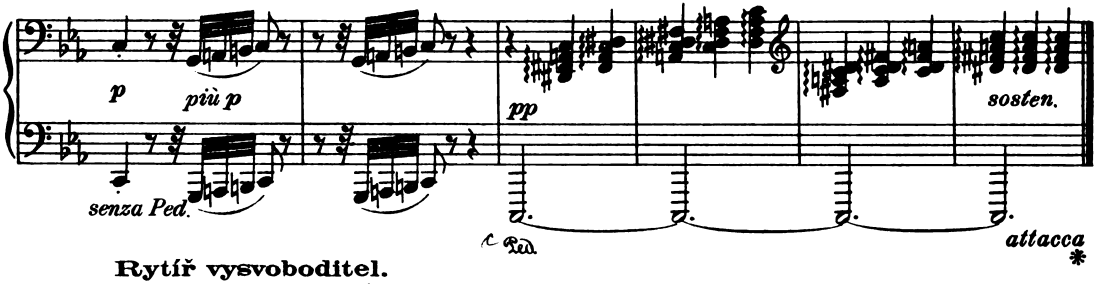

Rytíř vysvoboditel.
Allegretto energico. (♩ = 80)

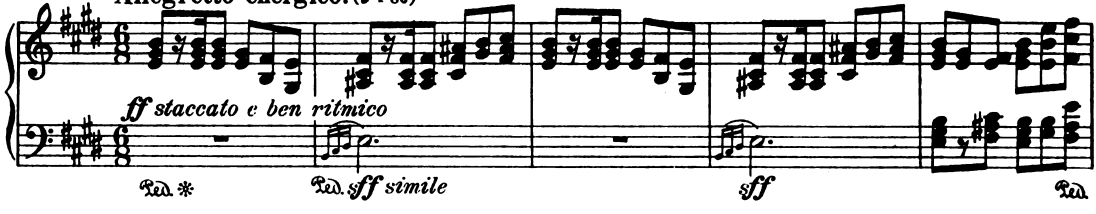

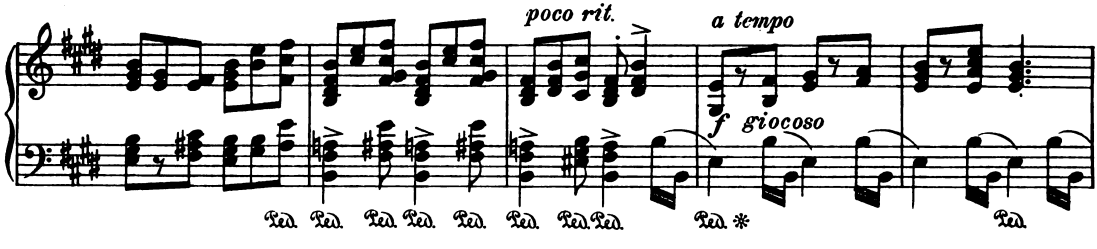

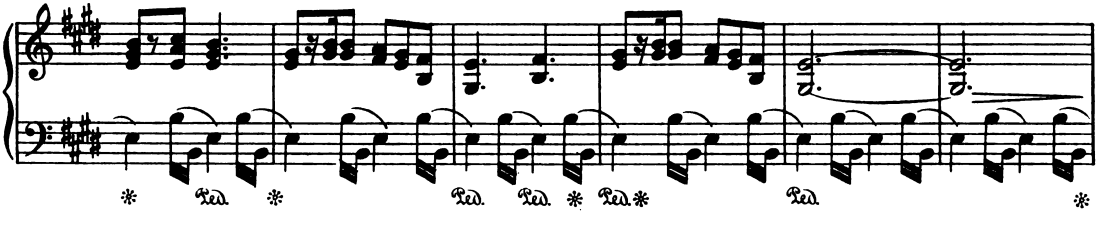

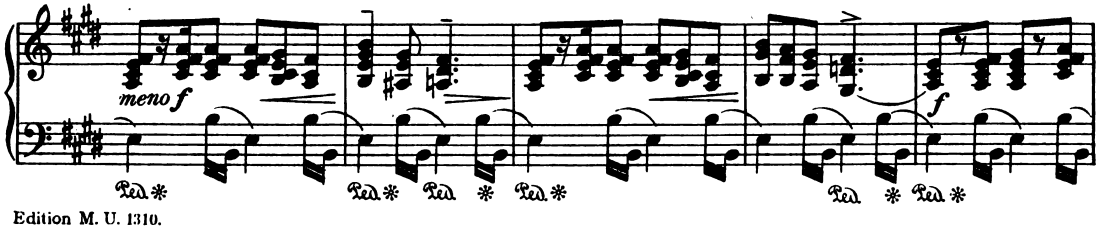

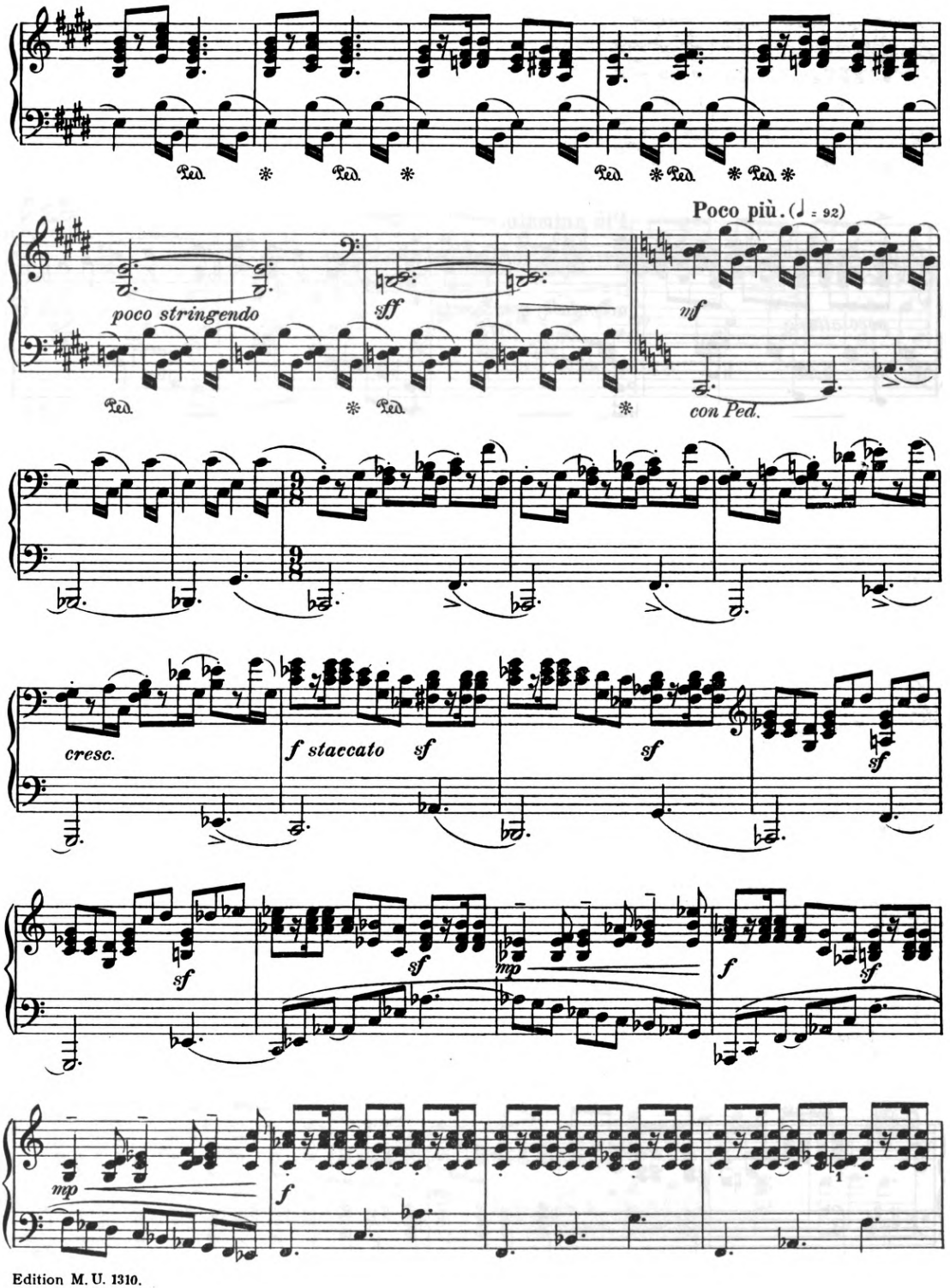
Poco più. (♩ = 92)
poco stringendo
sff
mf
con Ped.
cresc.
f staccato
sf
mp
f

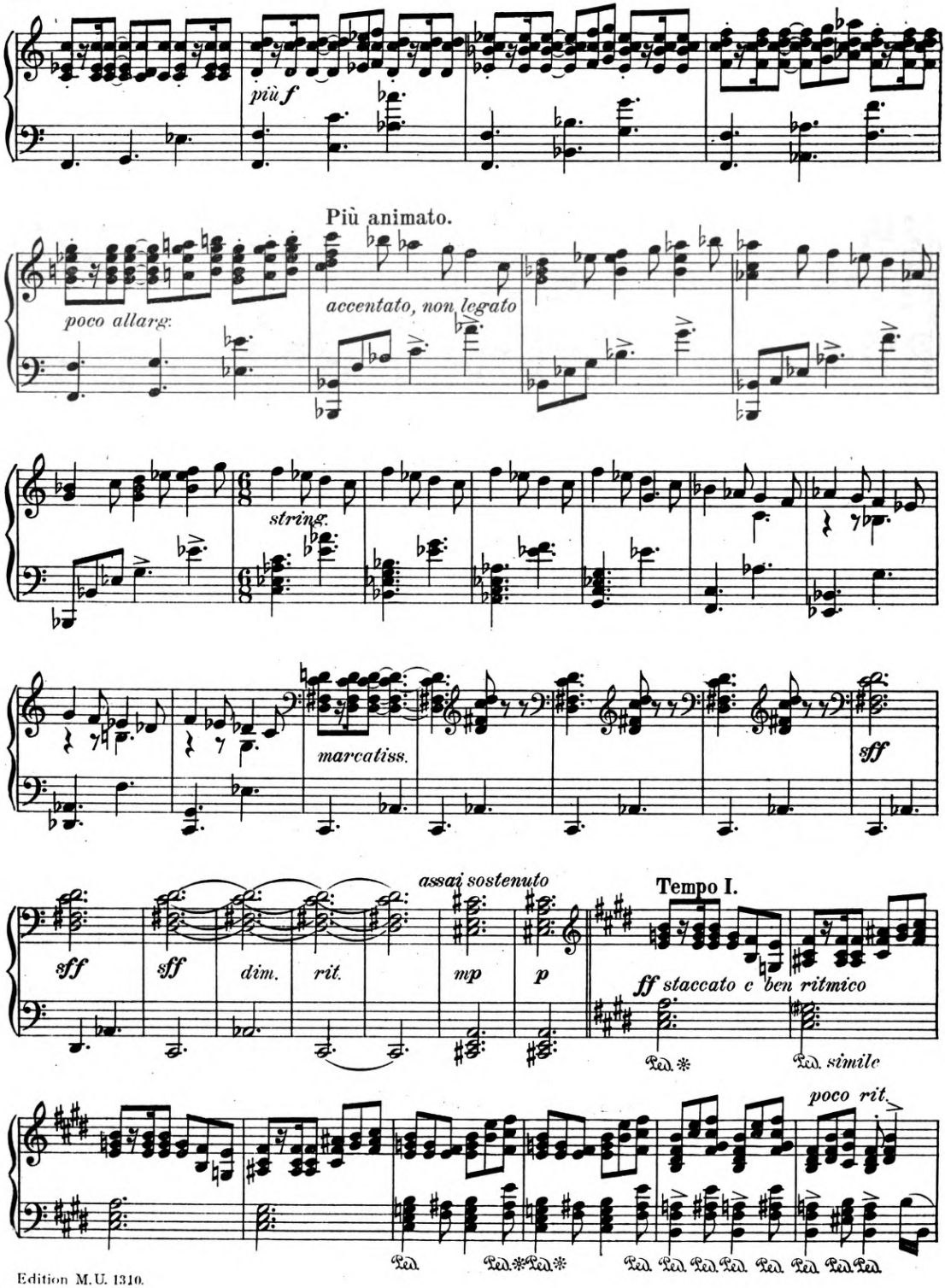
più f
Più animato.
poco allarg.
accentato, non legato
string.
marcatiss.
sff
assai sostenuto
Tempo I.
sff
sff
dim.
rit.
mp
p
ff staccato e ben ritmico
Ped. *
Ped. simile
poco rit.
Ped.
Ped. * Ped. *
Ped.
Ped.
Ped.
Ped.
Ped.
Ped.
Ped.
Ped.

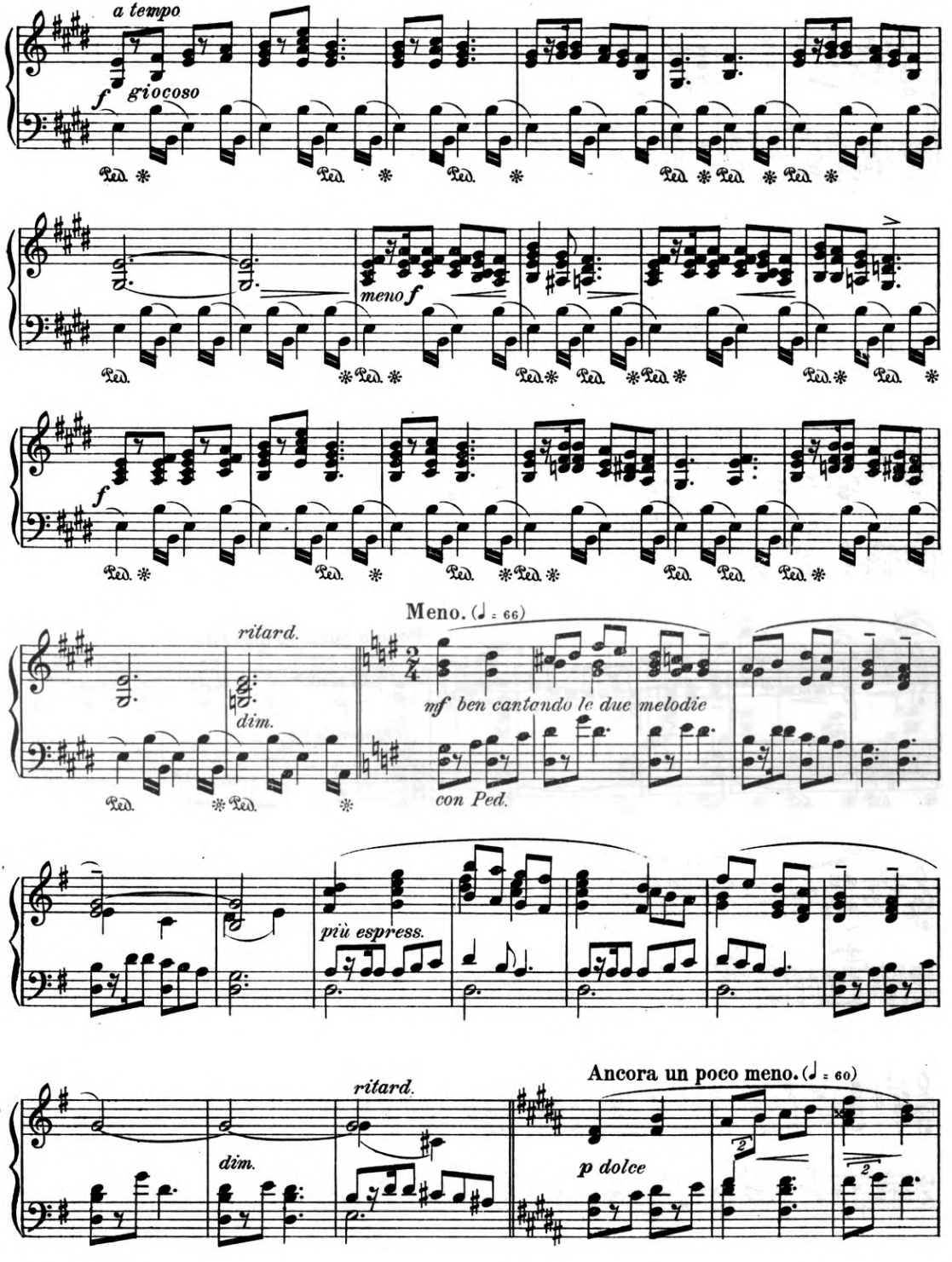
a tempo
f giocoso
Ped.
meno f
f
ritard.
dim.
Meno. (♩ = 66)
mf ben cantando le due melodie
con Ped.
più espress.
ritard.
dim.
Ancora un poco meno. (♩ = 60)
p dolce

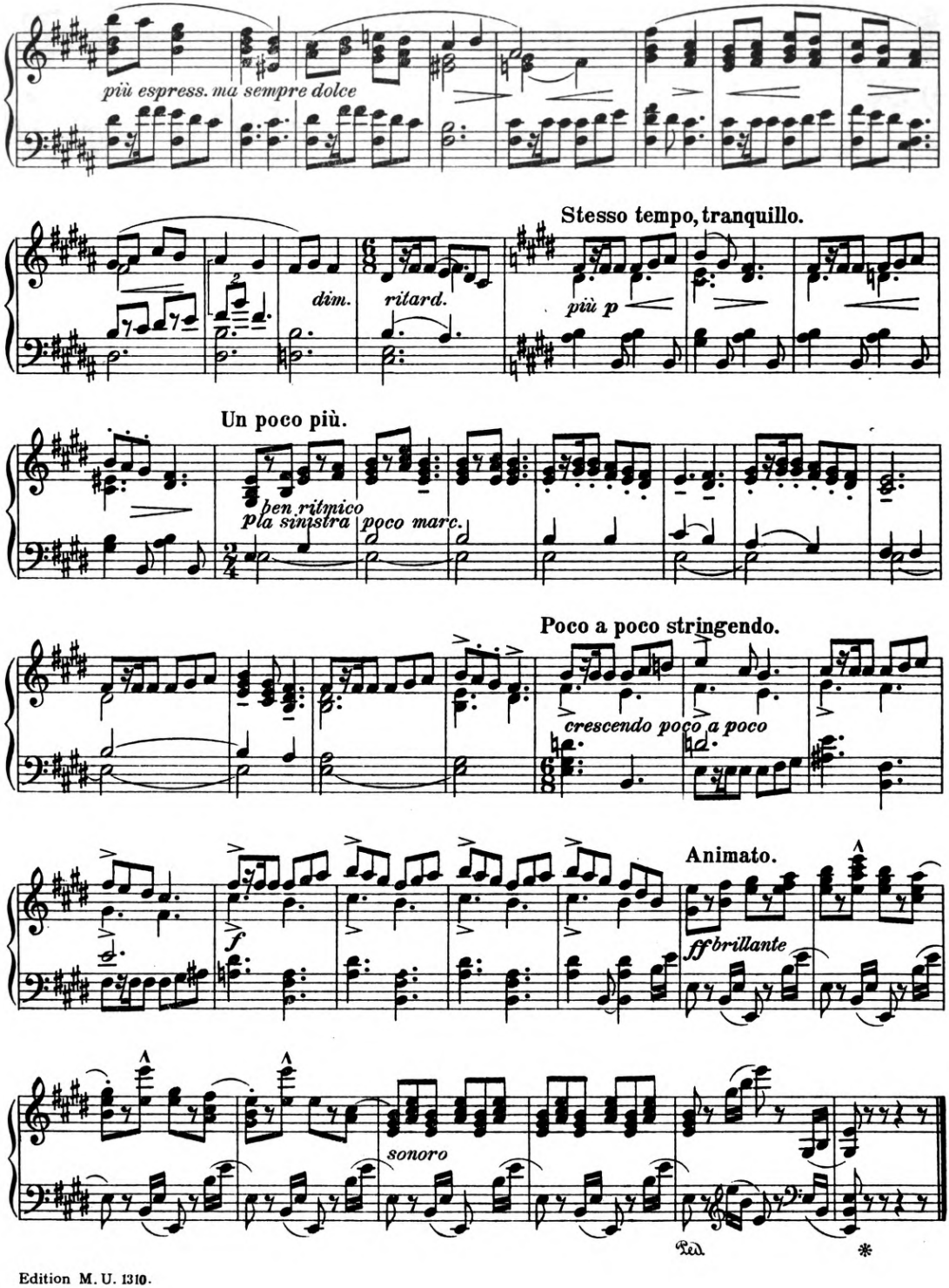
più espress. ma sempre dolce
Stesso tempo, tranquillo.
dim.
ritard.
più p
Un poco più.
pen ritmico
pla sinistra
poco marc.
Poco a poco stringendo.
crescendo poco a poco
Animato.
f
ff brillante
sonoro
Ped.
*

Janu Heřmanovi.

Zbojnická.

<BRIGAND>

Janošík.

Con moto, deciso. (♩ = 72)

Vítězslav Novák, op. 54. V.

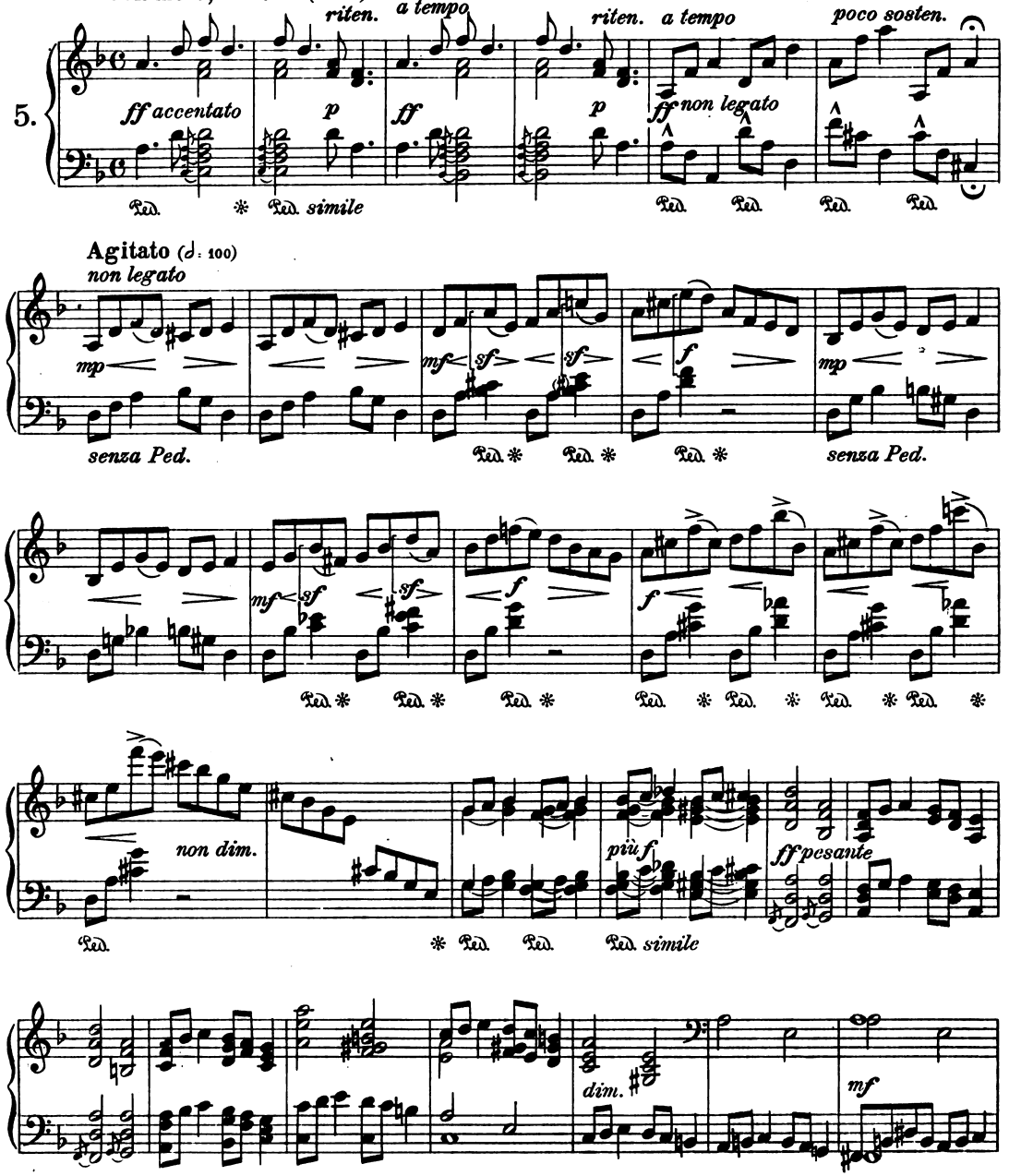

Copyright 1920 by Mojmír Urbánek.

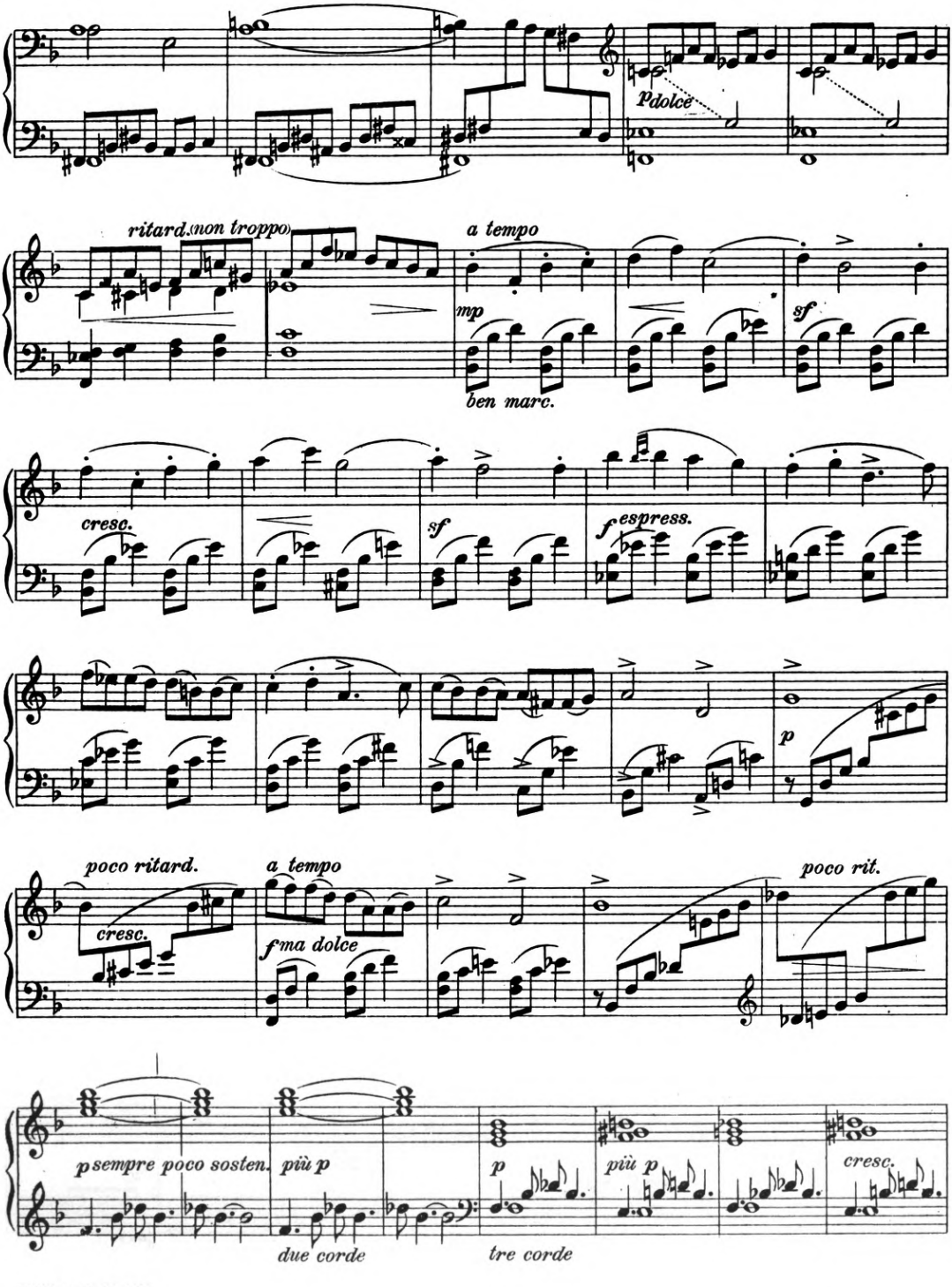

Edition M. U. 1310.

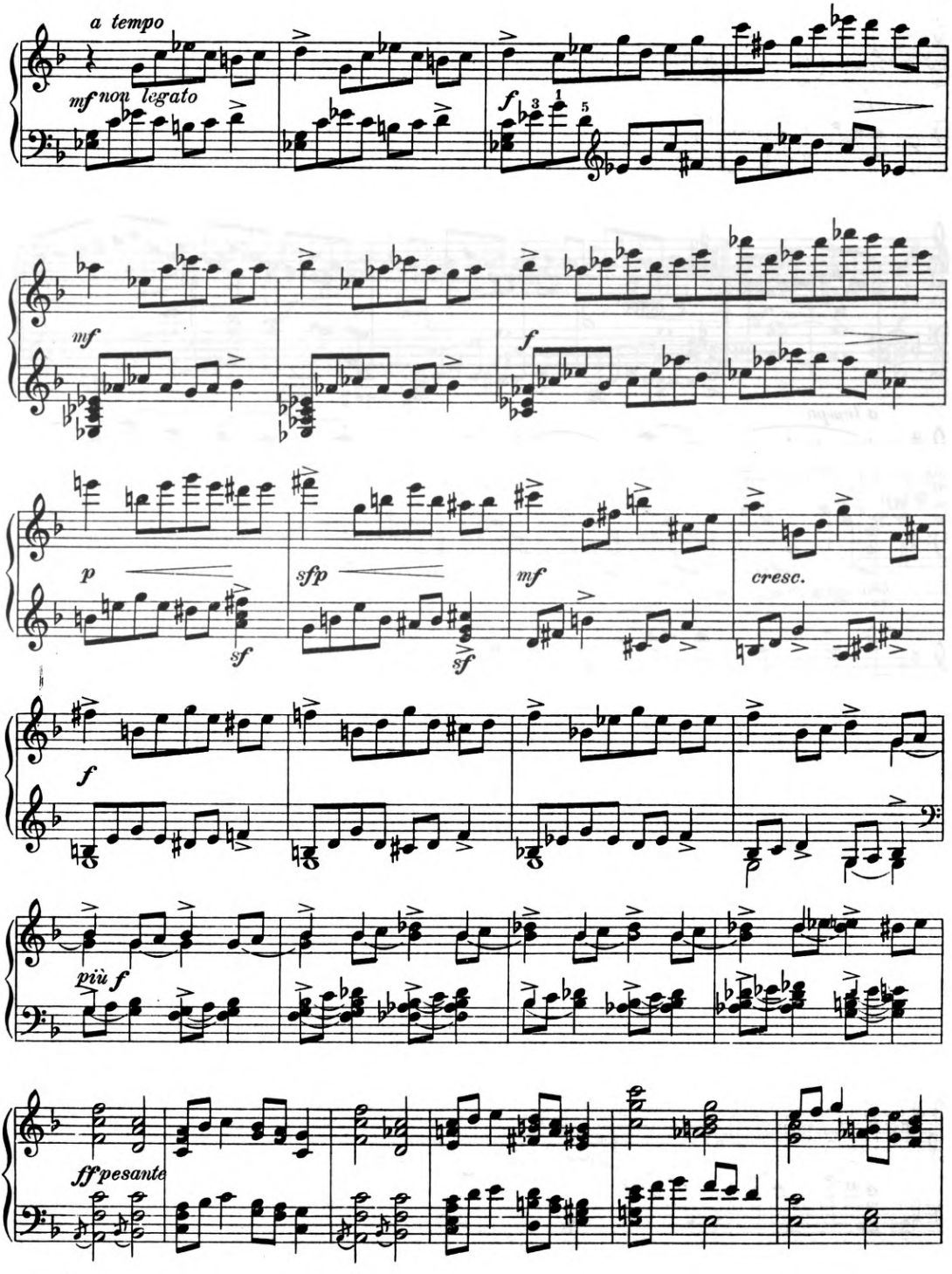
a tempo
mf non legato
f
mf
f
p
sfp
mf
cresc.
sf
sf
f
più f
ff pesante

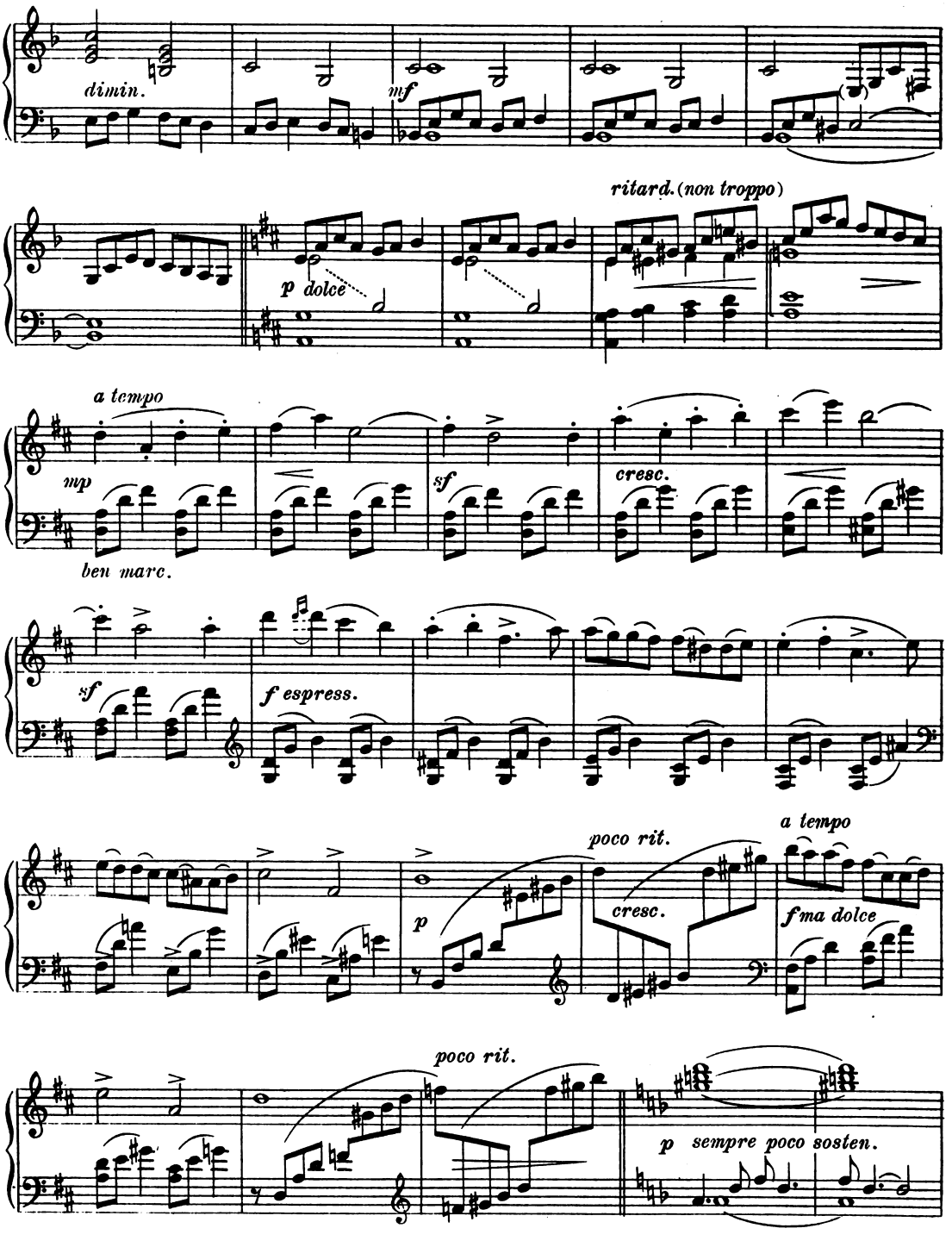
dimin.
mf
ritard. (non troppo)
p dolce
a tempo
mp
ben marc.
sf
cresc.
sf
f espress.
poco rit.
a tempo
p
cresc.
f ma dolce
poco rit.
p sempre poco sosten.

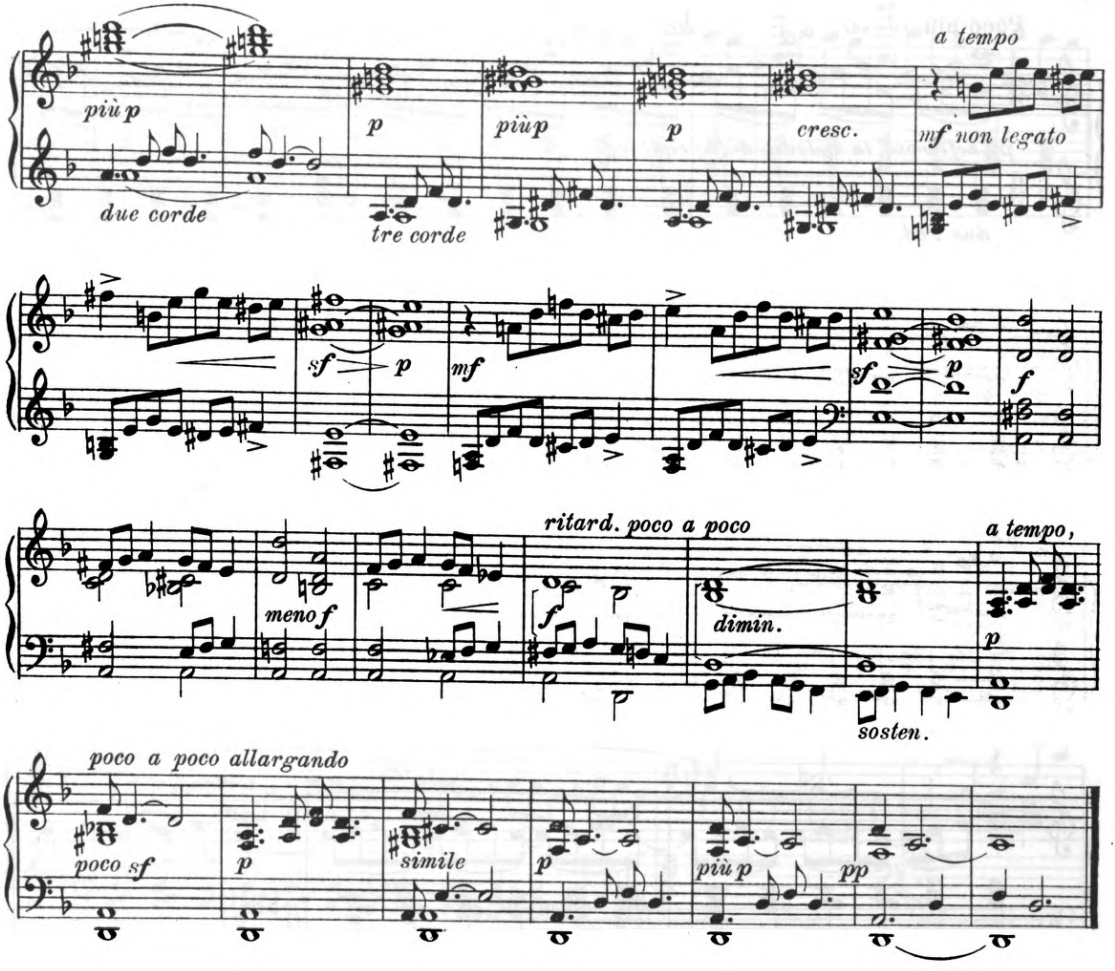

Hvězdnatá noc.
Cantabile. (♩ = 76)

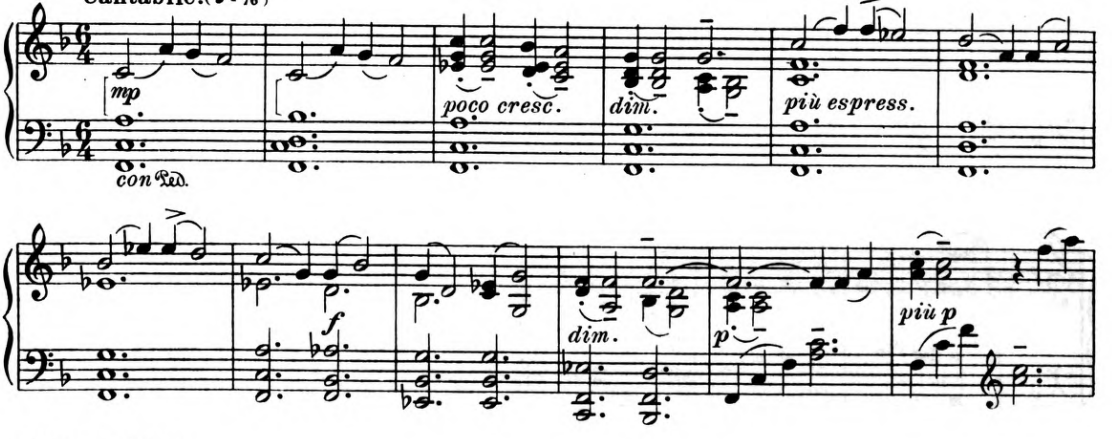

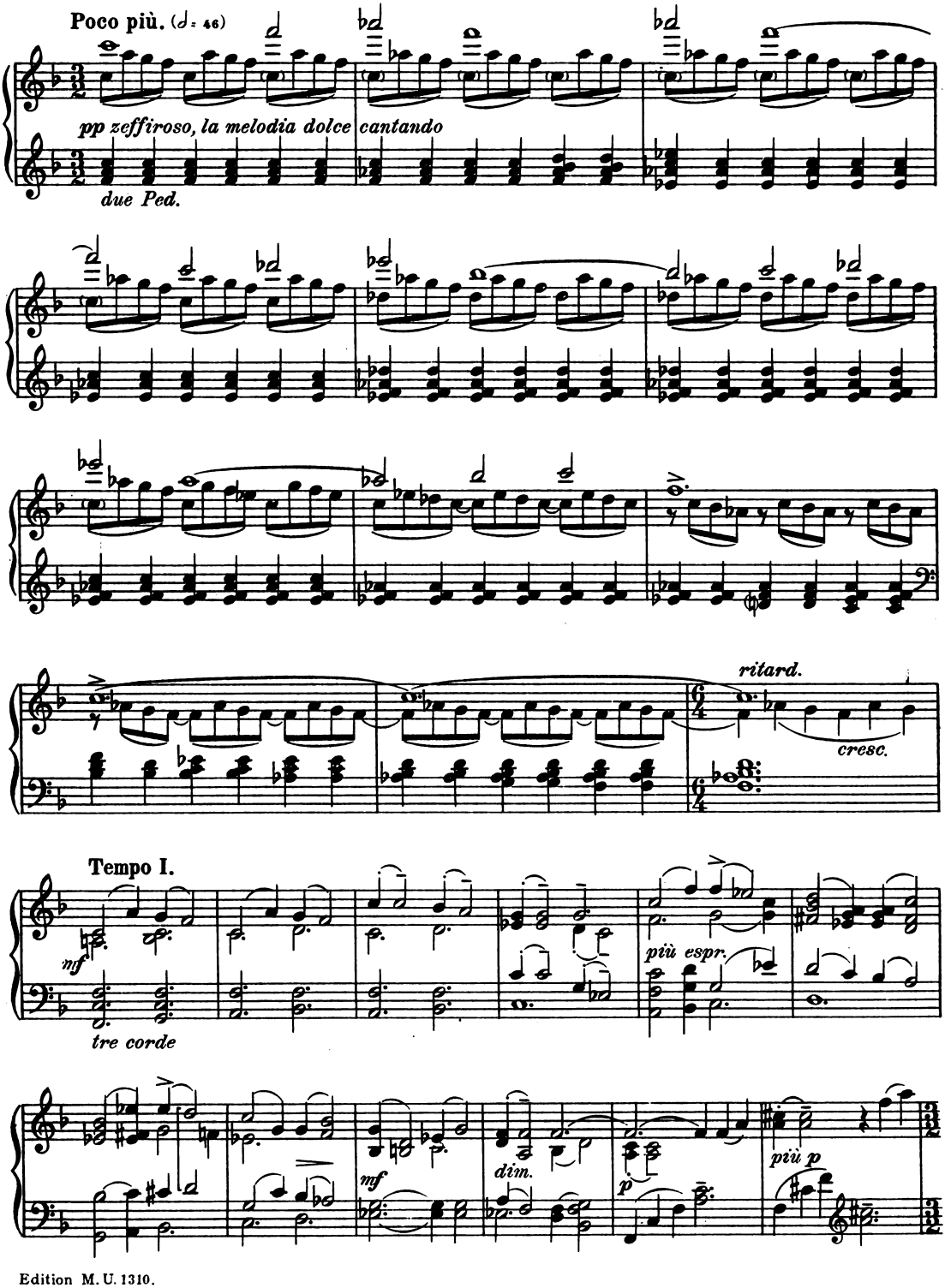
Poco più. (♩= 46)
pp zeffiroso, la melodia dolce cantando
due Ped.
ritard.
cresc.
Tempo I.
mf
tre corde
più espr.
mf
dim.
p
più p

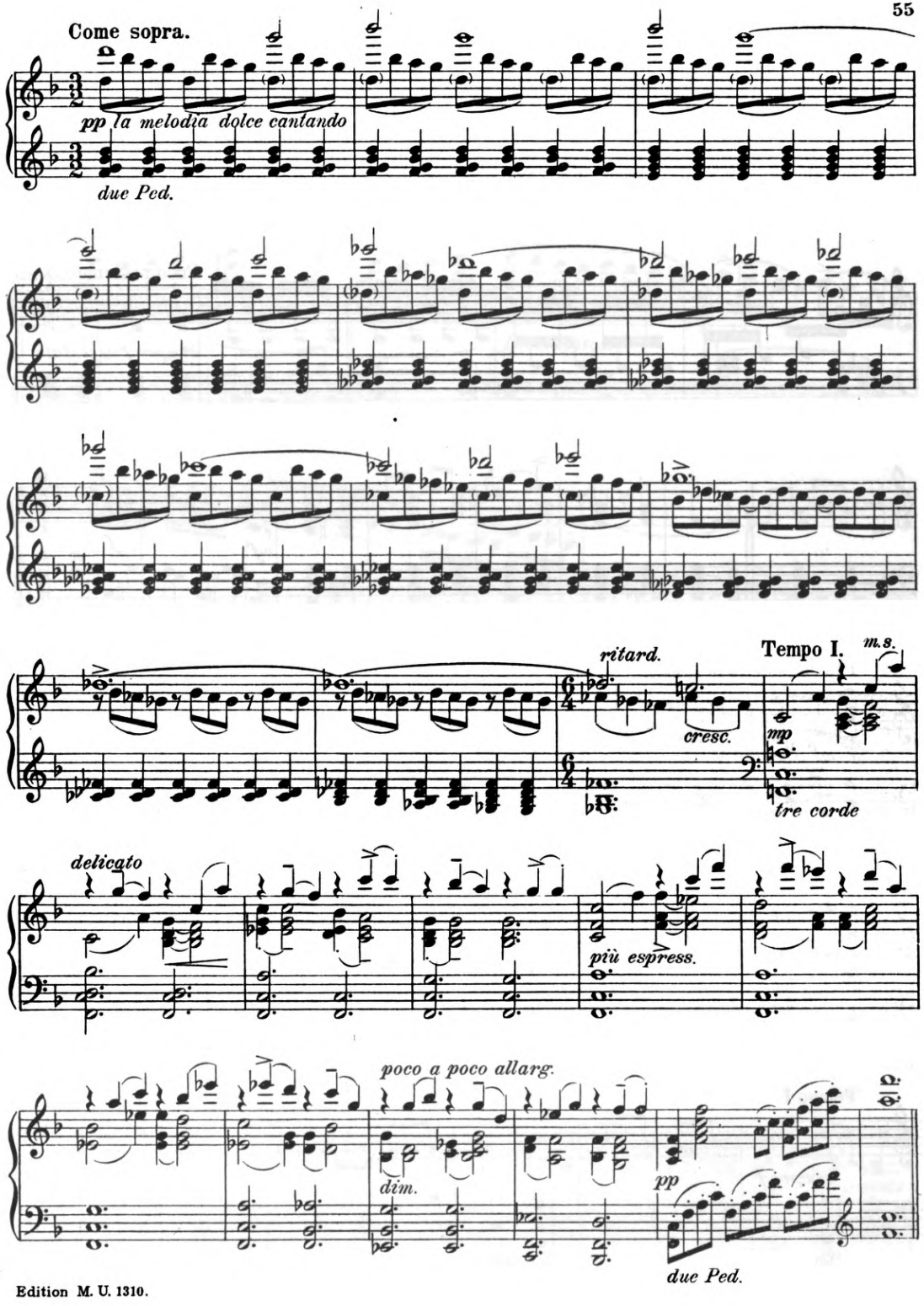
Come sopra.
pp la melodia dolce cantando
due Ped.
ritard.
cresc.
Tempo I.
m.s.
mp
tre corde
delicato
più espress.
poco a poco allarg.
dim.
pp
due Ped.

Zbojnické veselí.
Feroce. (♩ = 144)

f strepitoso

Ped. ✻ Ped. *simile*

Poco sostenuto. (♩ = 112)

sempre f accentato

senza Ped.

mf

f

Ped. ✻

Più mosso *(non tanto).*

sf mf staccato

senza Ped.

sf *sf* *sf* *sf mf*

accel.

sf *sf* *sf* *f* *f* *sf*

Ped. ✻ Ped. ✻

Tempo I.

sempre f

Ped. ✻ Ped. *simile*

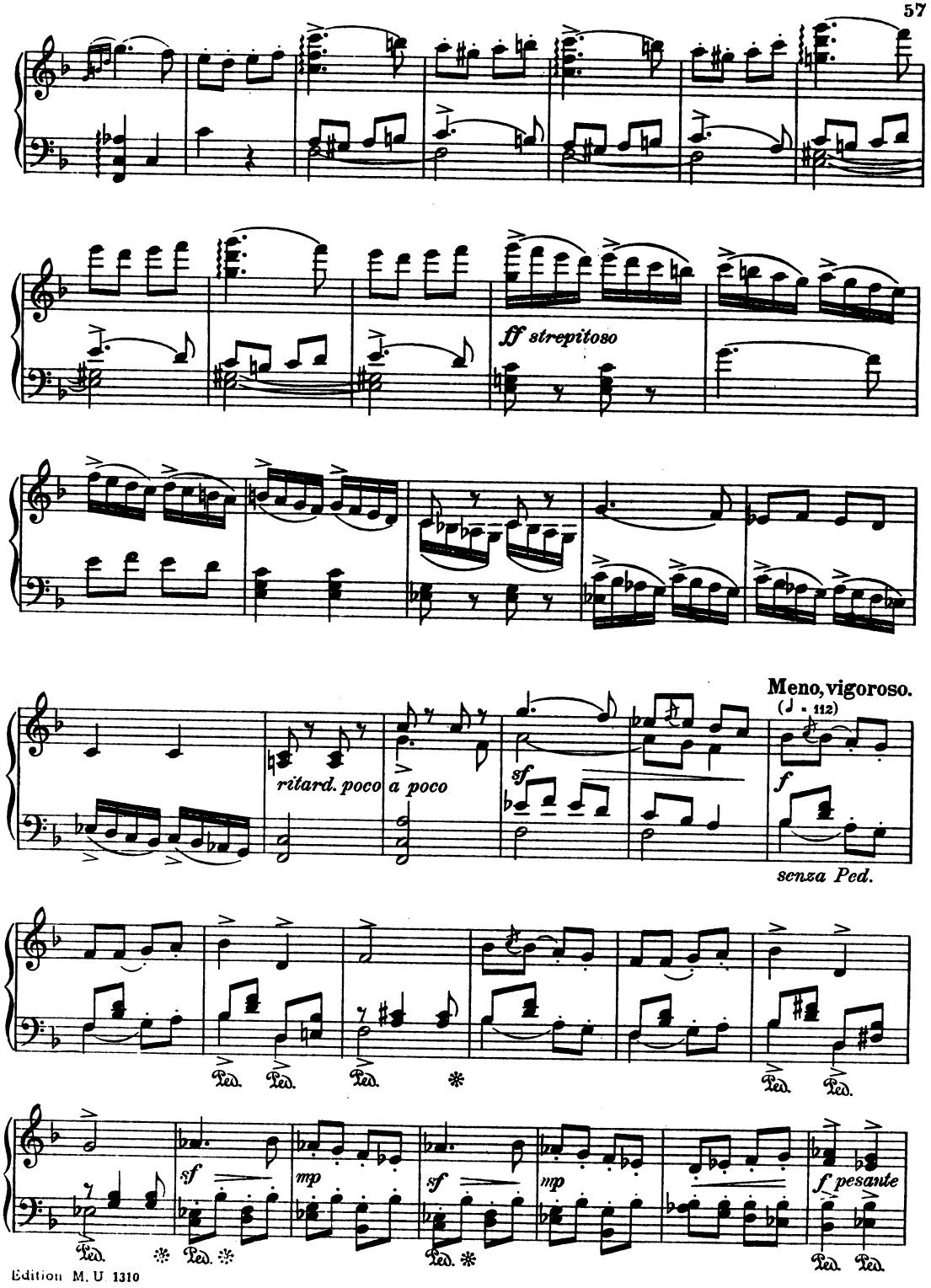
ff strepitoso
ritard. poco a poco
sf
Meno, vigoroso.
(♩ = 112)
f
senza Ped.
Ped.
sf
mp
sf
mp
f pesante

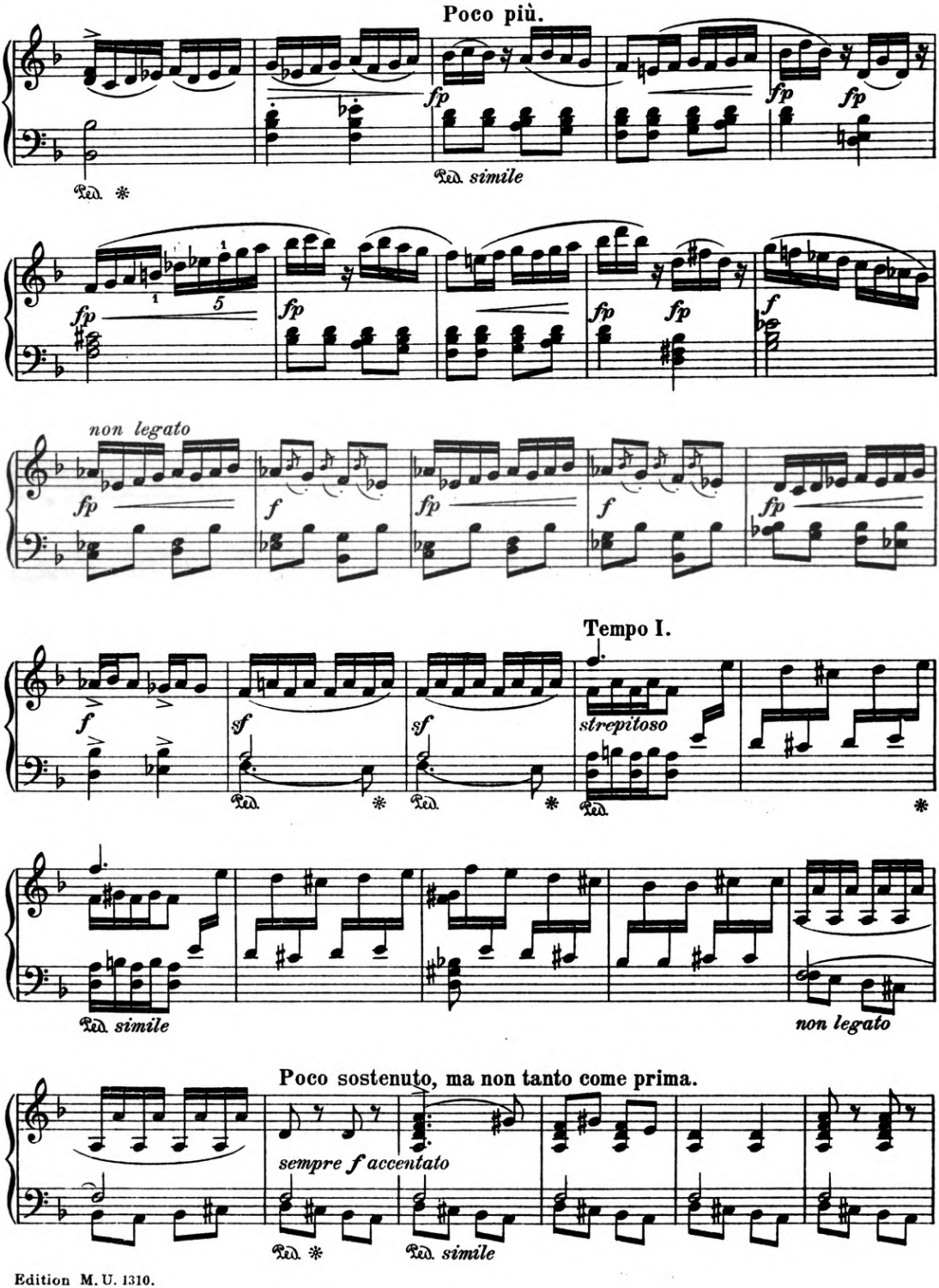
Poco più.
fp
fp
fp
Ped. simile
fp
fp
fp
fp
f
non legato
fp
f
fp
f
fp
Tempo I.
f
sf
sf
strepitoso
Ped.
Ped.
Ped.
Ped. simile
non legato
Poco sostenuto, ma non tanto come prima.
sempre f accentato
Ped.
Ped. simile

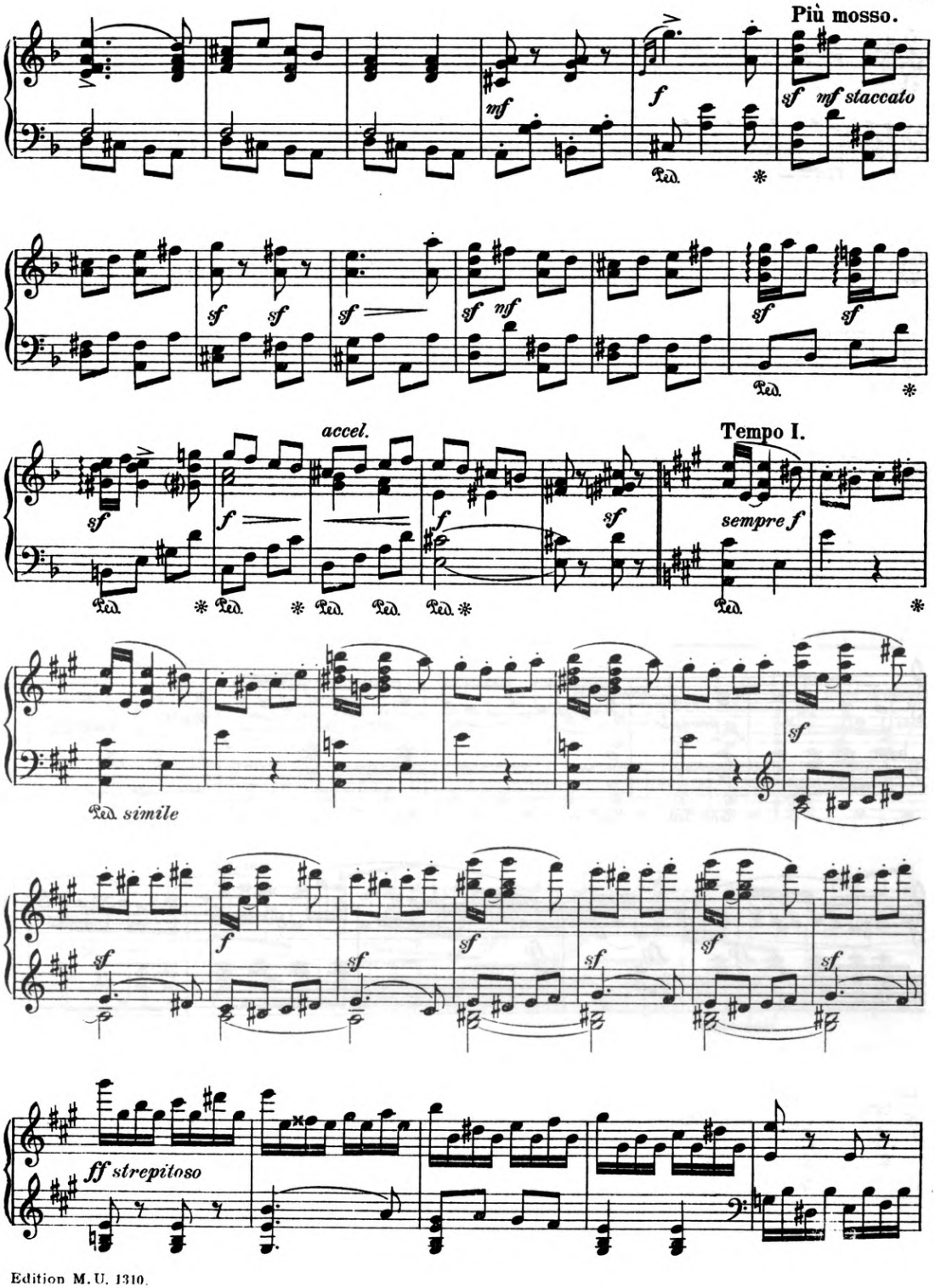
Più mosso.
mf
f
sf mf staccato
Ped.
sf
sf
sf
sf mf
sf
sf
accel.
Tempo I.
sf
f
f
sf
sempre f
Ped. simile
sf
f
sf
sf
sf
sf
ff strepitoso

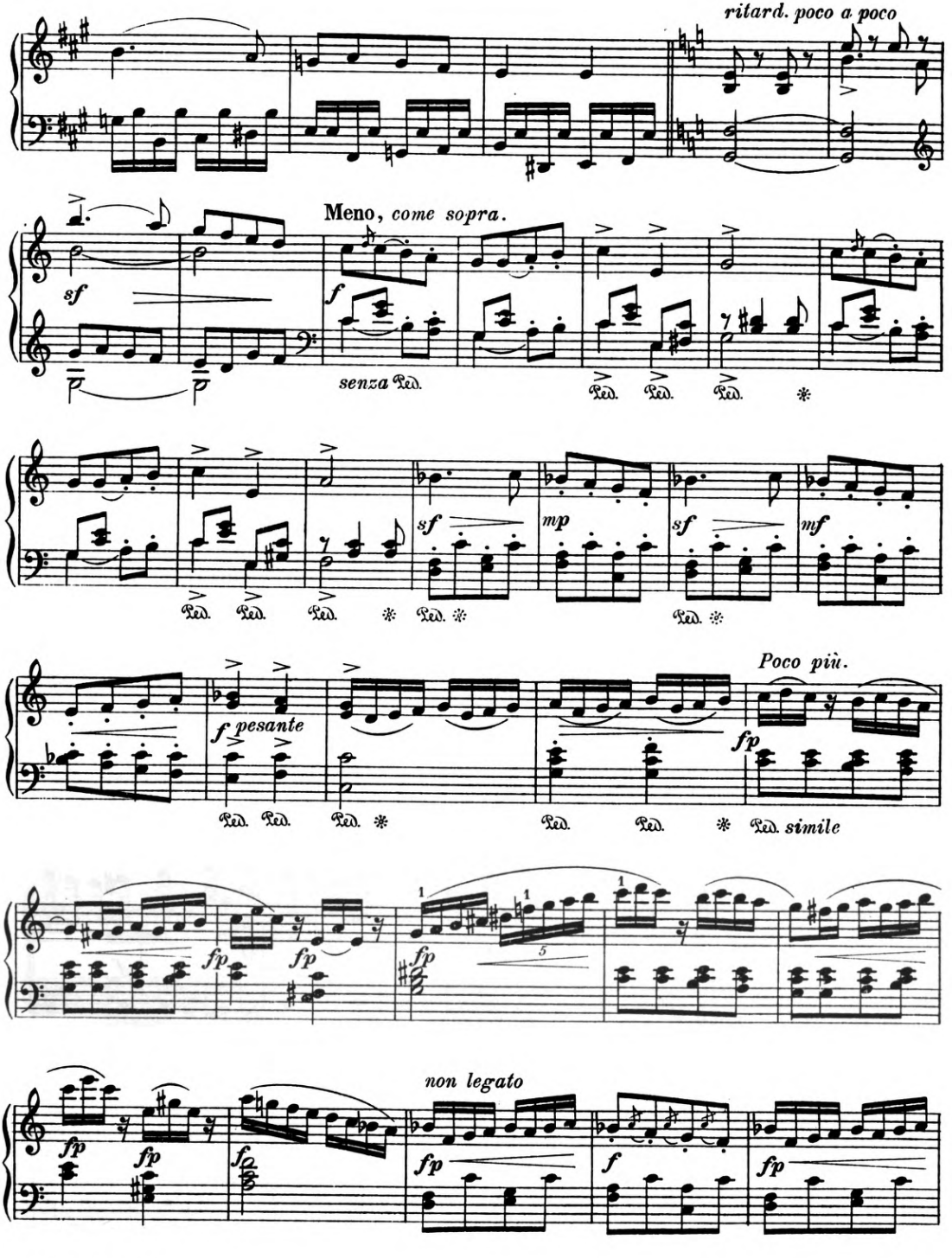
ritard. poco a poco
Meno, come sopra.
sf
f
senza Ped.
sf
mp
sf
mf
f pesante
Poco più.
fp
simile
non legato

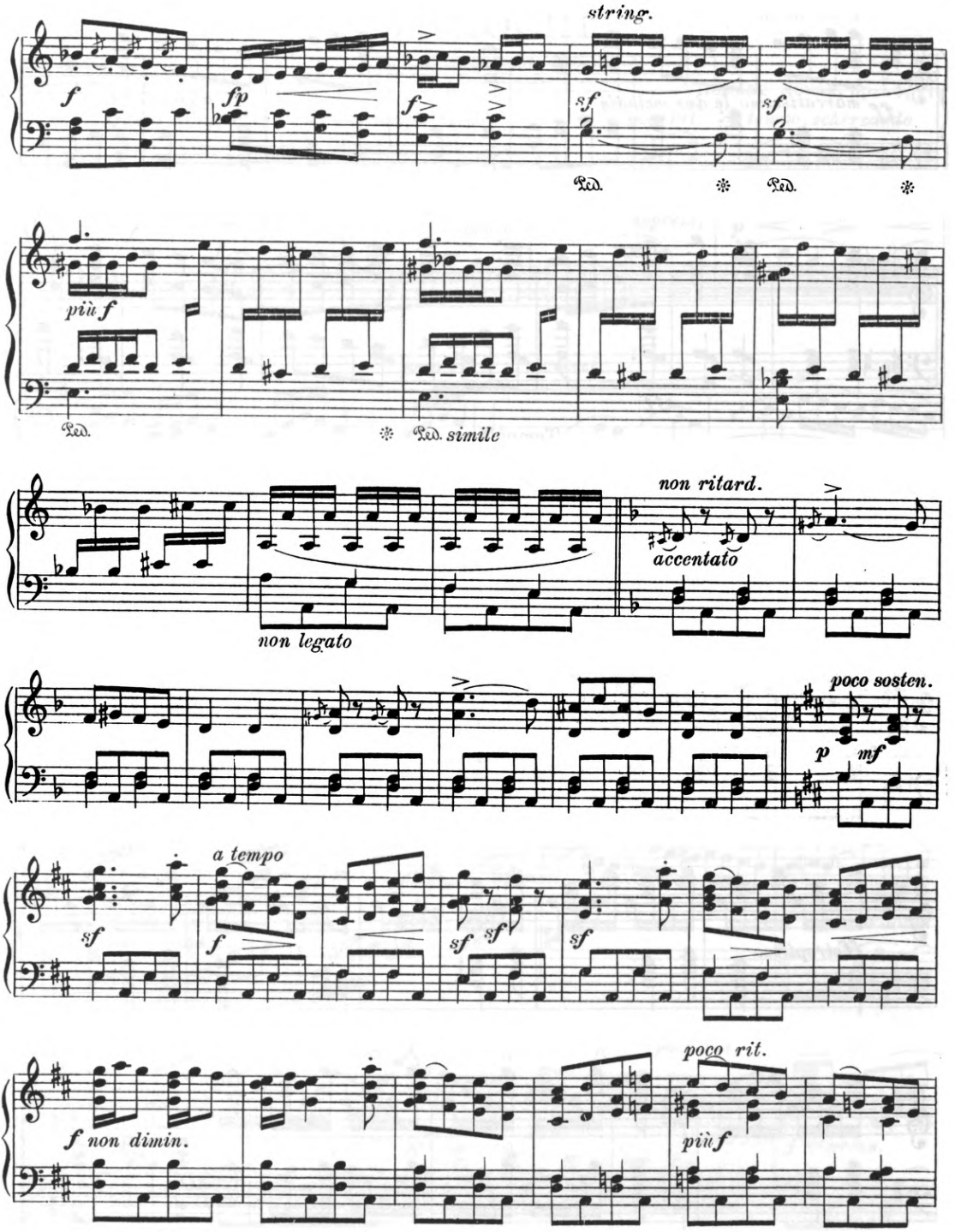
string.
f
fp
f
sf
sf
più f
Ped.
Ped. simile
non ritard.
accentato
non legato
poco sosten.
p
mf
a tempo
sf
f
sf
sf
sf
f non dimin.
poco rit.
più f

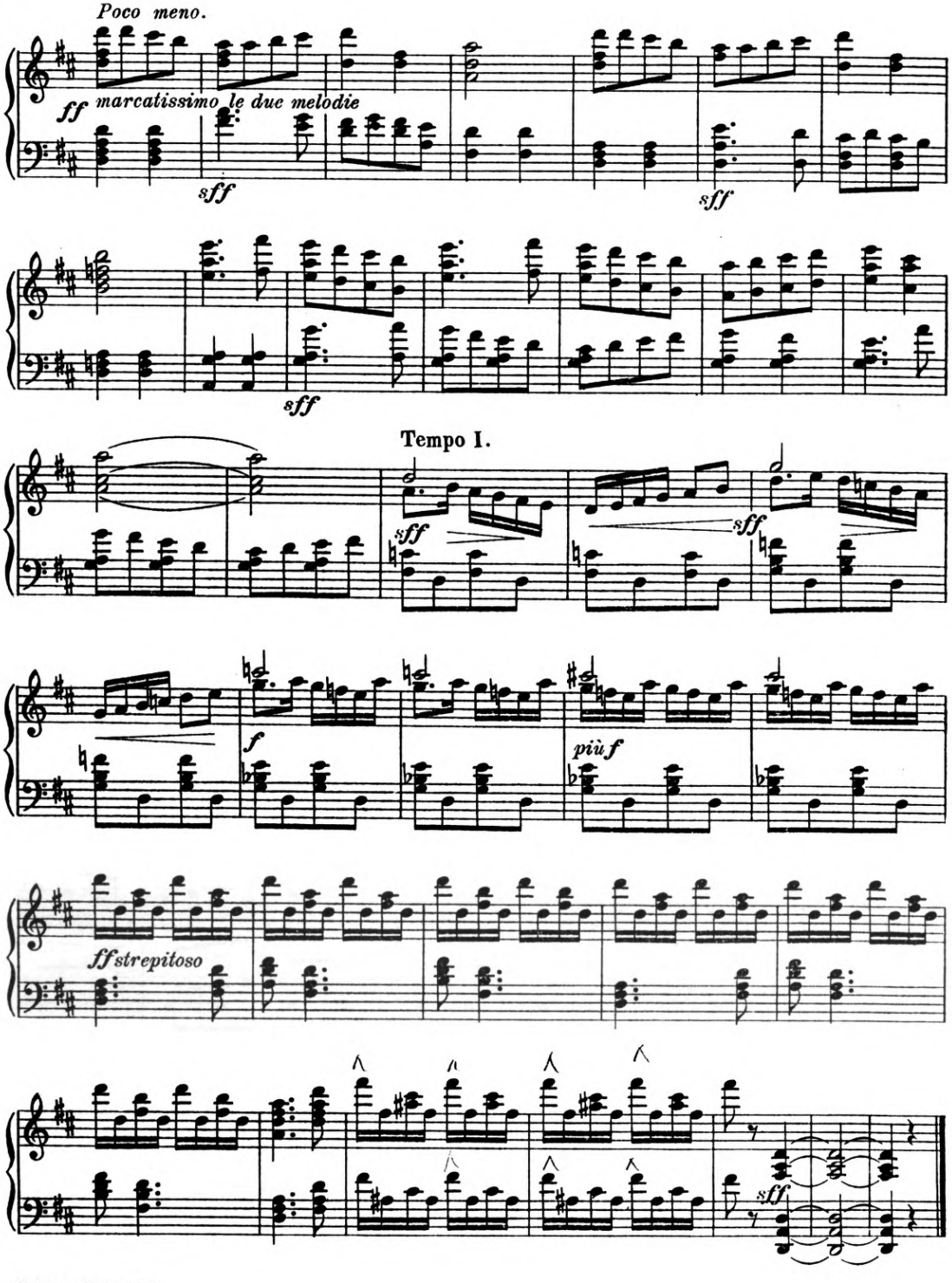
Poco meno.
ff marcatissimo le due melodie
sff
sff
sff
Tempo I.
sff
sff
f
più f
ff strepitoso
sff

Václavu Štěpánovi.

Vánoční.

<Christmas>

Vítězslav Novák, op. 54, VI.

Pastorale.

Quasi allegretto, (♩ = 108) *tempo rubato*

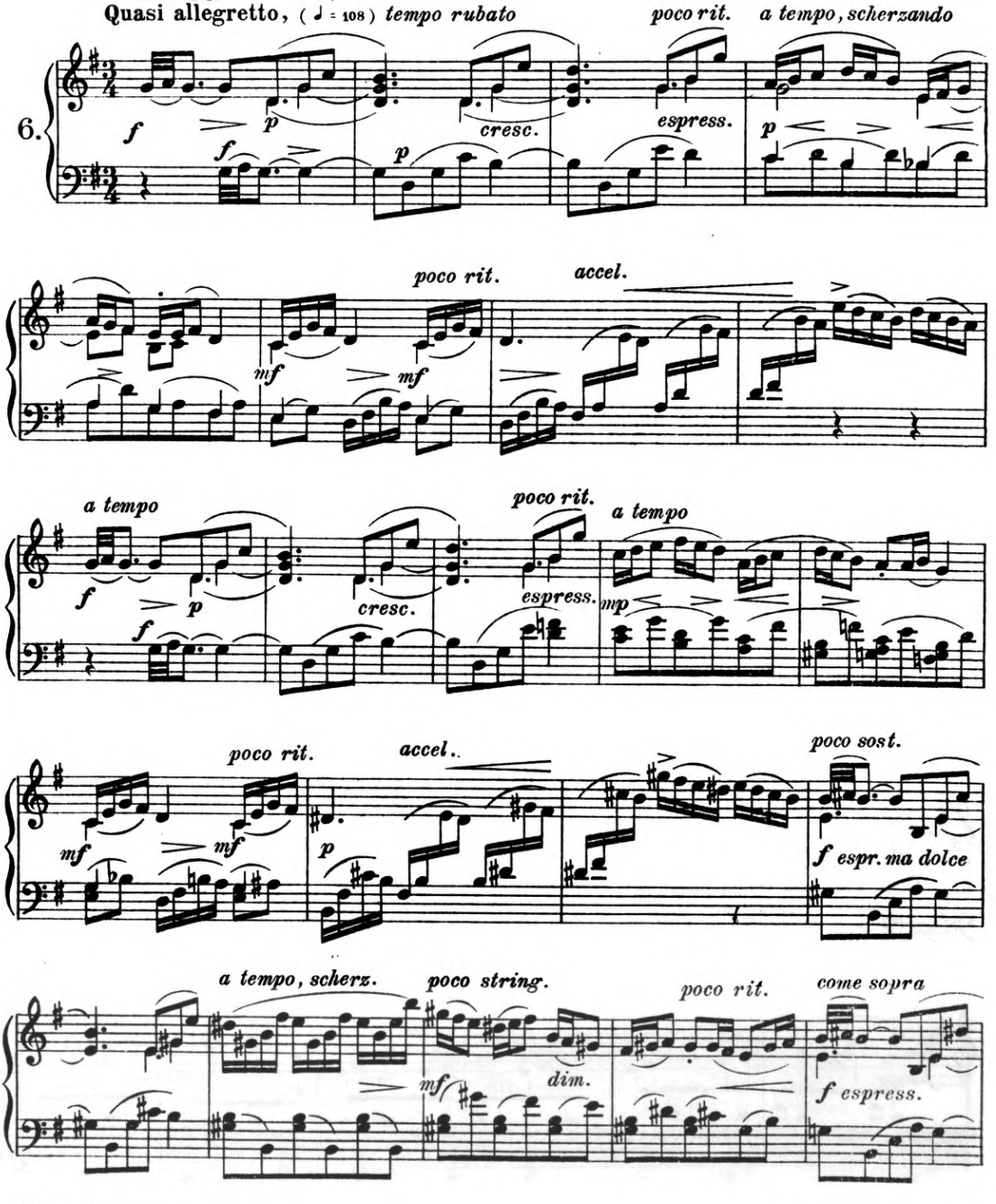

Edition M. U. 1310.

Copyright 1920 by Mojmír Urbánek.

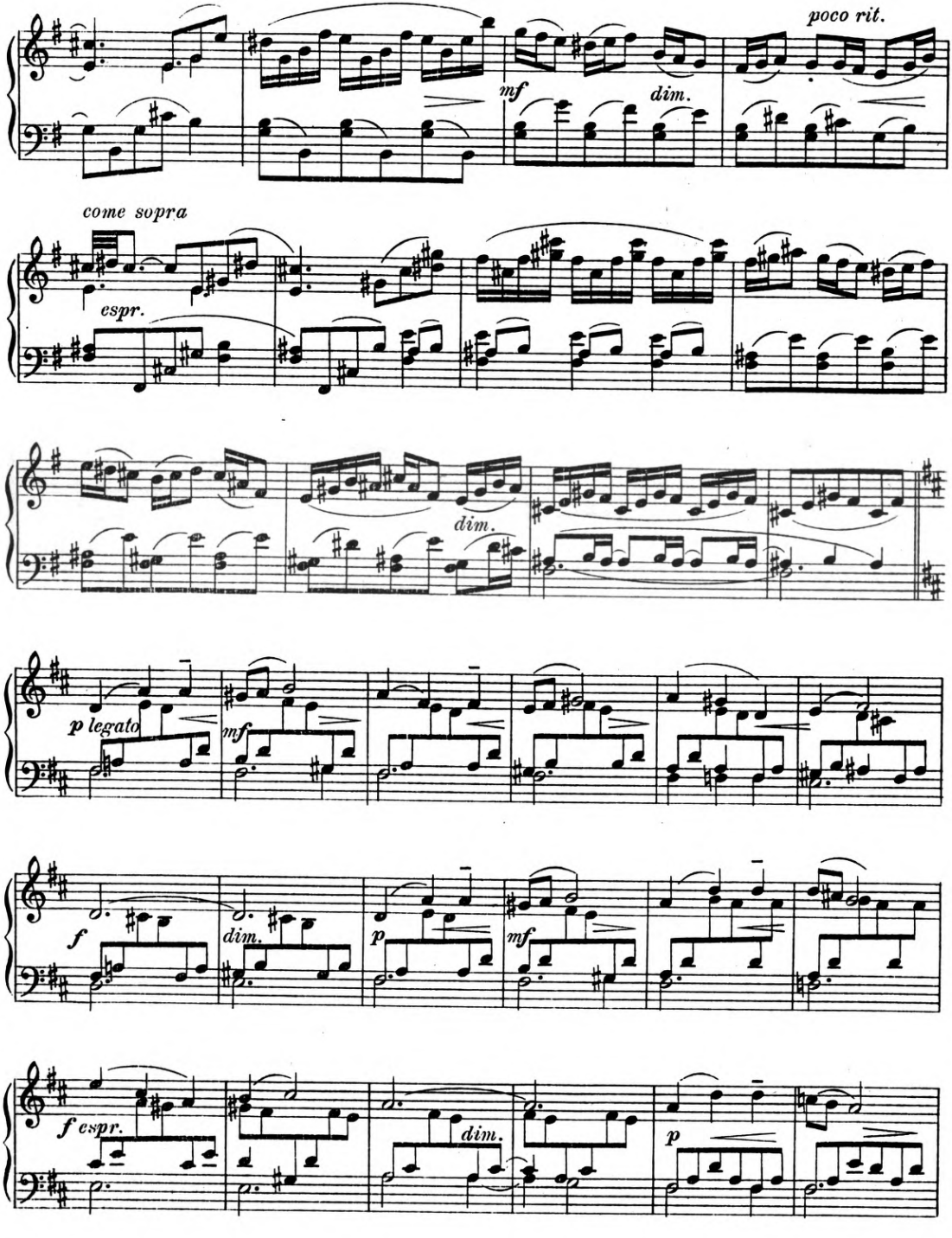
poco rit.
mf
dim.
come sopra
espr.
dim.
p legato
mf
f
dim.
p
mf
f espr.
dim.
p

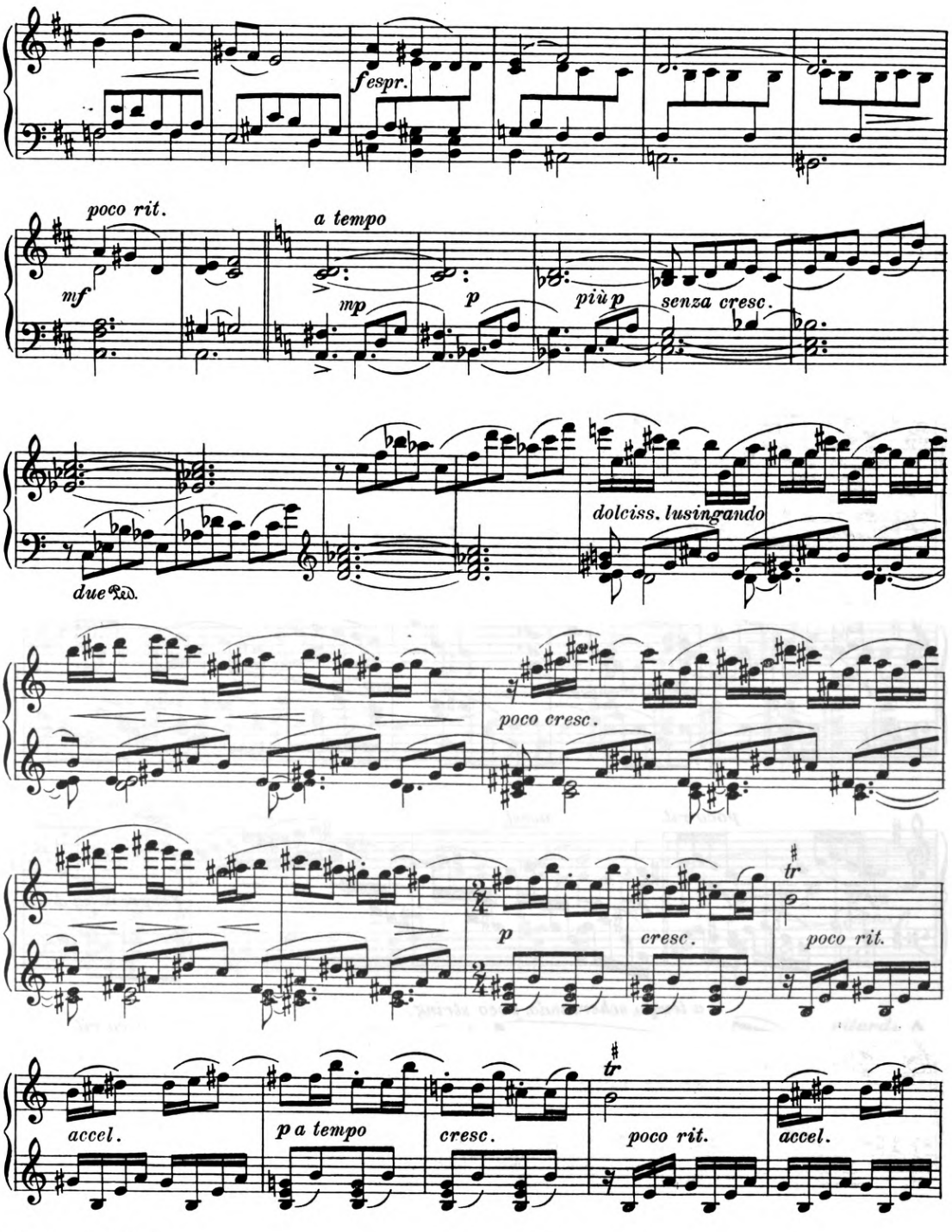
fespr.
poco rit.
mf
a tempo
mp
p
più p
senza cresc.
due
dolciss. lusingando
poco cresc.
p
cresc.
tr
poco rit.
accel.
p a tempo
cresc.
tr
poco rit.
accel.

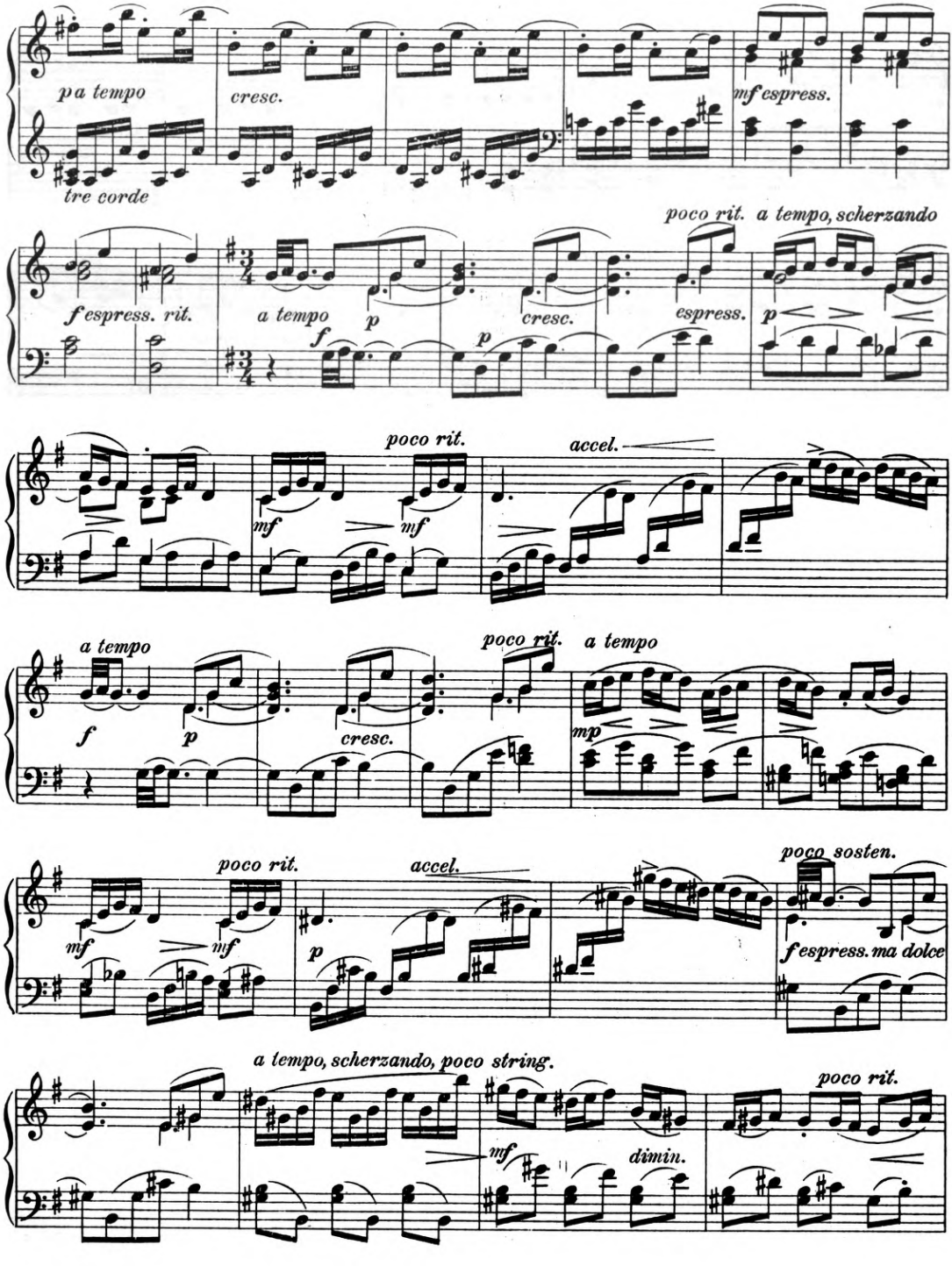
p a tempo
cresc.
mf espress.
tre corde
poco rit.
a tempo, scherzando
f espress. rit.
a tempo
p
cresc.
espress.
poco rit.
accel.
mf
a tempo
poco rit.
a tempo
f
p
cresc.
mp
poco rit.
accel.
poco sosten.
f espress. ma dolce
a tempo, scherzando, poco string.
poco rit.
mf
dimin.

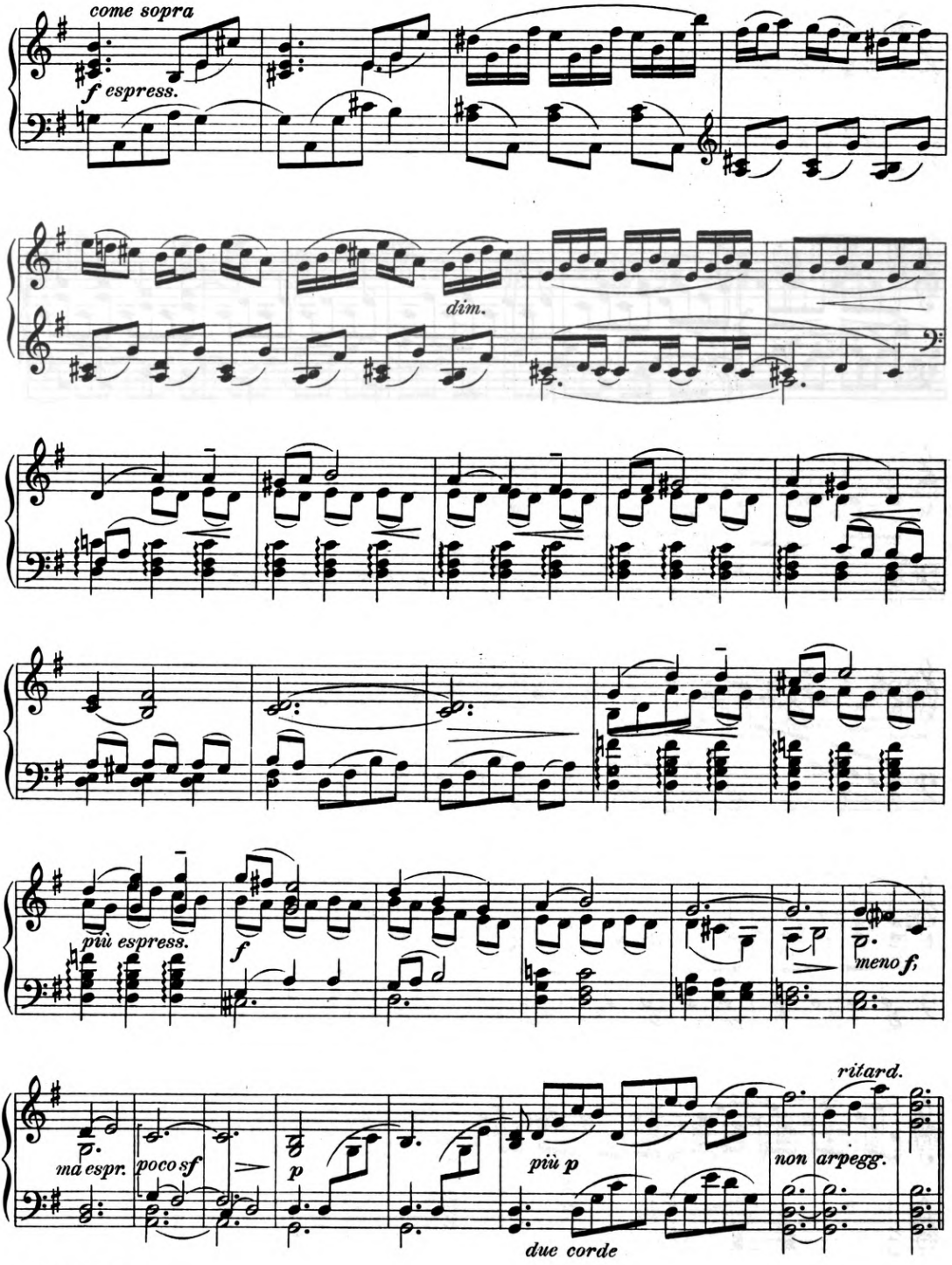
come sopra
f espress.
dim.
più espress.
f
meno f,
ma espr.
poco sf
p
più p
due corde
non arpegg.
ritard.

Rorátní píseň z doby Husovy.

Andante. (♩ = 76)

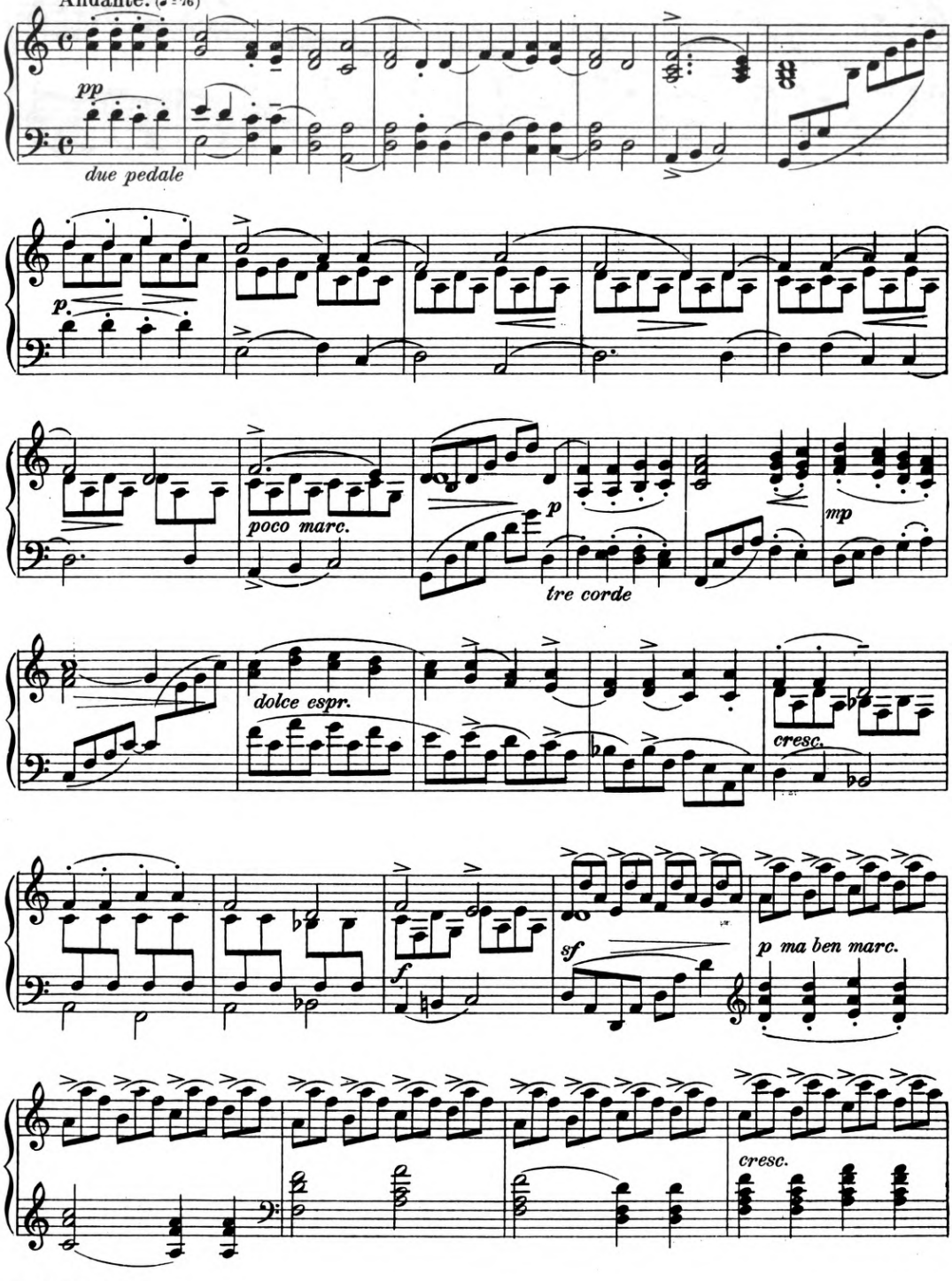

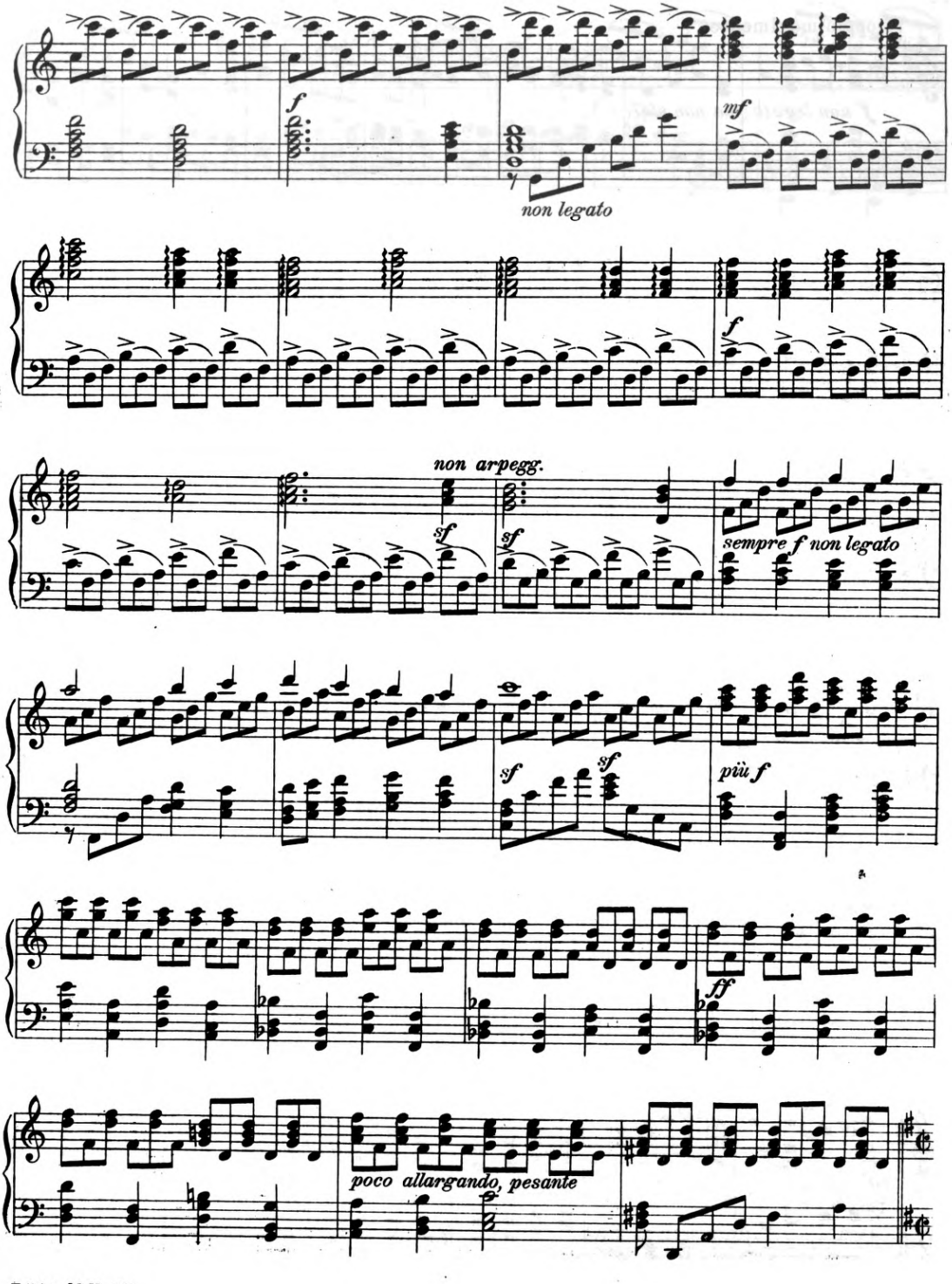
f
mf
non legato
f
non arpegg.
sf
sf
sempre f non legato
sf
sf
più f
ff
poco allargando, pesante

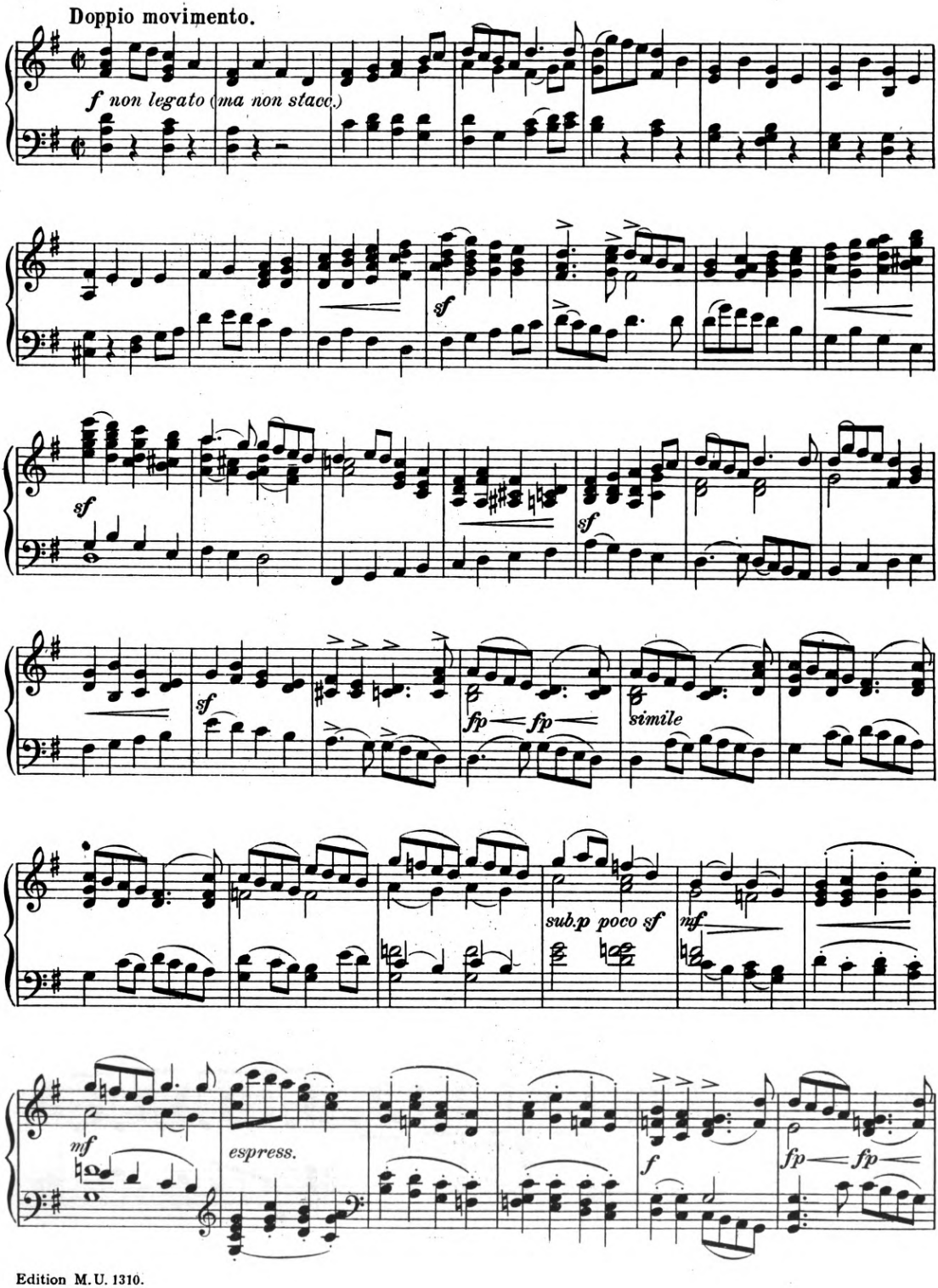
Doppio movimento.
f non legato (ma non stacc.)
sf
sf
sf
fp fp
simile
sub.p poco sf
mf
mf
espress.
f
fp fp

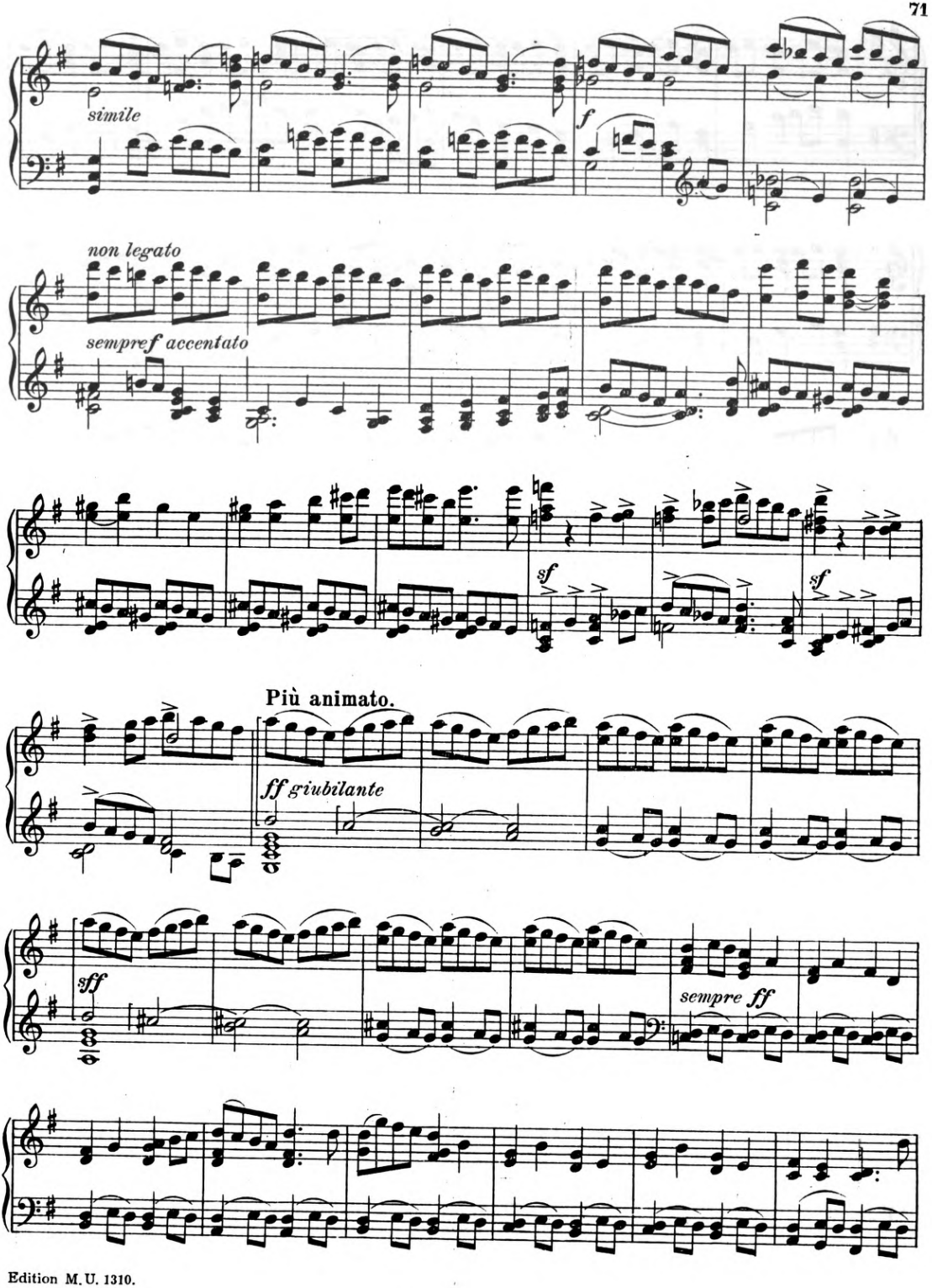
simile
f
non legato
sempre f accentato
sf
sf
Più animato.
ff giubilante
sff
sempre ff

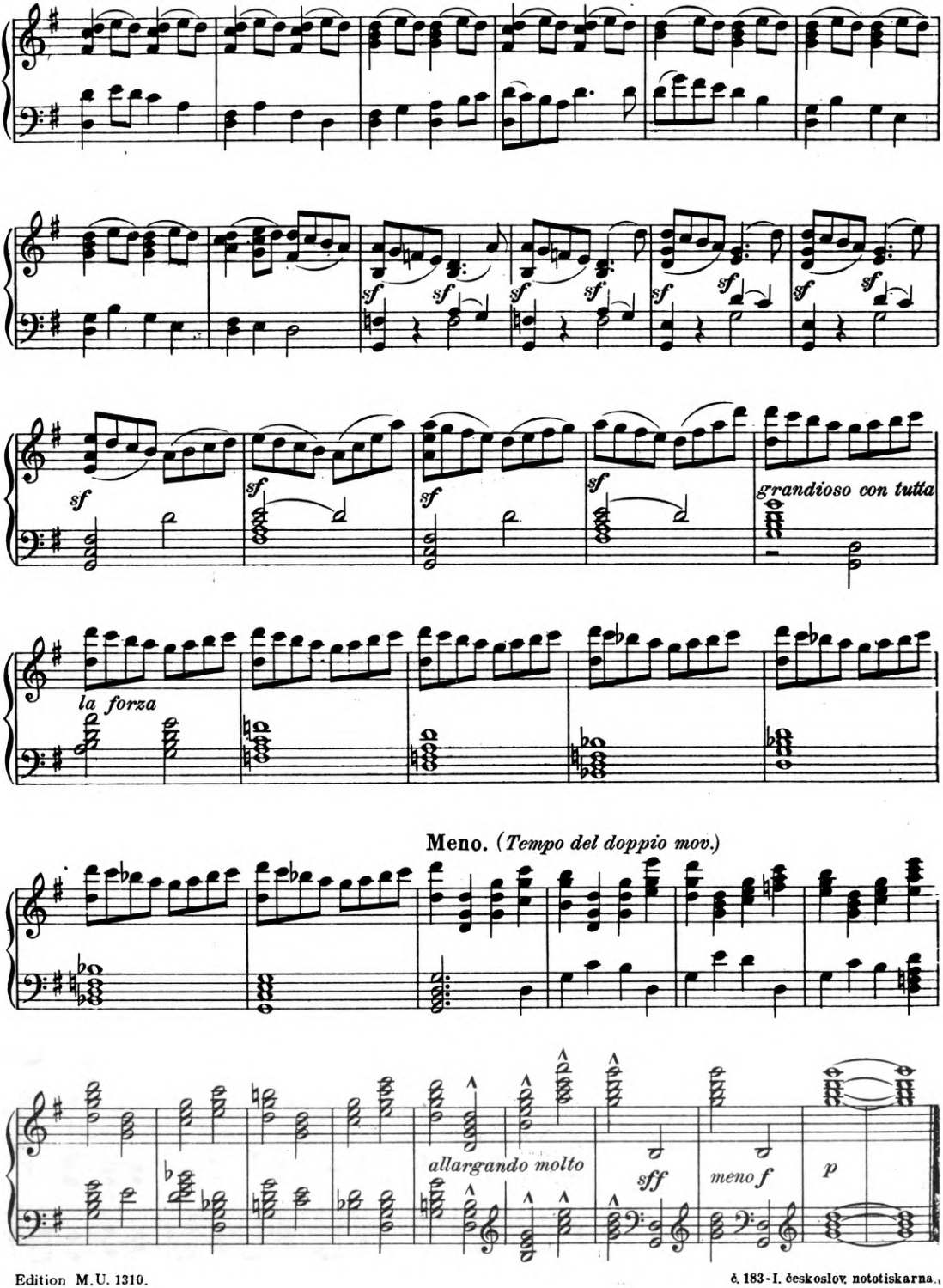

č. 183-I. československ. nototiskarna.