

# Ernesto Nazareth

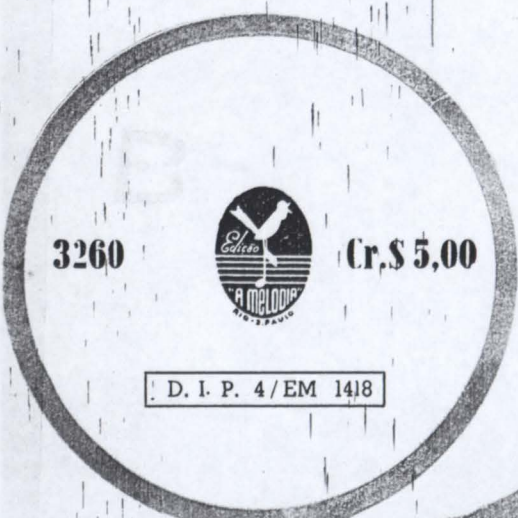

D. I. P. 4/EM 1418

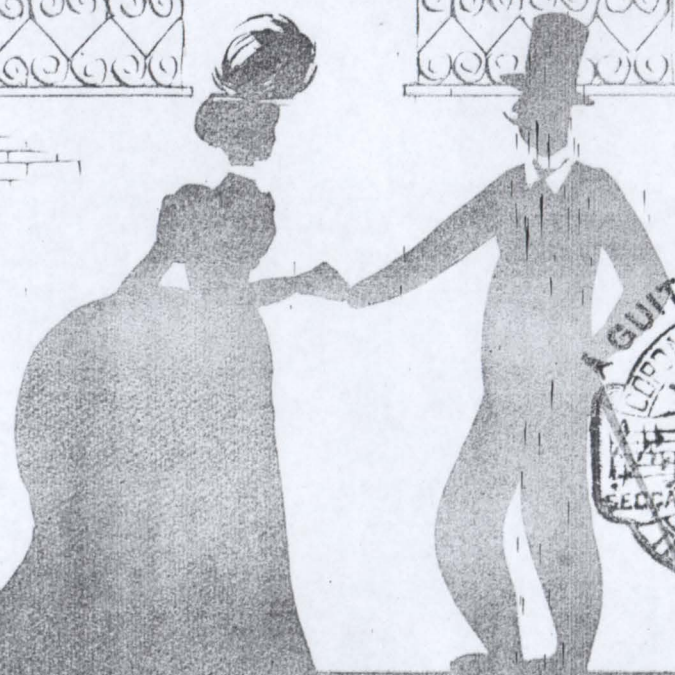
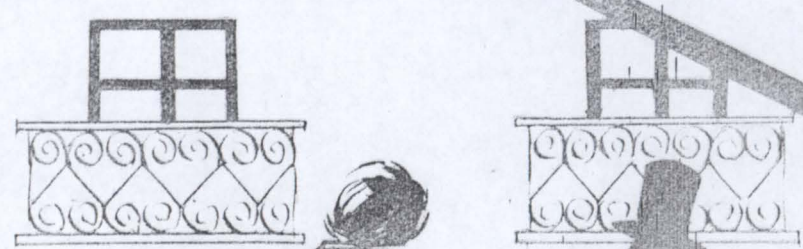
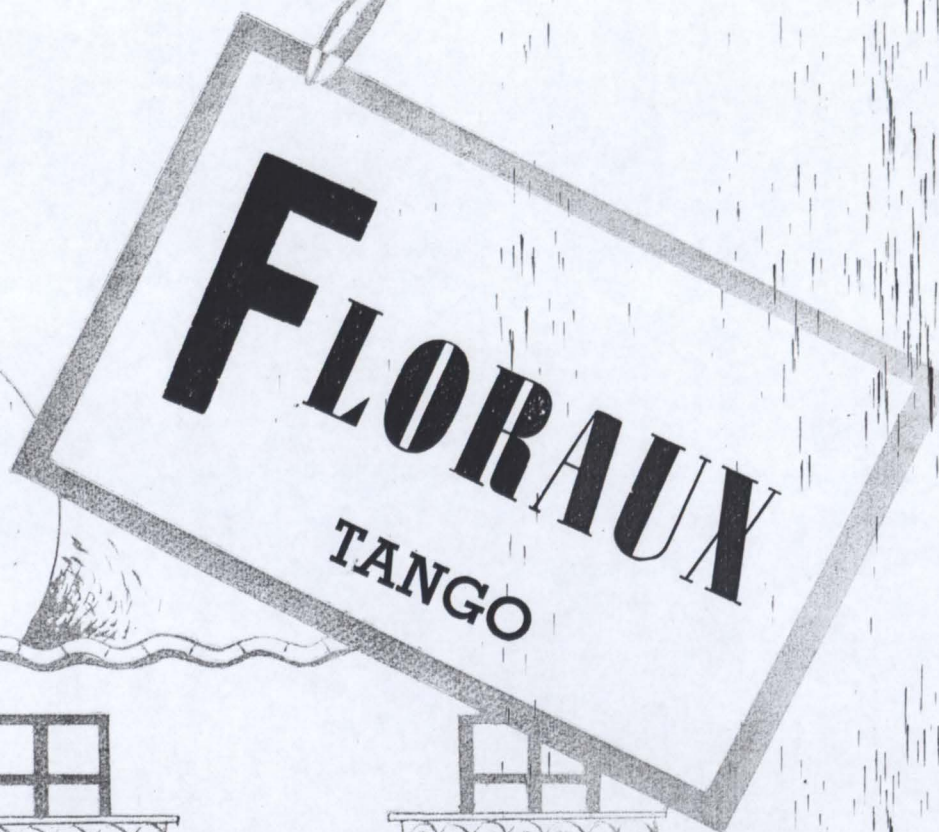

BORCO

MT86.1  
N-VII-45e

COLEÇÃO  
J. G. ANDRADE MURICY

# FLORAUX

## Tango

ERNESTO NAZARETH

Copyright Ernesto Nazareth Abril de 1926  
 Control exclusivo para todos os paizes "E. S. Mangione — Edição "A MELODIA" S. Paulo  
 — Brasil — Registrada na Escola Nacional de Musica do Rio de Janeiro —  
 (Copyright) Junho de 1-945 — E. S. Mangione Editor — S.Paulo — Brasil

689.579/8-7-1986D

3280

All performing rights strictly reserved. Copyright cedida a Robbins International Corporation — 799 Seventh Avenue — New York City — U.S.A. para todos os países do mundo exceto: Brasil, Argentina, Chile, Uruguay e Paraguay — Reservado de acordo com a lei todos os direitos de: Execução Tradução, transcrição e arranjo para todos os países.