CAÇADORA

POLKA PARA PIANO

Offerecida a seu amigo
Caio Cunha

por Ernesto Nazareth

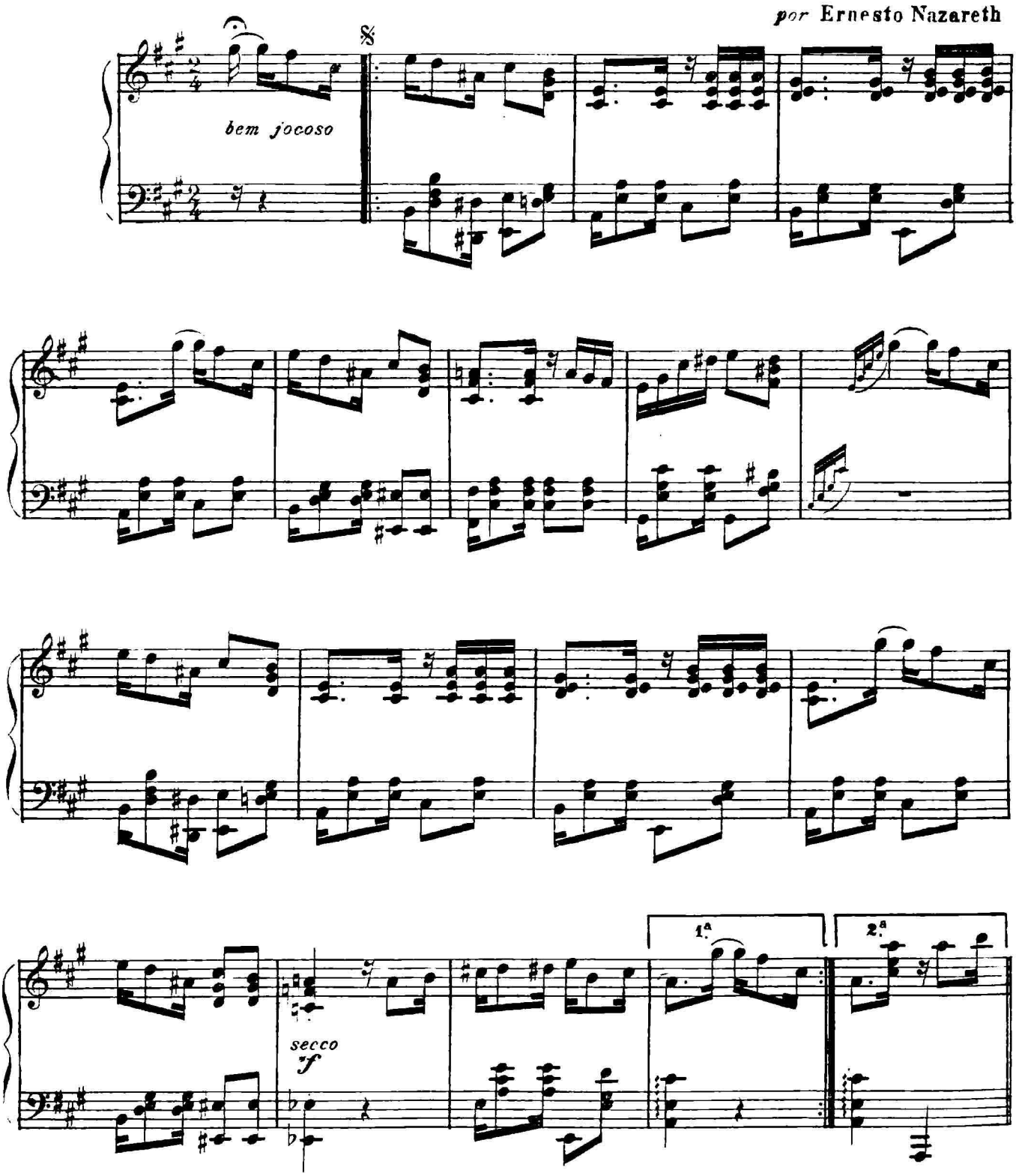

Prop. dos Editores

V. M. & C. 262

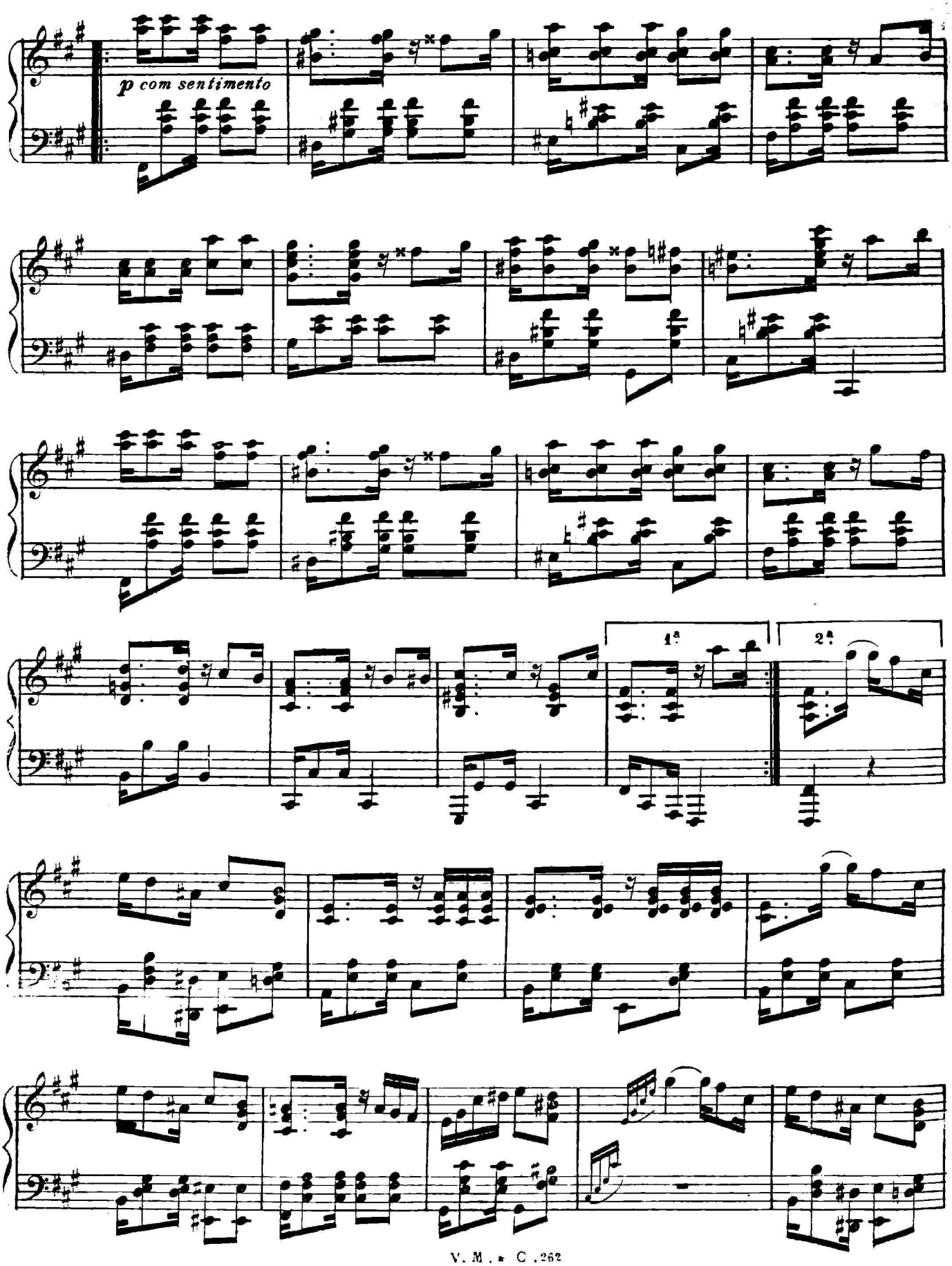
p com sentimento
1ª
2ª

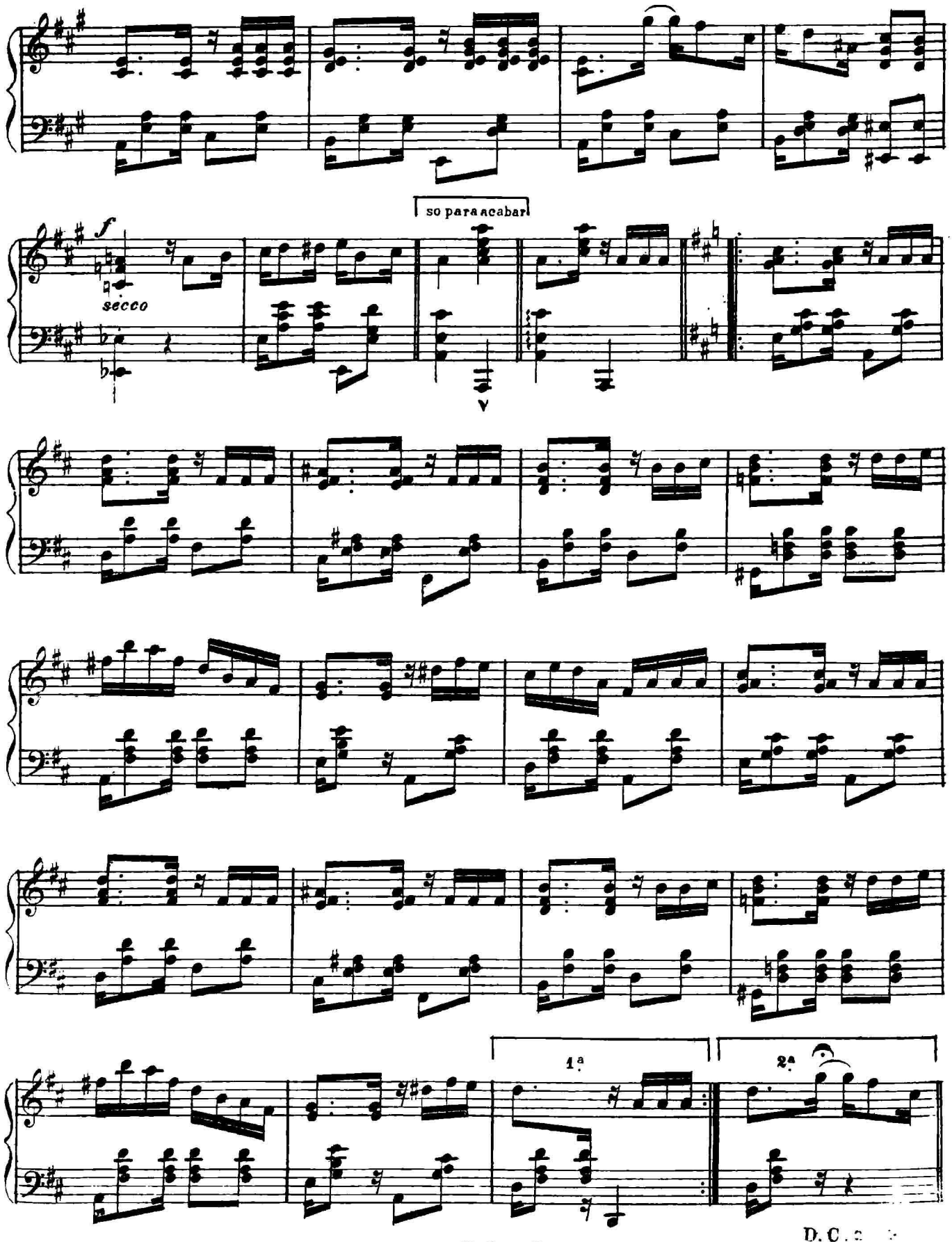
so para acabar
f
secco
1ª
2ª
D. C.