

Viola

Andante
Cantabile

Viola 2^{da}

Musetta
Allegretto

Trio

The Trio section consists of six staves of music. It begins with a treble clef, a key signature of two flats (B-flat and E-flat), and a 3/4 time signature. The dynamics are marked *pp*, *f*, *p*, and *pp*. The music includes slurs and accents. A first ending bracket is located above the second staff, and a *cres.* marking is above the third staff. The section ends with a double bar line and the initials 'M.D.C.' written in the right margin.

*Allegro
moderato*

Viola 2^{da}

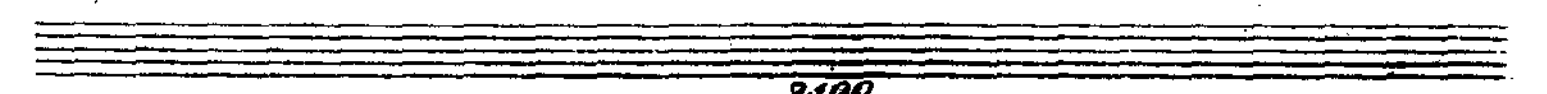
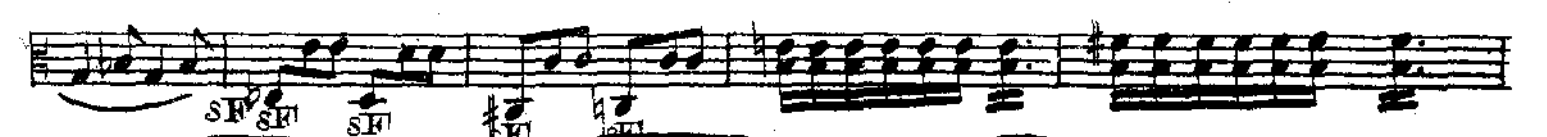
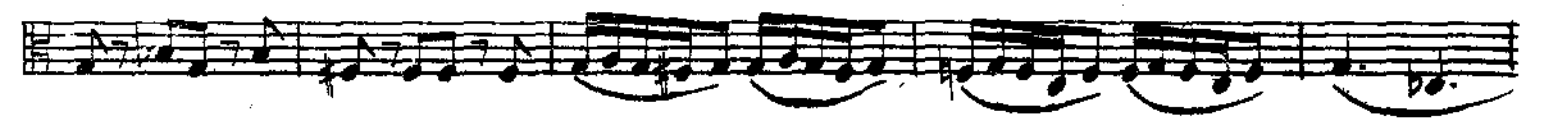
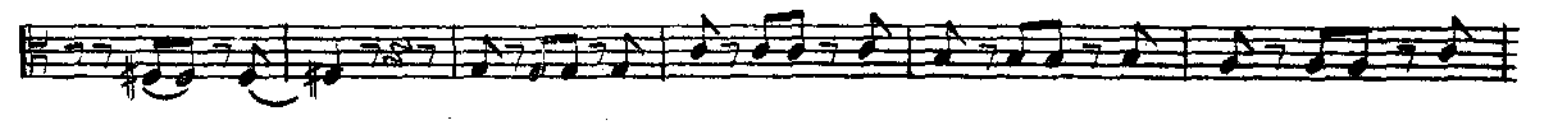
27

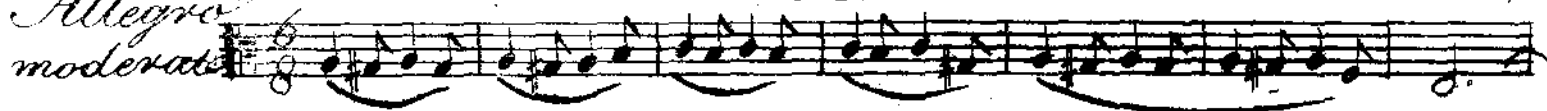

Viola 2^{da}

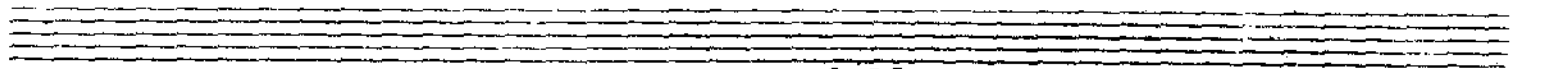
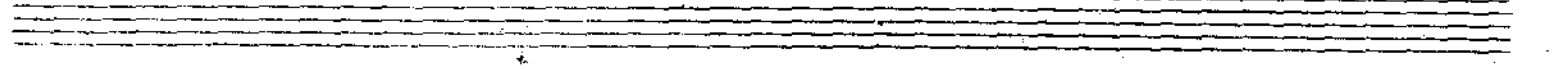
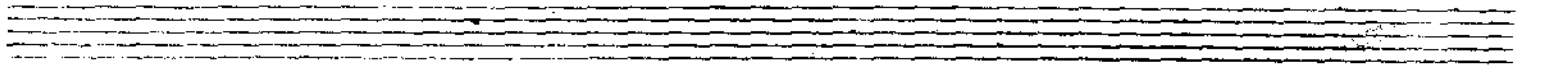
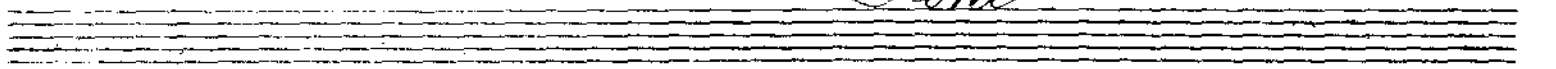
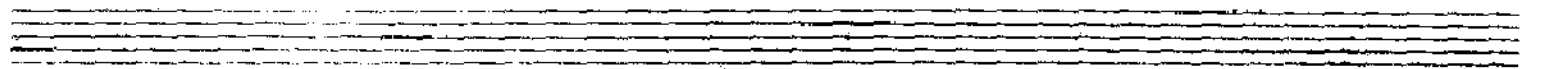
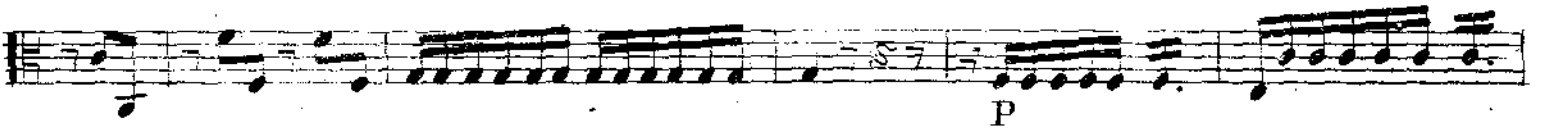
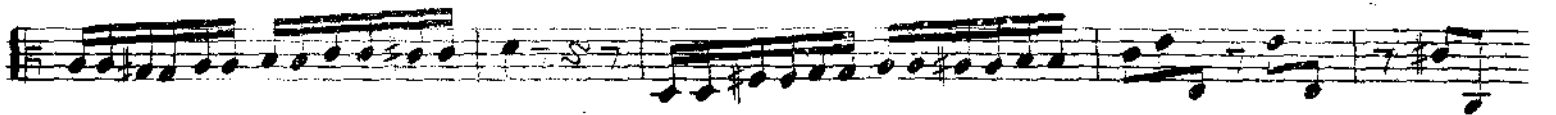
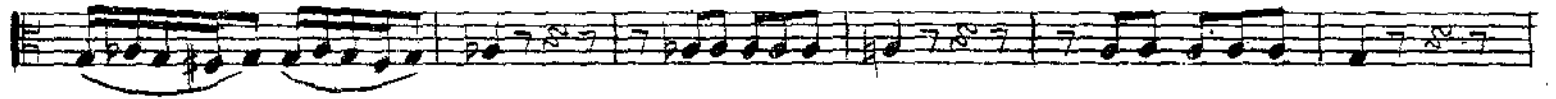
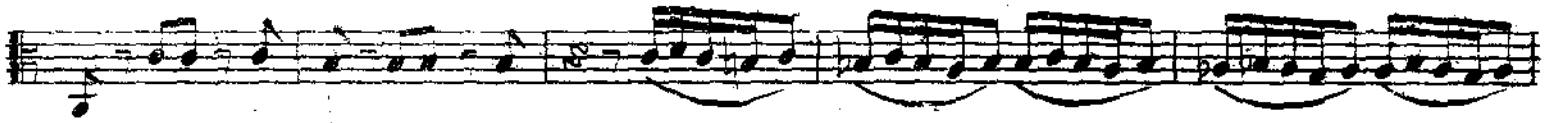
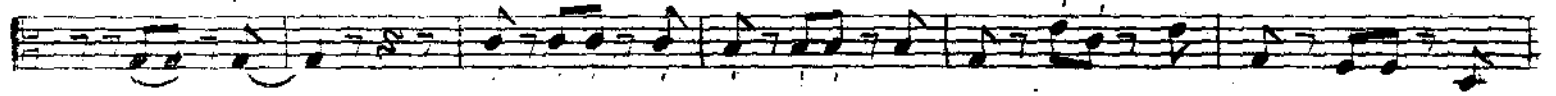
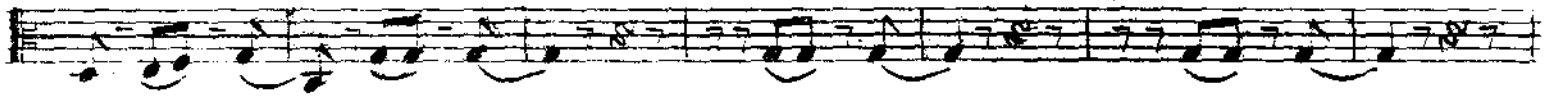

Time