

93

VII. 23

20  
1855

*Martedì*

# LA SETTIMANA ARMONICA

SETTE NOTTURNI

PER

DUE FLAUTI, ARMONICA

E

PIANO-FORTE

DI

# A. PANZINI

44/2

MILANO presso GIO. CANTI

Fr. 5.50

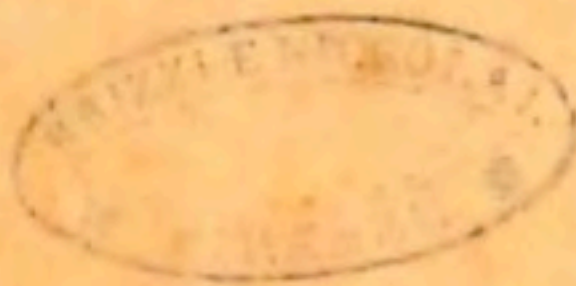

All' Illustrissimo Sig. Conte  
ALFONSO PORRO-SCHIAFFINATI

# LA SETTIMANA ARMONICA

## Sette Notturmi

PER  
Due Flauti e Fisarmonica

Piano Forte

COMPOSTI DA

### ANGELO PANZINI

LUNEDI 1.<sup>o</sup> Notturmo in Sol Fr  
MARTEDI 2.<sup>o</sup> idem in Re ..  
MERCOLEDI 3.<sup>o</sup> idem in La ..  
GIOVEDI 4.<sup>o</sup> idem in Si<sup>b</sup> ..  
VENERDI 5.<sup>o</sup> idem in La min ..  
SABATO 6.<sup>o</sup> idem in Si<sup>b</sup> ..  
DOMENICA 7.<sup>o</sup> idem in Fa ..

446 l. detti in un libro Fr

Proprietà dell'Editore

4/10

Depositi all' I. R. Bibl.

Fr

MILANO PRESSO GIO. CANTI  
Firenze F. Lorenzi

Gaetano Mazzucchi  
1877

LA SETTIMANA ARMONICA

Martedì 2° Notturno

ANGELO PANZINI

PIANOFORTE

GUIDA

Allegro moderato

 - *leggiero* (light) is marked at the beginning of the first system.   
 - *p* (piano) is used in the first system.   
 - *pp* (pianissimo) and *sf* (sforzando) are used in the second system.   
 - *cres.* (crescendo) and *decres.* (decrescendo) markings are present in the second and third systems.   
 - *a tempo* markings appear in the second and third systems.   
 - Trills (*tr*) are indicated in the third system.   
 - The score features complex piano textures with chords and arpeggios, and a vocal line with melodic phrases and ornaments.   
 - The piece concludes with a double bar line and a *v* (fine) marking at the bottom left of the fourth system.

PIANOFORTE

PIANOFORTE

PIANOFORTE

## PIANO FORTE

PIANOFORTE

## PIANOFORTE

This page of a musical score for piano forte consists of six systems of music. Each system includes a vocal line and a piano accompaniment. The score is marked with various dynamics and performance instructions:

- System 3:** The piano part includes a *rit.* (ritardando) marking.
- System 4:** The piano part includes a *dim.* (diminuendo) marking.
- System 5:** The piano part includes a *crac.* (crescendo) marking.
- System 6:** The piano part includes a *crac.* (crescendo) marking.

PIANOFORTE

64  
196

# LA SETTIMANA ARMONICA

## Martedì 2<sup>o</sup> Nocturno

ANGELO PANZINI

FISARMONICA

All.<sup>o</sup> moderato

Brabo  
COLLEZIONE

# LA SETTIMANA ARMONICA

## Martedì 2° Notturno

ANGELO PANZINI

FLAUTO I<sup>mo</sup>

All<sup>o</sup> moderato

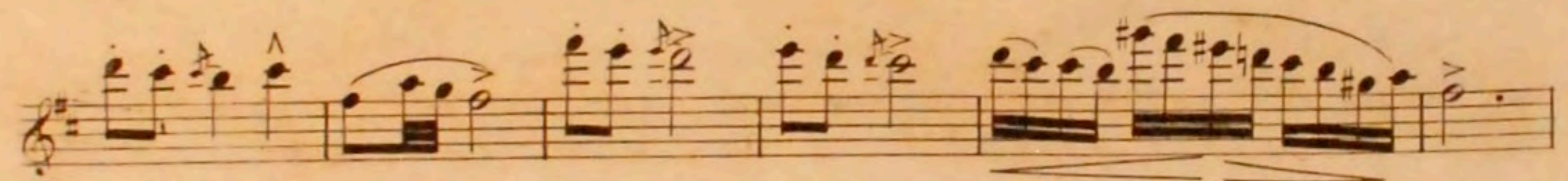
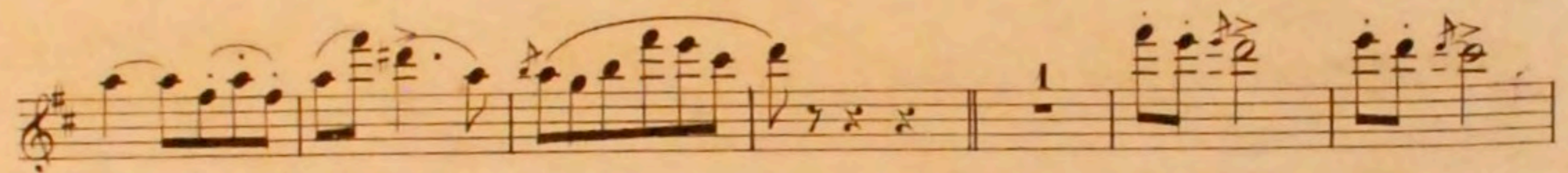
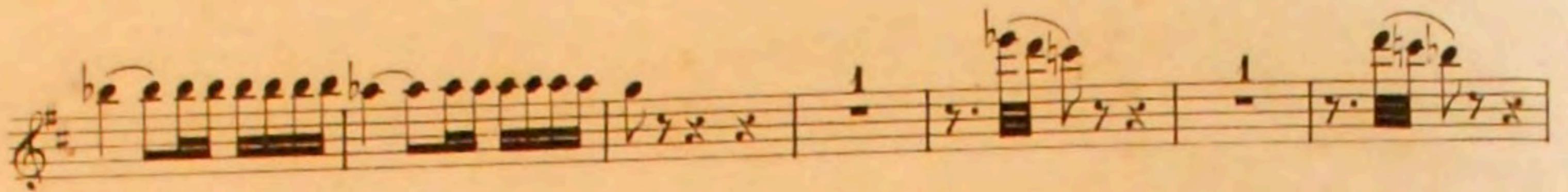

RR

FLAUTO I<sup>mo</sup>

Violini  
COLLEZIONI

- Staff 2: *tr.* (trills), *p* (piano), *f* (forte), and triplet markings (*3*).
- Staff 5: *rall.* (rallentando) and *a tempo* markings.
- Staff 10: *AR* (Arpeggiato) marking at the beginning.

FLAUTO I<sup>mo</sup>

*p dolce*

*tr* *tr* *tr* *tr* *p*

*con brio* *p*

RR

FLAUTO I<sup>mo</sup>

Mastri  
Settimana armonica  
Flauto 2°

# LA SETTIMANA ARMONICA

## Mercoledì 2<sup>o</sup> Motuero

ANGELO PANZINI

FLAUTO II<sup>o</sup>

All.<sup>o</sup> moderato

FLAUTO II<sup>o</sup>

*p* a tempo

Ungelo Paurini La settimana armonica - Martedì -

All: moderato

pp dolce

con grazia

sf pp

marc.

1 2 3 4

stent. ritard. a tempo

pp

espress.

1 2 3 4 5 6 7

a tempo

sf p

sensibile

cresc.  
a tempo

poco ritard.

morendo

pp