C.1881

PENDANT LE BAL

N°1 MAZURKA

N°2 POLKA

N°3 VALSE

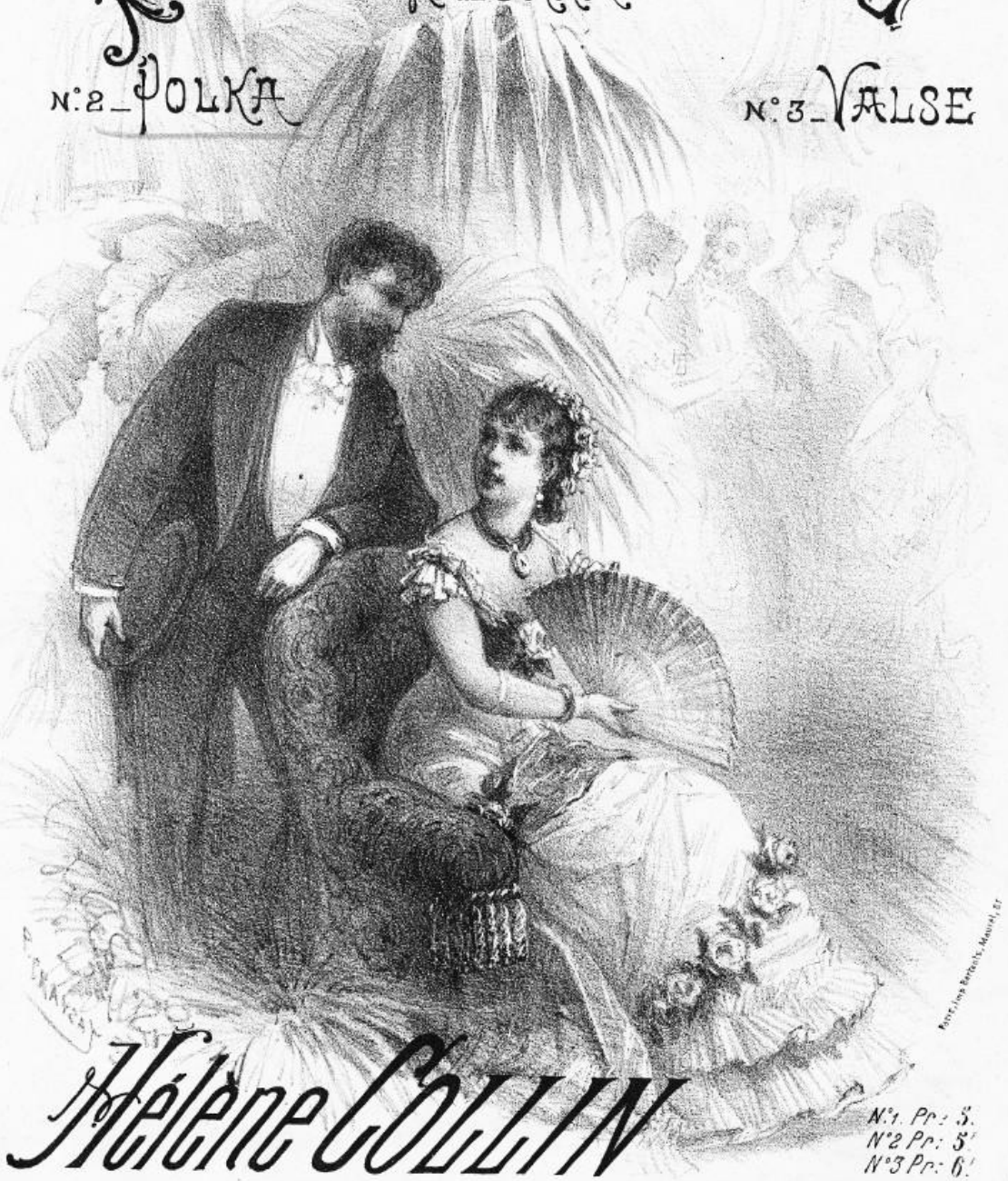

HÉLÈNE COLLIN

N°1. Pr: 5.
N°2 Pr: 5.
N°3 Pr: 6.

Paris, Maison G. FLAXLAND
DURAND, SCHŒNEWERK et Cie
4, Place de la Madeleine.

Bordeaux, RAVAYRE-RAVER, Editeur,
13, Allées de Tourny, 13.
Propriété pour tous pays.

BnF 1885

DÉPOT LÉGAL Seine n° 384 1881

N. 12521

Source gallica.bnf.fr / Bibliothèque nationale de Fran

№ 2

PENDANT LE BAL.

POLKA.

Hélène COLLIN.

Bien arrondir le trille du commencement.

PIANO.

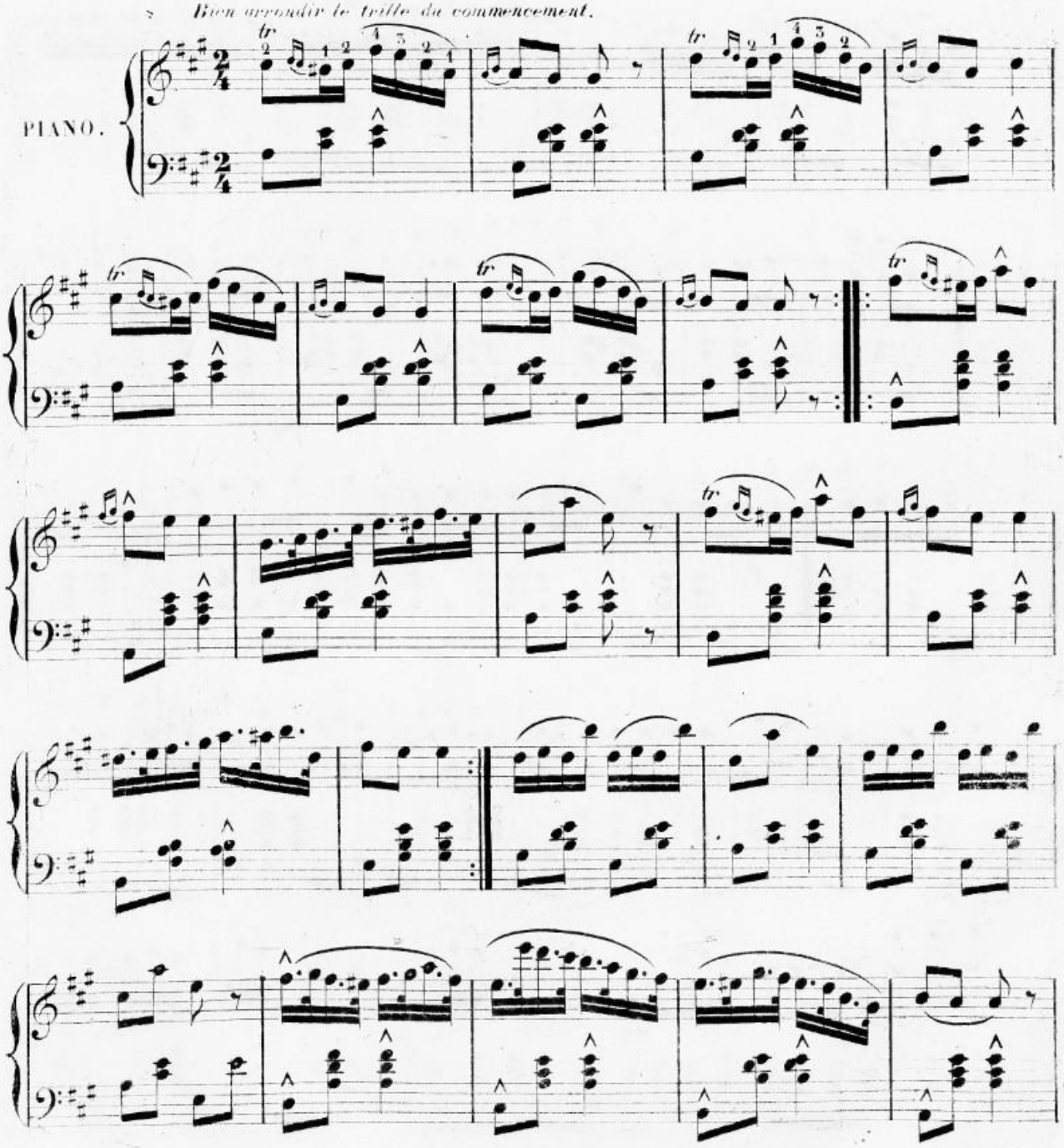

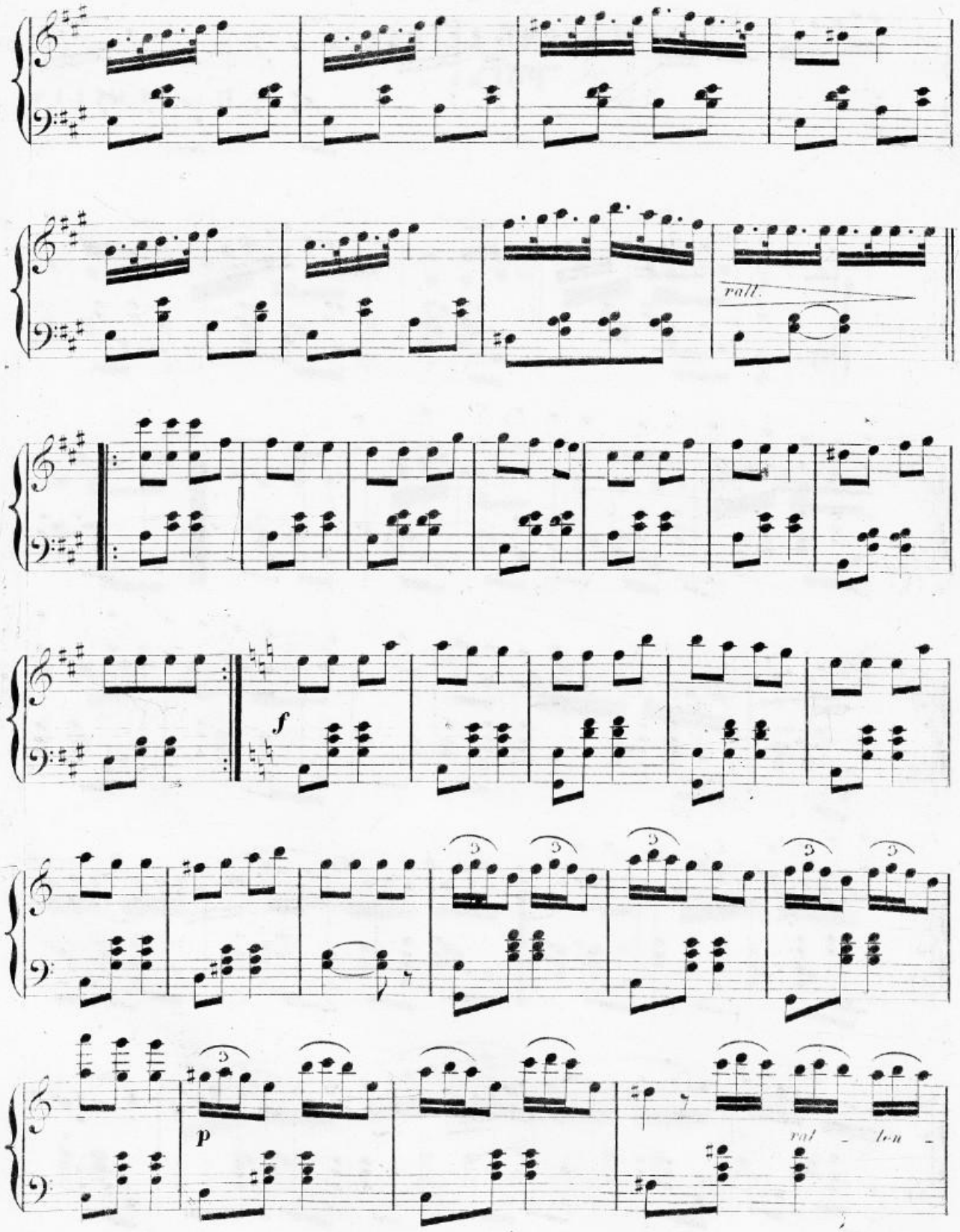
rall.
f
p
rat - ten -

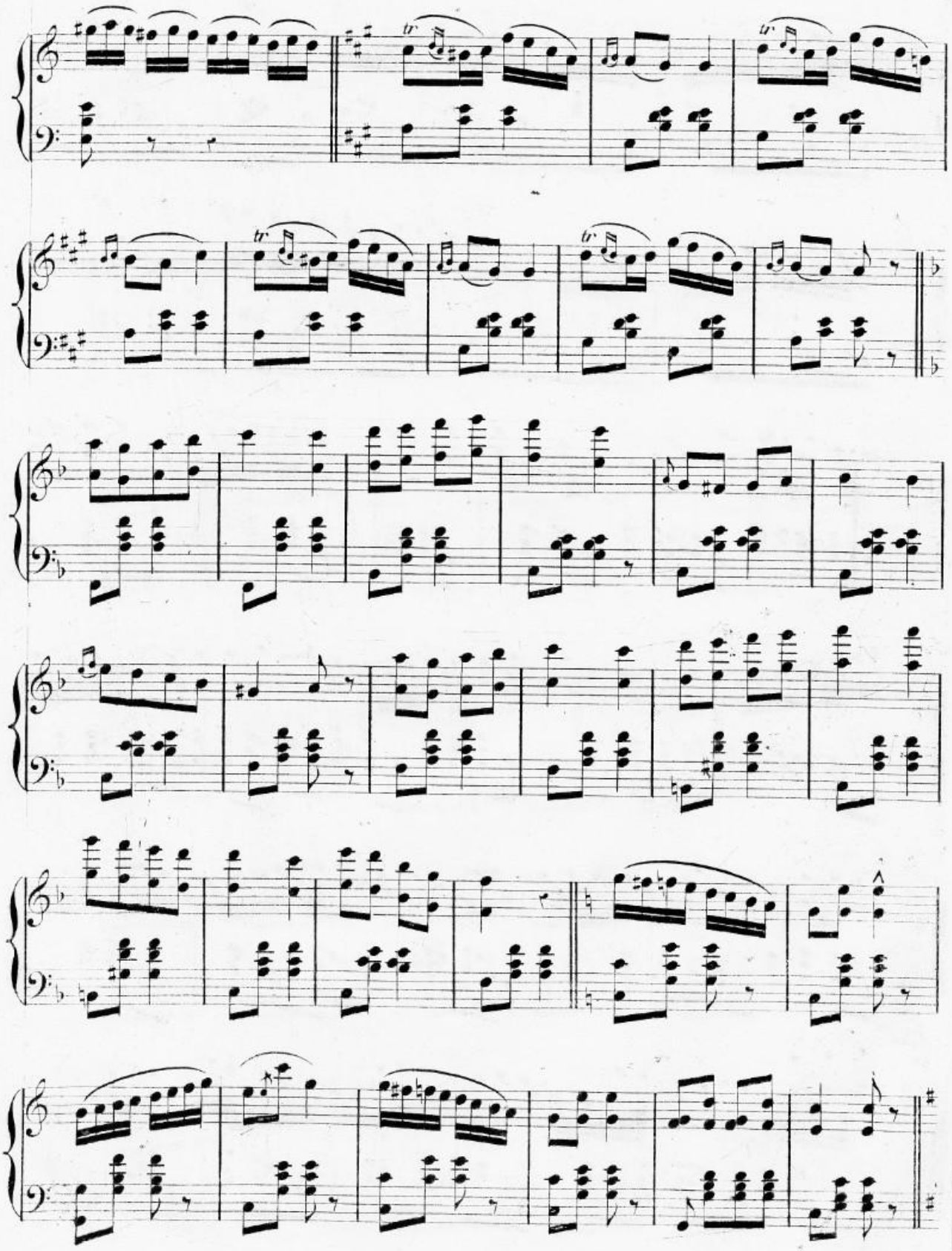

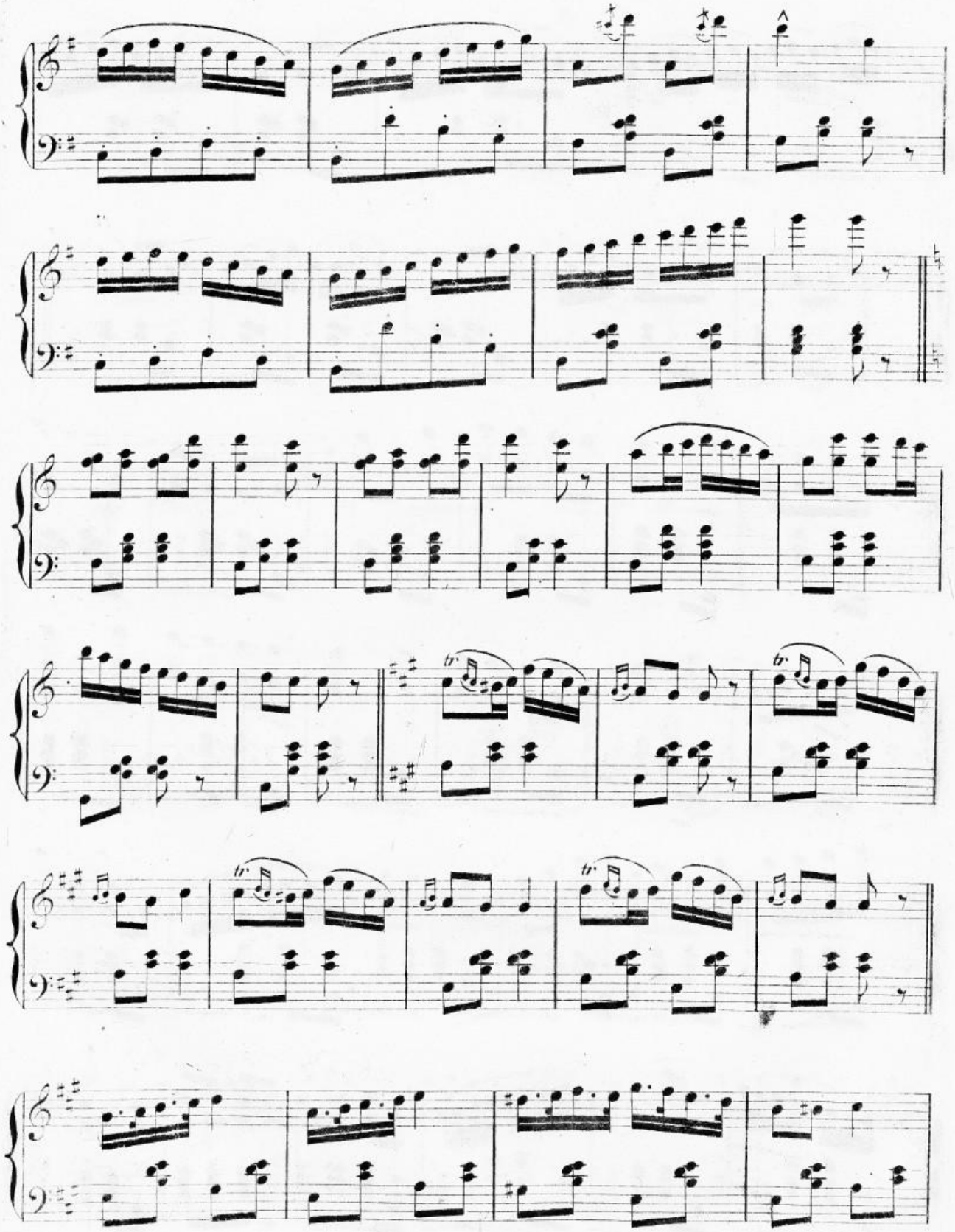

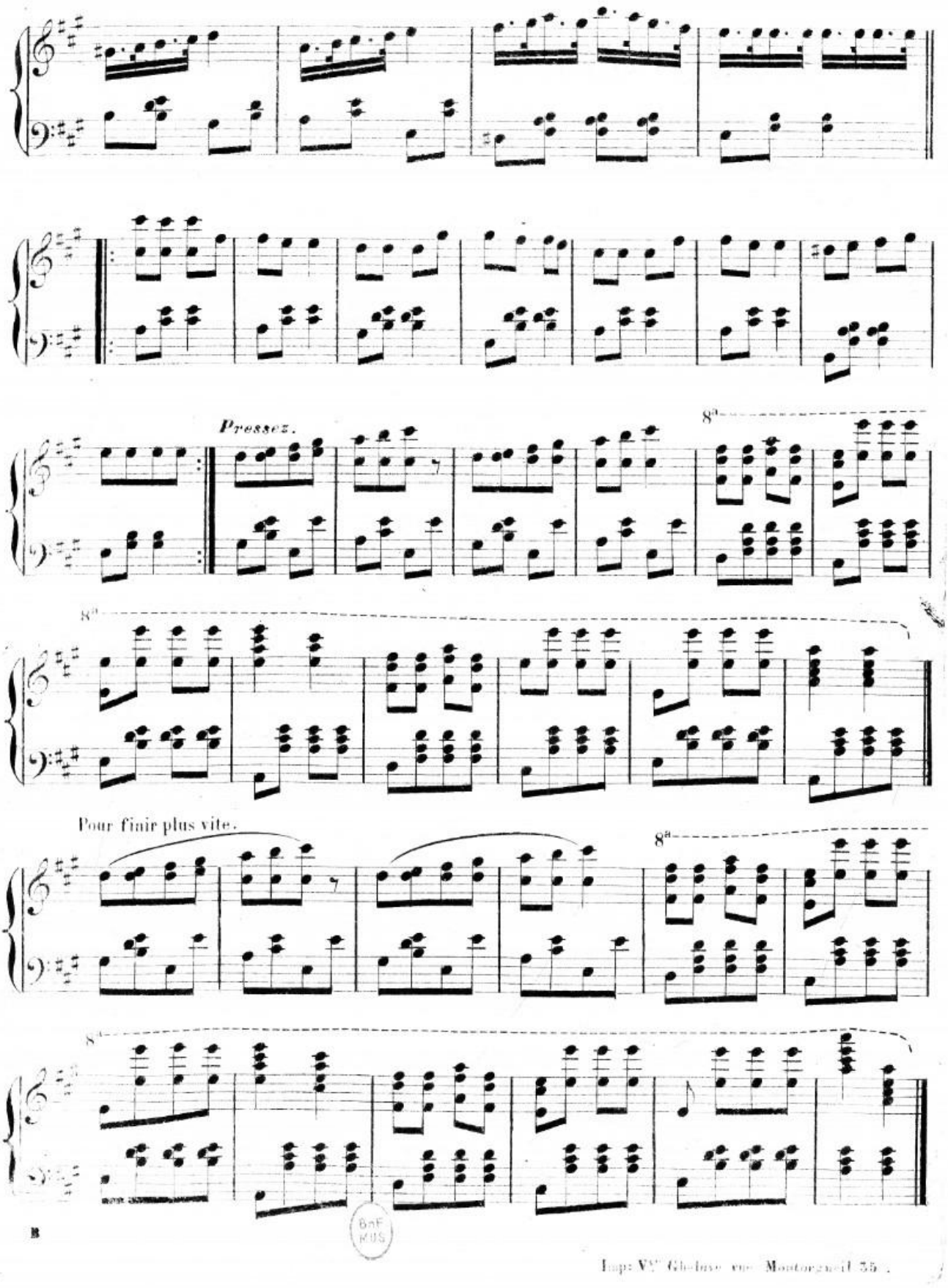

BnF MUS

Imp: Vve Gheluve rue Montorgueil 35.