

Fantasia sur La Crociato

(Opera de Meyerbeer)

Adapted for Clarinet and Piano by David Schorr

Clarinet in B \flat

Jules Demersseman

Allegretto poco lento

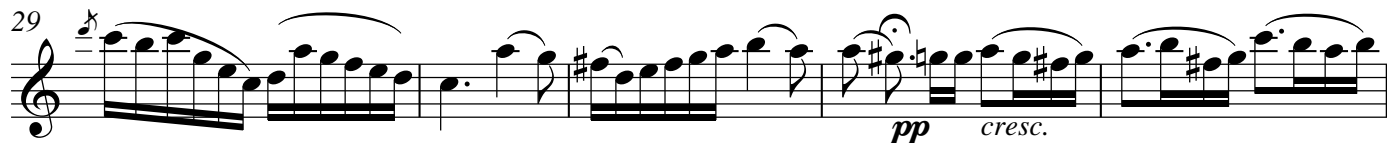
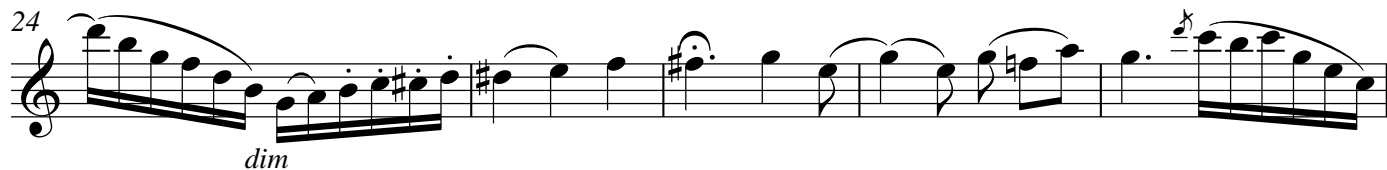

43 *mf* *dolce*

48

54

60

65 3

69 *cresc.*

72

76 *f*

78 *Meme mouvement*

81

The Clarinet Institute of Los Angeles

85

89

93

Presto

96

Fantasia sur La Crociato

(Opera de Meyerbeer)

Adapted for Clarinet and Piano by David Schorr

Jules Demersseman

Allegretto poco lento

Clarinet in B \flat

Piano

5

9

Copyright © 2017 by David Schorr
The Clarinet Institute of Los Angeles - www.clarinetinstitute.com
International Copyright Secured

The Clarinet Institute
of Los Angeles

13

16

19

23

f *dim.*

dim. *cresc.*

f *dim*

The Clarinet Institute of Los Angeles

28

32

pp *cresc.*

36

Legerement

38

rall.

39 *Allegro marziale*

43

48

52

56

60

64

68

71

75

78

Meme mouvement

81

84

87

91

Legerement

95

Presto

The Clarinet Institute of Los Angeles