

à Mademoiselle
Sophie Malhomme

DEUX

Études-Capricieuses

pour

PIANO

par

EMANUEL KANIA.

OP. 14

N^o 1.

Propriété des Éditeurs. — Enregistré aux Archives de l'Union.

MAYENCE

chez les fils de B. Schott.

Bruxelles chez Schott frères. Londres chez Schott & C^{ie}

62, Montagne de la Cour.

159 Regent Street

Dépôt général de notre fonds de Musique.

Leipzig chez C.F. Leide. Vienne chez H.F. Müller.

Rotterdam chez W.F. Lichtenauer.

Déposé à la Bibliothèque Impériale de France

en dépôt chez J. Hartmann, Boulevard des Capucines N^o 15 à Paris.

Chaque Pr. 1 Fl.

2723

III Mus.

DEUX ETUDES-FANTAISIES.

par

EMANUEL KANIA

Op: 14.

Agitato.

No 1.

Piano.

14985.1.

p
con duolo.

riten. *dim.* *f*

leggero.
il canto marcato.
2 Ped pp

8

8

m.d.

pp una corda.

leggatissimo.

dol: ma marcato.

p

riten.

8

simile.

2 Ped. leggiero.
p

8

riten.

8

tre corde, più f

f

dim.

8

14985.1.

à Mademoiselle
Sophie Malhomme

DEUX

Études-Fantaisies

pour

PIANO

par

EMANUEL KANIA.

OP. 14

N° 2.

Propriété des Editeurs. — Enregistré aux Archives de l'Union.

Chaque Pr. 1 Fl.

MAYENCE

chez les fils de B. Schott.

Bruxelles chez Schott frères. Londres chez Schott & C^{ie}

82 Montagne de la Cour.

159 Regent Street.

Dépôt général de notre fonds de Musique.

Leipzig chez C.F. Leede. Vienne chez H.F. Müller.

Rotterdam chez W.F. Lichtenauer.

Déposé à la Bibliothèque Impériale de France
en Dépôt chez J. Hartmann, Boulevard des Capucines N° 15 à Paris.

Mus. III. 79.301/2

DEUX ETUDES-FANTAISIES.

par

EMANUEL KANIA

Op: 14.

Moderato.

ben portando il canto.

Nº 2.
Piano.

p con dolore. m.g.

ten per il Ped.

sosten.

dim.

cres

vibrato.

cres.

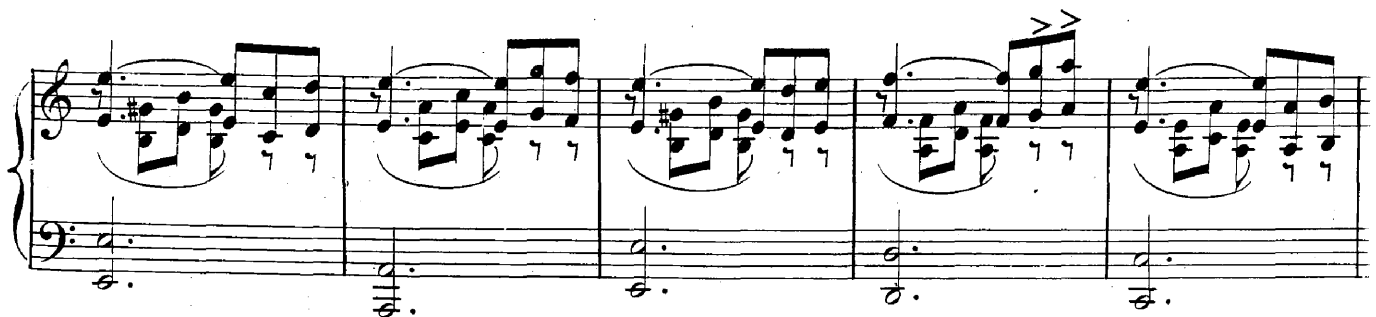
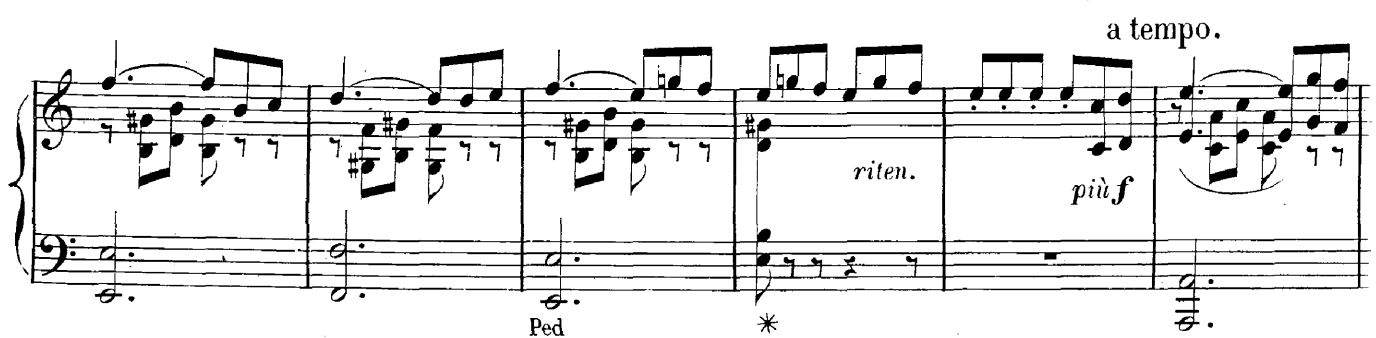

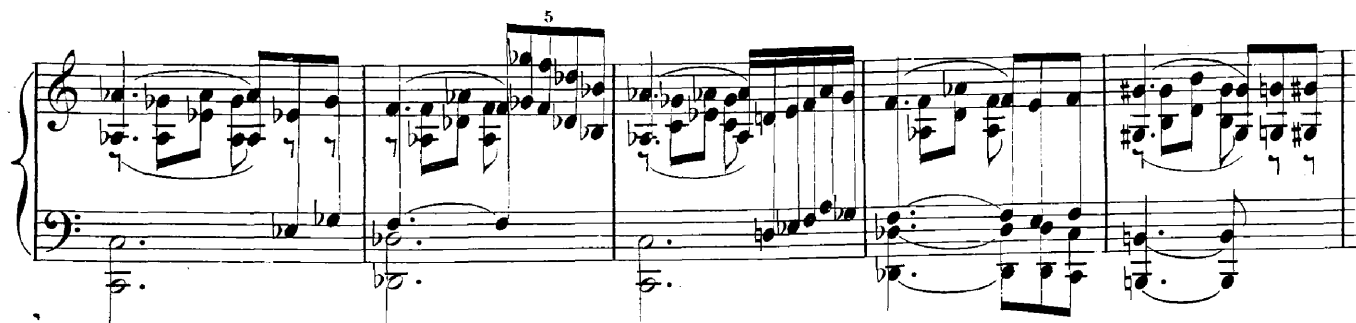

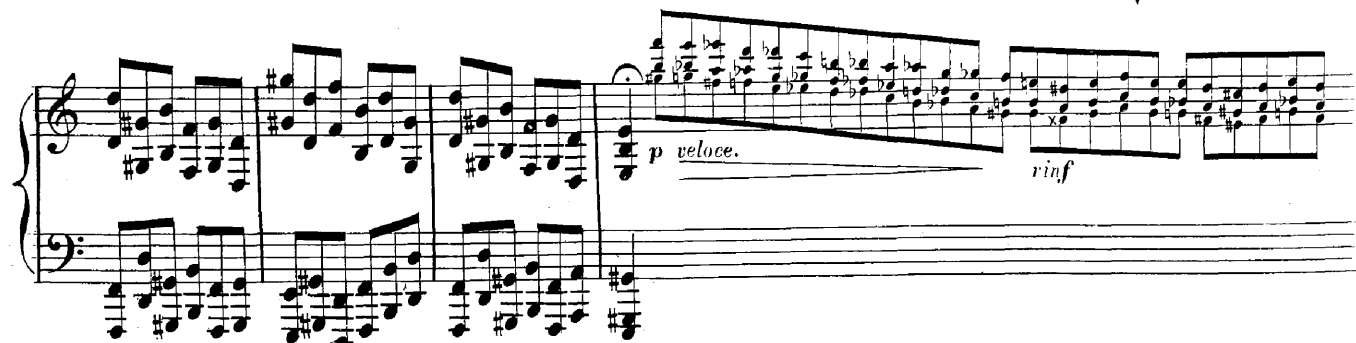

riten. Ped. * *p* Ped. * *sosten-e molto.*

a tempo. *ritard.* *legato e p* Ped. *

a tempo.

riten.

molto ritard.

f

Ped

