

Overture in d minor K:d3

Clarinet in C (Chalumeaux)

I

J.F.Fasch

Grave

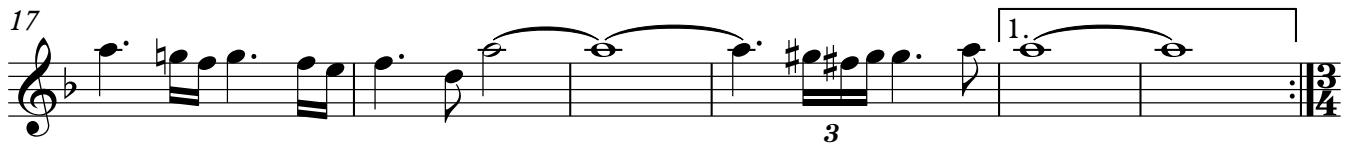
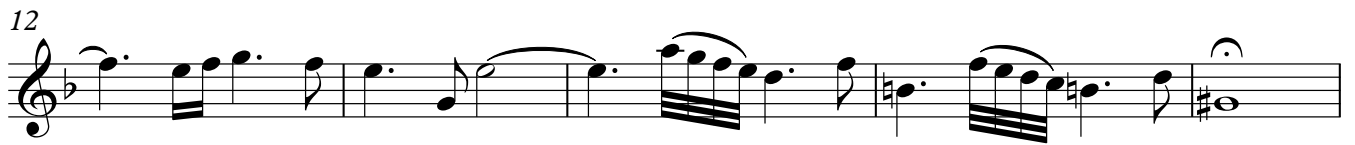

V.S.

Clarinet in C (Chalumeaux)

2

49

53

56

60

64

68

72

76

80

84

88

91

95

99

103

107

112

tr

1.

2.

II Air

Andante

7

12

19

Clarinet in C (Chalumeaux)

4

25 **4**

34 *tutti*

39

45

III Bouree 1

Alla Breve

6

11

16 *p* *f*

22

27

31

36

41

46

50

IIIb Bouree 2

IV Air

7

12

Clarinet in C (Chalumeaux)

6

19

25

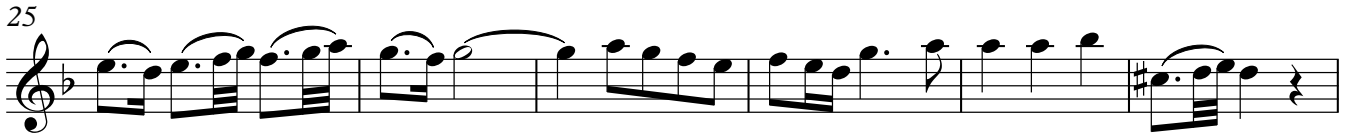

31

37

44

52

59

63

66

Va Gavotte 1

Alla Breve

Vb Gavotte 2

Via Menuet 1

Vib Menuet 2

TACET
