

Moretti, Luigi

Gran duetto concertante per violino e chitarra opera 18

Milano [ca. 1820]

2 Mus.pr. 2011.261

urn:nbn:de:bvb:12-bsb00067327-2

3113

Gran

DUETTO CONCERTANTE

 PER

Violino e Chitarra

 Composto da

LUIGI MORETTI

e dall' Editore dedicato

Alla Sig.^{ra}

Rosa Carabelli

Opera 18.

Proprietà dell' Editore

MILANO

Prezzo L. 2. I.^{no}

Deposto alla Biblioteca R.

2,50

Presso

{ Luigi Scotti Professore Editore ed Incisore di Musica Contrada del Monte N.º 5323
 { Giacomo Monzino Profes.^{re} di Musica Fabbri.^{re} d'Instrumenti e Corde Armoniche Con.^{da} della Dogana

Eigentum der
 GITARRISTISCHEN VEREINIGUNG e.V.
 Sitz München

1

657/52

2 Häs. pr. 2011. 261

2 Einb.

63

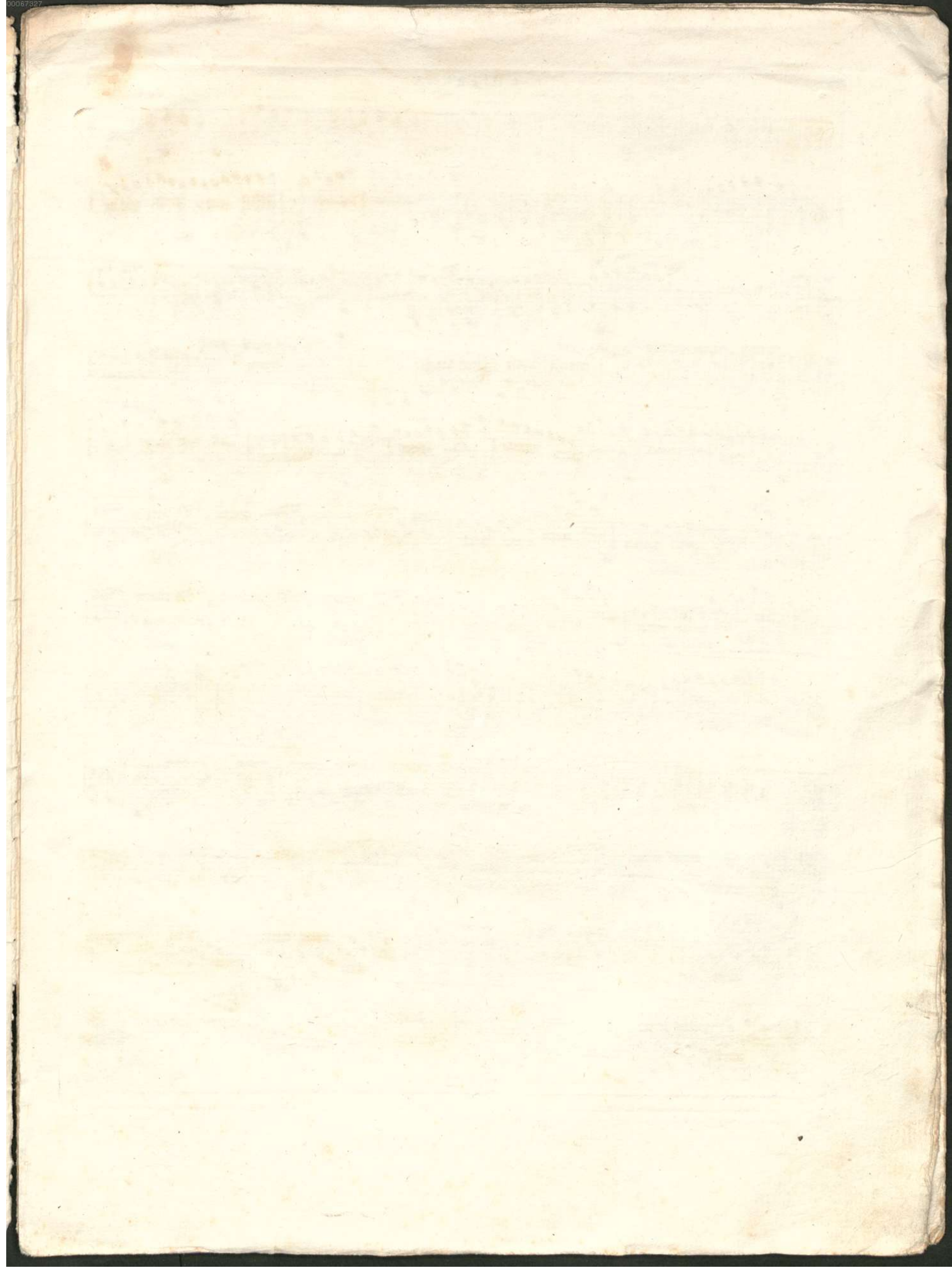

CHITARRA

Larghetto

CHITARRA

CHITARRA

RONDO Allegretto

Arpeg.

dolce

Minore

CHITARRA

Maggiore

Arpeg.

F

ad libitum

a tempo

Arpeg.

cres.

F

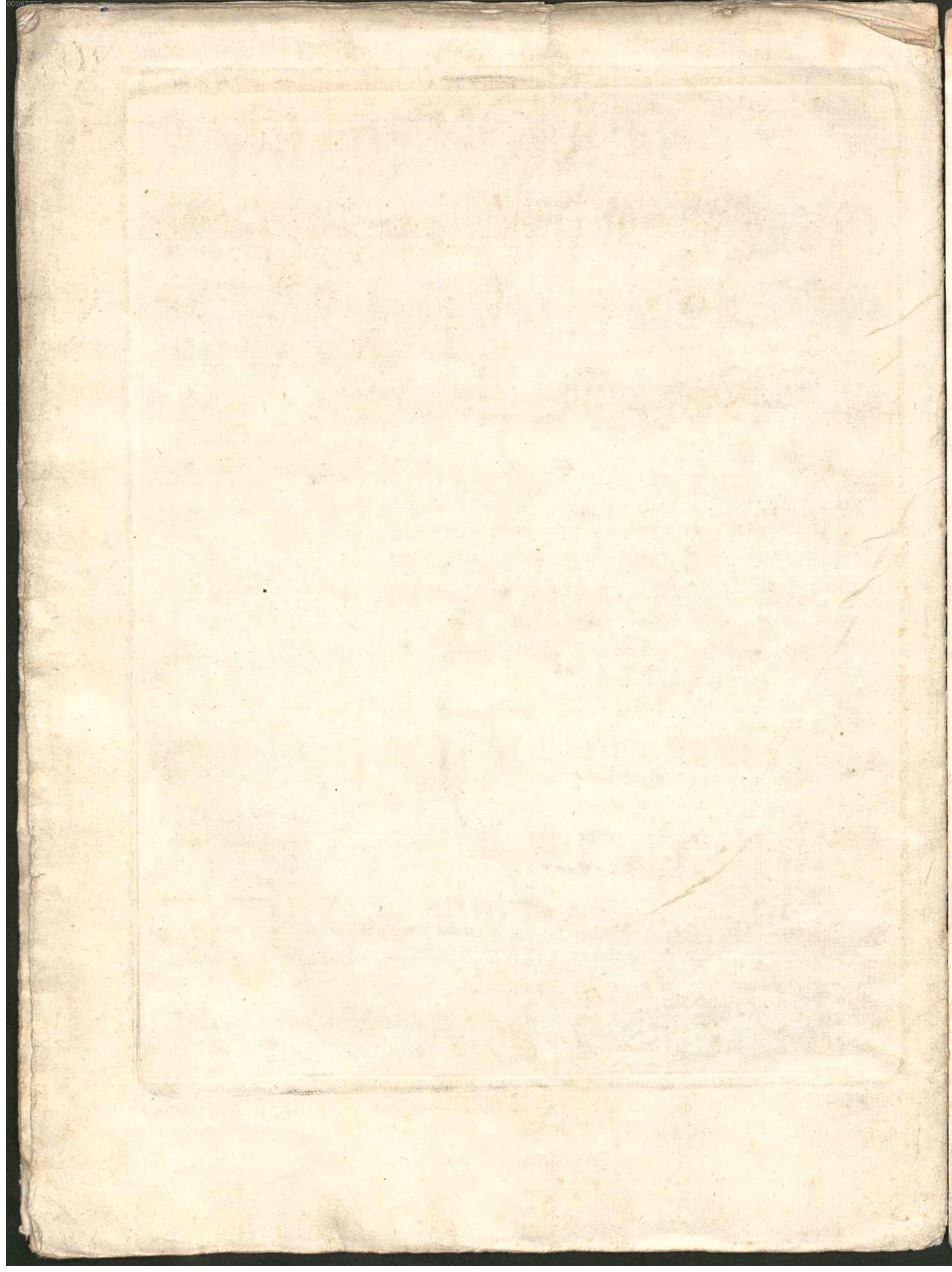

3113

ad: 2 Mus. pr. 2011. 261

B. S. B.
MÜNCHEN

Eigentum der
GITARRISTISCHEN VEREINIGUNG e.V.
München

2

VIOLINO

Allegretto

RONDO

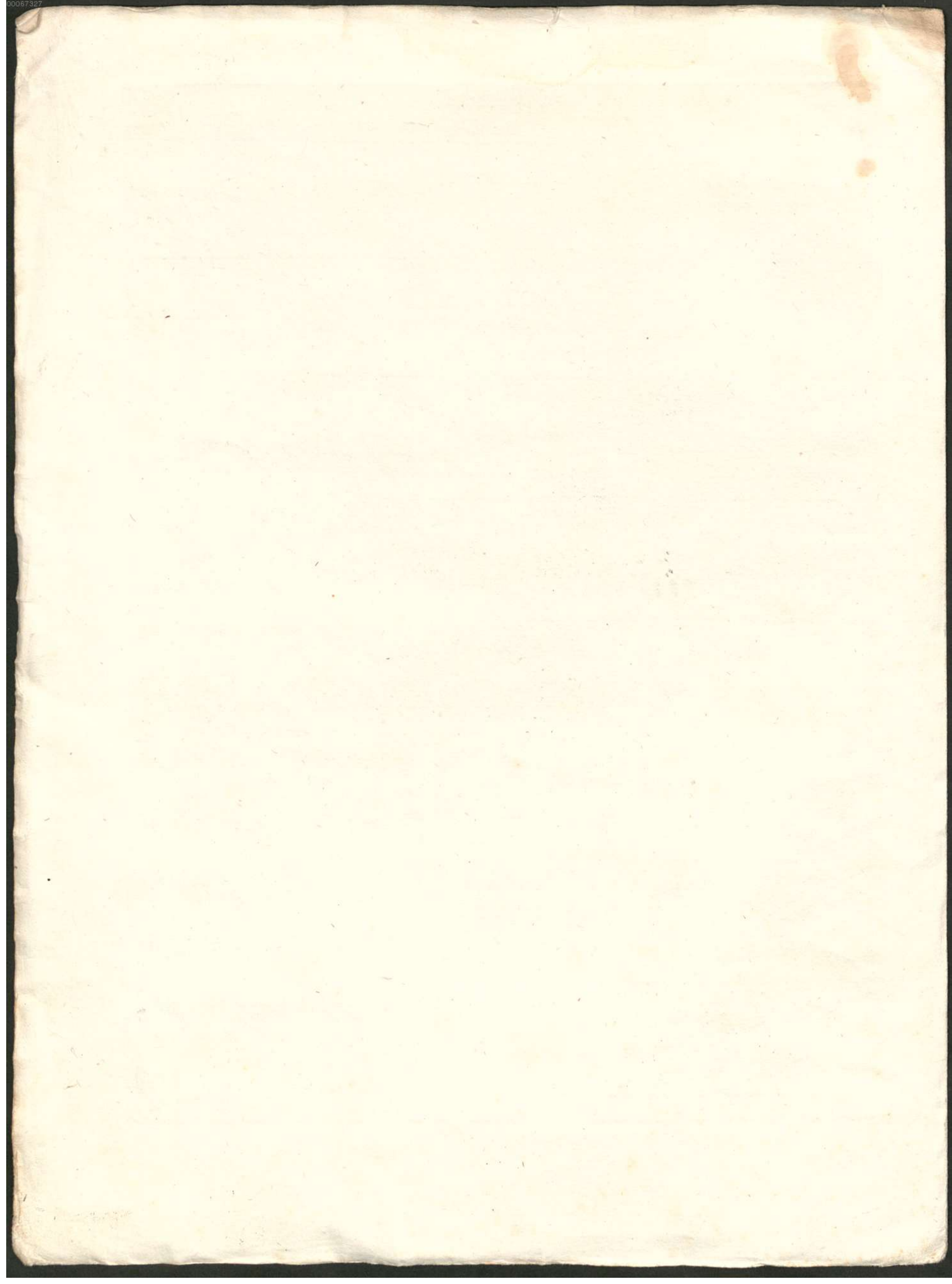

VIOLINO

RONDO

Allegretto

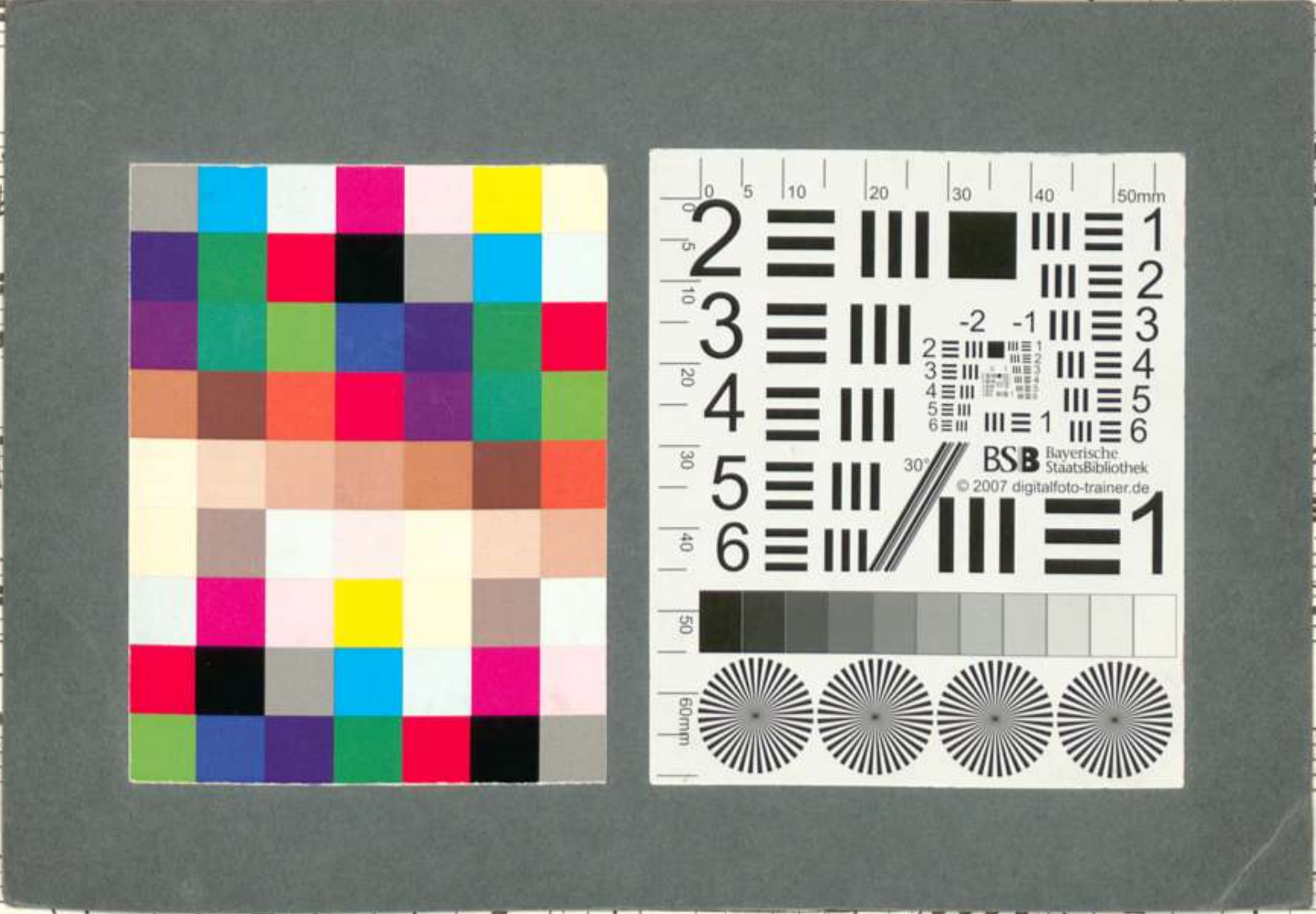

A technical reference chart with a ruler and various patterns. The ruler shows measurements in millimeters (0 to 50mm). The chart includes patterns for lines and dots, and a circular pattern at the bottom.